RHO 127/33

RHO 127/33

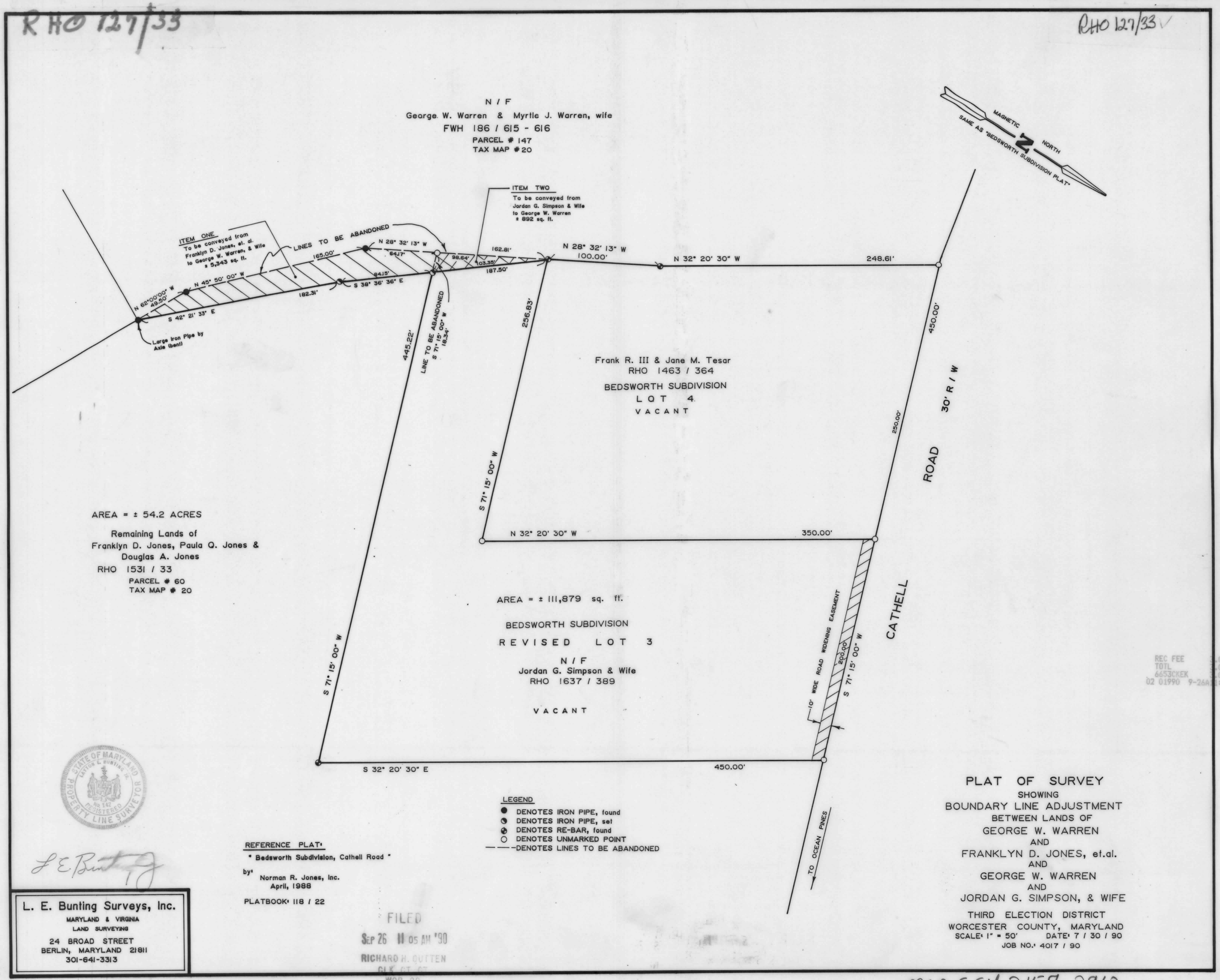

MSA CSU 2157-2913

Maryland State Archives