RHO 122/25

BHO-122/25

FILED
MAY 25 3 15 PM '89
RICHARD H. OUTTEN
CLK. CT. CT.
WOR. CO.

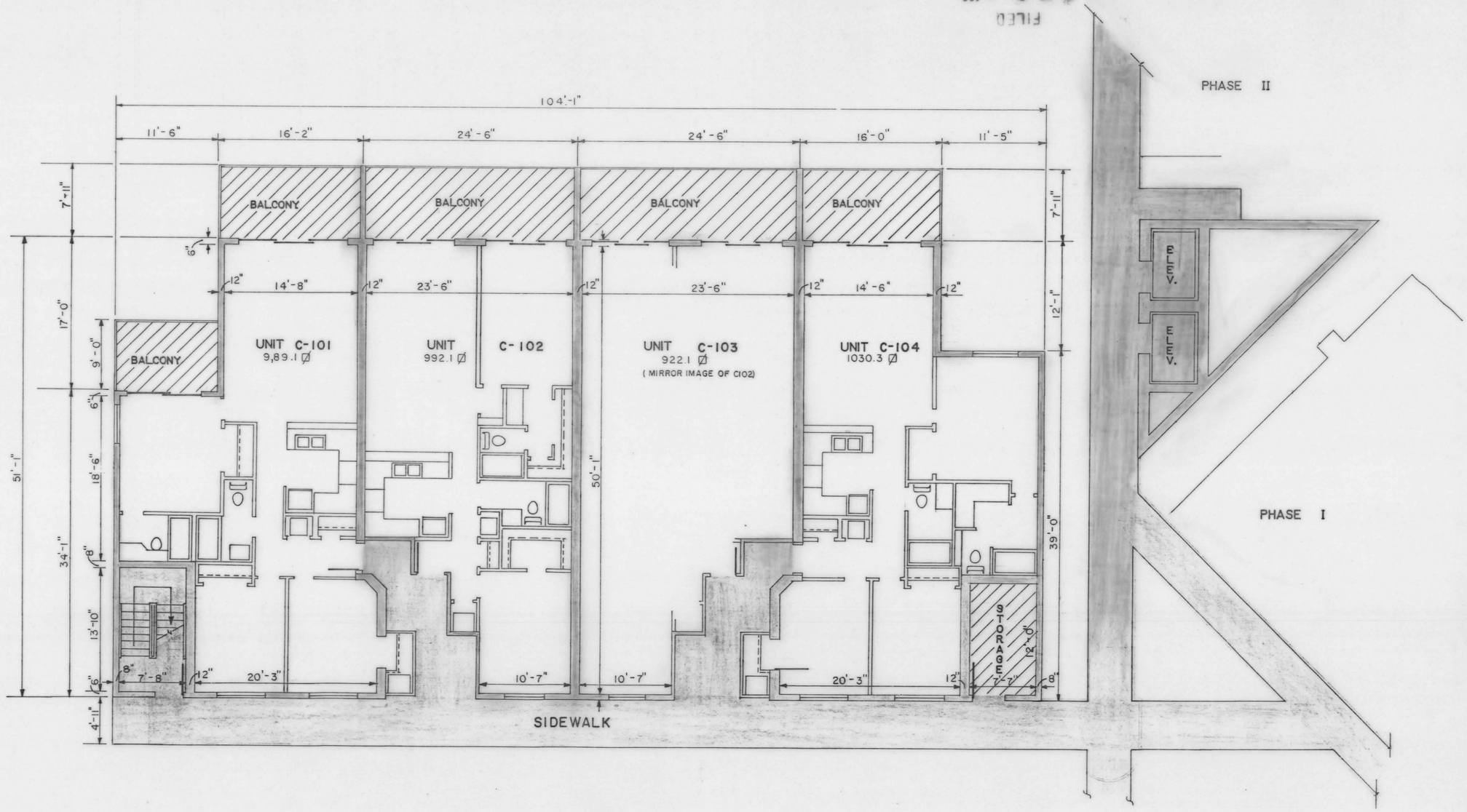

FIRST FLOOR PLAN

1/8" = 1'-0"

TITLE: TRITONS TRUMPET CONDO BLOCK 104 OCEANBAY CITY PLAT OCEAN CITY, WOR.CO.,MARYLAND	
REFERENCE: AS-BUILT	
NORMAN R. JONES, INC. OCEAN CITY, MARYLAND APPROVED BY Norman R. Jones, Pres. Md. R.P.L.S. No. 202-B	SURVEYED DRAWN CHECKED DATE FILE SHEET 2 OF 7

DATAPRINT N24973

MSA CSU 2157-2454-2

Maryland State Archives