L.H.O. 121/38

L.H.O. 121/38

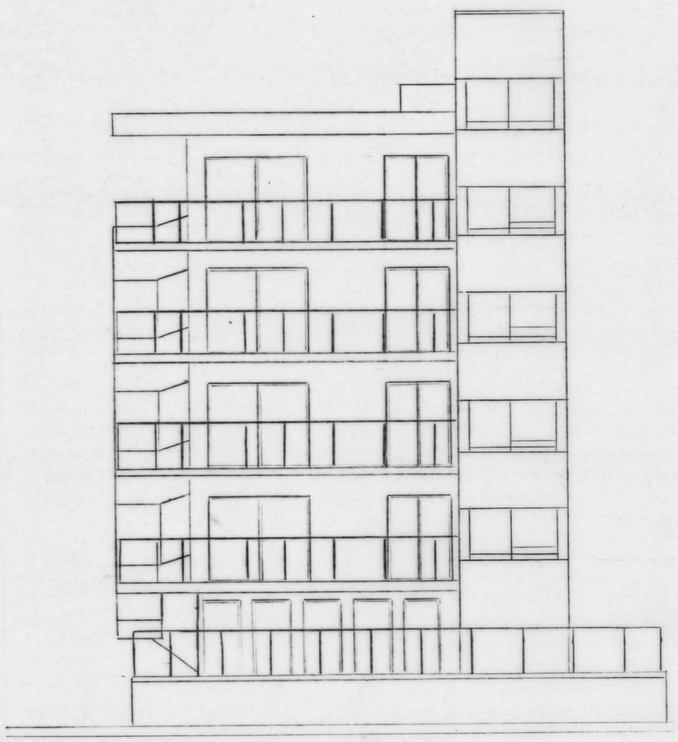

EAST ELEVATION

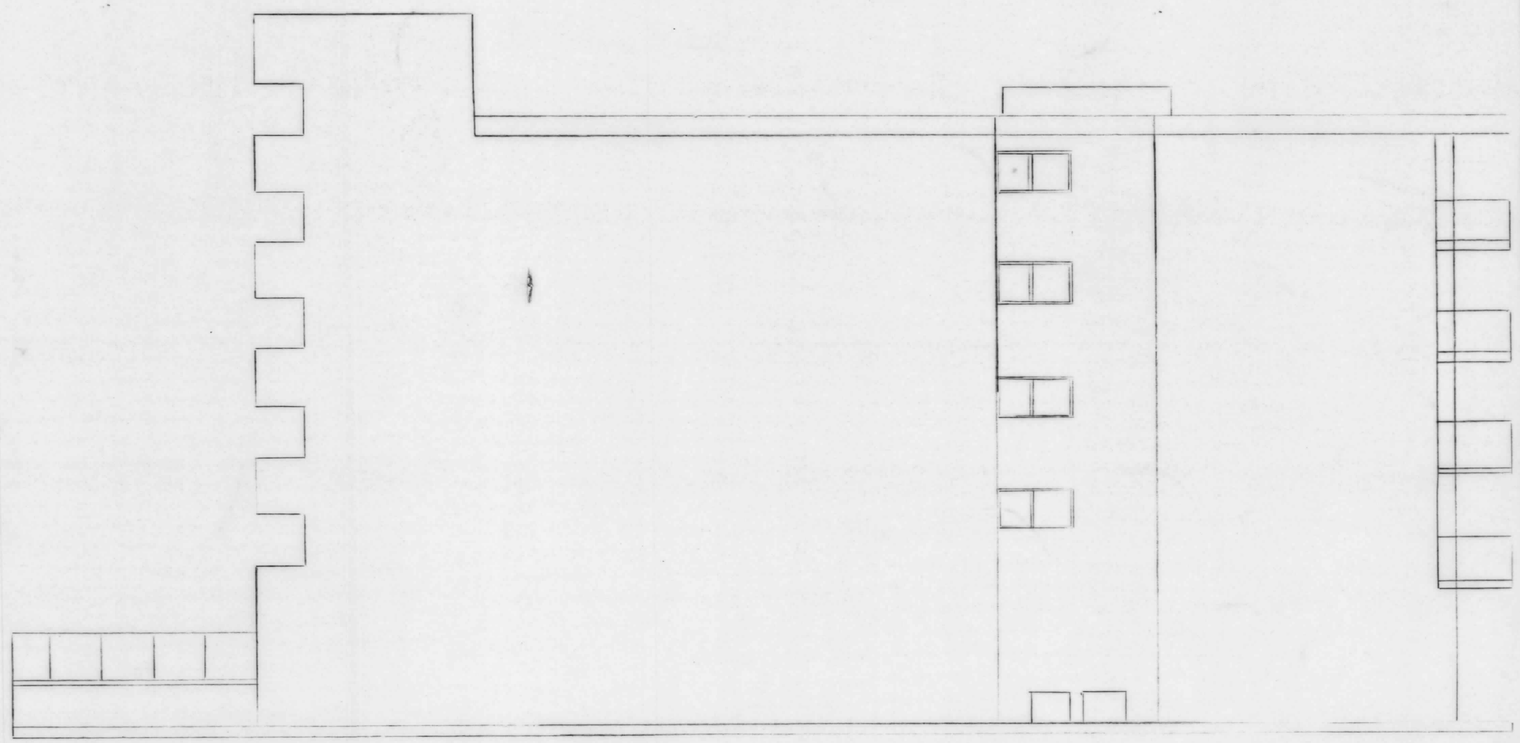

NORTH ELEVATION

FILED
MAR 14 4 11 PM '89
RICHARD H. DUTTEN
CLK. CT. CT.
WOR. CO.

LOEWER & ASSOCIATES
ENGINEERS, SURVEYORS AND REAL ESTATE
301-641-4040
R.F.D. 4 BOX 169 BERLIN, MARYLAND 21811

GOLD KEY CONDOMINIUM

DATE: 12-6-88		DRWN: JMW
SCALE: 1/8" = 1'-0"		REV:

LOT 11, BLOCK 5, FENWICK PLAT, 125th ST, OCEAN CITY,
10th ELECTION DISTRICT, WORCESTER COUNTY, MARYLAND

ELEVATIONS PG 6 of 7

MSA CSU 2157-2397-6

Maryland State Archives