RH 121/10

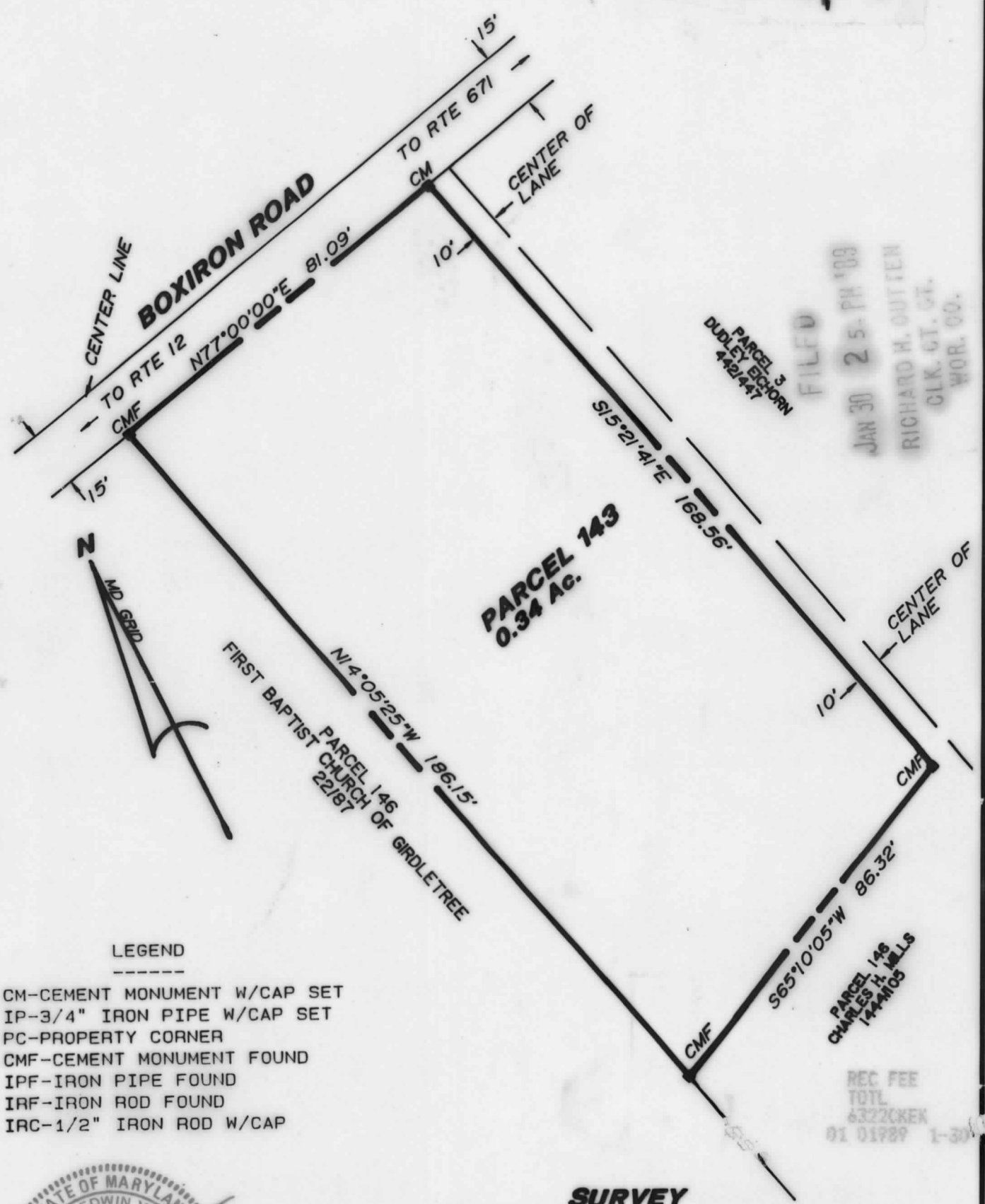

FILED
JAN 30 2 55 PM '89
RICHARD H. DUTTERA
CLK. CT. CT.
WOR. CO.

LEGEND

CM-CEMENT MONUMENT W/CAP SET
IP-3/4" IRON PIPE W/CAP SET
PC-PROPERTY CORNER
CMF-CEMENT MONUMENT FOUND
IPF-IRON PIPE FOUND
IRF-IRON ROD FOUND
IRC-1/2" IRON ROD W/CAP

REC FEE
TOTL
6322CKEK
01 01989 1-30

STATE OF MARYLAND
GEORGE EDWIN YOUNG III
No. 10854
REGISTERED
PROFESSIONAL LAND SURVEYOR

SURVEY
OF THE LANDS OF
THE FIRST BAPTIST CHURCH
OF GIRDLETREE, MARYLAND
TAX MAP 79
BLOCK 16
PARCEL 143
DEED 505/539&540

SURVEYOR'S CERTIFICATE

I, GEORGE E. YOUNG, III, A REGISTERED LAND SURVEYOR OF THE STATE OF MARYLAND, DO CERTIFY THE LAND SHOWN HEREON HAS BEEN LAID OUT AND PLAT THEREOF PREPARED IN ACCORDANCE WITH THE PROVISIONS OF SECTIONS 59, 60, 61, AND ARTICLE 17 OF THE ANNOTATED CODE OF MARYLAND.

1/20/89
George E. Young, III — DATE
Professional Land Surveyor No. 10854

SURVEY: 01-03-89 SCALE: 1" = 30'
LOCATION: GIRDLETREE, MARYLAND
ELECTION DISTRICT: STOCKTON No. 8
WORCESTER COUNTY, MARYLAND
AREA: AS SHOWN

GEORGE E. YOUNG, III P.C.
ENGINEERS & SURVEYORS
FILE No. 88146

CA 301-565-3340

HF 9-8-76 MSA CSU 2157-2374

Maryland State Archives