FWH 45/58 Filed 9-23-74

OCEAN SIDE ONE THIRTY-SIX

OCEAN CITY, WORCESTER COUNTY, MARYLAND

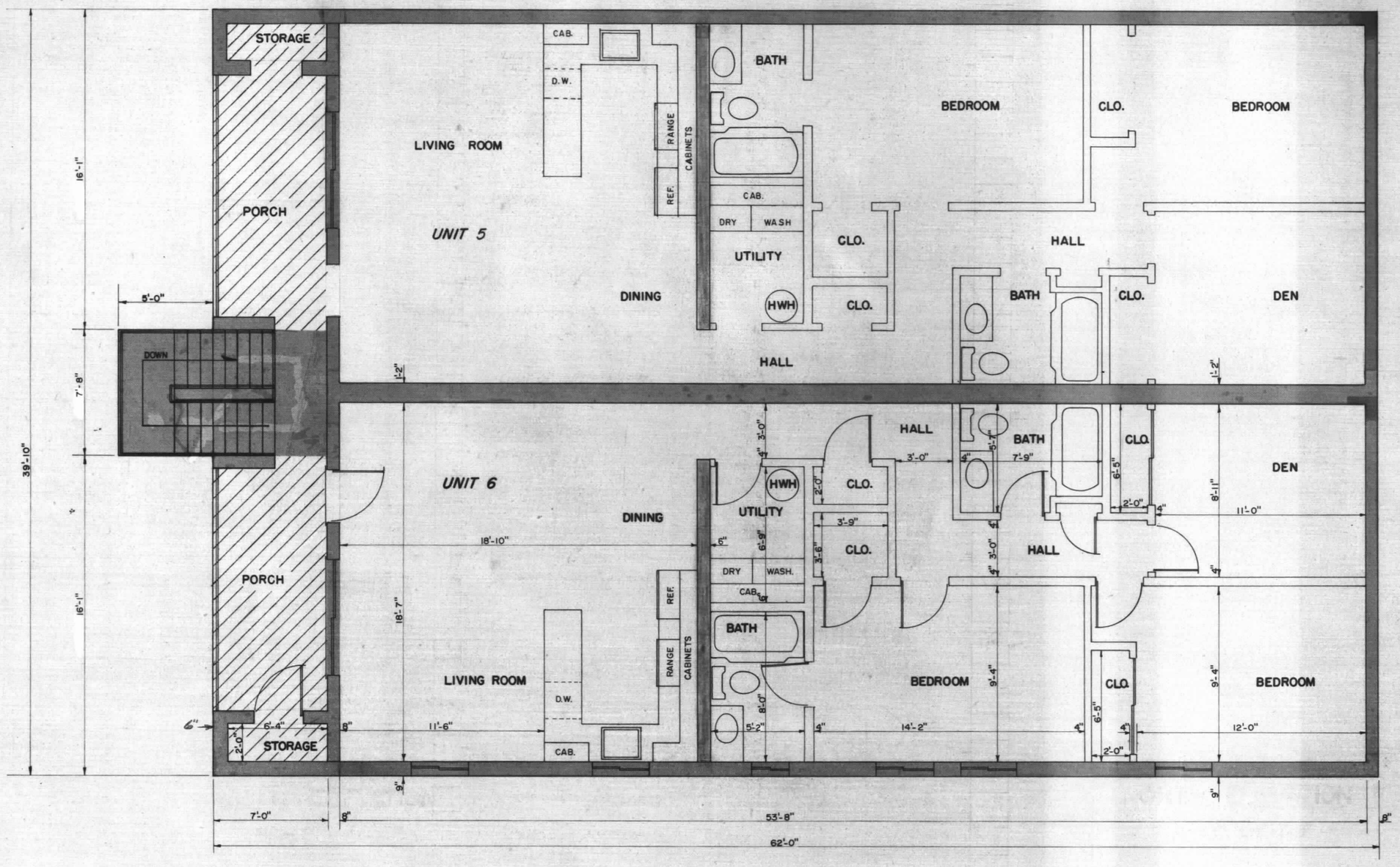

THIRD FLOOR PLAN

SCALE: 1/4"=1'-0"

DENOTES GENERAL COMMON ELEMENT

DENOTES UNIT ELEMENT

DENOTES LIMITED COMMON ELEMENT

PREPARED IN THE OFFICE OF
G. B. C. SURVEYS, INC.
OCEAN CITY, MARYLAND
APPROVED BY
George B. Cropper
GEORGE B. CROPPER, P. E.
R. P. E. & L. S. No. 248

SURVEYED BY L.H. KIRK
DRAWN BY W.R. STULTZ
DATE JAN. 1974

SHEET 5 OF 8 SHEETS

MSA CSU 2157-970-5

Maryland State Archives