FWH 44/70 Filed 7-5-74 A-17

OCEANA CONDOMINIUM

OCEAN CITY, WORCESTER COUNTY, MARYLAND

BLDG. 2

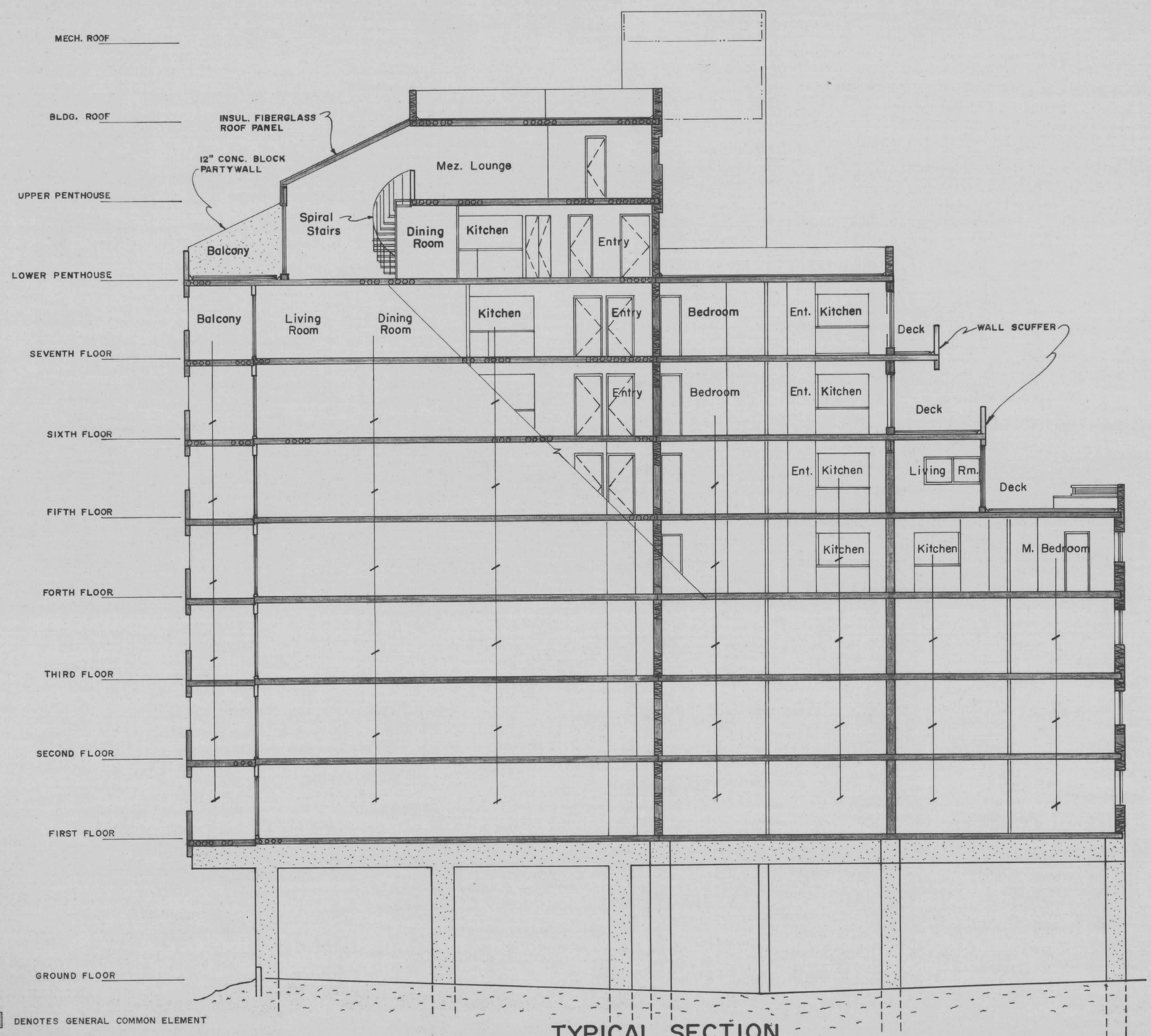

DENOTES GENERAL COMMON ELEMENT

DENOTES UNIT ELEMENT

TYPICAL SECTION
Scale 1/8" = 1'-0"

PREPARED IN THE OFFICE OF
G. B. C. SURVEYS, INC.
OCEAN CITY, MARYLAND
APPROVED BY
George B. Cropper
GEORGE B. CROPPER, P.L.
R. P. E. & L. S. No. 248

SURVEYED BY L.H.K.
DRAWN BY S.E.R.
DATE JUNE 1974

SHEET 17 OF 17 SHEETS

MSA CSU 2157-949-17

Maryland State Archives