OCEANA CONDOMINIUM

OCEAN CITY, WORCESTER COUNTY, MARYLAND

BLDG. I

FWH 44/36 Filed 7-5-74
A-5

TRUE NORTH

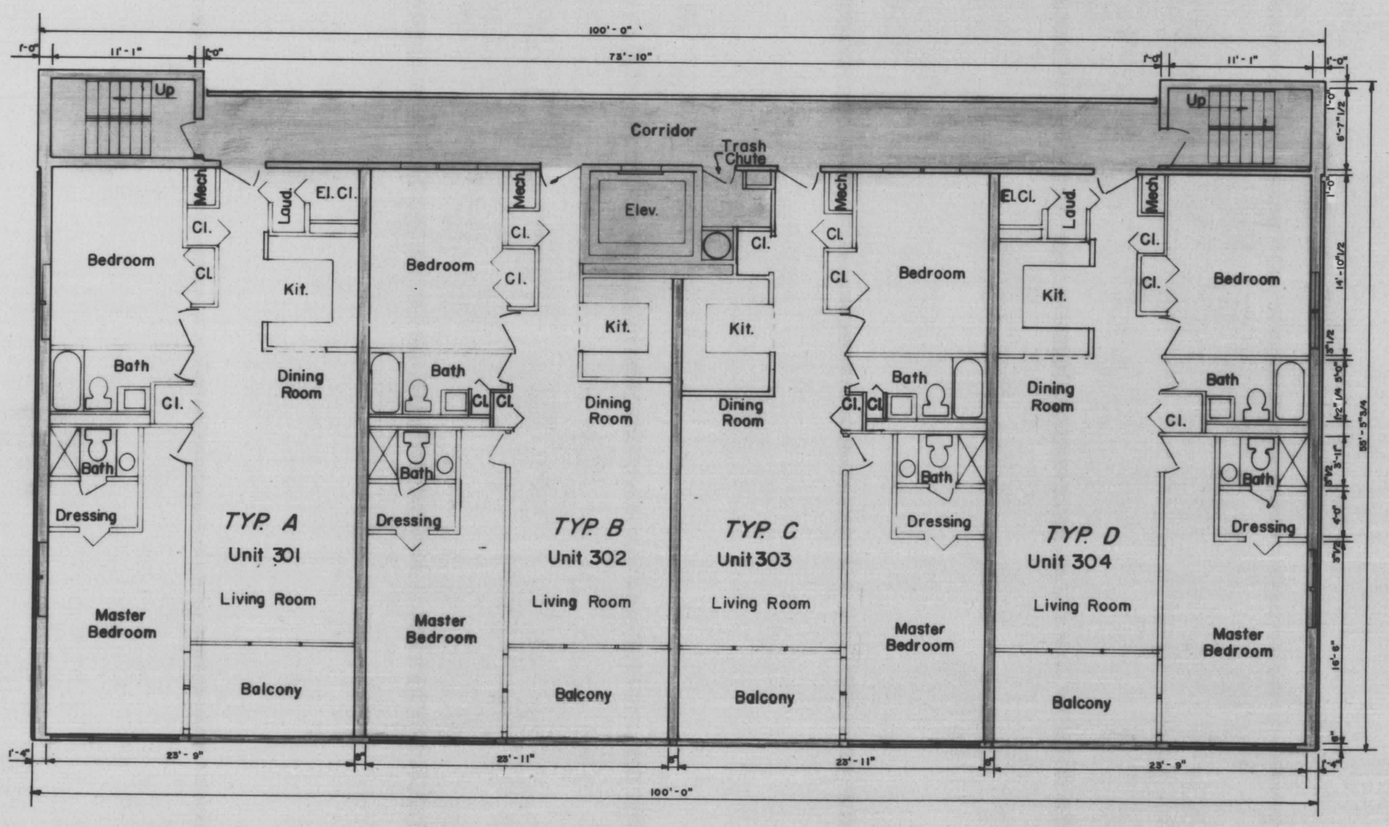

THIRD FLOOR PLAN

Scale 1/8" = 1'-0"

DENOTES GENERAL COMMON ELEMENT

DENOTES UNIT ELEMENT

PREPARED IN THE OFFICE OF
G. B. C. SURVEYS, INC.
OCEAN CITY, MARYLAND
APPROVED BY
George B. Croppe
GEORGE B. CROPPER, P.E.
R P E & L S No 248

SURVEYED BY L.H.K.
DRAWN BY S.E.R.
DATE MAY 1974

SHEET 5 OF 22 SHEETS

MSA CSU 2157-948-5

Maryland State Archives