FWH 44/53 Filed 7-5-74

A-22

OCEANA CONDOMINIUM

OCEAN CITY, WORCESTER COUNTY, MARYLAND

BLDG. I

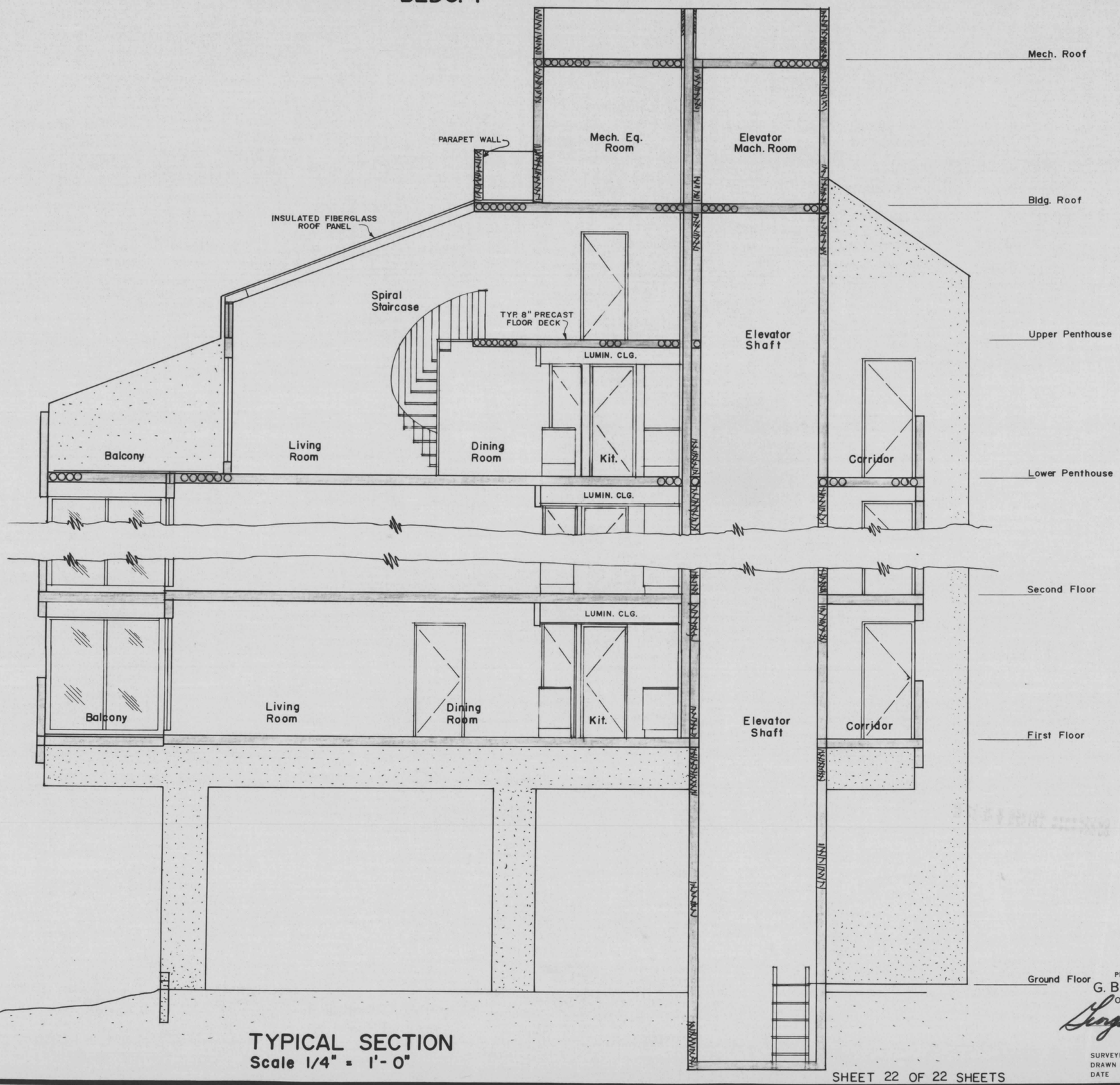

DENOTES GENERAL COMMON ELEMENT

DENOTES UNIT ELEMENT

TYPICAL SECTION

Scale 1/4" = 1'-0"

PREPARED IN THE OFFICE OF
G. B. C. SURVEYS, INC.
OCEAN CITY, MARYLAND
APPROVED BY
George B. Cropper
GEORGE B. CROPPER, P. E.
R. P. E. & L. S. No. 248

SURVEYED BY L.H.K.
DRAWN BY S.E.R.
DATE MAY 1974

SHEET 22 OF 22 SHEETS

MSA CSU 2157-948-22

Maryland State Archives