FWH 28/62 Filed 10.16.72

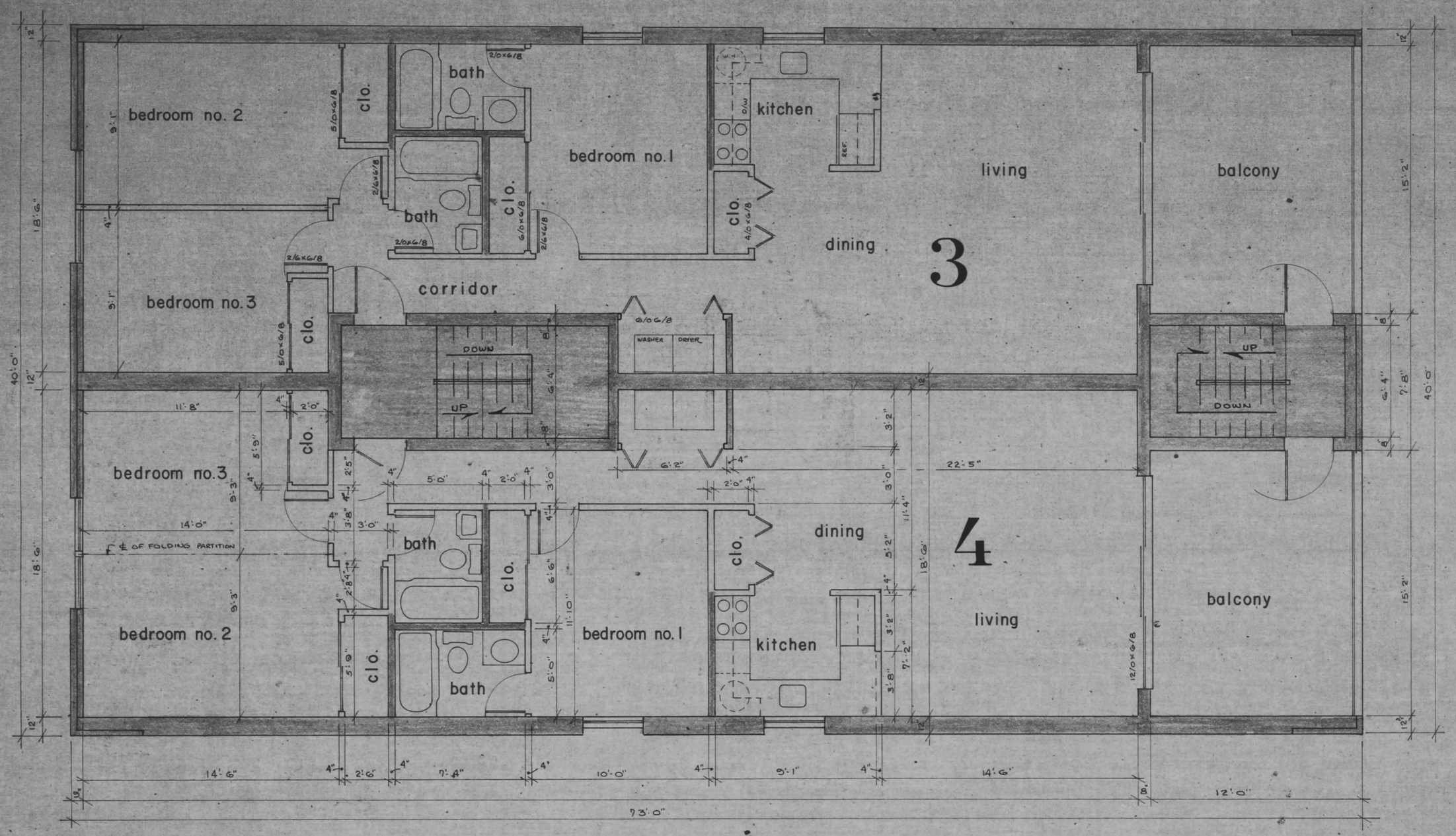

NOTE:
ALL DIMENSIONS AND INDICATIONS ARE TYPICAL OF BOTH UNITS.

G.K. INDUSTRIES, INC. 17 x 22 CONDOMINIUM FORM No. 7202

NANTUCKET CONDOMINIUM

SHEET 3 OF 5

Drawings Prepared in the office of G.K. INDUSTRIES, INC., P.O. Box 532, Ocean City, Maryland. Dr. by: HGK Date: SEPT. 1972 Job No. 72-070

MSA CSU 2157-670-3

Maryland State Archives