FWH 27/7 filed 9.1.72

CABANA BEACH CONDOMINIUM

OCEAN CITY, WORCESTER COUNTY, MARYLAND

SOUTH BUILDING

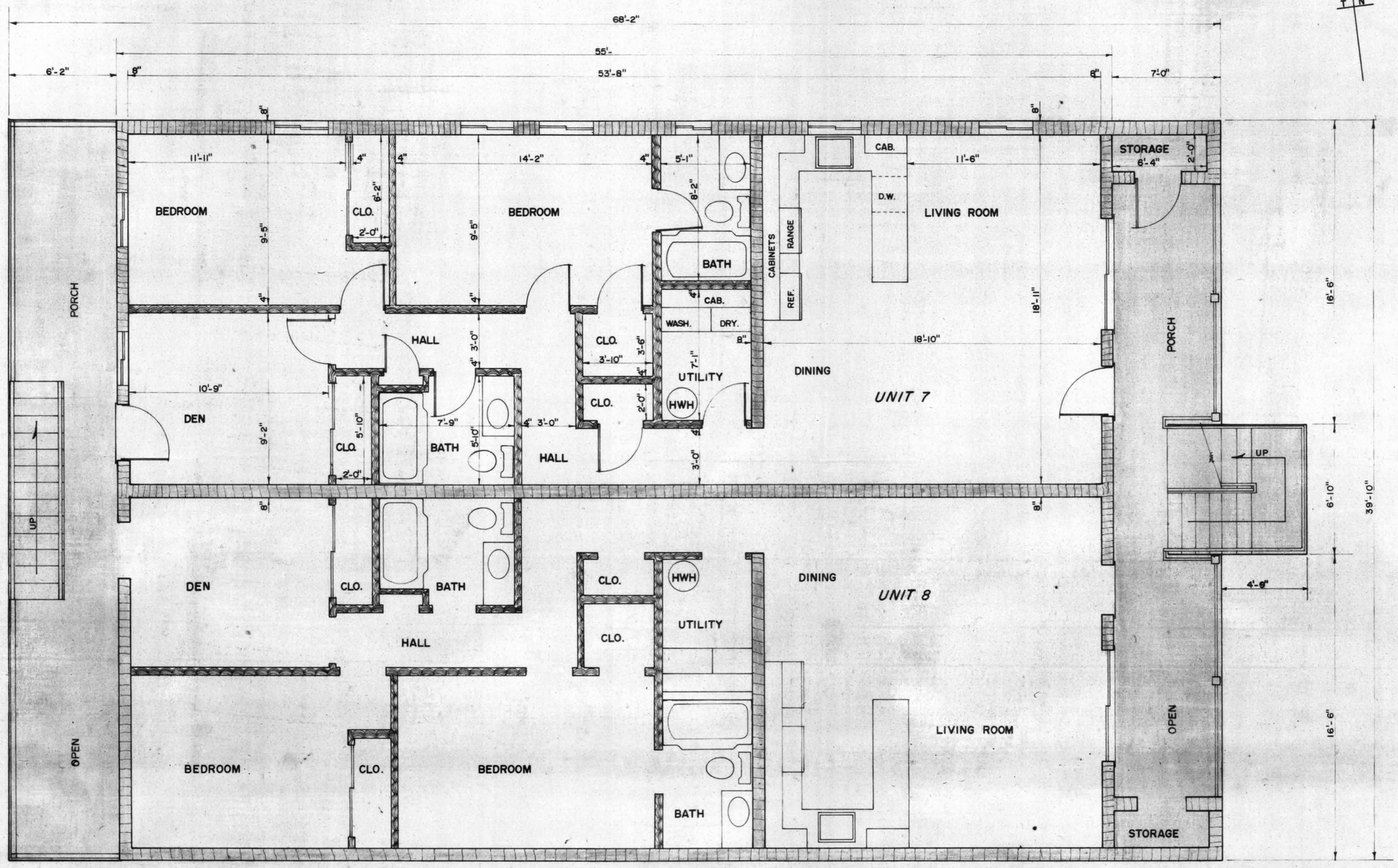

DENOTES GENERAL COMMON ELEMENT

DENOTES UNIT ELEMENT

ALL MEASUREMENTS ARE TYPICAL

FIRST FLOOR PLAN

SCALE: 1/4"=1'-0"

PREPARED IN THE OFFICE OF
G. B. C. SURVEYS, INC.
OCEAN CITY, MARYLAND
APPROVED BY
George B. Cropper
GEORGE B. CROPPER, P.E.
R. P. E. & L. S. No. 248

SURVEYED BY	E. WIDMAYER
DRAWN BY	W.R. STULTZ
DATE	JULY 1972

MSA CSU 2157-662-7

SHEET 7 OF 16 SHEETS

Maryland State Archives