CABANA BEACH CONDOMINIUM

OCEAN CITY, WORCESTER COUNTY, MARYLAND

NORTH BUILDING

JWH 27/5
Filed 9.1.72

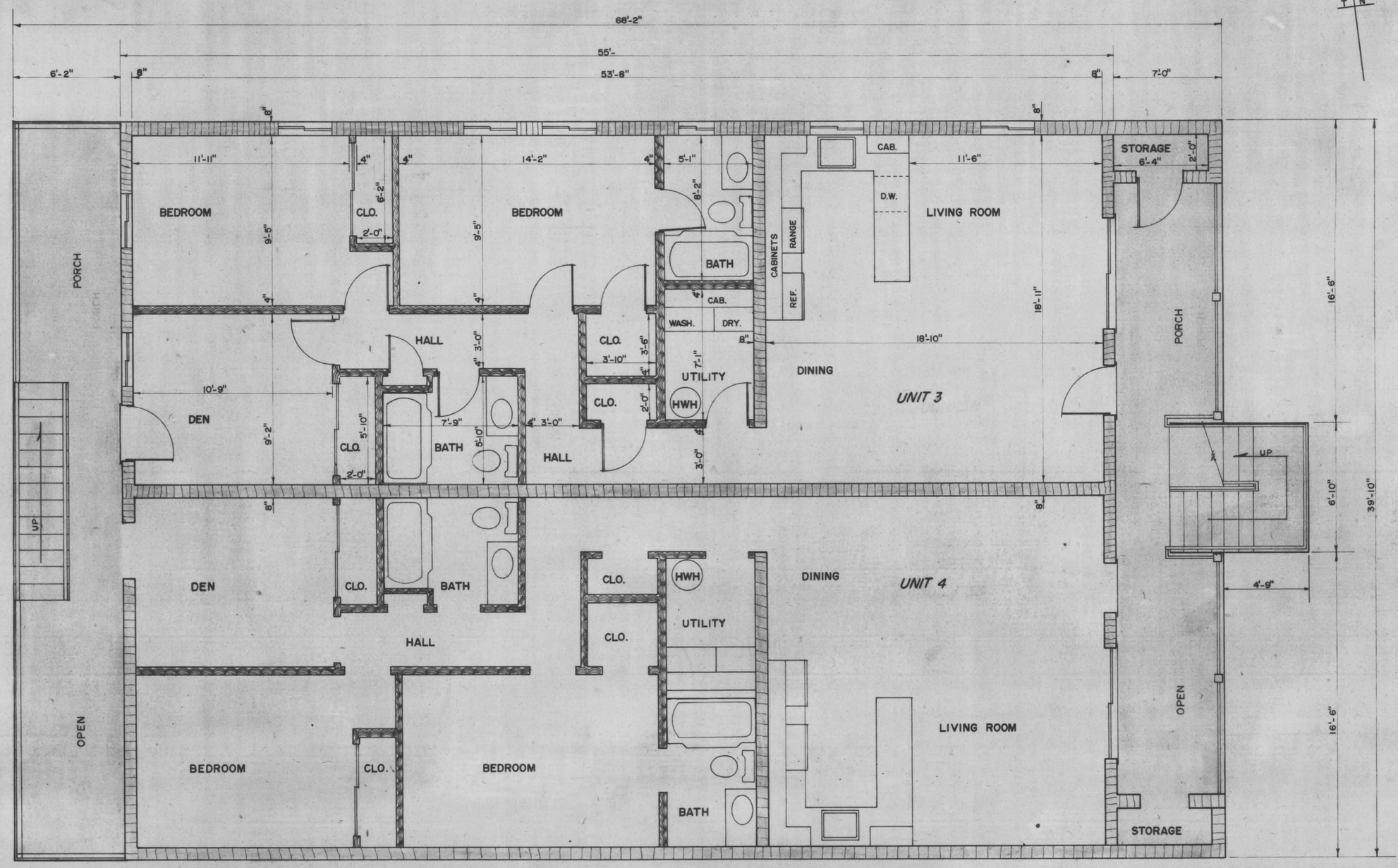

DENOTES GENERAL COMMON ELEMENT

DENOTES UNIT ELEMENT

ALL MEASUREMENTS ARE TYPICAL

SECOND FLOOR PLAN

SCALE: 1/4"=1'-0"

PREPARED IN THE OFFICE OF
G. B. C. SURVEYS, INC.
OCEAN CITY, MARYLAND
APPROVED BY
George B. Cropper
GEORGE B. CROPPER, P.E.
R. P. E. & L. S. No. 248

SURVEYED BY E. WIDMAYER
DRAWN BY W.R. STULTZ
DATE JULY 1972

SHEET 5 OF 16 SHEETS

MSA CSU 2157-662-5

Maryland State Archives