FWH 26/30 Filed 8-10-72

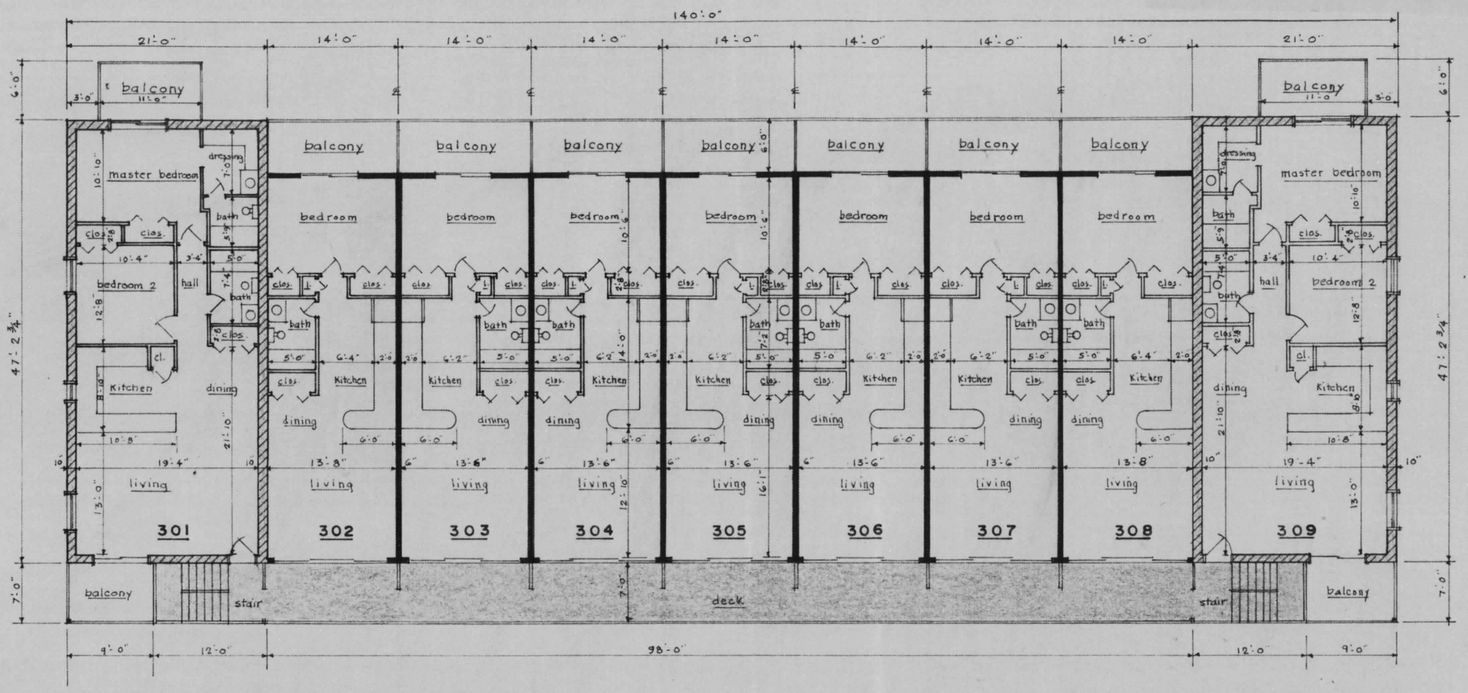

● third floor plan (32.92)
scale: 3/32" = 1'-0"

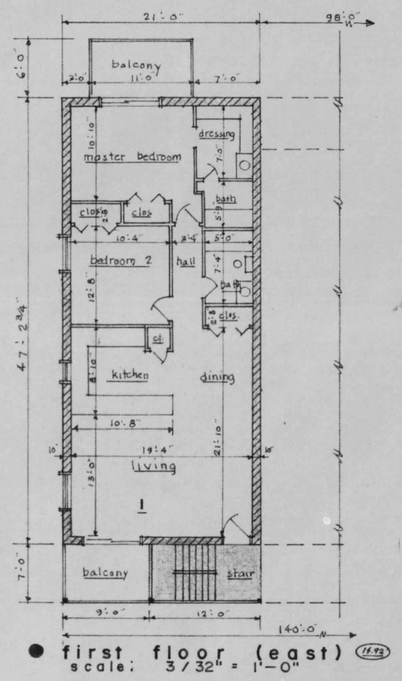

● first floor (east) (14.92)
scale: 3/32" = 1'-0"

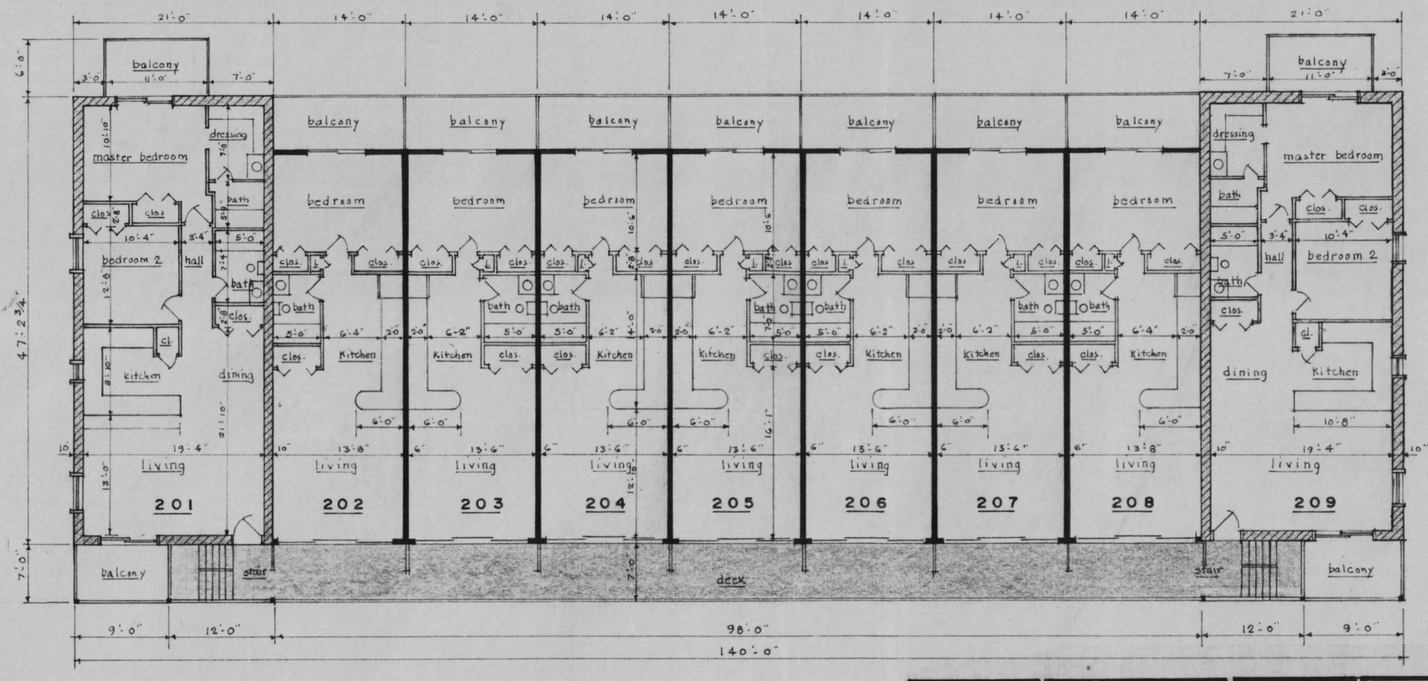

● second floor plan (23.92)
scale: 3/32" = 1'-0"

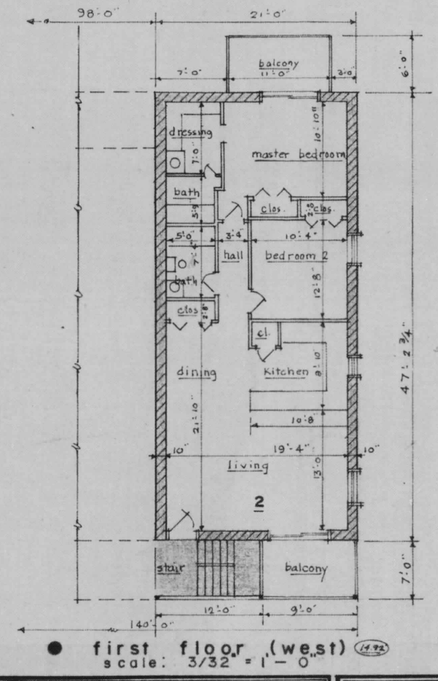

● first floor (west) (14.92)
scale: 3/32" = 1'-0"

REVISIONS	
1	21 june 72
2	26 june 72
3	31 july 72
DRAWN BY: tfc	
CHECKED BY: tfc	

BOARD OF EXAMINERS AND REGISTRATION OF ARCHITECTS
1885-A
STATE OF MARYLAND
Thomas Francis Couzens, A.I.A.

DATE: 15 june '72

CORPORATE MEMBER
AIA

a • place • in • the • sun
parts of lots 18, 19 & 20, block 7
a 20 unit condominium complex
thomas h. collins – developer

THOMAS FRANCIS COUZENS, A.I.A., ASSOCIATES
ARCHITECTS - PLANNERS - ENGINEERS
607 PHILADELPHIA AVE.
OCEAN CITY, MD. 21842
2508 MARYLAND AVE.
BALTIMORE, MD. 21218

A
2
COMM. NO. 32571-C

MSA CSU 2157-650-2

Maryland State Archives