JWH 25/65
Filed 8.3.72

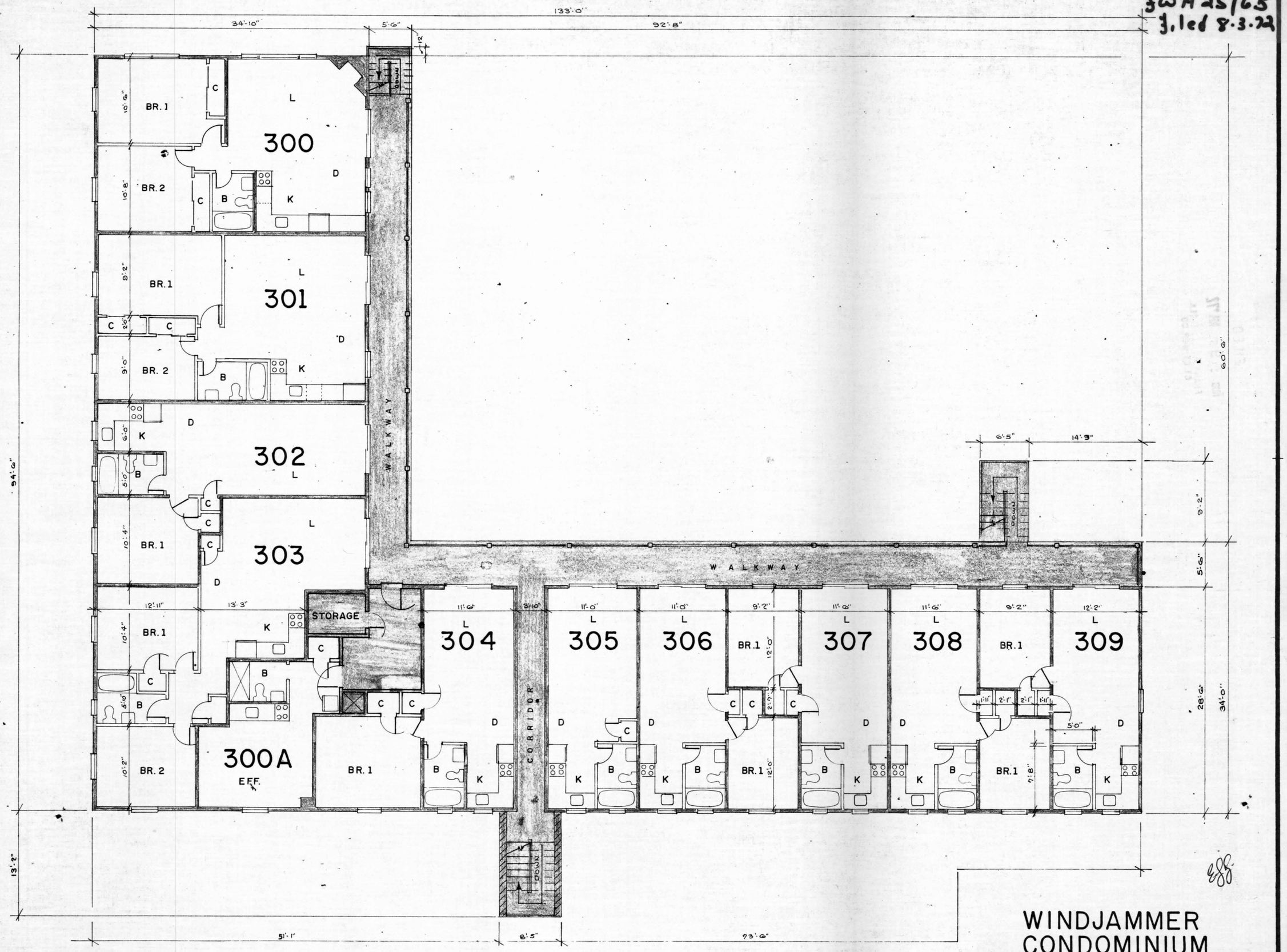

G.K. INDUSTRIES, INC. 17 x 22 CONDOMINIUM FORM No. 7202

THIRD FLOOR PLAN, EAST BUILDING

SCALE: 1/8" = 1'-0"

WINDJAMMER CONDOMINIUM

Drawings Prepared in the office of G.K. INDUSTRIES, INC., P.O. Box 532, Ocean City, Maryland. Dr. by: HGK Date: JULY 1972 Job No. 72-040

SHEET 5 OF 9

MSA CSU 2157-643.5

Maryland State Archives