REMARKS AND ENDORSEMENTS

VERIFICATIONS:

J. C. GOPEL — 33
P. " — 11
L. " — 5
R. " — 2

Stand. Pg. & Litho. Co.—3-22-38—40M

STEERAGE

1649-1-14 CITY

Family name: GOPEL

Given name: E.

Accompanied by: OVER

Age: 31 Yrs. Mos. | Sex: M. ✓ W. D. | Occupation: ✓

Nationality: SACHSEN

Last permanent residence (town, country, etc.): JARMANI

Destination: BALTIMORE

Port of entry: BALTIMORE, MD.

Name of vessel: ADOLPHINE

Date: SEPT. 14-1854

309

REMARKS AND ENDORSEMENTS

VERIFICATIONS:

E. GOPEL - 31
D. = = 11
L. = = 15
R. = = 12

Stand. Prg. & Lith. Co.—3-21-38—40M

STEERAGE

1609-1-13

Family name: GOPEL

Given name: J. C.

Accompanied by: CITY OVER

Age: 23 Yrs. Mos. | Sex: M. ✓ W. | S. | M. | D. | Occupation: SEGARMAKER | Nationality: SACHSEN

Last permanent residence (town, country, etc.): JARMANI

Port of entry: BALTIMORE, MD.

Name of vessel: ADOLPHINE

Destination: BALTIMORE

Date: SEPT. 19, 1854

309
EA

REMARKS AND ENDORSEMENTS

VERIFICATIONS:

J. C. GOPEL — 33
E " — 31
P " — 11
R " — 2.

Stand. Pig. & Litho. Co.—3-21-38—40M

STEERAGE

1669-1-16

Family name: GOPEL

Given name: L.

Accompanied by: OVER

Age Yrs. / Mos.	Sex	M.	S.	W.	D.	Occupation	Nationality
33	M		✓			✓	SACHSEN

Last permanent residence (town, country, etc.): JARMANI

Destination: BALTIMORE

Port of entry: BALTIMORE, MD.

Name of vessel: ADOLPHINE

Date: SEPT. 19, 1854

309
E.A.

REMARKS AND ENDORSEMENTS

VERIFICATIONS:

Stand. Pig. & Litho. Co.—3-21-38—40M

1408-1-2 CITY

Family name: GOPEL | Given name: LEOP

Accompanied by: ~

Age: 16 Yrs. Mos. | Sex: ~ | M. S. W. D. ~ | Occupation: MARCHANT | Nationality: ~

Last permanent residence (town, country, etc.): GOTHA | Destination: BALTIMORE

Port of entry: BALTIMORE, MD. | Name of vessel: AGNES | Date: SEPT-2-1844

304

C.B.

REMARKS AND ENDORSEMENTS

VERIFICATIONS:

J.C. GOPEL — 33
E. " — 31
L. " — 5
R. " — 2

Stand. Ptg. & Litho. Co.—3-21-18—40M

STEERAGE

1609-1-15

CITY

Family name: GOPEL

Given name: P

Accompanied by: OVER

Age: // Yrs. / Mos. | Sex: ✓ | M. / W. | S. ✓ / D. | Occupation: ✓ | Nationality: SACHSEN

Last permanent residence (town, country, etc.): JARMANI

Destination: BALTIMORE

Port of entry: BALTIMORE, MD.

Name of vessel: ADOLPHINE

Date: SEPT. 17, 1857

309
EA

REMARKS AND ENDORSEMENTS

VERIFICATIONS:

J.C. GOPEL – 33
E. " – 31
P. " – 11
L. "

Stand. Ptg. & Litho. Co.—3-21-58—40M

1609-1-17

STEERAGE

Family name: GOPEL

Given name: R.

CITY

Accompanied by:

OVER.

Age 2 Yrs. / Mos. | Sex: L | M. / W. / S. / D.: S | Occupation: ✓ | Nationality: SACHSEN

Last permanent residence (town, country, etc.): TARMANI

Destination: BALTIMORE

Port of entry: BALTIMORE, MD.

Name of vessel: ADOLPHINE

Date: SEPT. 19, 1854

309

E A

1546-15

Name: Elise Gopfert
Native of: Cassel

Age: 20

Ship: Gustav
From: Bremen - 10/1836

microfilmed

REMARKS AND ENDORSEMENTS

VERIFICATIONS:

Stand. Ptg. & Litho. Co.—3-21-16—40M

4579-1-171 CITY

Family name: GOPPERT | Given name: JOH. HEINRICH. WILH

Accompanied by: ✓

Age 29 Yrs. / Mos. | Sex ✓ | M. ✓ W. / S. / D. | Occupation ER SCHUMACH. | Nationality ER. GROSSHERZ. WEIM.

Last permanent residence (town, country, etc.) ✓ | Destination BALTIMORE

Port of entry: BALTIMORE, MD. | Name of vessel: HINDU | Date: SEPT. 12, 1854

309.
DS.

HCM

REMARKS AND ENDORSEMENTS

VERIFICATIONS:

2143-1-25 CITY

Family name: GORCKE | Given name: ADELHAID

Accompanied by:

DIED8 - 3/-

Age: 23 | Sex: F | M. | Occupation: PEASANT | Nationality: GERMAN

Last permanent residence (town, country, etc.):

Port of entry: ALKUM, BALTIMORE, MD. | Name of vessel: BRIG HENRIETTE FROM BREMEN | Date: CINCINNATTI NOV. 1836

REMARKS AND ENDORSEMENTS

VERIFICATIONS:

→ V

CITY

2143-1-24

Family name: GORCKE

Given name: DIEDS

Accompanied by: ADELHAID -23

Age: 31 Yrs. Sex: M. Mos. | M. S. W. D. | Occupation: PEASANT | Nationality: GERMAN

Last permanent residence (town, country, etc.): ALKUM

Destination: CINCINNATTI

Port of entry: BALTIMORE, MD.

Name of vessel: BRIG HENRIETTE FROM BREMEN

Date: NOV.-7-1836

REMARKS AND ENDORSEMENTS

VERIFICATIONS:

Stand. Ptg. & Lithe. Co.—5-21-38—40M

182-7-241

Family name: GORDENG

Given name: HEINRICH

Accompanied by: —

Age 17 Yrs. Mos. | Sex: M | M. ✓ W. D. S. | Occupation: FARMER | Nationality: —

Last permanent residence (town, country, etc.): HILLE

Destination: CINCINATI

Port of entry: BALTIMORE, MD.

Name of vessel: LUNA

Date: OCT 9-1857

H-N
208

REMARKS AND ENDORSEMENTS

VERIFICATIONS:

Stand. Pig. & Litho. Co.—5-21-36—40M

1323-1-187 CITY

Family name: GORDON | Given name: BEDDY

Accompanied by: MARTIN-30 MRS-GORDON-17-CATH'N 24

Age Yrs.	Mos.	Sex	M.	S.	W.	D.	Occupation	Nationality
	10	FEMALE						IRELAND

Last permanent residence (town, country, etc.) | Destination: UNITED STATES

Port of entry: BALTIMORE, MD. | Name of vessel: RIO-GRANDE | Date: MAY-10-1847

H.M.C.C

208

REMARKS AND ENDORSEMENTS

VERIFICATIONS:

Stand. Pg. & Litho. Co.—3-21-36—40M

1323-1-186

Family name: GORDEN

Given name: CATHN. 10-MONTH

Accompanied by: MARTIN-30. MRS. GORDEN-19. BEDDY

Age: 24 | Sex: FEMALE | M. ✓ | S. | W. | D.

Occupation: —

Nationality: IRELAND

Last permanent residence (town, country, etc.)

Destination: UNITED-STATES

Port of entry: BALTIMORE, MD.

Name of vessel: RIO-GRANDE

Date: MAY 10-1847

H.M.C.C

208

REMARKS AND ENDORSEMENTS

VERIFICATIONS:

Stand. Pig. & Litho. Co.—3-21-38—60M

CITY

2660-11

Family name: GORDON

Given name: GEORGE

Accompanied by: ✓

Age: 28 Yrs. / Mos. | Sex: M | M. ✓ W. | S. D. | Occupation: — | Nationality: IRISH

Last permanent residence (town, country, etc.): ✓

Destination: BALTIMORE

Port of entry: BALTIMORE, MD.

Name of vessel: PATAPSCO

Date: SEPT 23-1834

N.E.P

203

OMNI

REMARKS AND ENDORSEMENTS

VERIFICATIONS:

Stand. Ptg. & Litho. Co.—5-21-58—60M

1323-1-63

Family name: GORDON

Given name: HUGH CITY

Accompanied by: JOHN-40. (DEAD) JOHN-17 - SARAH-15

Age: 22 Yrs. / Mos. | Sex: MALE | M. W. S. D. | Occupation: LABOURER | Nationality: IRELAND

Last permanent residence (town, country, etc.)

Destination: UNITED-STATES

Port of entry: BALTIMORE, MD.

Name of vessel: RIO-GRANDE

Date: MAY-10-1847

HM
208

REMARKS AND ENDORSEMENTS

VERIFICATIONS:

Stand. Prg. & Litho. Co.—3-21-38—405M

1334-2-59 CITY

Family name: GORDON

Given name: JAMES

Accompanied by: ✓

Age Yrs. / Mos.	Sex	M. / W.	S. / D.	Occupation	Nationality
35	✓		✓	LABOURERS	✓

Last permanent residence (town, country, etc.): CORK-IRELAND

Destination: NEW-YORK

Port of entry: BALTIMORE, MD.

Name of vessel: MISSISSIPPI

Date: APRIL 15-1849

E.A

208-

CHST

REMARKS AND ENDORSEMENTS

VERIFICATIONS:

Stand. Ptg. & Lithg. Co.—1-21-38—40M

1334-2-66

CITY

Family name: GORDON

Given name: JANE

Accompanied by: ✓

Age: 30 Yrs. / Mos.

Sex: ✓

M. ✓ W. S. D.

Occupation: LABOURERS

Nationality: ✓

Last permanent residence (town, county, etc.): CORK - IRELAND

Destination: NEW-YORK

Port of entry: BALTIMORE, MD.

Name of vessel: MISSISSIPPI

Date: APRIL 15-1849

E A

208

REMARKS AND ENDORSEMENTS

VERIFICATIONS:

Stand. Pap. & Litho. Co.—3-21-38—40M

1313-4-157

Family name: GORDAN

Given name: JOH CITY

Accompanied by

Age: INFANT Yrs. / Mos. | Sex: ✓ | M. ✓ W. | S. D. | Occupation: ✓

Nationality: IRELAND

Last permanent residence (town, country, etc.) ✓

Destination: U. STATES

Port of entry: BALTIMORE, MD.

Name of vessel: HAMPDEN

Date: APRIL-23 1847

MH 208

OPH

REMARKS AND ENDORSEMENTS

VERIFICATIONS:

Stand. Pig. & Litho. Co.—1-21-18—80M

CITY

1323-1-62

Family name: GORDON

Given name: JOHN

Accompanied by: HUGH-22 (DEAD) JOHN-17 SARAH-15

Age: 4 Mos. | Sex: Mas. MALE W. S. D. | Occupation: LABOURER | Nationality: IRELAND

Last permanent residence (town, country, etc.)

Destination: UNITED-STATES

Port of entry: BALTIMORE, MD.

Name of vessel: RIO-GRANDE

Date: MAY-10-1847

J-M
209

REMARKS AND ENDORSEMENTS

VERIFICATIONS:

Stand. Ptg. & Litho. Co.—3-21-38—40M

1323-1-64

CITY

Family name: GORDON

Given name: JOHN. (DEAD)

Accompanied by: JOHN-40- HUGH-22 SARAH-15

Age	Yrs.	Sex	M.	S.	Occupation	Nationality
	17	MALE	W.	D.	LABOURER	IRELAND.

Last permanent residence (town, country, etc.)

Destination: UNITED-STATES

Part of entry: BALTIMORE, MD.

Name of vessel: RIO-GRANDE

Date: MAY-10-1847

HK
208

REMARKS AND ENDORSEMENTS

VERIFICATIONS:

1461-1-6 - City -

Family name: GORDON. Given name: JOHN.

Accompanied by ✓

Age 24 Yrs. Mos. | Sex: M | B. ✓ S. ✓ W. ✓ D. ✓ | Occupation: LABORER. | Nationality: IRELAND.

Last permanent residence (town, country, etc.) ✓ | Destination: U.S.A.

Port of entry: BALTIMORE, MD. | Name of vessel: SHIP. "SCOTIA" FROM. LIVERPOOL. | Date: SEP.-7 1840

REMARKS AND ENDORSEMENTS

VERIFICATIONS:

JIM HYNES-26

PATT HYNES-26

MARY HYNES-21

ANNE KEOUGH-56

O. M. DERMOT-23

JOHN

JORDAN

OVER

MALE

PHILA

BALTIMORE, MD.

M.

208

REMARKS AND ENDORSEMENTS

VERIFICATIONS:

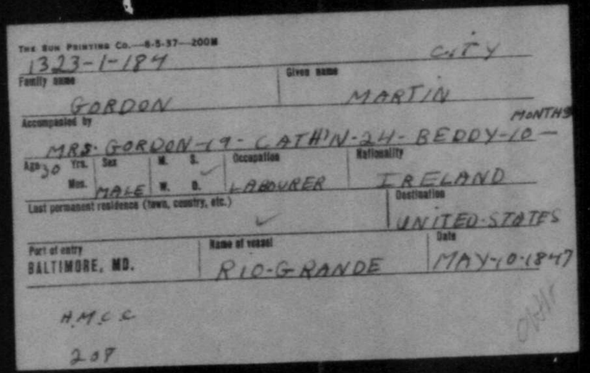

THE SUN PRINTING CO.—8-5-37—200M

1323-1-184

CITY

Family name: GORDON

Given name: MARTIN

Accompanied by: MRS. GORDON-19-CATH'N-24-BEDDY-10— MONTHS

Age: 30 Yrs. / Mos.

Sex: MALE

M. ✓ W. S.

Occupation: LABOURER

Nationality: IRELAND

Last permanent residence (town, country, etc.) ✓

Destination: UNITED STATES

Port of entry: BALTIMORE, MD.

Name of vessel: RIO GRANDE

Date: MAY 10 1847

H.M.C.C.

208

OHH

REMARKS AND ENDORSEMENTS

VERIFICATIONS:

Stand. Pap. & Litho. Co.—5-21-38—40M

807-2-12 CITY

Family name: GORDON | Given name: MISS

Accompanied by:

Age	Sex	M.	S.	Occupation	Nationality
20 Yrs. / Mos.	F	W.	D.	LADY	UNITED STATES

Last permanent residence (town, country, etc.) | Destination: UNITED STATES

Port of entry: BALTIMORE, MD. | Name of vessel: ORB | Date: MAY 10 1941

208 R.

REMARKS AND ENDORSEMENTS

VERIFICATIONS:

Stand. Ptg. & Litho. Co.—3-21-58—40M

1323-1-185 CITY

Family name: GORDON | Given name: MRS

Accompanied by: MARTIN-30-CATH'N-24-BEDDY-10 MONTHS

Age	Yrs.	Mos.	Sex	M.	S.	W.	D.	Occupation	Nationality
19			FEMALE		✓				IRELAND

Last permanent residence (town, county, etc.) ✓

Destination: UNITED-STATES

Port of entry: BALTIMORE, MD. | Name of vessel: RIO-GRANDE | Date: MAY-10-1847

H.M.C.C

208

CHV

REMARKS AND ENDORSEMENTS

VERIFICATIONS:

Stand. Ptg. & Litho. Co.—5-21-36—40M

CITY

1343-1-22

Family name	Given name
GORDON	ROBERT

Accompanied by

Age Yrs.	Sex	M. S.	Occupation	Nationality
Mos. 11		W. D.	FARMER	IRELAND

Last permanent residence (town, country, etc.) — Destination: U.S. AMERICA

Port of entry	Name of vessel	Date
BALTIMORE, MD.	R. H. DOUGLASS	JUNE 4-1870

T-H
208

REMARKS AND ENDORSEMENTS

VERIFICATIONS:

Stand. Prg. & Lt.Sho. Co.—1-21-38—40M

1323-1-65 CITY

Family name: GORDON

Given name: SARAH (DEAD)

Accompanied by: JOHN-40- HUGH-22- JOHN-17

Age 15 Yrs. Mos. | Sex: FEMALE | M. W. S. D. | Occupation | Nationality: IRELAND

Last permanent residence (town, country, etc.)

Destination: UNITED-STATES

Port of entry: BALTIMORE, MD.

Name of vessel: RIO-GRANDE

Date: MAY-10-1849

H.K

208

REMARKS AND ENDORSEMENTS

VERIFICATIONS:

ADMITTED UNDER BOND

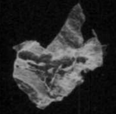

Stand. Ptg. & Litho. Co.—5-21-38—40M

1820 CITY

Family name: GORE

Given name: MARGARET

Accompanied by: FOR HERSELF & HER HUSBAND - WILLIAM

Age Yrs. / Mos.	Sex	M. / S. / W. / D.	Occupation	Nationality

Last permanent residence (town, country, etc.)

Destination

Port of entry	Name of vessel	Date
BALTIMORE, MD.		JULY 1, 1832

IM 405

REMARKS AND ENDORSEMENTS

VERIFICATIONS:

ADMITTED UNDER BOND

Stand. Prg. & Litho. Co.—3-21-38—40M

1845 1-1 CITY

Family name: GORE

Given name: MARGARET

Accompanied by:

Age: Yrs. / Mos. | Sex | M. / S. / Wo. / D. | Occupation | Nationality

Last permanent residence (town, country, etc.)

Destination

Port of entry: BALTIMORE, MD.

Name of vessel

Date: JULY 1, 1832

HDS

IM

REMARKS AND ENDORSEMENTS

VERIFICATIONS:

ADMITTED UNDER BOND

Stand. Pty. & Litho. Co.—1-21-38—40M

1419 CITY

Family name: GORE

Given name: SARAH

Accompanied by: 1419 MINOR

WITH HER HUSBAND WILLIAM JR & THEIR FOUR CHILDREN

Age Yrs.	Sex	M. S.	Occupation	Nationality
Mos.		W. D.		

Last permanent residence (town, country, etc.)

Destination

Port of entry: BALTIMORE, MD.

Name of vessel

Date: JULY 6, 1833

405

IM

REMARKS AND ENDORSEMENTS

VERIFICATIONS:

ADMITTED UNDER BOND

Stand. Prg. & Litho. Co.—3-21-38—4054

1820 1-1 CITY

Family name: GORE | Given name: WILLIAM

Accompanied by: FOR HIMSELF & HIS WIFE - MARGARET

Age: Yrs. / Mos. | Sex | M. / S. / W / D. | Occupation | Nationality

Last permanent residence (town, country, etc.) | Destination

Port of entry: BALTIMORE, MD. | Name of vessel | Date: JULY 1, 1832

A05
IM

REMARKS AND ENDORSEMENTS

VERIFICATIONS:

ADMITTED UNDER BOND

Stand. Ptg. & Litho. Co.—5-21-38—40M

1419-1-1 CITY

Family name: GORE Given name: WILLIAM J.R.

Accompanied by: 1419 MINORS
WITH HIS WIFE SARAH / THEIR FOUR CHILDREN

Age Yrs.	Mos.	Sex	M.	W.	S.	D.	Occupation	Nationality

Last permanent residence (town, country, etc.) | Destination

Port of entry: BALTIMORE, MD. | Name of vessel | Date: JULY 6, 1852

405

IM

WRA

REMARKS AND ENDORSEMENTS

VERIFICATIONS:

2625 1-7 city

Family name	Given name
GORENFLO	THS

Accompanied by

Age	Yrs. / Mos.	Sex	M. S. / W. D.	Occupation	Nationality
ADULT		M		TAYLOR	

Last permanent residence (town, country, etc.)

FRIEDRICHSTHAL

Destination

Port of entry	Name of vessel	Date
BALTIMORE, MD.	GLOBE	AUG 2 1834

W-L

228

CHH

REMARKS AND ENDORSEMENTS

VERIFICATIONS:

1340-1-30

Family name: GORES

Given name: GERHR City

Accompanied by:

Age: 23 Yrs. Mos. | Sex: — | M. W. S. D. | Occupation: SERVANT | Nationality: GERMANY

Last permanent residence (town, country, etc.)

Destination: UNITED STATES OF AMER

Port of entry: BALTIMORE, MD.

Name of vessel: MARGARET

Date: MAY 1849

405

EA

REMARKS AND ENDORSEMENTS

VERIFICATIONS:

2051-5-97

Family name: GORETH

Given name: CATHARINE CITY

Accompanied by: JOH. G-30 ELISABETH -34

Age	Sex	M.	S.	Occupation	Nationality
Yrs. 2	F		✓	FARMER	BAVARIA
Mos.		W.	D.		

Last permanent residence (town, country, etc.)

Destination: BALTIMORE

Port of entry	Name of vessel	Date
BALTIMORE, MD.	GUSTAV	OCT. 23, 1860

304

EA

CR

REMARKS AND ENDORSEMENTS

VERIFICATIONS:

2051-5-96

Family name: GORETH

Given name: ELISABETH CITY

Accompanied by: JOH. G-30 CATHARINE -2

Age: 34 Yrs. Mos.	Sex: F	M: W	S: D	Occupation: FARMER	Nationality: BAVARIA

Last permanent residence (town, country, etc.)

Destination: BALTIMORE

Port of entry: BALTIMORE, MD.

Name of vessel: GUSTAV

Date: OCT. 25-1860

364

EH

cp

REMARKS AND ENDORSEMENTS

VERIFICATIONS:

2051-5-95

Family name: GORETH

Given name: JOH.G CITY

Accompanied by:

Age: 30 Yrs. Mos. | Sex: M | M. W. S. D.: M | Occupation: FARMER | Nationality: BAVARIA

ELISABETH-34 CATHARINE-2

Last permanent residence (town, country, etc.)

Destination: BALTIMORE

Port of entry: BALTIMORE, MD.

Name of vessel: GUSTAV

Date: OCT. 25: 1860

364

EA

CR

REMARKS AND ENDORSEMENTS

VERIFICATIONS:

1627-6-181

Family name: GORB

Given name: CATH

City

Accompanied by: MARIE-4

Age: 30 Yrs. Mos. | Sex: FM | M. S. W. D. | Occupation | Nationality

Last permanent residence (town, country, etc.): LIMMENSTADT

Destination

Port of entry: BALTIMORE, MD.

Name of vessel: Julius

Date: Nov 11, 1854

405

IVM

REMARKS AND ENDORSEMENTS

VERIFICATIONS:

1627-6-182

City

Family name: GORG

Given name: MARIE

Accompanied by: GATH-3D

Age	Yrs. / Mos.	Sex	M. / S.	W. / D.	Occupation	Nationality	Destination
4		FM			2	2	/

Last permanent residence (town, country, etc.): LIMMENSTADT

Port of entry: BALTIMORE, MD.

Name of vessel: Salius

Date: Nov 11/1854

4D5 MK

REMARKS AND ENDORSEMENTS

VERIFICATIONS:

1118-6-166 CITY

Family name	Given name
GORGES	JOHANNE

Accompanied by /

Age Yrs. / Mos.	Sex	M. S. / W. D.	Occupation	Nationality
17	-	- / -	/	HESSIA

Last permanent residence (town, country, etc.)	Destination
GELLEN HAUSEN	BALTIMORE

Port of entry	Name of vessel	Date
BALTIMORE, MD.	COLUMBIA	NOVR, 1856

405 J

REMARKS AND ENDORSEMENTS

VERIFICATIONS:

HINRICH -36
MARIE -4
CASPAR - 36

1469-1-6 City

Family name: GORICKE | Given name: CHRISTIANNE

Accompanied by: OVER

Age	Sex	M.	S.	Occupation	Nationality
30 Yrs. Mos.	F	W.	D.	WIFE	—

Last permanent residence (town, country, etc.): BURG | Destination: CINCINNATI

Port of entry	Name of vessel	Date
BALTIMORE, MD.	LUNA	May 21, 1855

apply
HOS

REMARKS AND ENDORSEMENTS

VERIFICATIONS:

CHRISTIANNE-30
MARIE-4
CASPAR-3L

1469-1-5

Family name: GORICHE — Given name: GETY

Accompanied by: HINRICH

Age: 36 Yrs. Mos. — Sex: M — M. S.: M — W. D.: — Occupation: SHOEMAKER — Nationality: OVER

Last permanent residence (town, country, etc.): BURG

Port of entry: BALTIMORE, MD. — Name of vessel: LUNA — Destination: CINCINNATI — Date: MAY 31, 1858

APW
405

REMARKS AND ENDORSEMENTS

VERIFICATIONS:

1469-1-7

Family name: GORICKE

Given name: GITT

Accompanied by: MARIE

Age	Sex	M. S.	Occupation	Nationality
Yrs. 9 / Mos.	FM	W. D.	CHILD	—

Last permanent residence (town, country, etc.): BURG

Destination: CINCINNATI

Port of entry: BALTIMORE, MD.

Name of vessel: LUNA

Date: MAY 21-1858

APM 405

REMARKS AND ENDORSEMENTS

VERIFICATIONS:

HINRICH -36
CHRISTIANNE -30
MARIE - 9

1469-1-8

Family name	Given name
GORICKI	CASPER

Accompanied by OIER

Age	Yrs.	Sex	M.	S.	Occupation	Nationality
36		M			JOINER	P
	Mos.		W.	D.		

Last permanent residence (town, country, etc.)

BURG

Destination

CINCINNATI

Port of entry	Name of vessel	Date
BALTIMORE, MD.	LUND	MAY 21, 1855

405 APW

REMARKS AND ENDORSEMENTS

VERIFICATIONS:

Family name 1118-3-4 Given name CITY

Accompanied by GORIG PETER

Age 1/6 Yrs. Mos. Sex ✓ M. ✓ S. W. D. Occupation FARMER Nationality BADEN

Last permanent residence (town, country, etc.) HILDESHEIM Destination BALTIMORE

Port of entry BALTIMORE, MD. Name of vessel COLUMBIA Date NOV 15, 1856

105

REMARKS AND ENDORSEMENTS

VERIFICATIONS:

1910-1-81 -CITY-

Family name	Given name
GORING.	JOH. FRIEDR.

Accompanied by

Age / Yrs. / Mos.	Sex	M. (S) W. D.	Occupation	Nationality
	M		FARMER.	GERMAN

Last permanent residence (town, country, etc.)	Destination
BOHMTE	CINCINATTI

Port of entry	Name of vessel	Date
BALTIMORE, MD.	BARQUE VIRGINIA FROM BREMEN	OCT-7--1859-

REMARKS AND ENDORSEMENTS

VERIFICATIONS:

Family name 1330-1-138 Given name City

Accompanied by GORIS MARIA

Age 28 Yrs. Mos. | Sex | M. S. W. D. | Occupation SHOEMAKER | Nationality GERMANIA

Last permanent residence (town, country, etc.) BEVARIA | Destination

Port of entry BALTIMORE, MD. | Name of vessel EMIGRANT | Date MAY 24, 1847

REMARKS AND ENDORSEMENTS

VERIFICATIONS:

Stand. Ptg. & Litho. Co.—3-21-38—40M

1136-8-200 CITY

Family name: GORLEIN

Given name: BARBARA

Accompanied by: REGINA-2

Age: 24 Yrs. / Mos.

Sex: F

M. S. W. D.

Occupation:

Nationality: MEININGEN

Last permanent residence (town, country, etc.)

Destination: BALTIMORE

Port of entry: BALTIMORE, MD.

Name of vessel: JULIUS

Date: AUG-4-1854

H E
208

REMARKS AND ENDORSEMENTS

VERIFICATIONS:

Stand. Prg. & Litho. Co.—3-21-38—40M

1136-8-261 CITY

Family name	Given name
GORLEIN	REGINA

Accompanied by: BARBARA-24

Age Yrs. / Mos.	Sex	M. S. W. D.	Occupation	Nationality
2	F	—	—	MEININGEN

Last permanent residence (town, country, etc.) —

Destination: BALTIMORE

Port of entry	Name of vessel	Date
BALTIMORE, MD.	SULIUS	AUG 4-1956

H·E·

208

REMARKS AND ENDORSEMENTS

VERIFICATIONS.

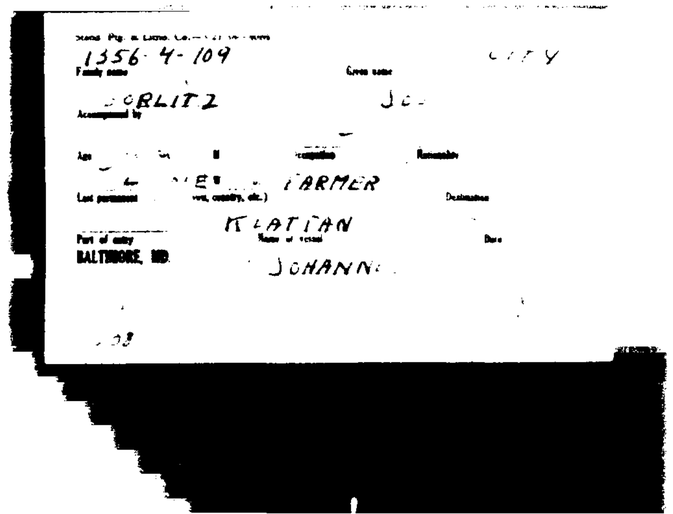

REMARKS AND ENDORSEMENTS

VERIFICATIONS:

1966-B-4-169- CITY-

Family name	Given name
GORMAN	ANN

Accompanied by JOHN-45-MRS.40-MR P.21.-MICHL.-19-
RICHD.-16-LANGE-12-MARY-7 MOS -

Age 3 Yrs. Mos.	Sex F.	M. S. W. D.	Occupation	Nationality
			NONE	ENGLAND

Last permanent residence (town, country, etc.) —

Destination UNITED STATES

Port of entry	Name of vessel	Date
BALTIMORE, MD.	SHIP "CHESAPEAKE" FROM LIVERPOOL	APRIL-11 1849

REMARKS AND ENDORSEMENTS

VERIFICATIONS:

EDMOND 24
PATRICK 4
JOHANNA 1
CATHERINE 17

1555

Family name
...RMAN

Given name
PRID...

Accompanied by
...OVER

M S Occupation

Sex

Wid. D

Last permanent residence

...NEENAG

Port of entry
BALTIMORE, MD.

Name of vessel
M...HESTER

Date
JUN. 194?

208

REMARKS AND ENDORSEMENTS

VERIFICATIONS:

EDMOND - 24
BRIDGT - 22
PATRICK - 4
JOHANNA - 2

1355-2-46

Family name: GORMAN

Given name: CATHERINE CITY

Accompanied by: OVER

Age 17 Yrs. | Sex | M. S. W. D. | Occupation | Nationality

Last permanent residence (town, country, etc.): IRELAND

Destination

Port of entry: BALTIMORE, MD.

Name of vessel: MANCHESTER

Date: JUNE-24- 1847

H-W-N

208

REMARKS AND ENDORSEMENTS

VERIFICATIONS:

BRIDGT-22
PATRICK-4
JOHANNA-2
CATHERINE-17

1353-2-42

Family name: GORMAN

Given name: EDMOND CITY

Accompanied by: OVER

Age: 24 Yrs. | Sex: — | M. — S. — W. — D. — | Occupation: FARMER | Nationality: —

Last permanent residence (town, country, etc.): IRELAND

Destination: —

Port of entry: BALTIMORE, MD.

Name of vessel: MANCHESTER

Date: 1847 JUNE 24-

H-W-N
208

REMARKS AND ENDORSEMENTS

VERIFICATIONS:

EDRNORO-24
BRIDGT-22
PATRICK-4
CATHERINE-17

1355-2-45

Family name: CITY

Given name: GORMAN JOHANNA

Accompanied by: OVER

Age: 2 Yrs. Mos. | Sex: — | M. — S. — W. — D. | Occupation: — | Nationality: —

Last permanent residence (town, country, etc.): IRELAND | Destination: —

Port of entry: BALTIMORE, MD. | Name of vessel: MANCHESTER | Date: 1847 JUNE-24

H-W-N

208

REMARKS AND ENDORSEMENTS

VERIFICATIONS: PLACE-OF-BIRTH
BALTIMORE

2071-1-20 CITY

Family name: GORMAN | Given name: JOHN

Accompanied by:

Age Yrs. / Mos.	Sex	M. / S. / W. / D.	Occupation	Nationality
			LABOURER	AMERICA

Last permanent residence (town, country, etc.): BALTIMORE

Destination:

Port of entry	Name of vessel	Date
BALTIMORE, MD.	BALTIMORE	MAY 11-1860

M-C-M

208

REMARKS AND ENDORSEMENTS

VERIFICATIONS:

1640 - F-1-21- -CITY-

Family name	Given name
GORMAN	JOHN

Accompanied by ✓

Age 24 Yrs. Mos.	Sex M	M. ✓ S. ✓ W. ✓ D. ✓	Occupation	Nationality
			LABORER	IRELAND

Last permanent residence (town, country, etc.) ✓

Destination U.S.A

Port of entry	Name of vessel	Date
BALTIMORE, MD.	SHIP "A.M. LAWRENCE" FROM LIVERPOOL	MAY-25 1854

REMARKS AND ENDORSEMENTS

VERIFICATIONS:

1365-1-45

Family name: GORMAN

Given name: JOHN CITY

Accompanied by: —

Age: Yrs. / Mos. — | Sex: — | M. — S. — W. D. | Occupation: — | Nationality: ENG-

Last permanent residence (town, country, etc.): —

Destination: —

Port of entry: BALTIMORE, MD.

Name of vessel: ZENOBIA

Date: DEC-10-1849

H-W.N

208

OHY

REMARKS AND ENDORSEMENTS

VERIFICATIONS:

1366-B-4-163- -CITY-

Family name	Given name
GORMAN	JOHN

Accompanied by MRS. 40 - MR. 21 - MICHL. 19 - RICHD. 16 - LANCE. 12 - ANN. 3 - MARY. 7 MOS. -

Age	Sex	M.	W.	S.	D.	Occupation	Nationality
Mos.						NONE	ENGLAND

Last permanent residence (town, country, etc.) ✓

Destination UNITED STATES

Port of entry	Name of vessel	Date
BALTIMORE, MD.	SHIP "CHESAPEAKE" FROM LIVERPOOL	APRIL 11 1849

REMARKS AND ENDORSEMENTS

VERIFICATIONS:

1366-B-4-168- -CITY-

Family name	Given name
GORMAN	LANCE

Accompanied by JOHN-45-MRS.-40-MR.?-21-MICHL.-19-
RICH'D-16-ANN-3-MARY-7 MOS.-

Age 12 Yrs. Mos.	Sex M.	M. S. W. D.	Occupation	Nationality
			NONE	ENGLAND

Last permanent residence (town, country, etc.)	Destination
	UNITED STATES

Port of entry	Name of vessel	Date
BALTIMORE, MD.	SHIP "CHESAPEAKE" FROM LIVERPOOL	APRIL-11 1849

REMARKS AND ENDORSEMENTS

VERIFICATIONS:

1366-B-4-170 -CITY-

Family name	Given name
GORMAN	MARY

Accompanied by JOHN-45-MRS.-40-MR.-?-21-MICHL.-19-
RICHD.-16-LANCE-12-ANN-3-

Age Yrs. / Mos.	Sex	M. / W. / D.	Occupation	Nationality
7-	F.	S	NONE	ENGLAND

Last permanent residence (town, county, etc.) ←

Destination: UNITED STATES

Port of entry	Name of vessel	Date
BALTIMORE, MD.	SHIP "CHESAPEAKE" FROM LIVERPOOL	APRIL-11 1849

REMARKS AND ENDORSEMENTS

VERIFICATIONS:

1366-B-4-166 -CITY-

Family name	Given name
GORMAN	MICHL.

Accompanied by JOHN-45 - MRS.-40 - MR.P-21 RICHD.-16 - LANCE-12 ANN-3 - MARK-7-MOS -

Age: 9 Yrs. Mos.	Sex M.	M. - S. - W. - D. -	Occupation	Nationality
			NONE	ENGLAND

Last permanent residence (town, country, etc.)	Destination
✓	UNITED STATES

Port of entry	Name of vessel	Date
BALTIMORE, MD.	SHIP "CHESAPEAKE" FROM LIVERPOOL	APRIL-11 1949

REMARKS AND ENDORSEMENTS

VERIFICATIONS:

1640-A-1-1- -CITY-

Family name	Given name
GORMAN	MICHL.

Accompanied by ✓

Age 17 Yrs. Mos.	Sex M.	M. ✓ S. ✓ W. ✓ D. ✓	Occupation	Nationality
			NONE	IRELAND

Last permanent residence (town, country, etc.)	Destination
✓	U.S.A

Port of entry	Name of vessel	Date
BALTIMORE, MD.	SHIP "SCOTIA" FROM LIVERPOOL	MARCH-2-1854

REMARKS AND ENDORSEMENTS

VERIFICATIONS:

EDRNORD - 24
BRIDGT - 22
JOHANNA - 2
CATHERINE - 17

1355-2-44 CITY

Family name: GORMAN

Given name: PATRICK

Accompanied by:

OVER

Age: 4 Yrs. Mos. | Sex: — | M. — S. W. D. | Occupation: — | Nationality:

Last permanent residence (town, country, etc.): IRELAND

Destination:

Port of entry: BALTIMORE, MD.

Name of vessel: MANCHESTER

Date: 1847 JUNE - 24

H-W-N

208

0114

REMARKS AND ENDORSEMENTS

VERIFICATIONS:

1966-B-4-167- -CITY-

Family name: GORMAN

Given name: RICHD

Accompanied by JOHN-45-MRS.-40-MR.?-21 MICHL-16-LANCE-12-ANN-3-MARY-7-MOS.—

Age	Yrs.	Mos.	Sex	M.	W.	S.	D.	Occupation	Nationality
			M.		W.		D.	NONE	ENGLAND

Last permanent residence (town, country, etc.)

Destination: UNITED STATES

Port of entry: BALTIMORE, MD.

Name of vessel: SHIP "CHESAPEAKE"

Date: APRIL-11 1849

FROM LIVERPOOL

1546-8

Name: Robert Gorman
Native of: Otto

Occupation: Hassaler
Age: 21

Ship: Chickasaw
From: Boston

microfilmed

REMARKS AND ENDORSEMENTS

VERIFICATIONS:

1366-B-4-115 -CITY-

Family name	Given name
GORMAN	MR

Accompanied by JOHN-45 MRS-40 MICHL-19 RICHD.-16
LANCE-12 ANN-3 MARY-7-MOS.-

Age Yrs. / Mos.	Sex M.	W. - S. / W. - D.	Occupation	Nationality
			NONE	ENGLAND

Last permanent residence (town, country, etc.)	Destination
✓	UNITED STATES

Port of entry	Name of vessel	Date
BALTIMORE, MD.	SHIP "CHESAPEAKE" FROM LIVERPOOL	APRIL-11 1849

REMARKS AND ENDORSEMENTS

VERIFICATIONS:

1366-B-4-164 - CITY -

Family name	Given name
GORMAN	MRS.

Accompanied by JOHN-45-MARY-21-MICHL-19-RICHD-16-LANCE-12-ANN-3-MARY-9 MOS.-

Age 40 Yrs. Mos.	Sex M. W. S. D.	Occupation	Nationality
		NONE	ENGLAND

Last permanent residence (town, country, etc.) — Destination: UNITED STATES

Port of entry	Name of vessel	Date
BALTIMORE, MD.	SHIP "CHESAPEAKE" FROM LIVERPOOL	APRIL-11 1849

REMARKS AND ENDORSEMENTS

VERIFICATIONS:

1366-3-111 -CITY-

Family name: GORMLEY

Given name: ELISA

Accompanied by: ✓

Age: 7 Yrs. / Mos. | Sex: F. | M. / W. / D. | Occupation: NONE | Nationality: IRELAND

Last permanent residence (town, country, etc.): ✓

Destination: UNITED STATES

Port of entry: BALTIMORE, MD.

Name of vessel: SHIP "PATRICK HENRY"

Date: APRIL-17 1849

FROM LIVERPOOL

REMARKS AND ENDORSEMENTS

VERIFICATIONS:

Stand. Pkg. & Litho. Co.—5-21-38—40M

1345-3-188

Family name: GORP | Given name: CITY FEUNIS

Accompanied by: MATHYS

Age Yrs.	Mos.	Sex	M.	S.	W.	D.	Occupation	Nationality
1		MALE						KINGDOM OF THE NETHERLANDS

Last permanent residence (town, country, etc.)

Destination: UNITED STATES OF AMERICA

Port of entry: BALTIMORE, MD. | Name of vessel: NAGASAKI | Date: JUNE 13, 1947

ARB

405

NTA

REMARKS AND ENDORSEMENTS

VERIFICATIONS:

THE SUN PRINTING CO.—8-5-37—200M

CITY

13H5-2-165

Family name: GORP | Given name: IVAN

Accompanied by: ✓

Age Yrs. / Mos.	Sex	M. W. S. B.	Occupation	Nationality
25	MALE		✓	KINGDOM OF THE NETHERLANDS

Last permanent residence (town, country, etc.): ✓ | Destination: UNITED STATES OF AMERICA

Port of entry	Name of vessel	Date
BALTIMORE, MD.	NAGASAKI	JUNE 10, 1947

APG

WEa

REMARKS AND ENDORSEMENTS

VERIFICATIONS:

Stand. Ptg. & Litho. Co.—3-21-38—4054

1945-3-187 CITY

Family name: BORP

Given name: MATHES

Accompanied by: FELLOWING

Age Yrs.	Mos.	Sex	M.	S.	W.	D.	Occupation	Nationality	Destination
5		MALE					—	THE NETHERLANDS	U.S. OF AMERICA

Last permanent residence (town, county, etc.): —

Port of entry: BALTIMORE, MD.

Name of vessel: NAGASAKI

Date: JUNE 12, 1947

405 apg

WEA

REMARKS AND ENDORSEMENTS

VERIFICATIONS:

Stand. Ptg. & Litho. Co.—3-21-38—60M

2530-1-31 - SECOND CABIN CITY

Family name: GORR | Given name: WILHELM

Accompanied by: 1 WOMEN: 1 CHILD (BET) 1/8 - 1 CHILD - (BET) 0/

Age Yrs.	Sex	M.	S.	Occupation	Nationality
Mos.	M	W.	D.	TAILOR	

Last permanent residence (town, country, etc.): JAGOW - GERMANIA

Destination: HOWELL WISC.

Port of entry: BALTIMORE, MD.

Name of vessel: PALLAS

Date: NOVEMBER 11 1911

1405

M6

WEA

REMARKS AND ENDORSEMENTS

VERIFICATIONS:

2037-H-83 CITY

Family name	Given name
CORREL	HEINRICH

Accompanied by ✓

Age 50 Yrs. Mos.	Sex M	M. ✓ S. W. D.	Occupation MASON	Nationality GERMAN

Last permanent residence (town, country, etc.)	Destination
HESSEN-VEILINGEN	BALTIMORE

Port of entry	Name of vessel	Date
BALTIMORE, MD.	SHIP ADMIRAL	MAY-16-1854

REMARKS AND ENDORSEMENTS

VERIFICATIONS:

808-1-11 CITY

Family name	Given name
GORSBOTH	G

Accompanied by

Age	Yrs.	Mos.	Sex	M.	S. W. D.	Occupation	Nationality
44		1	M			LINNEN WEAVER	KLEINBREMBACH

Last permanent residence (town, country, etc.) Destination

BALTIMORE

Port of entry	Name of vessel	Date
BALTIMORE, MD.	EVERHARD	MAY 25 1841

R

405

REMARKS AND ENDORSEMENTS

VERIFICATIONS:

BETWEEN DECK

1324-18

Family name: GORSCH

Given name: A. CITY

Accompanied by: K.9 - L-11-07 - 15 - M-18-E-52 - K-48

Age: Yrs. 7 Mos. MN | Sex | M. S. W. D. | Occupation | Nationality: POLEN

Last permanent residence (town, country, etc.)

Destination: WISCONSIN

Port of entry: BALTIMORE, MD. | Name of vessel: ADOLPHINE | Date: July 26, 1864

405

RT

REMARKS AND ENDORSEMENTS

VERIFICATIONS:

BETWEEN DECK

1321-1-3

Family name: GORSCH | Given name: E.

Accompanied by: A-7 K-9 L-1 F-15 M-IV K-45

Age 52 Yrs. Mos. | Sex: F.A | M. W. S. D. | Occupation | Nationality: POLEN

Last permanent residence (town, country, etc.) | Destination: WISCONSIN

Port of entry: BALTIMORE, MD. | Name of vessel: ADOLPHINE | Date: OCT 26, 1854

RT

405

REMARKS AND ENDORSEMENTS

VERIFICATIONS:

BETWEEN DECK

1321-1-5

Family name: GORSCH

Given name: GUST

Accompanied by: A-7-K-9-K 11 - M-18 - F-52 - K-48

Age Yrs.	Mos.	Sex	M.	S.	W.	D.	Occupation	Nationality
								POLEN

Last permanent residence (town, country, etc.)

Destination: WISCONSIN

Port of entry: BALTIMORE, MD.

Name of vessel: ADOLPHINE

Date: JULY 26, 1906

405 RJ

REMARKS AND ENDORSEMENTS

VERIFICATIONS:

BETWEEN DECK

1321-1-2

Family name: BORSCH

Given name: H.

City

Accompanied by

A-7 K-9-L-11 J-15-M-18-E-52

Age 48 Yrs. Mos. | Sex: MH | M. S. W. D. | Occupation | Nationality: POLEN

Last permanent residence (town, country, etc.)

Destination: WISCONSIN

Port of entry: BALTIMORE, MD. | Name of vessel: ADOLPHINE | Date: July 26, 1866

H05

REMARKS AND ENDORSEMENTS

VERIFICATIONS:

BETWEEN DECK

1321-1-7 City

Family name: GORSCH

Given name: Ki

Accompanied by: A. 7 - L. 11 - J - 15 - M - 18 - E - 52 - K - 48

Age: 9 Yrs. Mos.

Sex: Fk

M. S. W. D.

Occupation:

Nationality: POLEN

Last permanent residence (town, country, etc.):

Destination: Wisconsin

Port of entry: BALTIMORE, MD.

Name of vessel: Adolphine

Date: July 26, 1861

405 RR

REMARKS AND ENDORSEMENTS

VERIFICATIONS:

BETWEEN DECK

1321 - 1 - 6

Family name: GORSCH | Given name: Gottlieb

Accompanied by: A:7 - L-9 - J 15 - M-18 - E-52 - K-HY

Age: 11 Yrs. | Sex: M. F. | M. S. W. D. | Occupation | Nationality: POLEN

Last permanent residence (town, country, etc.) | Destination: WISCONSIN

Port of entry: BALTIMORE, MD. | Name of vessel: ADOLPHINE | Date: July 26, 1864

405 RM

REMARKS AND ENDORSEMENTS

VERIFICATIONS:

BETWEEN DECK

1321-1-4

Family name: GORSCH

Given name: GITT M

Accompanied by: A-7-K-9-L-11-J-15-E-52-K48

Age: 18 Yrs. Sex: F. M. S. W. D.

Occupation:

Nationality: POLEN

Last permanent residence (town, country, etc.):

Destination: WISCONSIN

Port of entry: BALTIMORE, MD.

Name of vessel: ADOLPHINE

Date: JULY 26, 1864

405 RM

REMARKS AND ENDORSEMENTS

VERIFICATIONS:

BETWEEN DECK

1321-2-157

Family name: GORST

Given name: S.

CITY

Accompanied by: ✓

Age: 28 Yrs. Sex: M. 4 M. ✓ S. W. D.

Occupation: ✓

Nationality: HESSEN

Last permanent residence (town, country, etc.): ✓

Destination: BALTIMORE

Port of entry: BALTIMORE, MD.

Name of vessel: ADOLPHINE

Date: JULY 26, 1861

RW
485

REMARKS AND ENDORSEMENTS

VERIFICATIONS:

1614-4-139

Family name: GOST

Given name: MARGARETHE

CITY

Accompanied by

Age 22 Yrs. Sex M. S. W. D. Mos. 3

Occupation

Nationality: HÜDE

Last permanent residence (town, country, etc.)

Destination

Port of entry: BALTIMORE, MD.

Name of vessel: BLUCHER

Date: OCT 20 1854

364

MS

ER

REMARKS AND ENDORSEMENTS

VERIFICATIONS:

Stand. Prg. & Litho. Co.—5-23-56—40M

1592-1-122 CITY

Family name: GORTEL | Given name: JOSEPH

Accompanied by: ✓

Age 42 yrs. | Sex: Mas. MALE | M. S. W. D. ✓ | Occupation: FARMER | Nationality: ✓

Last permanent residence (town, country, etc.): ST-VEIT | Destination: BERVILLE

Port of entry: BALTIMORE, MD. | Name of vessel: WESER | Date: JULY 17-1854

J.B

208-

REMARKS AND ENDORSEMENTS

VERIFICATIONS:

Stand. Pkg. & Lithe. Co.—3-21-36—4004

1767 41

Family name

Given name

Accompanied by

Age

Nationality

Last permanent residence (town, country, etc.)

Destination

RENAU

Name of vessel

Port of entry

BALTIMORE, MD.

REMARKS AND ENDORSEMENTS

VERIFICATIONS:

Stand. Ptg. & Litho. Co.—3-21-36—40M

1469 4-134

Family name: GORTEMOLLER

Given name: PR.

Accompanied by

Age 30 Yrs. / Mos. | Sex: M | M. / W. | S. / D. | Occupation: FARMER | Nationality: —

Last permanent residence (town, country, etc.): BARENAU

Destination: CINCINATI

Part of entry: BALTIMORE, MD.

Name of vessel: LUNA

Date: MAY 21 1857

A.P.W.

207

CITY

AUG 34

REMARKS AND ENDORSEMENTS

VERIFICATIONS:

Stand. Pig. & Litho. Co.—1-21-36—40M

2ND CABIN

983-1-30

CITY

Family name	Given name
GORTEMULLER	CHARLOTTE

Accompanied by

Age 25 Yrs. / Mos.	Sex	M. ✓ W. D.	Occupation	Nationality ENGTER MARGATHEN

Last permanent residence (town, country, etc.)

Destination CINCINATI

Port of entry	Name of vessel	Date
BALTIMORE, MD.	JOHANNE WILHELMINE	OCT-12-1857

H.N. 208-

OHIO

REMARKS AND ENDORSEMENTS

VERIFICATIONS:

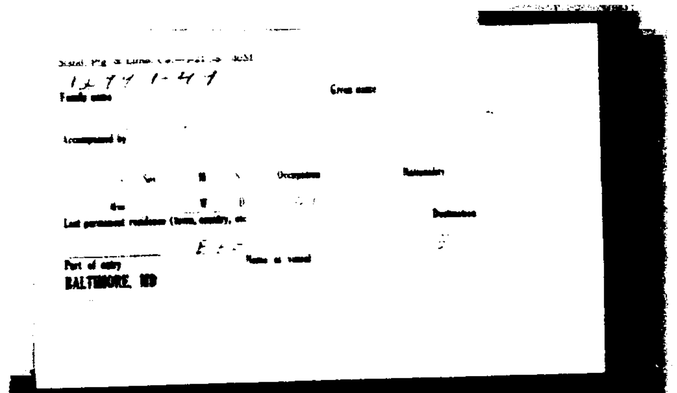

REMARKS AND ENDORSEMENTS

VERIFICATIONS:

Stand. Ptg. & Litho. Co.—3-21-38—40M

11943-114

CITY

Family name: GORTZEN

Given name: CONEGONDA

Accompanied by

Age	Sex	M.	S.	Occupation	Nationality
OVER 5 Yrs.	FEMALE	W.	D.		BEULBACH

Last permanent residence (town, country, etc.)

Destination: U.S.OF.A

Port of entry: BALTIMORE, MD.

Name of vessel: PAOLI

Date: AUG-9-1944

BB
209

HH

REMARKS AND ENDORSEMENTS

VERIFICATIONS:

1204-2-52 CITY.

Family name: GOSCHEL

Given name: ADAM.

Accompanied by: —

Age 23 Yrs. Mos. | Sex — | M. — W. | S. ✓ D. | Occupation: MILLER. | Nationality: —

Last permanent residence (town, country, etc.): ZELL

Destination: —

Port of entry: BALTIMORE, MD.

Name of vessel: TIMOLEON

Date: SEPT. 12, 1844

204 PM.

4C M

REMARKS AND ENDORSEMENTS

VERIFICATIONS:

WILHELMINE-18
HENRIETTE — 9
LOUIS — 7

Stand. Ptg. & Litho. Co.—3-21-38—40M

1640-1-14

Family name: GOSCHEL

Given name: FRIEDERICKE

CABIN.
CITY

Accompanied by: COVER

Age: 46 Yrs. Mos. | Sex: ✓ | M. S. W. D. | Occupation: —

Nationality: SACHSEN

Last permanent residence (town, county, etc.): KIRCHBERG

Port of entry: BALTIMORE, MD.

Name of vessel: CERES

Destination: CLEVELAND

Date: DEC. 23, 1854

309
M.C.

REMARKS AND ENDORSEMENTS

VERIFICATIONS:

WILHELMINE-18
LOUIS — 7
FRIEDERICKE-46

Stand. Pg. & Litho. Co.—3-21-38—40M

CABIN

1640-1-16

CITY

Family name	Given name
GOSCHEL	HENRIETTE

Accompanied by

(OVER)

Age	Yrs.	Sex	M.	S.	Occupation	Nationality
9	Mos.	—	W.	D.	—	SACHSEN

Last permanent residence (town, country, etc.) — Destination

KIRCHBERG — CLEVELAND

Port of entry	Name of vessel	Date
BALTIMORE, MD.	CERES	DEC 23 1854

309

M.L.

REMARKS AND ENDORSEMENTS

VERIFICATIONS.

WILHELMINE-18
HENRIETTE-9
FRIEDERICKE-46.

Stand. Pig. & Litho. Co.—3-21-50—40M

1640-1-17

CABIN CITY.

Family name: GOSCHEL
Given name: LOUIS.
Accompanied by: (OVER)

Age	Yrs.	Mos.	Sex	M.	S.	W.	D.	Occupation	Nationality
	7		✓		✓			✓	SACHSEN

Last permanent residence (town, country, etc.): KIRCHBERG
Destination: CLEVELAND
Port of entry: BALTIMORE, MD.
Name of vessel: CERES
Date: DEC. 23, 1854

309 Imc.

NCHU.

REMARKS AND ENDORSEMENTS

VERIFICATIONS:

LOUIS-7
FRIEDERICKE-46
HENRIETTE-9.

1640-1-15

CABIN CITY.

Family name: GOSCHEL

Given name: WILHELMINE

Accompanied by

(OVER)

Age: 18 Yrs. / Mos. | Sex: F | M. S. W. D. | Occupation: —

Nationality: SAXONY

Last permanent residence (town, country, etc.): KIRCHBERG

Destination: CLEVELAND

Port of entry: BALTIMORE, MD.

Name of vessel: CERES

Date: DEC. 23, 1854

304
M.C.

40m

REMARKS AND ENDORSEMENTS

VERIFICATIONS:

2089-2-41 CITY.

Family name: GOSCHENFROTHER. Given name: CATHARINE

Accompanied by: —

Age: 34 Yrs. Mos. | Sex: F | M. S. W. D. | Occupation: — | Nationality: BAVARIA.

Last permanent residence (town, country, etc.): — | Destination: BALTIMORE

Port of entry: BALTIMORE. MD. | Name of vessel: COLUMBIA. | Date: JANY-17-1860.

304.
I. M.

REMARKS AND ENDORSEMENTS

VERIFICATIONS:

880-1-12-

-CITY

Family name: GOSE MEYER

Given name: JOHN HENR.

Accompanied by: /

Age	Yrs. / Mos.	Sex	M. ✓ S. ✓ W. ✓ D. ✓	Occupation	Nationality
19		M		FARMER	GERMAN

Last permanent residence (town, country, etc.): MEPPEN

Destination: CINCINNATI

Port of entry	Name of vessel	Date
BALTIMORE, MD.	SHIP "LUISE" FROM BREMEN	JAN.-3-1843

REMARKS AND ENDORSEMENTS

VERIFICATIONS:

Stand. Ptg. & Litho. Co.—3-21-30—40M

2653-A-122

Family name: GOSEWISCH

Given name: CAREL CITY

Accompanied by: FEADOR-22

Age: 26 Yrs. Mos.

Sex: ✓

M. ✓ S. W. D.

Occupation: ✓

Nationality: HANOVER

Destination: ✓

Last permanent residence (town, country, etc.): ✓

Port of entry: BALTIMORE, MD.

Name of vessel: MINERVA

Date: SEPT. 9, 1834

309

C.B.

HCM

REMARKS AND ENDORSEMENTS

VERIFICATIONS:

Stand. Ptg. & Litho. Co.—3-21-38—40M

259-A-123 CITY.

Family name: GOSEWISCH | Given name: FEADOR

Accompanied by: CAREL-26

Age: 22 Yrs. / Mos. | Sex: — | M. / W. / S. / D. | Occupation: ✓ | Nationality: HANOVER

Last permanent residence (town, country, etc.): ✓ | Destination: ✓

Port of entry: BALTIMORE, MD. | Name of vessel: MINERVA | Date: SEPT. 9, 1854

304
C.B

Hc 2nd

REMARKS AND ENDORSEMENTS

VERIFICATIONS:

2582-1-8 CITY.

Family name: GOSKER. Given name: HENRY

Accompanied by: ~

Age Yrs. / Mos.	Sex	M. / W.	S. / D.	Occupation	Nationality
~	~	~		PEASANT	~

Last permanent residence (town, country, etc.): EPE

Destination: ~

Port of entry: BALTIMORE, MD. Name of vessel: MAGDALENE Date: MAY 19 1834

304
28.

REMARKS AND ENDORSEMENTS

VERIFICATIONS:

938-6-192 CITY.

Family name: GOSKER. Given name: JOH. HEINR.

Accompanied by:

Age	Sex	M. S. W. D.	Occupation	Nationality
18 Yrs. Mos.	MALE		FARMER.	HANNOVER.

Last permanent residence (town, country, etc.)

Destination: PITSBURG.

Port of entry	Name of vessel	Date
BALTIMORE, MD.	ADMIRAL	MAY 2-1851

3.04.
W.M.

REMARKS AND ENDORSEMENTS

VERIFICATIONS:

1137-1-102

Family name: GOSMANN

Given name: FRANZ.

Accompanied by: CITY

Age: 45 Yrs. Mos.

Sex: M

M. S. W. D.

Occupation: FARMER

Nationality: GERMANY

Last permanent residence (town, country, etc.)

Destination: UNITED STATES

Port of entry: BALTIMORE, MD.

Name of vessel: SUWA

Date: NOV. 19, 1854

309.

CB.

REMARKS AND ENDORSEMENTS

VERIFICATIONS:

2628-1-14 CITY

Family name: GOSMANN Given name: HEINR

Accompanied by:

Age — Yrs.	Sex	M. S. W. D.	Occupation	Nationality
ADULT Mos.	M			

Last permanent residence (town, country, etc.): SARBECK

Destination:

Port of entry: BALTIMORE, MD. Name of vessel: FRANKLIN Date: AUGT. 2-1934

309. IM.

REMARKS AND ENDORSEMENTS

VERIFICATIONS:

SECOND CABIN.

16 10-1-35 CITY

Family name	Given name
GOSNNER.	LUD.

Accompanied by

MARY-23

Age Yrs. / Mos.	Sex	M. W. S. D.	Occupation	Nationality
31	M	✓	TAILER.	RUSSIA.

Last permanent residence (town, country, etc.)

Destination

BALTIMORE

Port of entry	Name of vessel	Date
BALTIMORE, MD.	MARYLAND	OCT 9 1854

309
I. B.

REMARKS AND ENDORSEMENTS

VERIFICATIONS:

SECOND CABIN.

1619-1-36

CITY

Family name: GOSNNER. Given name: MARY.

Accompanied by: LUD-31

Age	Yrs. / Mos.	Sex	M.	S.	W.	D.	Occupation	Nationality
23		F		✓			—	PRUSSIA.

Last permanent residence (town, country, etc.)

Destination: BALTIMORE

Port of entry: BALTIMORE, MD. Name of vessel: MARYLAND Date: OCT. 9 1854

309

I. B.

REMARKS AND ENDORSEMENTS

VERIFICATIONS:

1- GROWN PERSON

Stand. Prg. & Litho. Co.—3-21-58—40M

1180-1-9

CITY.

Family name: GOSS

Given name: HENRY

Accompanied by: OVER

Age	Yrs.	Sex	M.	S.	Occupation	Nationality
GROWN PERSON	Mos.	~	W.	D.	FARMER	~

Last permanent residence (town, country, etc.): CASTELL

Destination: ~

Port of entry: BALTIMORE, MD.

Name of vessel: APOLLO

Date: JUNE 26, 1844

309
LA

HC mm

REMARKS AND ENDORSEMENTS

VERIFICATIONS:

1640-D-2-44- CITY.

Family name	Given name
GOSS	PETER

Accompanied by -

Age 30 Yrs. Mos.	Sex M	M. S. W. D.	Occupation	Nationality
			FARMER	GERMAN

Last permanent residence (town, country, etc.)	Destination
SEELEN	CINCINNATI

Port of entry	Name of vessel	Date
BALTIMORE, MD.	BARQUE "WILHELMINE" FROM BREMEN	MAY-12-1854-

REMARKS AND ENDORSEMENTS

VERIFICATIONS:

Stand. Pig. & Litho. Co.—3-21-38—40M

CITY

1220-1-2

Family name: GOSS

Given name: MISS

Accompanied by: CAPT. OERING. 26

Age: 19 Yrs. Mos.

Sex: M. S. W. D.

Occupation: LADY

Nationality: GREAT BRITIAN

Last permanent residence (town, country, etc.)

Destination

Port of entry: BALTIMORE, MD.

Name of vessel: O. C. WILSON

Date: OCT 9, 1844

309
COTV.

REMARKS AND ENDORSEMENTS

VERIFICATIONS:

GERHARDUS MENDRIKUS 50
ELISABETH 48
FENNTJE 20
BEREND 19
GERRITYAN 18
GERARD 16
HENDRIKA 12
GERRITJE 9

1345-1-48 CITY

Family name: GOSSELINKS
Given name: ALBERT
Accompanied by: OVER.

Age: 11 Yrs. / Mos.
Sex: M
M. W. S. D.
Occupation:
Nationality: KINGDOM OF THE NETHERLANDS
Last permanent residence (town, country, etc.):
Destination: UNITED STATES OF AMERICA
Port of entry: BALTIMORE, MD.
Name of vessel: NAGASAKI
Date: JUNE 10, 1947

309 afs.

REMARKS AND ENDORSEMENTS

VERIFICATIONS:

GERHARDUS MENDRIKUS	50
ELISABETH	48
FENNTJE	20
GERRITYAN	18
GERARD	16
HENDRIKA	12
ALBERT	11
GERRITJE	9.

1345-1-44 CITY

Family name: GOSSELINKS | Given name: BEREND

Accompanied by: OVER.

Age: 19 Yrs. / Mos. | Sex: M | M. W. | S. D. | Occupation: — | Nationality: KINGDOM OF THE NETHERLANDS

Last permanent residence (town, country, etc.) | Destination: UNITED STATES OF AMERICA

Port of entry: BALTIMORE, MD. | Name of vessel: NAGASAKI | Date: JUNE 10, 1947

309 apps.

REMARKS AND ENDORSEMENTS

VERIFICATIONS:

GERHARDUS MENDRIKUS-50
FENNTJE 20
BEREND 19
GERRITYAN 18
GARARD 16
HENDRIKA 12
ALBERT 11
GERRITJE 9

1345-1-42

Family name: GOSSELINKS

Given name: CITY ELISABETH

Accompanied by: OVER.

Age: 48 Yrs. Mos. | Sex: F | M. S. W. D. | Occupation: — | Nationality: KINGDOM OF THE NETHERLANDS

Last permanent residence (town, country, etc.): — | Destination: UNITED STATES OF AMERICA

Port of entry: BALTIMORE, MD. | Name of vessel: NAGASAKI | Date: JUNE 10, 1941

301.
028.

HCM

REMARKS AND ENDORSEMENTS

VERIFICATIONS:

GERHARDUS MENDRIKUS	50
ELISABETH	48
BEREND	19
GERRITYAN	18
GERARD	16
HENDRIKA	12
ALBERT	11
GERRITJE	9.

1345-1-43 CITT

Family name: GOSSELINKS | Given name: FENNTJE

Accompanied by: OVER.

Age	Sex	M.	S.	Occupation	Nationality
20 Yrs. / Mos.	F	W.	D.	—	KINGDOM OF THE NETHERLANDS

Last permanent residence (town, country, etc.) ✓ | Destination: UNITED STATES OF AMERICA

Port of entry	Name of vessel	Date
BALTIMORE, MD.	NAGASAKI	JUNE 10, 1947

309 aps.

AC

REMARKS AND ENDORSEMENTS

VERIFICATIONS:

GERHARDUS MENDRIKUS 50
ELISABETH 48
FENNTJE 20
BEREND 19
GERRITYAN 12
ALBERT 11
GERRITJE 9

1945-1-46 CITY

Family name: GOSSELINKS
Given name: GERARD
Accompanied by: OVER

Age: 16 Yrs. Mos.
Sex: M
M. S. W. D.
Occupation:
Nationality: KINGDOM OF THE NETHERLANDS
Last permanent residence (town, country, etc.):
Destination: UNITED STATES OF AMERICA

Port of entry: BALTIMORE, MD.
Name of vessel: NAGASAKI
Date: JUNE 10, 1947

309 aps.

Hom

REMARKS AND ENDORSEMENTS

VERIFICATIONS:

ELISABETH	48
FENNTJE	20
BEREND	19
GERRITYAN	18
GERARD	16
HENDRIKA	12
ALBERT	11
GERRITJE	9

1345-1-41 CITY

Family name: GOSSELINKS | Given name: GERHARDUS MENDRIKUS

Accompanied by: OVER.

Age: 50 Yrs. Mos.	Sex: M	M. ✓ S. W. D.	Occupation: FARMER	Nationality: KINGDOM OF THE NETHERLANDS

Last permanent residence (town, country, etc.) | Destination: UNITED STATES OF AMERICA

Port of entry	Name of vessel	Date
BALTIMORE, MD.	NAGASAKI	JUNE 1941

309 4pp.

REMARKS AND ENDORSEMENTS

VERIFICATIONS:

GERHARDUS MENDRIKUS	50
ELISABETH	48
FENNTJE	20
BEREND	19
GERRITYAN	18
GERARD	16
HENDRIKA	12
ALBERT	11

1345-1-49 CITY

Family name: GOSSELINKS | Given name: GERRITJE

Accompanied by: OVER

Age Yrs. / Mos.	Sex	M. S. W. D.	Occupation	Nationality
9	F	✓	—	KINGDOM OF THE NETHERLANDS

Last permanent residence (town, country, etc.): —

Destination: UNITED STATES OF AMERICA

Port of entry	Name of vessel	Date
BALTIMORE, MD.	NAGASAKI	JUNE 10, 1847

309

REMARKS AND ENDORSEMENTS

VERIFICATIONS:

GERHARDUS MENDRIKUS 50
ELISABETH 48
FENNTJE 20
BEREND — 19
GERARD 16
HENDRIKA 12
ALBERT 11
GERRITJE 9.

1345-1-45 CITY

Family name: GOSSELINKS | Given name: GERRITYAN

Accompanied by

OVER.

Age 18 Yrs. Mos. | Sex: M | M. W. S. D. | Occupation | Nationality: KINGDOM OF THE NETHERLANDS.

Last permanent residence (town, country, etc.)

Destination: UNITED STATES OF AMERICA

Port of entry: BALTIMORE, MD. | Name of vessel: NAGASAKI | Date: JUNE 10/1947

309 OPS.

REMARKS AND ENDORSEMENTS

VERIFICATIONS:

GERHARDUS MENDRIKUS	50
ELISABETH	48
FENNTJE	20
BEREND	19
GERRITJAN	18
GERARD	16
ALBERT	11
GERRITJE	9.

1945-1-47 CITY

Family name: GOSSELINKS

Given name: HENDRIKA

Accompanied by

OVER.

Age 12 Yrs. Mos.	Sex	M. S. W. D.	Occupation	Nationality
	F			KINGDOM OF THE NETHERLANDS

Last permanent residence (town, country, etc.)

Destination: UNITED STATES OF AMERICA

Port of entry	Name of vessel	Date
BALTIMORE, MD.	NAGASAKI	JUNE 10, 1947

309 aps.

REMARKS AND ENDORSEMENTS

VERIFICATIONS:

1116-1-32

Family name: GOSSELMANN

Given name: CITY ELISABETH

Accompanied by: ✓

Age	Sex	M.	S.	Occupation	Nationality
23 Yrs. / Mos.	F	W.	D.	SERVANT	IBERG

Last permanent residence (town, country, etc.): ✓

Destination: AMERICA.

Port of entry	Name of vessel	Date
BALTIMORE, MD.	ADMIRAL	OCT. 28, 1856

309
DeS.

REMARKS AND ENDORSEMENTS

VERIFICATIONS:

1449-4-95- - CITY -

Family name: GOSSLAR

Given name: JOH.N

Accompanied by: -

Age: 27 Yrs. Mos. | Sex: M | M. - S. W. - D. - | Occupation: FARMER | Nationality: GERMAN

Last permanent residence (town, county, etc.): ALTERSHAUSEN

Destination: U.S.A.

Part of entry: BALTIMORE, MD.

Name of vessel: SHIP "PILOT" FROM BREMEN

Date: JULY-7-1840

REMARKS AND ENDORSEMENTS

VERIFICATIONS:

1339-3-91 CITY

Family name: GOSSMANN | Given name: BARTHOL

Accompanied by:

Age: 16 Yrs. Mos. | Sex: | M. S. W. D. | Occupation: LANDMAN | Nationality:

Last permanent residence (town, country, etc.): FRAMERSBACH | Destination:

Port of entry: BALTIMORE, MD. | Name of vessel: MARGARET | Date: MAY 13-1847

319. AR.

REMARKS AND ENDORSEMENTS

VERIFICATIONS:

1117-4-158 CITY.

Family name: GOSSMANN Given name: CATHARINE

Accompanied by: EVA-7 WILHELM-4

Age: 29 Yrs. Sex: M. S. ✓ Occupation: — Nationality: —

Mos. WIFE W. D.

Last permanent residence (town, country, etc.): PREUSSIA

Destination: BALTIMORE

Port of entry: BALTIMORE, MD. Name of vessel: BLUCHER. Date: OCT. 2 1856

309
DS.

HCM

REMARKS AND ENDORSEMENTS

VERIFICATIONS:

1117-4-159 CITY.

Family name: GOSSMANN Given name: EVA.

Accompanied by: CATHARINE-29 WILHELM-4.

Age: 7 Yrs. Mos. Sex: DAUGHTER M. S. W. D. Occupation: — Nationality: —

Last permanent residence (town, country, etc.): PRELSSIA

Destination: BALTIMORE

Port of entry: BALTIMORE, MD. Name of vessel: BLUCHER Date: OCT. 2 1856

209 28.

REMARKS AND ENDORSEMENTS

VERIFICATIONS:

1225-1-78 CITY

Family name: GOSSMANN | Given name: JOHN

Accompanied by: ✓

Age	Sex	M.	S.	Occupation	Nationality
Mos.	MALE	W.	D.	LABOURER	✓

Last permanent residence (town, country, etc.): FRAMERSBACH-BAIERN

Destination: BALTIMORE

Port of entry: BALTIMORE, MD.

Name of vessel: ERNST-GUSTAV

Date: OCT. 28 1844

309.
I.N.

REMARKS AND ENDORSEMENTS

VERIFICATIONS:

1185-5-166 CITY.

Family name: GOSSMANN | Given name: MEINEL

Accompanied by:

Age 23 Yrs. | Sex | M. | S. | Occupation: COOPER. | Nationality

Mos. | | W. | D.

Last permanent residence (town, country, etc.): FRAMESBACH | Destination

Port of entry: BALTIMORE, MD. | Name of vessel: OLBERS | Date: JULY 13- 1844

309.

REMARKS AND ENDORSEMENTS

VERIFICATIONS:

1117-4-160 CITY

Family name: GOSSMANN

Given name: WILHELM.

Accompanied by: CATHARINE-29 EVA-7

Age 4 Yrs. | Sex: M. S. ~ W. D. | Occupation: — | Nationality: ~

Mos. SON

Last permanent residence (town, country, etc.): PREUSSIA

Destination: BALTIMORE

Port of entry: BALTIMORE, MD.

Name of vessel: BLUCHER

Date: OCT. 21 1856

309.

71.

REMARKS AND ENDORSEMENTS

VERIFICATIONS:

ANNA-MARIA-38
MARIANNE—12
GERTRUDE—14
FRIEDRICH—10
JOHANNES—7
J. ADAM—2.

1269-7-111

Family name: GOETZMANN | Given name: ANDREAS | CITY.

Accompanied by: — | Age: 40 | Sex: M | Occupation: FARMER. | Nationality: FRANMERSBACH

Mos. MARR. W. D. | Last permanent residence (town, country, etc.): —

Port of entry: BALTIMORE, MD. | Name of vessel: BRUNSWICK. | Destination: BALTIMORE | Date: OCT. 17, 1833

309
W.L.

REMARKS AND ENDORSEMENTS

VERIFICATIONS:

FRIEDR - 35
MARIANNE - 36
MARIANNE - 7
DOMINICUS - 4

1269-6-109 CITY.

Family name: GOSZMANN | Given name: ANDREAS

Accompanied by: OVER.

Age: 1 Yrs. Mos. | Sex: M. MANLY S. W. D. | Occupation: GRACER. | Nationality: FRAMMERSBACH.

Last permanent residence (town, country, etc.) | Destination: BALTIMORE

Port of entry: BALTIMORE, MD. | Name of vessel: BRUNSWICK. | Date: OCT. 16 1833

309.
M.L.

HC

REMARKS AND ENDORSEMENTS

VERIFICATIONS:

ANDREAS - 45
MARIANNE - 12
GERTRUDE - 14
FRIEDRICH - 8
JOHANNES - 7
J. ADAM - 2

CITY

GOSZMANN ANNA MARIA

OVER

38 WOM W FARMER FARMERS CALL

BALTIMORE. MD BRUNSWICK OCT 17 1853

REMARKS AND ENDORSEMENTS

VERIFICATIONS:

FRIEDR.-35
MARIANNE-30
MARIANNE-7
ANDREAS — 2

1269-6-108 CITY.

Family name	Given name
GOSZMANN	DOMINICUS.

Accompanied by OVER.

Age 4 Yrs. Mos. MARCH	Sex	M. S. W. D.	Occupation	Nationality
			GRACER.	FRAMMERSBACH

Last permanent residence (town, country, etc.) Destination BALTIMORE

Port of entry	Name of vessel	Date
BALTIMORE, MD.	BRUNSWICK	OCT. 17, 1833

304
W. L.

REMARKS AND ENDORSEMENTS

VERIFICATIONS:

MARIANNE - 30
MARIANNE - 7
DOMINICUS - 4
ANDREAS - 2.

1269-6-105 CITY.

Family name: GOSZMANN
Given name: FRIEDR.
Accompanied by: OVER.

Age: 35 Yrs. | Sex: | M. | S. | D. ~ | Occupation: GRACER. | Nationality: FRAMMERSBACH

Mos. | MANLY'd. | Last permanent residence (town, country, etc.) ~ | Destination: BALTIMORE

Port of entry: BALTIMORE, MD. | Name of vessel: BRUNSWICK. | Date: OCT. 17 1833

309
Wick.

REMARKS AND ENDORSEMENTS

VERIFICATIONS:

ANDREAS - 45
ANNA MARIA - 38
MARIANNE — 12
GERTRUDE - 14
JOHANNES - 7
J. ADAM — 2.

1269-7-115 CITY

Family name: GOSZMANN
Given name: FRIEDRICH.
Accompanied by: OVER.

Age	Sex	M.	S.	Occupation	Nationality
10 Yrs.	Mas.	MANLY	W. D.	FARMER.	FRAMMERSBACH.

Last permanent residence (town, country, etc.)

Destination: BALTIMORE.

Port of entry	Name of vessel	Date
BALTIMORE, MD.	BRUNSWICK.	OCT. 17, 1833

284.
W.L.

REMARKS AND ENDORSEMENTS

VERIFICATIONS:

ANDREAS - 45
ANNA-MARIA - 38
MARIANNE — 12
FRIEDRICH — 10
JOHANNES — 7
J. ADAM. — 2.

1269-7-114 CITY.

Family name: GOSZMANN | Given name: GERTRUDE

Accompanied by: OVER.

Age: 4 Yrs. Mos. | Sex: M. S. W. ANN D. | Occupation: FARMER. | Nationality: FRAMMERSBACH.

Last permanent residence (town, country, etc.) | Destination: BALTIMORE

Port of entry: BALTIMORE, MD. | Name of vessel: BRUNSWICK | Date: OCT. 17, 1833

309
M. L.

Hom

REMARKS AND ENDORSEMENTS

VERIFICATIONS:

ANDREAS - 45
ANNA-MARIA - 38
MARIANNE — 12
GERTRUDE - 4
FRIEDRICK - 10
JOHANNES - 7

1269-117-P-7 CITY.

Family name: GOSZMANN Given name: J. ADAM.

Accompanied by: OVER.

Age: 2 Yrs. Sex: M. S. ✓ Occupation: FARMER. Nationality: FRAMMERSBACK

Mos. MANLY W. D.

Last permanent residence (town, country, etc.)

Destination: BALTIMORE

Port of entry: BALTIMORE, MD. Name of vessel: BRUNSWICK Date: OCT. 17, 1833

309 gme

4 over

REMARKS AND ENDORSEMENTS

VERIFICATIONS:

ANDREAS - 45
ANNA-MARIA - 38
MARIANNE — 12
GERTRUDE - 4
FRIEDRICH - 10
J. ADAM - 2.

1269-116-P-7 CITY

Family name: GOSZMANN | Given name: JOHANNES

Accompanied by: OVER.

Age	Yrs.	Sex	M.	S.	W.	D.	Occupation	Nationality
	Mos.	MAN		✓			FARMER	FRAMMERSBACK.

Last permanent residence (town, country, etc.) | Destination: BALTIMORE

Port of entry: BALTIMORE, MD. | Name of vessel: BRUNSWICK | Date: OCT. 17, 1833

308
482

REMARKS AND ENDORSEMENTS

VERIFICATIONS:

FRIEDR - 35
MARIANNE - 30
DOMINICUS - 4
ANDREAS — 2.

1396-6-107 CITY

Family name: GOSZMANN | Given name: MARIANNE

Accompanied by: OVER.

Age	Sex	M.	S.	Occupation	Nationality
7 Yrs. / Mos.	WOM-ANLY	W.	D.	GRACER	FRAMMERSBACH

Last permanent residence (town, country, etc.): L

Destination: BALTIMORE

Port of entry: BALTIMORE, MD. | Name of vessel: BRUNSWICK | Date: OCT. 17, 1839

209. WZ.

REMARKS AND ENDORSEMENTS

VERIFICATIONS:

FRIERR - 35

MARIANNE - 7

DOMINICUS - 4

ANDREAS - 2

1267-6-106

Family name: GOSZMANN

Given name: MARIANNE CITY.

Accompanied by: OVER.

Age: 30 Yrs. Mos. | Sex: M. S. W. D. | Occupation: WORK ANLY | Nationality: GRACER FRAMMERSBACH

Last permanent residence (town, country, etc.): L

Destination: BALTIMORE

Port of entry: BALTIMORE, MD.

Name of vessel: BRUNSWICK

Date: OCT. 17, 1833

309

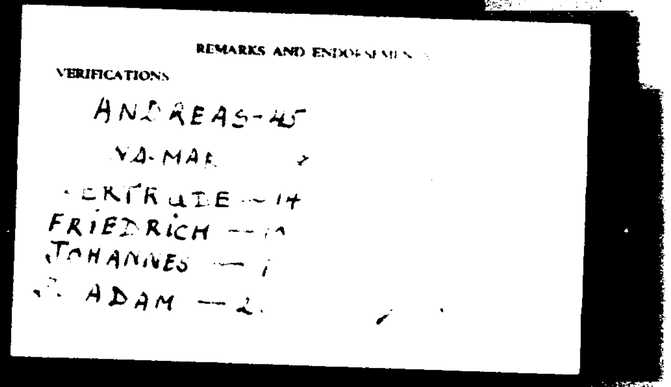

REMARKS AND ENDORSEMENTS

VERIFICATIONS

ANDREAS-45

VA-MAR

GERTRUDE — 14

FRIEDRICH — 11

JOHANNES — 7

ADAM — 2.

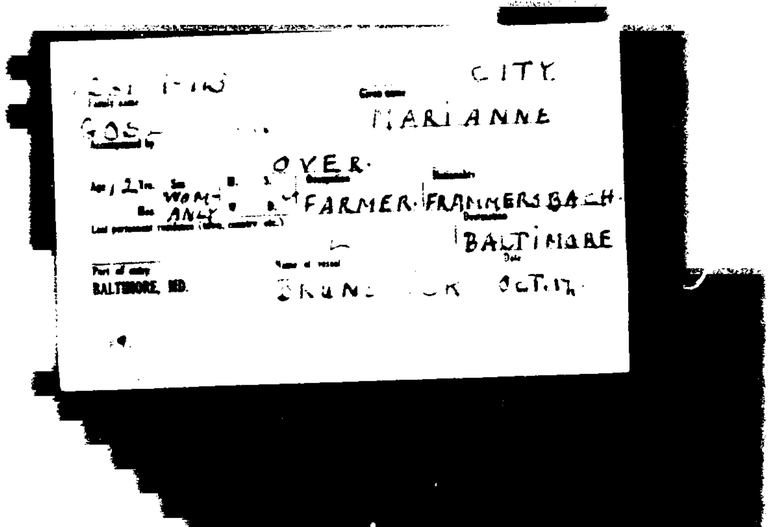

CITY.

MARIANNE

OVER.

FARMER. FRANKERSBACH

BALTIMORE

BALTIMORE, MD.

OCT. 17.

REMARKS AND ENDORSEMENTS

VERIFICATIONS:

HEINRICH GOTEBAUM 51
ELISABET FRAU 51
LISETTE TOCHTER 19
ERNST SOHN 15
HERMANN SOHN 12

2050 3-101 CABIN 2 CITY

Family name: GOTEBAUM

Given name: FRIEDRIKE

Accompanied by: OVER

Age	Sex	M.	S.	Occupation	Nationality
10 Yrs. / Mos.	—	W.	D.	—	LEIGERICH

Last permanent residence (town, country, etc.): —

Destination: CINCINATI

Port of entry	Name of vessel	Date
BALTIMORE, MD.	UNION	OCT 27 1860

317
HS.

REMARKS AND ENDORSEMENTS

VERIFICATIONS:

ELISABETH-FRAU-51
LISETE-TOEHTER-19
ERNST-SOHN — 15
FRIEDRIKE-TOEHTER — 10
HERMAN-SOHN — 12.

1050-3-97

CABIN-2.
CITY.

Family name: GOTEBAUM. Given name: HEINRICH.

Accompanied by: OVER.

Age Yrs.	Mos.	Sex	M.	W.	S.	D.	Occupation	Nationality
57		~			~		OCONOM	LEIGERICH.

Last permanent residence (town, country, etc.) ~

Destination: CINCINATI

Port of entry	Name of vessel	Date
BALTIMORE, MD.	UNION	OCT. 23, 1860

309.
HS.

40m

2050 3-99 CABIN 2 CITY

Family name: GOTEBAUM | Given name: LISETE

Accompanied by: OVER

Age Yrs. / Mos.	Sex	M. / W.	S. / D.	Occupation	Nationality
19	—	—	✓	—	LEIGERICH

Last permanent residence (town, county, etc.): —

Destination: CINCINATI

Port of entry	Name of vessel	Date
BALTIMORE, MD.	UNION	OCT 22 1860

317
HS

REMARKS AND ENDORSEMENTS

VERIFICATIONS:

HEINRICH GOTEBAUM 51
ELISABET (FRAU) " 51
ERNST JOHN " 15
FRIEDRIKE TEEMTEP " 10
HERMANN JOHN " 12

REMARKS AND ENDORSEMENTS

VERIFICATIONS:

135-6-213 CITY

Family name: GOTH

Given name: JOSEPH

Accompanied by:

Age	Yrs.	Sex	M.	S.	Occupation	Nationality
	Mos.	M.	W	D.	NONE	GERMANY

Last permanent residence (town, country, etc.)

Destination

Port of entry	Name of vessel	Date
BALTIMORE, MD.	HARVEST	APRIL 26-1847

309

M.C.

HCM

REMARKS AND ENDORSEMENTS

VERIFICATIONS:

15841-208 BET. DECK. CITY.

Family name: GOTH

Given name: WILHELM.

Accompanied by:

Age 23 Yrs. Sex: M. S. W. D. Mos. FEMALE

Occupation: TALER.

Nationality: SANGLAIM.

Last permanent residence (town, country, etc.)

Destination: MILTON

Port of entry: BALTIMORE, MD.

Name of vessel: ADOLPHINE

Date: MAY 6-1854

309
M-6.

REMARKS AND ENDORSEMENTS

VERIFICATIONS:

9

1176-1-18 CITY.

Family name: GOTHEHOESE Given name: HINRICH.

Accompanied by:

Age: 22 Yrs. Mos. | Sex | M. S. W. D. | Occupation: LANDMANN | Nationality: BAHNE-NEUNKIRCHEN.

Last permanent residence (town, country, etc.):

Destination: CINCINAITA

Port of entry: BALTIMORE, MD. | Name of vessel: REBECCA | Date: MAY 23, 1844

209

REMARKS AND ENDORSEMENTS

VERIFICATIONS:

1584-154

Family name: GOTHMANN

Given name: HEINRICH CITY BET. PECK

Accompanied by:

Age: 18 Yrs. Sex: M. 5 F. E Mos. MALE W. D.

Occupation: FARMER

Nationality: LESTE

Last permanent residence (town, country, etc.):

Destination: STAD INDIANNA

Port of entry: BALTIMORE, MD.

Name of vessel: ADOLPHINE

Date: MAY-6 1854

280

MS

4 Cm

REMARKS AND ENDORSEMENTS

VERIFICATIONS:

1527-6-136 CITY

Family name: GOTING | Given name: O.F.

Accompanied by: SOPHIE L. -26

Age	Yrs. / Mos.	Sex	M.	S.	W.	D.	Occupation	Nationality
26							FARMER	—

Last permanent residence (town, country, etc.): GUERNHEIM

Destination: —

Port of entry: BALTIMORE, MD. | Name of vessel: JOHANNES | Date: OCT-30 1838

250
JB

REMARKS AND ENDORSEMENTS

VERIFICATIONS.

1527-6-137 CITY

Family name: GOTING | Given name: SOPHIE-L

Accompanied by: O.F. 26

Age 26 Yrs. / Mos. | Sex — | M. — W. — S. — D. — | Occupation — | Nationality —

Last permanent residence (town, country, etc.): QUERNHEIM | Destination —

Port of entry: BALTIMORE, MD. | Name of vessel: JOHANNES | Date: OCT 30 1838

28
~~28~~ 13

REMARKS AND ENDORSEMENTS

VERIFICATIONS:

1184-1-11

Family name: GOTKE

Given name: CITY ELISAB.

Accompanied by:

Age Yrs. / Mos.	Sex	M. S. / W. D.	Occupation	Nationality

Last permanent residence (town, country, etc.)

Destination

Port of entry: BALTIMORE, MD.

Name of vessel: ALBERTUSE

Date: JULY 8, 1904

209

R

REMARKS AND ENDORSEMENTS

VERIFICATIONS:

2057-5-129 CITY.

Family name	Given name
GOTKE	JOHANN-HEINRICH

Accompanied by ✓

Age	Yrs.	Mos.	Sex	M.	S.	W.	D.	Occupation	Nationality
17			M.		✓			JOINER.	OLDENDORF

Last permanent residence (town, country, etc.) ✓

Destination: BALTIMORE

Port of entry	Name of vessel	Date
BALTIMORE, MD.	ERNESTINE	SEPT. 4, 1860

309
1 won.

HCM

REMARKS AND ENDORSEMENTS

VERIFICATIONS:

1489-2-69 CITY

Family name: GOTKER | Given name: JOHN

Accompanied by: —

Age 30 Yrs. / Mos. — | Sex — | M. — S. — W. — D. | Occupation: ECONOM | Nationality: —

Last permanent residence (town, country, etc.): AMTLINGE | Destination: —

Port of entry: BALTIMORE, MD. | Name of vessel: SOPHIE | Date: SEPT 7-1837

250

28

HCM

REMARKS AND ENDORSEMENTS

VERIFICATIONS:

V

1355-1-23

Family name	Given name
GOTS	FRANC. CITY.

Accompanied by

Age	Sex	M.	S.	Occupation	Nationality
26 Yrs. / Mos.	M.	W.	D.	FARMER.	GERMANY.

Last permanent residence (town, country, etc.) BREMEN

Destination AMERICA.

Port of entry	Name of vessel	Date
BALTIMORE, MD.	CHARLES	AUG. 22-1849

351 2A

REMARKS AND ENDORSEMENTS

VERIFICATIONS:

1525-1-25

CITY.

Family name	Given name
GOTSCHEL	CONRAD

Accompanied by: ✓

Age Yrs. / Mos.	Sex	M. S. W. D.	Occupation	Nationality
✓	MAN	S. ✓	FARMER.	✓

Last permanent residence (town, country, etc.)	Destination
LOSAN	✓

Port of entry	Name of vessel	Date
BALTIMORE, MD.	ELIZE & SUZAN	OCT. 25, 1835

379 4/B.

HC

REMARKS AND ENDORSEMENTS

VERIFICATIONS:

973 - 4 - 195 - · CITY ·

Family name	Given name
GOTT	SOPHIE

Accompanied by /

Age 23 Yrs. — Mos.	Sex F	M. / S. / W. / D. /	Occupation	Nationality
			NONE	GERMAN

Last permanent residence (town, country, etc.)	Destination
SAXONY	U. S. A.

Port of entry	Name of vessel	Date
BALTIMORE, MD.	SHIP "ROLAND" FROM BREMEN	AUGUST 24, 1857

REMARKS AND ENDORSEMENTS

VERIFICATIONS:

1176-1-99 CITY.

Family name: GOTTBEHADE Given name: HEINR.

Accompanied by: ✓

Age	Yrs. / Mos.	Sex	M. / W.	S. / D.	Occupation	Nationality
21		✓		✓	LANDMANN	AMT DAMME

Last permanent residence (town, country, etc.) ✓

Destination: CINCINNATI

Port of entry	Name of vessel	Date
BALTIMORE, MD.	REBECCA	MAY 23, 1844

209
R.W.

HCM

REMARKS AND ENDORSEMENTS

VERIFICATIONS:

1501-8-285 CITY.

Family name: GOTTBEHODE | Given name: FRIEDR.

Accompanied by: —

Age	Sex	M. S. W. D.	Occupation	Nationality
38 Yrs. Mos.	—	—	FARMER.	OLDENBURGH

Last permanent residence (town, country, etc.): OLDENBURGH

Destination: CINCINNATI O.

Port of entry	Name of vessel	Date
BALTIMORE, MD.	OCEAN	Nov. 8, 1865

309
HB.

REMARKS AND ENDORSEMENTS

VERIFICATIONS:

1369-2-71 CITY.

Family name: GOTTBEHUT Given name: CHRISTIAN

Accompanied by:

Age	Yrs.	Sex	M.	S.	Occupation	Nationality
	Mos.	MALE	W.	D.	TAILOR.	

Last permanent residence (town, country, etc.): SAXONY

Destination: MARYLAND

Port of entry: BALTIMORE, MD.

Name of vessel: POST

Date: JULY 26, 1847

309

M. C.

REMARKS AND ENDORSEMENTS

VERIFICATIONS:

951-1-44-

- CITY -

Family name	Given name
GOTTEMANN	NRICH

Accompanied by ✓

Age	Sex	M. ✓ S. ✓ W. ✓ D. ✓	Occupation	Nationality
29 Yrs. — Mos.	M		FARMER	GERMAN

Last permanent residence (town, country, etc.)	Destination
OLDENRODE	ST. LOUIS

Port of entry	Name of vessel	Date
BALTIMORE, MD.	SHIP "ASLER" FROM BREMEN	JUNE 20, 1857

REMARKS AND ENDORSEMENTS

VERIFICATIONS:

2155-1-47- - CITY -

Family name	Given name
GOTTEMOELLER	BERNHARD

Accompanied by JOHN HENRY -32- ELIZABETH-28- FREDK.-14-
CATHARINA -9- GERTRUD-6- ELIZABETH-3-

Age Yrs.	Mos.	Sex M.	F.	M. (S)	W.	D.	Occupation	Nationality
	9						NONE	GERMAN

Last permanent residence (town, country, etc.)	Destination
NEUENKIRCHEN	U.S. AMERICA

Port of entry	Name of vessel	Date
BALTIMORE, MD.	BRIG "ADELGUNDE" FROM BREMEN	NOV.-30-1836

REMARKS AND ENDORSEMENTS

VERIFICATIONS:

2135-2-44- - CITY -

Family name	Given name
GOTTEMOELLER	CATHARINA

Accompanied by JOHN HENRY-32-ELIZABETH-28-FREDK.-17-
GERTRUD-6-ELIZABETH-3-BERNHARD-9-MOS.-

Age	Sex	M. (S.) W. D.	Occupation	Nationality
9 Yrs. Mos.	F		NONE	GERMAN

Last permanent residence (town, country, etc.)	Destination
NEUENKIRCHEN	U.S.AMERICA

Port of entry	Name of vessel	Date
BALTIMORE, MD.	BRIG ADELGUNDE	NOV.-30-1836

FROM BREMEN.

REMARKS AND ENDORSEMENTS

VERIFICATIONS:

2155-2-42- - CITY -

Family name: GOTTEMOELLER

Given name: ELIZABETH

Accompanied by JOHN HENRY - 32 - (HER HUSBAND) FREDK. - 14 - CATHARINA - 9 - GERTRUD - 6 - ELIZABETH - 5 - BERNHARD - 9 MOS

Age	Sex	M. / S. / W. / D.	Occupation	Nationality
28 Yrs. / Mos.	F	M.	HOUSEWIFE	GERMAN

Last permanent residence (town, country, etc.): NEUENKIRCHEN

Destination: U.S AMERICA

Port of entry: BALTIMORE, MD.

Name of vessel: BRIG. ADELGUNDE

Date: NOV. -30- 1836

FROM BREMEN

REMARKS AND ENDORSEMENTS

VERIFICATIONS:

2155-2-46- - CITY -

Family name	Given name
GOTTEMOELLER	ELIZABETH

Accompanied by JOHN HENRY-32- ELIZABETH-28- FREDK.-14- CATHARINA-9- GERTRUD-6- BERNHARD-9 MOS-

Age Yrs. / Mos.	Sex	M. / S. / W. / D.	Occupation	Nationality
3	F	S	NONE	GERMAN

Last permanent residence (town, country, etc.)	Destination
NEUENKIRCHEN	U.S AMERICA

Port of entry	Name of vessel	Date
BALTIMORE, MD.	BRIG ADELGUNDE FROM BREMEN	NOV.-30-1886

REMARKS AND ENDORSEMENTS

VERIFICATIONS:

2155-1-43- -CITY-

Family name	Given name
GOTTEMOELLER	FREDK.

Accompanied by JOHN HENRY-32- ELIZABETH-28- CATHARINE-9- GERTRUD-6- ELIZABETH-3- BERNHARD-9 MOS.

Age: Yrs. / Mos.	Sex	M. / W. / D.	Occupation	Nationality
14	M	(1)	NONE	GERMAN

Last permanent residence (town, country, etc.)	Destination
NEUENKIRCHEN	U.S. AMERICA

Port of entry	Name of vessel	Date
BALTIMORE, MD.	BRIG. ADELGUNDE FROM BREMEN	NOV.-30-1836

REMARKS AND ENDORSEMENTS

VERIFICATIONS:

2155-2-45- - CITY -

Family name	Given name
GOTTEMOELLER	GERTRUD

Accompanied by JOHN HENRY-32- ELIZABETH-28- FREDK.-14-
CATHARINA-9- ELIZABETH-3- BERNHARD-9 MOS.

Age	Sex	M.	Occupation	Nationality
6 Yrs. / Mos.	F.	W. D. (S)	NONE	GERMAN

Last permanent residence (town, country, etc.)	Destination
NEUENKIRCHEN	U.S. AMERICA

Port of entry	Name of vessel	Date
BALTIMORE, MD.	BRIG. "ADELGUNDE" FROM BREMEN	NOV.-30-1836

REMARKS AND ENDORSEMENTS

VERIFICATIONS:

2155-2-41- -CITY-

Family name	Given name
GOTTEMOELLER	JOHN HENRY

Accompanied by ELIZABETH-28-(HIS WIFE) FREDK-14-CATHARINA-9-GERTRUD-6- ELIZABETH-3- BERNHARD-9 MOS.

Age	Sex	Married	Single	Widowed	Occupation	Nationality
32 Yrs. Mos.	M.	(M)	S.	W. D.	COOPER	GERMAN

Last permanent residence (town, country, etc.)	Destination
NEUENKIRCHEN	U.S.AMERICA

Port of entry	Name of vessel	Date
BALTIMORE, MD.	BRIG "ADELGUNDE"	NOV-30-1836

FROM BREMEN

REMARKS AND ENDORSEMENTS

VERIFICATIONS:

1366-M-3-83- -City-

Family name: GOTTENDIECK

Given name: DINA

Accompanied by:

Age: 20 Yrs. Mos. | Sex: F | M. W. S. D. | Occupation: NONE | Nationality: GERMAN

Last permanent residence (town, country, etc.): OSNABRUECK

Destination: BALTIMORE.

Port of entry: BALTIMORE, MD.

Name of vessel: SHIP "GUSTAV" FROM-BREMEN

Date: JUNE-13-1849-

REMARKS AND ENDORSEMENTS

VERIFICATIONS:

928-6-135 CITY

Family name: GOTTER | Given name: GEORG-LEONH

Accompanied by: ~

Age 19 Yrs. / Mos.	Sex ~	M. ~ S. / W. D.	Occupation	Nationality
			KIEFER	~

Last permanent residence (town, country, etc.): GEHRABRUNN | Destination: ~

Port of entry	Name of vessel	Date
BALTIMORE, MD.	EVERHARD	JULY-11 1842

280

013

REMARKS AND ENDORSEMENTS

VERIFICATIONS:

1890-1-11 -City-

Family name	Given name
GOTTERMANN	AUGUST

Accompanied by

Age	Sex	M. / W. / D.	Occupation	Nationality
32 Yrs. / Mos.	M	(S)	CLERK	GERMAN

Last permanent residence (town, country, etc.): HANOVER

Destination: U. S. A.

Port of entry	Name of vessel	Date
BALTIMORE, MD.	BRIG. "WESER" FROM BREMAN	SEPT. 23 1839

REMARKS AND ENDORSEMENTS

VERIFICATIONS:

256A-1-36 CITY.

Family name: GOTTGETREN | Given name: NATHAN.

Accompanied by: —

Age Yrs. / Mos.	Sex	M. S. / W. D.	Occupation	Nationality
39	—	— / —	CARPENTER.	—

Last permanent residence (town, country, etc.): MANSFELD | Destination: BALTIMORE

Port of entry: BALTIMORE, MD. | Name of vessel: ELISE | Date: DEC. 31 1846

3 Pass.

REMARKS AND ENDORSEMENTS

VERIFICATIONS:

1629-9-441

Family name: GOTTHARD

Given name: CHATARINA CITY

Accompanied by: —

Age	Sex	M.	S.	Occupation	Nationality
24 Yrs. / Mos.	F	W.	D.	—	HESSEN

Last permanent residence (town, country, etc.): —

Destination: UNITED STATES

Port of entry: BALTIMORE, MD.

Name of vessel: ANNE LANGE

Date: NOV- 13-1854

280

Jam

REMARKS AND ENDORSEMENTS

VERIFICATIONS:

JOHAN-23
ANNA-KRAMER-49
GEORG 13
ELISABETH 11
JOHANNES 10

905-3-109 CITY

Family name: GOTTHARD
Given name: CATHARINA
Accompanied by:

OVER

Age: 24 Yrs. Mos. | Sex: — | M. — S. — W. — D. | Occupation: HIS WIFE | Nationality: —

Last permanent residence (town, country, etc.): VOLPERTSHAUSEN
Destination: PITTSBURG

Port of entry: BALTIMORE, MD.
Name of vessel: SCHILLER
Date: AUG 7 1843

280
Ru

HCM

REMARKS AND ENDORSEMENTS

VERIFICATIONS:
CATHARINA 24
ANNA KRAMER 49
GEORG 13
ELISABETH 11
JOHANNES 10

905-3-108

Family name: GOTTHARD
Given name: JOHAN
Accompanied by: OVER
CITY

Age: 23 Yrs. Mos. —
Sex: M. — S. W. — D.
Occupation: MAZON
Nationality: —

Last permanent residence (town, country, etc.): VOLPERTSHAUSEN
Destination: PITTSBURG

Port of entry: BALTIMORE, MD.
Name of vessel: SCHILLER
Date: AUG-7 1843

280

REMARKS AND ENDORSEMENTS

VERIFICATIONS:

960-8-209 CITY

Family name: GOTTHELF | Given name: J

Accompanied by: —

Age 19 Yrs. | Sex: Mon. MALE | M. W. | S. 4 D. | Occupation: — | Nationality: HOFGEISMAR

Last permanent residence (town, country, etc.): — | Destination: BALTIMORE

Port of entry: BALTIMORE, MD. | Name of vessel: ERNST MORITZ-ARNDT | Date: JULY-20 1857

220
SY

REMARKS AND ENDORSEMENTS

VERIFICATIONS:

917-1-40 CITY

Family name: GOTTHELF

Given name: MEYER MIRSCH

Accompanied by: —

Age — Yrs. / — Mos.	Sex	M. W. — S. D	Occupation	Nationality
	M	—	BUTCHER	—

Last permanent residence (town, country, etc.): FURSTENFORST

Destination:

Port of entry	Name of vessel	Date
BALTIMORE, MD.	COLUMBIA	JUNE-27-1842

280
CPW

REMARKS AND ENDORSEMENTS

VERIFICATIONS:

1614-1-36 CITY

Family name: GOTTHELF

Given name: NATHAN

Accompanied by: —

Age 23 Yrs. Mos. | Sex | M. S. W. D. | Occupation | Nationality

SINGLE | MERCHANT | BURGDORF

Last permanent residence (town, country, etc.)

Destination: —

Port of entry: BALTIMORE, MD.

Name of vessel: BLUCHER

Date: OCT-20 1854

220

MS

REMARKS AND ENDORSEMENTS

VERIFICATIONS:

1622-1-125 CITY

Family name: GOTTHELF | Given name: SIGM

Accompanied by: –

Age	Yrs.	Sex	M.	S.	Occupation	Nationality
	Mos.	M	W.	D. –	KAUFMANN	–

Last permanent residence (town, country, etc.): HOFGEISMAR | Destination: –

Port of entry: BALTIMORE, MD. | Name of vessel: JOHANNA | Date: NOV-15? 1854

Lp
280

REMARKS AND ENDORSEMENTS

VERIFICATIONS:

940-1-46

Family name: GOTTHILL | Given name: B. | CITY

Accompanied by

Age: Yrs. / Mos. | Sex | M. S. / W. D. | Occupation: MERCHANT | Nationality: ZWIOS

Last permanent residence (town, country, etc.)

Destination: PHILADELPHIA

Port of entry: BALTIMORE, MD. | Name of vessel: DUISBURG | Date: MAY 27 1857

280

REMARKS AND ENDORSEMENTS

VERIFICATIONS:

940-2-81 CITY.

Family name: GOTTHOFF

Given name: HERM.

Accompanied by: —

Age	Sex	M.	S.	Occupation	Nationality
24 Yrs. / Mos.	MALE	W.	D. ✓	WEBER.	PRUSSIA.

Last permanent residence (town, country, etc.): —

Destination: NEW-YORK.

Port of entry: BALTIMORE, MD.

Name of vessel: DUISBURG

Date: MAY 27-1857

209. 89.

HC

REMARKS AND ENDORSEMENTS

VERIFICATIONS:

1054-3-85 CITY.

Family name: GOTTIG

Given name: CONRAD

Accompanied by:

Age 16 Yrs. Mos. | Sex: MALE | M. S. W. D. | Occupation: LABOURER | Ability:

Last permanent residence (town, country, etc.): HESSIA

Port of entry: BALTIMORE, MD.

Name of vessel: OCEAN

Destination: BALTIMORE

Date: OCT. 24-1860

309.
C.L.W.

fcm

REMARKS AND ENDORSEMENTS

VERIFICATIONS:

1476-3-75 CITY

Family name: GOTTING | Given name: AUGUST

Accompanied by: FRIEDERIKE- 25

Age: 26 Yrs. / Mos. | Sex: — | M. / S. / W. / D. | Occupation: FARMER | Nationality: BRAWNSCHWEIG

Last permanent residence (town, country, etc.): BRAWNSCHWEIG | Destination: OHIO

Port of entry: BALTIMORE, MD. | Name of vessel: AUGUSTE | Date: JULY-20 1858

280

Wra

REMARKS AND ENDORSEMENTS

VERIFICATIONS:

1476-3-76 CITY

Family name: GOTTING | Given name: FRIEDERIKE

Accompanied by: AUGUST. 26

Age	Yrs. / Mos.	Sex	M. / W.	S. / D.	Occupation	Nationality
25		—			—	BROWNSCHWEIG

Last permanent residence (town, country, etc.): BROWNSCHWEIG

Destination: OHIO

Port of entry	Name of vessel	Date
BALTIMORE, MD.	AUGUSTE	JUL 1-20 1858

280

USA

REMARKS AND ENDORSEMENTS

VERIFICATIONS:

1472-2-59

Family name: GOTTING

Given name: H. HENRY

CITY

Accompanied by: —

Age: 26 Yrs. Mos. | Sex: — | M. — S. — W. — D. | Occupation: TAILOR | Nationality: —

Last permanent residence (town, country, etc.): TWIEST

Destination: —

Port of entry: BALTIMORE, MD.

Name of vessel: GUSTAV

Date: MAY 21 1838

280

25

REMARKS AND ENDORSEMENTS

VERIFICATIONS:

1468-4-116 CITY

Family name: GOTTING | Given name: NICOLAUS

Accompanied by: —

Age	Sex	M.	S.	Occupation	Nationality
Yrs. 26 / Mos.	—	W.	D.	FARMER	HESSEN

Last permanent residence (town, country, etc.): UNSHAUSEN

Destination: NEW YORK

Port of entry	Name of vessel	Date
BALTIMORE, MD.	SCHILLER	MAY-11 1858

280

mc

REMARKS AND ENDORSEMENTS

VERIFICATIONS.

904-L-174

Family name: GOTTKE

Given name: JOHN HENRY

CITY

Accompanied by: —

Age: 22 Yrs. Mos. | Sex: — | M. — S. — W. — D. | Occupation: PEASANT | Nationality: —

Last permanent residence (town, country, etc.): BEVERN

Destination: —

Port of entry: BALTIMORE, MD.

Name of vessel: GUSTAV

Date: MAY 13, 1842

204
JM.

REMARKS AND ENDORSEMENTS

VERIFICATIONS:

904-4-87

Family name: GOTTKER | Given name: DED. | CITY

Accompanied by:

Age 32 Yrs. Mos. | Sex — | M. — S. W. D. | Occupation: JOINER | Nationality: —

Last permanent residence (town, country, etc.): GLANDORFF | Destination: —

Port of entry: BALTIMORE, MD. | Name of vessel: GUSTAV | Date: MAY-10 1842

jm 280

REMARKS AND ENDORSEMENTS

VERIFICATIONS:

1507-1-53

Family name: GOTTKER

Given name: ELISABETH

CITY

Accompanied by: ELISABETH -21 WILHELM -36

Age: 1 Yrs. Mos. | Sex: F | M. | W. | D. | Occupation: FARMER | Nationality: OFFBEVERN

Last permanent residence (town, country, etc.): —

Destination: —

Port of entry: BALTIMORE, MD.

Name of vessel: ATLANTIC

Date: OCT - 28 1837

2 PO

AS

REMARKS AND ENDORSEMENTS

VERIFICATIONS:

1507-1-52

Family name	Given name	
GOTTKER	ELISABETH	CITY

Accompanied by: WILHELM - 36 ELISABETH - 1

Age	Sex	M. S.	Occupation	Nationality
21 Yrs. / Mos.	F	WIFE	FARMER	OFFBEVERN

Last permanent residence (town, country, etc.) | Destination

Port of entry	Name of vessel	Date
BALTIMORE, MD.	ATLANTIC	OCT- 28 1837

280

REMARKS AND ENDORSEMENTS

VERIFICATIONS:

1507-1-51

Family name: GOTTKER | Given name: WILHELM | CITY

Accompanied by: ELISABETH-21 ELISABETH 1

Age: 36 Yrs. | Sex: M | W. | S. | D. | Occupation: FARMER | Nationality: OFFBEVERN

Last permanent residence (town, country, etc.) | Destination

Port of entry: BALTIMORE, MD. | Name of vessel: ATLANTIC | Date: OCT 28 1837

D

280

REMARKS AND ENDORSEMENTS

VERIFICATIONS:
PLACE OF BIRTH.
BRANDBURG.

MANIFEST TORN

1330-1-174 CITY

Family name: GOTTLEG | Given name: ASMAS

Accompanied by: —

Age 22 Yrs. | Sex: — | M. S. — | W. D. | Occupation: — | Nationality: GERMANIA

Last permanent residence (town, country, etc.): — | Destination: —

Port of entry: BALTIMORE, MD. | Name of vessel: EMIGRANT | Date: MAY-24 1847

270
WRP

REMARKS AND ENDORSEMENTS

VERIFICATIONS:

1484-1-15 2ND CABIN- CITY

Family name: GOTTLIEB
Given name: FRANZ
Accompanied by: FRANZ-30-JOSEPHINE-25-MARIANNE-3

Age	Yrs.	Sex	M.	S.	Occupation	Nationality
	Mos.	M	W.	D.	—	ANSBECK

Last permanent residence (town, country, etc.)

Destination: RICHMUND

Port of entry: BALTIMORE, MD.
Name of vessel: MARYLAND
Date: SEPT. 3-1858

2 PO

me

REMARKS AND ENDORSEMENTS

VERIFICATIONS:

CITY

1484-1-12 2ND CABIN

Family name: GOTTLIEB Given name: FRANZ

Accompanied by: JOSEPHINE-25-MARIANNE-3-FRANZ-1

Age	Yrs.	Mos.	Sex	M	S	W	D	Occupation	Nationality
30			M					BUTCHER	ANSBECK

Last permanent residence (town, country, etc.)

Destination: RICHMUND

Port of entry	Name of vessel	Date
BALTIMORE, MD.	MARYLAND	SEPT 3 1858

280

me

REMARKS AND ENDORSEMENTS

VERIFICATIONS:

1625-2-56

Family name: GOTTLIEB

Given name: HEROLD CITY

Accompanied by

Age	Yrs.	Sex	M.	S.	Occupation	Nationality
	Mos.	M	W.	D.	MAN COUNTRY	—

Last permanent residence (town, country, etc.) —

Destination —

Port of entry	Name of vessel	Date
BALTIMORE, MD.	NORTH CAROLINA	NOV-9 1854

280
1.m

REMARKS AND ENDORSEMENTS

VERIFICATIONS:

1484-1-13 2ND CABIN CITY

Family name: GOTTLIEB
Given name: JOSEPHINE
Accompanied by: FRANZ-30 MARIANNE-3 FRANZ-1

Age	Sex	M.	S.	Occupation	Nationality
25 Yrs. / Mos.	F	W.	D.	—	ANSBECK

Last permanent residence (town, country, etc.)

Destination: RICHMUND

Port of entry: BALTIMORE, MD.
Name of vessel: MARYLAND
Date: SEPT. 3 1858

280

REMARKS AND ENDORSEMENTS

VERIFICATIONS:

1484-1-14 2ND CABIN CITY

Family name: GOTTLIEB Given name: MARIANNE

Accompanied by: FRANZ-30 JOSEPHINE-25 FRANZ-1

Age: 3 Yrs. Mos. | Sex: F | M. W. S. D. | Occupation: — | Nationality: ANSBECK

Last permanent residence (town, country, etc.): — | Destination: RICHMUND

Port of entry: BALTIMORE, MD. | Name of vessel: MARYLAND | Date: SEPT. 3-1858

280

mc

REMARKS AND ENDORSEMENTS

VERIFICATIONS:

2055-3-80 CITY

Family name: GOTTLIEB | Given name: SAL

Accompanied by: —

Age	Sex	M. S.	Occupation	Nationality
Yrs. / Mos.	M	W. — D.	TAYLOR	—

Last permanent residence (town, country, etc.): WINNWEILER | Destination: —

Port of entry	Name of vessel	Date
BALTIMORE, MD.	ALBERT	1860

280

CDW

REMARKS AND ENDORSEMENTS

VERIFICATIONS:

1605-H-102

Family name	Given name
GOTTMAN	JOHANNES

Accompanied by

Age Yrs.	Sex	M.	S.	Occupation	Nationality
26	M	W.	D.	TAILOR	GERMANY

Last permanent residence (town, country, etc.)

BOHLBERG

Destination

BALT

Port of entry	Name of vessel	Date
BALTIMORE, MD.	GEORGE	AUG. 21 1854

380

1st

REMARKS AND ENDORSEMENTS

VERIFICATIONS:

1605-5-118 CITY

Family name: GOTTMANN | Given name: AD-GOTTL

Accompanied by: ADAM-51-ANNA MAR-49-MARG-7

Age: 21 Yrs. Mos. | Sex: M | M. W. S. D.: — | Occupation: — | Nationality: GERMANY

Last permanent residence (town, country, etc.): BRENSBACH | Destination: BALTIM

Port of entry: BALTIMORE, MD. | Name of vessel: GEORG | Date: AUG-21 1854

280

REMARKS AND ENDORSEMENTS

VERIFICATIONS:

1605-5-116 CITY

Family name: BOTTMANN | Given name: ADAM

Accompanied by: ANNA-MAR-49-AD BOTTL-21-MARG-7

Age 51 Yrs. / Mos.	Sex	M. S.	Occupation	Nationality
	M	W. D.	FARMER	GERMANY

Last permanent residence (town, country, etc.): BRENSBACH | Destination: BALTIN

Port of entry: BALTIMORE, MD. | Name of vessel: GEORGE | Date: AUG-21 1854

280

ML

HCM

REMARKS AND ENDORSEMENTS

VERIFICATIONS:

1605-5-117 CITY

Family name: BOTTMANN | Given name: ANNA-MAR

Accompanied by: ADAM-51 ADGOTTL-21-MARG-7

Age: 19 Yrs. Mos. | Sex: F | M. S. W. D. | Occupation: - | Nationality: GERMANY

Last permanent residence (town, country, etc.): BRENSBACH | Destination: BALTIM

Port of entry: BALTIMORE, MD. | Name of vessel: GEORGE | Date: AUG-21 1854

280

REMARKS AND ENDORSEMENTS

VERIFICATIONS.

911-5-148 CITY

Family name: GOTTMANN | Given name: CHR

Accompanied by

Age: Yrs. / Mos.	Sex	M. S. / W. D.	Occupation	Nationality
25 / —	—	— / —	WEAVER	BRAMSENE

Last permanent residence (town, country, etc.)

Destination: BALTIMORE

Port of entry	Name of vessel	Date
BALTIMORE, MD.	ELISE	JUNE 8 1842

280
HK

REMARKS AND ENDORSEMENTS

VERIFICATIONS:

2647-2-50

Family name: GOTTMANN

Given name: G

CITY

Accompanied by: —

Age: GROWN PERSON Yrs. / Mos. | Sex: — | M. — S. — W. D. | Occupation: — | Nationality: —

Last permanent residence (town, country, etc.): BRANDAU

Destination: —

Port of entry: BALTIMORE, MD.

Name of vessel: LUCILLA

Date: AUG-31 1834

280

eDW

REMARKS AND ENDORSEMENTS

VERIFICATIONS:

1605-5-119 CITY

Family name: GOTTMANN | Given name: MARG

Accompanied by: ADAM-51-ANNA-MAR-49-AD GOTTL-21

Age: Yrs. / Mos.	Sex	M. S. W. D.	Occupation	Nationality
7	F	S	-	GERMANY

Last permanent residence (town, country, etc.): BRENSBACH

Destination: BALTIM

Port of entry	Name of vessel	Date
BALTIMORE, MD.	GEORGE	AUG 21 1854

280

ML

REMARKS AND ENDORSEMENTS

VERIFICATIONS:

2647-2-48 CITY

Family name: GOTTMANN

Given name: SOPH.

Accompanied by: —

GROWN PERSON Yrs. Mos. | Sex: — | M. — W. — S. — D. | Occupation: — | Nationality: —

Last permanent residence (town, country, etc.): BRANDAU

Destination: —

Port of entry: BALTIMORE, MD.

Name of vessel: LUCILLA

Date: AUGUST 31-1834

280

CDW

REMARKS AND ENDORSEMENTS

VERIFICATIONS:

CABIN-2

1620-1-16 CITY

Family name: GOTTOLEBEN Given name: PETER

Accompanied by:

Age	Yrs. / Mos.	Sex	M. / W.	S. / D.	Occupation	Nationality
	26	M			SHOEMAKER	GERMANY

Last permanent residence (town, country, etc.):

Destination: BALTIMORE

Port of entry: BALTIMORE, MD.

Name of vessel: ELSELETH

Date: OCT- 31 1854

280

REMARKS AND ENDORSEMENTS

VERIFICATIONS:

QUIREN — 30
MARTHA — 26
AUGUST — 12
FREDRICK — 4
CAROLINE — 8
MARIA — 9 M

M 55-2-144

Family name: GOTTSCHALK — Given name: CITY A. LUDWIG

Accompanied by (OVER)

Age Yrs.	Mos.	Sex	M.	W.	S. ✓	D.	Occupation	Nationality
6		M					SHOEMAKER	GERMANY.

Last permanent residence (town, country, etc.): BREMEN

Port of entry: BALTIMORE, MD. — Name of vessel: CHARLES — Destination: AMERICA. — Date: AUG 22, 1844

339.

E.A.

H C M

REMARKS AND ENDORSEMENTS

VERIFICATIONS: QUIREN – 30
MARTHA – 35
A. LUDWIG – 6
FREDRICH – 4
CAROLINE – 8
MARIA – 9 M.

1355-2-143 CITY

Family name: GOTTSCHALK
Given name: AUGUST
Accompanied by:

(OVER)

Age	Yrs.	Mos.	Sex	M.	W.	S.	D.	Occupation	Nationality
		M.						SHOEMAKER	GERMANY

Last permanent residence (town, country, etc.): BREMEN
Destination: AMERICA

Port of entry	Name of vessel	Date
BALTIMORE, MD.	CHARLES	AUG-24-1849

309.
E.A.

REMARKS AND ENDORSEMENTS

VERIFICATIONS.

FRIEDRICH — 34
WILHELMINE — 30
HERRNANN — 6
FRIEDRICH — 5
WILHELMINE — 18 MOS.

2063-4-92 CITY.

Family name: GOTTSCHALK | Given name: AUGUST

Accompanied by: OVER.

Age Yrs. / Mos.	Sex	M.	S.	Occupation	Nationality
	M.	W.	S.	~	PRUSSIA.

Last permanent residence (town, country, etc.) — | Destination: MICHIGAN

Port of entry: BALTIMORE, MD. | Name of vessel: BREMERHAVEN | Date: AUG 29 1880

729
Ma.

REMARKS AND ENDORSEMENTS

VERIFICATIONS:

112-1-24 CITY CABIN

Family name: GOTTSCHALK | Given name: BARBARA

Accompanied by:

Age	Sex	M. S.	Occupation	Nationality
Yrs. 30 Mos.	F	W. D.	WATCH MAKER	BAVARIA

Last permanent residence (town, country, etc.):

Destination: BALTIMORE

Port of entry	Name of vessel	Date
BALTIMORE, MD.	MARYLAND	DEC. 16, 1856

304 JB.

REMARKS AND ENDORSEMENTS

VERIFICATIONS:

1512-1-12 CITY.

Family name: GOTTSCHALK | Given name: C.

Accompanied by:

Age: 59 Yrs. Mos. | Sex: SPIN STER | M. W. S. D. | Occupation | Nationality

Last permanent residence (town, country, etc.): HESSEN GERMANY. | Destination: JUNUTIT STAATS

Port of entry: BALTIMORE, MD. | Name of vessel: HELOISE | Date: SEPTEMBER 25-1838

209 P.M.

REMARKS AND ENDORSEMENTS

VERIFICATIONS:

QUIREN — 30
MARTHA — 35
AUGUST — 12
A.LUDWIG — 6
FREDRICK — 4
MARIA — 9M.

4355-2-146 CITY.

Family name: GOTTSCHALK. Given name: CAROLINE

Accompanied by: (OVER)

Age Yrs. / Mos.	Sex	M.	S.	D.	Occupation	Nationality
8	F	W.	✓		SHOEMAKER	GERMANY.

Last permanent residence (town, country, etc.): BREMEN. Destination: AMERICA.

Port of entry	Name of vessel	Date
BALTIMORE, MD.	CHARLES	AUG. 22, 1849

259.
E.A

REMARKS AND ENDORSEMENTS

VERIFICATIONS:

DUIREN ~30
MARTHA ~35
AUGUST ~12
A. LUDWIG-6
CAROLINE ~8
MARIA ~9M.

1855-2-145

Family name: GOTTSCHALK. Given name: FREDRICK. CITY.

Accompanied by: OVER

Age	Yrs.	Mos.	Sex	M.	W.	S.	D.	Occupation	Nationality
4		M				✓		SHOEMAKER	GERMANY

Last permanent residence (town, country, etc.): BREMEN

Destination: AMERICA

Port of entry: BALTIMORE, MD.

Name of vessel: CHARLES

Date: AUG. 22/1849

309.

E.A.

REMARKS AND ENDORSEMENTS

VERIFICATIONS:

1449-1-5- -CITY-

Family name: GOTTSCHALK

Given name: FRIEDERICH

Accompanied by WM. 26- FRIEDERICKE-38- FRIEDERICKE-19-
LOVISE-16- WILHELM-4-

Age: 7 Yrs. | Sex: M | M. (S) W. D. | Occupation: NONE | Nationality: GERMAN

Last permanent residence (town, country, etc.): REIFENHAUSEN

Destination: U.S.A.

Name of vessel: SHIP "PILOT" FROM BREMEN

Date: JULY-7-1840

Port of entry: BALTIMORE, MD.

REMARKS AND ENDORSEMENTS

VERIFICATIONS:

1449-1-3- -CITY-

Family name	Given name
GOITSCHALK	FRIEDERICKE

Accompanied by WM. 26- FRIEDERICKE-38- LOUISE-16-
FRIEDERICH-7- WILHELM-4-

Age	Sex	M. or S. or W. or D.	Occupation	Nationality
19 Yrs. Mos.	F		NONE	GERMAN

Last permanent residence (town, country, etc.)	Destination
REIFENHAUSEN	U.S.A.

Port of entry	Name of vessel	Date
BALTIMORE, MD.	SHIP "PILOT" FROM BREMEN	JULY-7-1840

REMARKS AND ENDORSEMENTS

VERIFICATIONS:

1449-1-2- -CITY-

Family name	Given name
GOTTSCHALK	FRIEDERICKE

Accompanied by WM. 26- FRIEDERICKE-19- LOUISE-16-
FRIEDERICH-7- WILHELM-4-

Age	Sex	M.	W.	S.	D.	Occupation	Nationality
38 Yrs. Mos.	F					NONE	GERMAN

Last permanent residence (town, country, etc.): REIFENHAUSEN

Destination: U.S.A.

Port of entry	Name of vessel	Date
BALTIMORE, MD.	SHIP "PILOT" FROM BREMEN	JULY-7-1840

REMARKS AND ENDORSEMENTS

VERIFICATIONS:

FRIEDRICH - 34
WILHELMINE - 30
AUGUST — 8
HERRMANN - 6
WILHELMINE - 10 MOS.

2063-4-94

Family name	Given name	
GOTTSCHALK	FRIEDRICH	CITY.

Accompanied by

OVER.

Age Yrs. / Mos.	Sex	M.	W.	S. ✓	D.	Occupation	Nationality
5	M.					—	PRUSSIA.

Last permanent residence (town, country, etc.) ✓ Destination MICHIGAN

Port of entry	Name of vessel	Date
BALTIMORE, MD.	BREMERHAVEN	AUG 20 1860

309.

4 of M.

REMARKS AND ENDORSEMENTS

VERIFICATIONS:

WILHELMINE - 30
AUGUST — 8
HERRMANN — 6
FRIEDRICH — 5
WILHELMINE — 10 MOS

2063-4-90

Family name: GOTTSCHALK | Given name: FRIEDRICH | CITY

Accompanied by: OVER.

Age 34 Yrs. Mos.	Sex	M. S. W. D.	Occupation	Nationality
	M	W.	LABOURER.	PRUSSIA.

Last permanent residence (town, country, etc.) ~

Port of entry	Name of vessel	Destination	Date
BALTIMORE, MD.	BREMERHAVEN	MICHIGAN	AUG 23 1854

309
Ima.

REMARKS AND ENDORSEMENTS

VERIFICATIONS:

1366- F-2-31- -CITY-

Family name	Given name
GOTTSCHALK	HEINR.

Accompanied by ✓

Age 20 Yrs. / Mos.	Sex M	M. ✓ S. ✓ / W. ✓ D. ✓	Occupation	Nationality
			FARMER	GERMAN

Last permanent residence (town, country, etc.)
PR. MINDEN

Destination
CINCINNATI

Port of entry	Name of vessel	Date
BALTIMORE, MD.	SHIP "REBECCA" FROM BREMEN	MAY-3-1949

REMARKS AND ENDORSEMENTS

VERIFICATIONS:

FRIEDRICH — 34
WILHELMINE - 30
AUGUST — 8
FRIEDRICH — 5
WILHELMINE - 10 MOS.

2068-4-93 CITY

Family name: GOTTSCHALK
Given name: HERRMANN.
Accompanied by

OVER.

Age: Yrs. / Mos. | Sex: M | M. S. W. D. | Occupation: — | Nationality: PRUSSIA

Last permanent residence (town, country, etc.): —

Destination: MICHIGAN

Port of entry: BALTIMORE, MD.
Name of vessel: BREMERHAVEN
Date: AUG 20, 1854

309.

REMARKS AND ENDORSEMENTS

VERIFICATIONS:

1621-2-61 CITY.

Family name	Given name
GOTTSCHALK	JACOB.

Accompanied by —

Age Yrs. / Mos.	Sex	M. / W.	S. / D.	Occupation	Nationality
19	M		—	MERCHANT	GERMANY.

Last permanent residence (town, country, etc.) —

Destination: BALTIMORE

Port of entry	Name of vessel	Date
BALTIMORE, MD.	ELSFLETH	OCT. 31, 1857

309.
L.G.

REMARKS AND ENDORSEMENTS

VERIFICATIONS:

1449-1-4- -CITY-

Family name: GOTTSCHALK | Given name: LOUISE

Accompanied by WM.-26- FRIEDERICKE-38- FRIEDERICKE-19-
FRIEDERICH-7- WILHELM-4-

Age	Sex	M. / S. / W. / D.	Occupation	Nationality
16 Yrs. / Mos.	F		NONE	GERMAN

Last permanent residence (town, country, etc.): REIFENHAUSEN

Destination: U.S.A.

Port of entry	Name of vessel	Date
BALTIMORE, MD.	SHIP "PILOT" FROM BREMEN	JULY-7-1840

REMARKS AND ENDORSEMENTS

VERIFICATIONS:

QUIREN — 30
MARTHA — 35
AUGUST — 12
A. LUDWIG — 6
FREDRICK — 4
CAROLINE — 8

1355-2-147 CITY.

Family name: GOTTSCHALK. Given name: MARIA.

Accompanied by

(OVER)

Age Yrs.	Mos.	Sex	M.	S.	W.	D.	Occupation	Nationality
9		F		✓			SHOEMAKER	GERMANY.

Last permanent residence (town, country, etc.): BREMEN

Destination: AMERICA.

Port of entry: BALTIMORE, MD.

Name of vessel: CHARLES

Date: AUG. 22, 1849

319.

E.A.

REMARKS AND ENDORSEMENTS

VERIFICATIONS:

QUIREN – 30
AUGUST – 12
A. LUDWIG – 6
FREDRICK – 4
CAROLINE – 8
MARIA – 9 MOS

1355-2-42 CITY

Family name: GOTTSCHALK | Given name: MARTHA

Accompanied by: (OVER)

Age Yrs. / Mos.	Sex	M. / W.	S. / D.	Occupation	Nationality
35	F		✓	SHOEMAKER	GERMANY.

Last permanent residence (town, country, etc.): BREMEN | Destination: AMERICA.

Port of entry	Name of vessel	Date
BALTIMORE, MD.	CHARLES	AUG 22, 1849

309.
EA

REMARKS AND ENDORSEMENTS

VERIFICATIONS:

MARTHA - 35
AUGUST - 12
A. LUDWIG - 6
FREDRICK - 4
CAROLINE - 8
MARIA — 9M.

1355-2-141

Family name: GOTTSCHALK. Given name: QUIREN CITY.

Accompanied by: OVER.

Age: 80 Yrs. Mos. | Sex: M. | M. S. W. D. | Occupation: SHOEMAKER | Nationality: GERMANY.

Last permanent residence (town, country, etc.): BREMEN | Destination: AMERICA.

Port of entry: BALTIMORE, MD. | Name of vessel: CHARLES. | Date: AUG. 22, 1849

309.
E.A

REMARKS AND ENDORSEMENTS

VERIFICATIONS:

1449-1-6- -CITY-

Family name	Given name
GOTTSCHALK	WILHELM

Accompanied by WM.-26- FRIEDERICKE-38- FRIEDERICKE-19-
LOUISE-16- FRIEDERICH-7-

Age	Yrs. / Mos.	Sex	M. / W.	S. / D.	Occupation	Nationality
4		M		S	NONE	GERMAN

Last permanent residence (town, country, etc.)	Destination
REIFENHAUSEN	U.S.A.

Port of entry	Name of vessel	Date
BALTIMORE, MD.	SHIP "PILOT" FROM BREMEN	JULY-7-1840

REMARKS AND ENDORSEMENTS

VERIFICATIONS:

FRIEDRICH - 34
WILHELMINE - 30
AUGUST - 8
HERMANN - 6
FRIEDRICH - 5

2063-4-95

Family name	Given name
GOTTSCHALK	WILHELMINE

Accompanied by

OVER.

Age Yrs.	Mos.	Sex	M.	S.	W.	D.	Occupation	Nationality
10		F					-	PRUSSIA.

Last permanent residence (town, country, etc.)

Destination: MICHIGAN

Port of entry	Name of vessel	Date
BALTIMORE, MD.	BREMERHAVEN	AUG 20 1860

208.

REMARKS AND ENDORSEMENTS

VERIFICATIONS:

FRIEDRICH — 34
AUGUST — 5
HERRMANN — 6
FRIEDRICH — 5
WILHELMINE — 10 MOS.

2063-4-91 CITY.

Family name: GOTTSCHALK | Given name: WILHELMINE

Accompanied by: OVER.

Age Yrs. / Mos.	Sex	M. / W.	S. / D.	Occupation	Nationality
30	F		1	-	PRUSSIA.

Last permanent residence (town, country, etc.): -

Destination: MICHIGAN.

Port of entry	Name of vessel	Date
BALTIMORE, MD.	BREMERHAVEN	AUG 29 1893

309.
Ma.

REMARKS AND ENDORSEMENTS

VERIFICATIONS:

1449-1-1- -CITY-

Family name	Given name
GOTTSCHALK	WM.

Accompanied by FRIEDERICKE -38- FRIEDERICKE-19-
LOUISE-16- FRIEDERICH-7- WILHELM-4-

Age 26 Yrs. Mos.	Sex M. (S) W. D. S.	Occupation	Nationality
		PAINTER	GERMAN

Last permanent residence (town, country, etc.)	Destination
REIFENHAUSEN	U.S.A.

Port of entry	Name of vessel	Date
BALTIMORE, MD.	SHIP "PILOT" FROM BREMEN	JULY-7-1840

REMARKS AND ENDORSEMENTS

VERIFICATIONS:

(BORN) GERMANY

15 02-2-78 CITY.

Family name: GOTTSCHALK. Given name: YAVER.

Accompanied by: —

Age: 24 Yrs. Mos. | Sex: — | M. — S. W. D. | Occupation: BUTCHER. | Nationality: GERMANY.

Last permanent residence (town, country, etc.): HAGENHAUSEN | Destination: —

Port of entry: BALTIMORE, MD. | Name of vessel: MARCO POLO | Date: NOV. 19, 1885

389
E-A.

REMARKS AND ENDORSEMENTS

VERIFICATIONS:

BAVARIA.

1608-5-161

Family name: GOTTSMAN — Given name: AUGUSTE CITY

Accompanied by: CARL-14

Age	Sex	M.	S.	Occupation	Nationality
22 Yrs. Mos.	—	W.	D.	TAILOR.	GERMANY.

Last permanent residence (town, country, etc.): NURNBERG

Destination: —

Port of entry: BALTIMORE, MD.

Name of vessel: BETA

Date: SEPT. 25-1854

309 wsp.

REMARKS AND ENDORSEMENTS

VERIFICATIONS:

BAVARIA

1608-5-160 CITY.

Family name: GOTTSMAN | Given name: CARL.

Accompanied by: AUGUSTE-22

Age	Sex	M.	S.	Occupation	Nationality
24 Yrs. Mos.	✓	W.	D.	TAILOR.	GERMANY.

Last permanent residence (town, country, etc.): NURNBERG. | Destination: ✓

Port of entry	Name of vessel	Date
BALTIMORE, MD.	BETA	SEPT. 25- 1854

354.
WEP.

REMARKS AND ENDORSEMENTS

VERIFICATIONS:

MARGARET - 53 -
CATHARINE - 23 -
FRANZ - 16 -
CARL - 12 -
ANTON - 9 -

1498 - 1 - 39 -

Family name: GOTTSTEDT
Given name: ANTON - CITY -
Accompanied by: OVER

Age 51 Yrs. Mos.	Sex	M. / S. / W. / D.	Occupation	Nationality
	M		FARMER	GERMAN

Last permanent residence (town, country, etc.): WATERLOHE PRUSSIA
Destination: ST. LOUIS

Port of entry: BALTIMORE, MD.
Name of vessel: SHIP "ERNST GUSTAV" FROM BREMEN
Date: SEPT. 25 1887

REMARKS AND ENDORSEMENTS

VERIFICATIONS:

ANTON - 51 -
MARGARETHA - 53 -
CATHERINE - 23 -
FRANZ - 16 -
CARL - 12 -

1498 - 1 - 44 - - CITY -

Family name	Given name
GOTTSTEDT	ANTON

Accompanied by

OVER

Age 9 Yrs. Mos.	Sex	M. S. W. D.	Occupation	Nationality
	M.		NONE	GERMAN

Last permanent residence (town, country, etc.)	Destination
WATER LOHE - PRUSSIA	ST-LOUIS

Port of entry	Name of vessel	Date
BALTIMORE, MD.	SHIP "ERNST GUSTAV" FROM BREMEN	SEPT. 25 1937

REMARKS AND ENDORSEMENTS

VERIFICATIONS:

ANTON - 51 -
MARGARETH - 53 -
CATHERINE - 23 -
FRANZ - 16. -
ANTON - 9 -

1498 - 1 · 43 - - CITY -

Family name	Given name
GOTTSTEDT	CARL

Accompanied by: OVER

Age 12 Yrs. Mos.	Sex	M. - S. / W. / D.	Occupation	Nationality
	M		NONE	GERMAN

Last permanent residence (town, country, etc.)	Destination
WATERLOHE-PRUSSIA	ST. LOUIS

Port of entry	Name of vessel	Date
BALTIMORE, MD.	SHIP „ERNST-GUSTAV" FROM BREMEN	SEPT. 25 1837

REMARKS AND ENDORSEMENTS

VERIFICATIONS:

ANTON - 51 -
MARGARETH - 53 -
FRANZ - 16 -
CARL - 12 -
ANTON - 9 -

1498-1-41- - CITY -

Family name	Given name
GOTTSREDT	CATHARINE

Accompanied by

OVER

Age 23 Yrs. Mos.	Sex F	M. / S. / W. / D. /	Occupation NONE	Nationality GERMAN

Last permanent residence (town, country, etc.) WAFERLOHE-PRUSSIA

Destination ST. LOUIS

Port of entry	Name of vessel	Date
BALTIMORE, MD.	SHIP "ERNST GUSTAV" FROM BREMEN	SEPT. 25 1937

REMARKS AND ENDORSEMENTS

VERIFICATIONS:

ANTON - 51 -
MARGARETH - 53 -
CATHARINE - 23 -
CARL - 12 -
ANTON - 9 -

1498 - 1 - 42 -

Family name: GOTTSTEDT
Given name: FRANZ - CITY -
Accompanied by: OVER

Age 16 Yrs. / Mos.	Sex	M. / S. / W. / D.	Occupation	Nationality
	M		NONE	GERMAN

Last permanent residence (town, county, etc.): WATERLOHE PRUSSIA
Destination: ST. LOUIS
Port of entry: BALTIMORE, MD.
Name of vessel: SHIP "ERNST GUSTAV" FROM BREMEN
Date: SEPT. 25 1837

REMARKS AND ENDORSEMENTS

VERIFICATIONS:

ANTON - 51 -
CATHARINE - 23 -
FRANZ - 16 -
CARL - 12 -
ANTON - 9 -

- CITY -

1498 - 1 - 40 -

Family name: GOTTSTEDT
Given name: MARGARETH
Accompanied by: OVER
Age: 53 Yrs. Mos.
Sex: F
M. / S. / W. / D.
Occupation: NONE
Nationality: GERMAN
Last permanent residence (town, country, etc.): WATERLOHE - PRUSSIA
Destination: ST. LOUIS
Port of entry: BALTIMORE, MD.
Name of vessel: SHIP "ERNST GUSTAV" FROM BREMEN
Date: SEPT. 25 1837

REMARKS AND ENDORSEMENTS

VERIFICATIONS.

1406-1-19

CITY

Family name: GOTTWALD

Given name: BARBARA

Accompanied by: MICHAELS-36-CASPAR-5 FRIEDR-4

Age: 30 Yrs. Mos. | Sex: — | M. — S. W. D. | Occupation: — | Nationality: MENNERSTADT

Last permanent residence (town, country, etc.): —

Destination: —

Port of entry: BALTIMORE, MD.

Name of vessel: ANN

Date: NOV-23 1847

280

ma

REMARKS AND ENDORSEMENTS

VERIFICATIONS:

1406-1-20

CITY

Family name: GOTTWALD

Given name: CASPAR

Accompanied by: MICHAEL-36-BARBARA-30 FRIEDR-4

Age: 5 Yrs. Mos. — | Sex | M. — W. S. — D. | Occupation —

Nationality: MENNERSTADT

Last permanent residence (town, country, etc.) —

Destination —

Port of entry: BALTIMORE, MD.

Name of vessel: ANN

Date: NOV-23 1847

280

mu

REMARKS AND ENDORSEMENTS

VERIFICATIONS:

1406-1-21 CITY

Family name: GOTTWALD | Given name: FRIEDR

Accompanied by: MICHAEL-36 BARBARA-30 CASPAR-5

Age: 4 Yrs. Mos. | Sex: — | M. — S. — W. D. | Occupation: — | Nationality: MENNERSTADT

Last permanent residence (town, country, etc.): — | Destination: —

Port of entry: BALTIMORE, MD. | Name of vessel: ANN | Date: NOV-23 1847

280
ma

REMARKS AND ENDORSEMENTS

VERIFICATIONS:

1406-1-18 CITY

Family name: GOTTWALD | Given name: MICHAEL

Accompanied by: BARBARA-30-CASPAR-5 FRIEDR-4

Age: 36 Yrs. / Mos. | Sex ✓ | M. ✓ W. D. S. | Occupation: CAPENTER | Nationality: MENNERSTADT

Last permanent residence (town, country, etc.) ✓ | Destination ✓

Port of entry: BALTIMORE, MD. | Name of vessel: ANN | Date: NOV-23 1847

280

REMARKS AND ENDORSEMENTS

VERIFICATIONS:

994-1-9

CITY

Family name: GOTTWERTH

Given name: GEORG

2ND CABIN

Accompanied by:

Age: — Yrs. Sex: M. S. W. D.: MALE

Occupation: KAUFMANN

Nationality: —

Last permanent residence (town, country, etc.): DARMSTADT

Destination: —

Port of entry: BALTIMORE, MD.

Name of vessel: EVA-DOROTHEA

Date: DEC-21-1857

280

Home

VERIFICATIONS:

REMARKS AND ENDORSEMENTS

ELISABETH H 23
JOH. 21
EHR 20
M-B. 18
CHRIST. 20
CHRIST 15
ANDR 13
J.G. 10
REGINA 1 1/2
M.B.

836-7-172

Family name: GOTZ

Given name: CITY

Accompanied by: A. M.

Age: 18 Yrs. Max. | Sex | M. S. W. D. | Occupation: PEASANT.

Nationality:

Last permanent residence (town, country, etc.): BOL

Port of entry: BALTIMORE, MD.

Name of vessel: ALBERT

Destination:

Date: AUGUST 12-1841

109
Dr.

REMARKS AND ENDORSEMENTS

VERIFICATIONS:

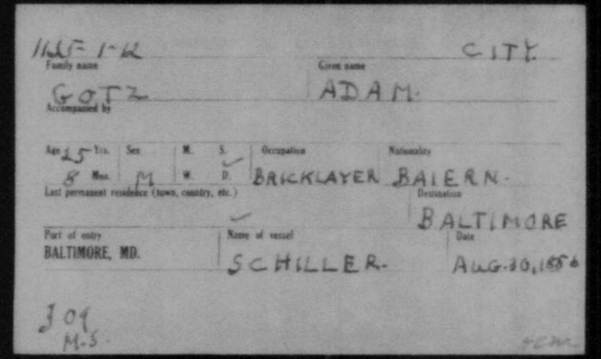

Family name: GOTZ

Given name: ADAM.

Accompanied by

Age	Sex	M.	S.	Occupation	Nationality
25 Yrs. 8 Mos.	M	W.	D. ✓	BRICKLAYER	BAIERN.

Last permanent residence (town, country, etc.)

Destination: BALTIMORE

Port of entry	Name of vessel	Date
BALTIMORE, MD.	SCHILLER.	AUG. 30, 1854

309
M.S.

REMARKS AND ENDORSEMENTS

VERIFICATIONS:

ADAM — 62
MARIA — 61
MARIA — 21
ANNA — 18
BARBARA — 16.

1303-2-74 CITY

Family name: GOTZ
Given name: ADAM.
Accompanied by: OVER.

Age 12 Yrs. Mos. | Sex M. | M. W. S. D. | Occupation | Nationality HERIAN

Last permanent residence (town, country, etc.) | Destination

Port of entry: BALTIMORE, MD. | Name of vessel: MINERVA. | Date SEPT. 8-1820

301 gm.

REMARKS AND ENDORSEMENTS

VERIFICATIONS:

1208-4-88

Family name: GOTZ | Given name: ADAM. CITY.

Accompanied by: MARIA-21

Age: 23 Yrs. Mos. | Sex: M. W. S. D. | Occupation: FARMER. | Nationality:

Last permanent residence (town, country, etc.): SCHENKLINGSFELD.

Destination: BALTIMORE

Port of entry: BALTIMORE, MD. | Name of vessel: AGNES. | Date: SEPT. 2, 1844

309-4B.

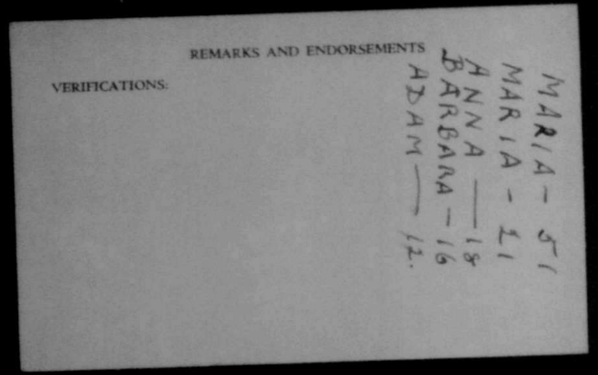
REMARKS AND ENDORSEMENTS

VERIFICATIONS:

MARIA - 51
MARIA - 21
ANNA — 18
BARBARA — 16
ADAM — 12.

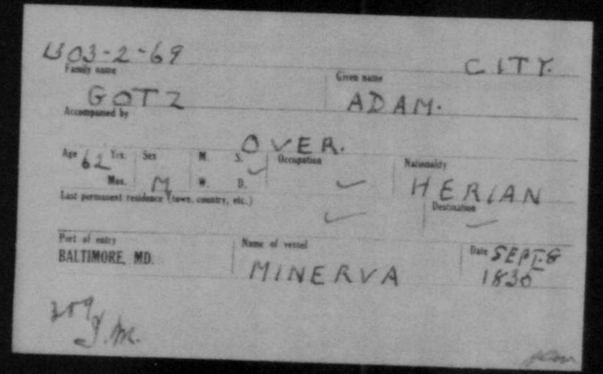
U03-2-69

Family name: GOTZ

Given name: ADAM. CITY.

Accompanied by

Age 62 Yrs. Mos. | Sex M | M. S. W. D. | Occupation | Nationality HERIAN

Last permanent residence (town, country, etc.)

Destination

Port of entry: BALTIMORE, MD.

Name of vessel: MINERVA

Date: SEPT. 6 1830

259 J. M.

836-7-173

Family name	Given name
GOTZ	ANDR.

Accompanied by

OVER.

Age Yrs. / Mos.	Sex	M. / W.	S. / D.	Occupation	Nationality
45	—	—	✓	PEASANT	—

Last permanent residence (town, country, etc.)

BOLL

Destination

—

Port of entry	Name of vessel	Date
BALTIMORE, MD.	ALBERT	AUGUST 12-1841

301 Pd.

REMARKS AND ENDORSEMENTS

VERIFICATIONS:

ELISABETH — 48
JOHN. — 23
EHR. — 21
M.B. — 20
CHRIST — 18
CHRIST — 20
A.N. — 18
J.G. — 13
REGINA — 10
M.B. — 12 YR.

REMARKS AND ENDORSEMENTS

VERIFICATIONS:

1629-8-451 CITY.

Family name: GOTZ

Given name: ANNA

Accompanied by

Age: 37 Yrs. / Mos. | Sex: F | M. S. W. D. | Occupation

Nationality: BAYERN

Last permanent residence (town, country, etc.)

Destination: UNITED STATES

Port of entry: BALTIMORE, MD.

Name of vessel: ANNE LANGE

Date: NOV. 10-1854

307
9/M.

REMARKS AND ENDORSEMENTS

VERIFICATIONS:

BARBARA — 16
ADAM — 13
ADAM — 62
MARIA — 51
MARIA — 21

1303-2-72

Family name: GOTZ

Given name: ANNA CITY

Accompanied by: OVER.

Age: 18 Yrs. Mos. | Sex: F | M. S. W. D. | Occupation | Nationality: HERJAN

Last permanent residence (Town, country, etc.) | Destination

Port of entry: BALTIMORE, MD. | Name of vessel: MINERVA | Date: SEPT. 8, 1835

309
J.M

REMARKS AND ENDORSEMENTS

VERIFICATIONS:

1867-2-39

Family name: GOTZ

Given name: ANNA CITY

Accompanied by: JOHANN-27

Age 27 Yrs. Sex M. S. F. D. Occupation

Nationality: BAVARIA

Last permanent residence (town, country, etc.)

Destination: MARYLAND

Port of entry: BALTIMORE, MD.

Name of vessel: ROLAND

Date: MAY 31, 1860

509
Gm

HCM

REMARKS AND ENDORSEMENTS

VERIFICATIONS:

1385-1-38 CITY.

Family name: GOTZ | Given name: ANTON

Accompanied by: WALBERGA-44 FRANZ-18 JOSEPH-8

Age: Yrs. / Mos.	Sex	M. / W.	S. / D.	Occupation	Nationality
38	—	—	—	BAKER	—

Last permanent residence (town, country, etc.): BAVARIA

Destination: PITTSBURG

Port of entry	Name of vessel	Date
BALTIMORE, MD.	STEPHEN LURMAN	AUG. 31-1847

309
Hwm.

HCAL

REMARKS AND ENDORSEMENTS

VERIFICATIONS:

JOH-34

4579-1-288 CITY.

Family name: GOTZ Given name: BARB.

Accompanied by: OVER.

Age: 23 Yrs. Mos. | Sex: ✓ | M. ✓ W. S. D. | Occupation: OECONOM | Nationality: BAYERN

Last permanent residence (town, country, etc.): ✓

Destination: MISSOURI

Port of entry: BALTIMORE, MD. | Name of vessel: HINDU | Date: SEPT. 4, 1887

37 198.

4 Ch.

REMARKS AND ENDORSEMENTS

VERIFICATIONS:

858-1-102

Family name: GOTZ

Given name: CITY BARBARA.

Accompanied by:

Age	Yrs.	Sex	M.	S.	Occupation	Nationality
Mos.		F	W.	D.	NONE	

Last permanent residence (town, country, etc.)

OBERMUCHSTADT, H. DARMSTADT

Destination: HANNOVER MARYLAND

Port of entry: BALTIMORE, MD.

Name of vessel: ERNST GUSTAV

Date: Nov. 4, 1841

20 28.

REMARKS AND ENDORSEMENTS

VERIFICATIONS.

ADAM - 12
ADAM - 62
MARIA - 51
MARIA - 21
ANNA - 18

1803-2-73

Family name: GOTZ

Given name: BARBARA CITY

Accompanied by: OVER.

Age: 16 Yrs. / Mos. | Sex: F | M. / W. | S. / D. | Occupation: — | Nationality: HERIAN

Last permanent residence (town, country, etc.): —

Destination: —

Port of entry: BALTIMORE, MD.

Name of vessel: MINERVA

Date: SEPT. 8-1835

359
9 mo.

REMARKS AND ENDORSEMENTS

VERIFICATIONS:

1627-4-110

Family name	Given name
GOTZ	CATH.

Accompanied by —

Age	Yrs.	Sex	M.	S.	Occupation	Nationality
	Mos.	F.M.	W.	D.	—	—

Last permanent residence (town, country, etc.) — Destination

BUCKSTHAL —

Port of entry	Name of vessel	Date
BALTIMORE, MD.	JULIUS	NOV. 14 1854

309. WK.

REMARKS AND ENDORSEMENTS

VERIFICATIONS:

CONRAD — 43
CATHA — 29
SUSSANE — 7

1480 K-6-45

Family name: GOTZ — Given name: CATHR. CITY.

Accompanied by: (OVER)

Age	Yrs.	Mos.	Sex	M.	W.	S.	D.	Occupation	Nationality
3		FM.						SHOEMAKER.	

Last permanent residence (town, country, etc.): OBEROLAM. — Destination:

Port of entry: BALTIMORE, MD. — Name of vessel: — Date: NOV. 17, 1853

204 GH.

REMARKS AND ENDORSEMENTS

VERIFICATIONS:

CATHR. — 3
SUSSANE - 7
CONRAD — 43.

1480 K-6-43 CITY

Family name: GOTZ
Given name: CATHR.
Accompanied by: (OVER)

Age	Yrs.	Sex	M.	S.	Occupation	Nationality
	Mos.	F M.	W.	D.	SHOEMAKER	

Last permanent residence (town, country, etc.): OBERLAH
Destination:

Port of entry	Name of vessel	Date
BALTIMORE, MD.		NOV. 17, 1853

309 gH.

836-7-171

Family name: GOTZ — Given name: CHRIST. CITY.

Accompanied by: OVER.

Age: 20 Yrs. Mos. — Sex: M. — M. W. S. D. — Occupation: PEASANT — Nationality: —

Last permanent residence (town, country, etc.): BOLL — Destination: —

Port of entry: BALTIMORE, MD. — Name of vessel: ALBERT — Date: AUGUST 12-1841

20 J

REMARKS AND ENDORSEMENTS

VERIFICATIONS:

ELISABETH — 48
TOH — 23
EHR — 21
M-B — 20
CHRIST — 18
A.M — 18
ANDR — 16
J.G. — 13
REGINA — 10
M.B. — 1½

VERIFICATIONS:

REMARKS AND ENDORSEMENTS

ELISABETH — 48
JOH. — 23
EHR. — 21
M.B. — 20
CHRIST — 20
A.M. — 18
ANDR. — 15
G.G. — 13
REGINA — 10
M.B. — 1 1/2

836-7-170

Family name: GOTZ

Given name: CITY.

Accompanied by: CHRIST.

Age: 18 Yrs. Mos.

Sex: M. ✓ S. W. D.

Occupation: OVER. PEASANT

Nationality:

Last permanent residence (town, country, etc.): BOL

Destination:

Port of entry: BALTIMORE, MD.

Name of vessel: ALBERT

Date: AUGUST 12-1841

309

REMARKS AND ENDORSEMENTS

VERIFICATIONS:

CATH A — 19
SUSSANE — 7
CATH A — 3.

1480K-6-42

Family name: GOTZ
Given name: CITY
Accompanied by: CONRAD

OVER.

Age: 43 Yrs. Mos. 11 | Sex: M. W. S. D. | Occupation: SHOEMAKER | Nationality:

Last permanent residence (town, country, etc.): OBERLAH

Destination:

Port of entry: BALTIMORE, MD.
Name of vessel:
Date: NOV. 12, 1851

209
JK.

4 CM

REMARKS AND ENDORSEMENTS

VERIFICATIONS:

1217-1-153

Family name	Given name
GOTZ	CONRAD

Accompanied by

Age	Sex	M. S. W. D.	Occupation	Nationality
19 Yrs. / Mos.			FARMER.	

Last permanent residence (town, country, etc.)	Destination
BURGLURSTADT.	BALTIMORE

Port of entry	Name of vessel	Date
BALTIMORE, MD.	ELISE	OCT. 1, 1844

20.9
8.

CITY

HCM

REMARKS AND ENDORSEMENTS

VERIFICATIONS:

ELISABETH — 48
JOH — 13
M-B- — 20
CHRIST — 18
CHRIST — 20
A-N — 18
ANDR — 15
J.G — 13
REGINA — 10
M.B. — 1½

B36-7-168

Family name: GOTZ

Given name: CITY EHR

Accompanied by

OVER

Age: 21 Yrs. Mos. | Sex | M. S. W. D. | Occupation: PEASANT | Nationality

Last permanent residence (town, country, etc.): BOLL

Destination

Port of entry: BALTIMORE, MD.

Name of vessel: ALBERT

Date: AUGUST 12-1871

309
Dd

REMARKS AND ENDORSEMENTS

VERIFICATIONS:

836-T-182 CITY.

Family name: GOTZ | Given name: ELIS.

Accompanied by: ~

Age	Sex	M.	S.	Occupation	Nationality
25 Yrs. / Mos.	~	W.	D.	PEASANT.	~

Last permanent residence (town, country, etc.): BOLL | Destination: ~

Port of entry	Name of vessel	Date
BALTIMORE, MD.	ALBERT	AUGUST 12-1841

HCM

836-T-166 CITY.

Family name: GOTZ | Given name: ELISABETH.

Accompanied by: OVER.

Age 48 Yrs. Mos. | Sex | M. S. W. D. | Occupation: PEASANT | Nationality: —

Last permanent residence (town, country, etc.): BOLL | Destination: —

Port of entry: BALTIMORE, MD. | Name of vessel: ALBERT | Date: AUGUST 12- 1841

25 K.

#0721

REMARKS AND ENDORSEMENTS

VERIFICATIONS:

JOH. — 43
EHR. — 21
M=B. — 20
CHRIST. — 18
CHRIST. — 20
A-M. — 18
ANDR. — 15
J.G. — 13
REGINA — 10
M.B. — 1 1/2

REMARKS AND ENDORSEMENTS

VERIFICATIONS:

1385-1-40 CITY

Family name: GOTZ Given name: FRANZ.

Accompanied by: WALBERGA-44 ANTON-38 JOSEPH-8

Age 1 8 Yrs. Mos. | Sex — | M. — W. D. | Occupation: BAKER. | Nationality: —

Last permanent residence (town, country, etc.): BAVARIA

Destination: PITTSBURG

Port of entry: BALTIMORE, MD. | Name of vessel: STEPHEN-LURMAN | Date: AUG. 31-1847

309.
Hon.

REMARKS AND ENDORSEMENTS

VERIFICATIONS:

1366-N-2-95 - CITY -

Family name	Given name
GOTZ	FREDERICK
Accompanied by -	

Age	Sex	M. / W. / S. / D.	Occupation	Nationality
25 Yrs. Mos.	M	M. (S) yrs.	FARMER	GERMAN

Last permanent residence (town, country, etc.)	Destination
IN - PRUSSIA	U. S. A. -

Port of entry	Name of vessel	Date
BALTIMORE, MD.	SHIP "STEPHEN-LURMAN" FROM - BREMEN	SEPT. 1 - 1847 -

REMARKS AND ENDORSEMENTS

VERIFICATIONS:

1589-2-8

Family name: GOTZ

Given name: CITY. J.

Accompanied by

Age: 29 Yrs. / Mos. | Sex: M. | M. W. S. D. | Occupation: BUTCHER. | Nationality

Last permanent residence (town, country, etc.): PETERSBERG

Destination

Port of entry: BALTIMORE, MD.

Name of vessel: JULIUS

Date: JUNE 27 1854

209 M.S.

REMARKS AND ENDORSEMENTS

VERIFICATIONS.

ELISABETH — 48
JOH. — 23
EHR. — 21
M-B. — 20
CHRIST — 18
CHRIST — 20
AM. — 18
ANDR — 15
REGINA — 10
M-B — 1½

836-T-174

Family name: GOTZ

Given name: J. G.

CITY

Accompanied by: OVER.

Age 40 Yrs. Mos. | Sex | M. S. W. D. | Occupation: PEASANT | Nationality | Destination

Last permanent residence (town, country, etc.): BOLL

Port of entry: BALTIMORE, MD.

Name of vessel: ALBERT

Date: AUGUST 12-1841

30 Dl.

REMARKS AND ENDORSEMENTS

VERIFICATIONS:

BARB. - 23.

1579-1-287 CITY.

Family name: GOTZ Given name: JOH.

Accompanied by: OVER

Age 34 Yrs. Mos. | Sex — | M. — S. — W. — D. — | Occupation: OECONOM | Nationality: BAYERN

Last permanent residence (town, country, etc.) ✓ | Destination: MISSOURI

Port of entry: BALTIMORE, MD. | Name of vessel: HINDU. | Date: SEPT. 12, 1867

35 Sch.

REMARKS AND ENDORSEMENTS

VERIFICATIONS:

ELISABETH — 48
EHR — 21
M-B. — 10
CHRIST — 18
ANDR — 15
J.G. — 13
REGINA — 10
M-B. — 1½

036-7-167

Family name: GOTZ

Given name: JOH. CITY.

Accompanied by: OVER.

Age	Yrs. / Mos.	Sex	M.	S.	W.	D.	Occupation	Nationality
43			✓				PEASANT	✓

Last permanent residence (town, country, etc.): BOLL

Destination: ✓

Port of entry: BALTIMORE, MD.

Name of vessel: ALBERT

Date: AUGUSTH, 1847

209

REMARKS AND ENDORSEMENTS

VERIFICATIONS:

922-1-57

Family name: GOTZ

Given name: JOHANN CITY

Accompanied by: —

Age	Yrs. / Mos.	Sex	M. / W.	S. / D.	Occupation	Nationality
40		—	—	—	CAPENTER	—

Last permanent residence (town, country, etc.): IBA

Destination: CUMBERLAND

Port of entry: BALTIMORE, MD.

Name of vessel: MARIANNA

Date: JULY 20, 1852

209
R.W.

REMARKS AND ENDORSEMENTS

VERIFICATIONS:

2067-2-38 CITY.

Family name: GOTZ
Given name: JOHANN
Accompanied by: ANNO-17

Age: 17 Yrs. Mos. | Sex: M ✓ MALE F D. | Occupation: FARMER | Nationality: BAVARIA.

Last permanent residence (town, country, etc.) ~

Destination: MARYLAND

Port of entry: BALTIMORE, MD. | Name of vessel: ROLAND | Date: MAY 21, 1860

309 yrs

REMARKS AND ENDORSEMENTS

VERIFICATIONS.

1627-5-124

CITY

Family name: GOTZ

Given name: JOHANN

Accompanied by: MARG-26

Age: 23 Yrs. / Mos. | Sex: M. | M. ✓ S. W. D. | Occupation: FARMER. | Nationality: ✓ | Destination: ✓

Last permanent residence (town, country, etc.): TIEFENHOLZ

Port of entry: BALTIMORE, MD.

Name of vessel: JULIUS

Date: NOV. 14 1854

309

HK.

REMARKS AND ENDORSEMENTS

VERIFICATIONS:

Stand. Prg. & Litho. Co.—3-21-38—40M

2515-4 111 CITY

Family name: GOTZ | Given name: JOHANN

Accompanied by: MAG. 27

Age 21 Yrs. | Sex: Mas. | M. S. W. D. | Occupation: FARMER | Nationality: BAIERN

Last permanent residence (town, country, etc.): ECHOLZFELD | Destination: BALTE MOORE

Port of entry: BALTIMORE, MD. | Name of vessel: BREMEN | Date: AUG. 11, 1866

147
Hion

REMARKS AND ENDORSEMENTS

VERIFICATIONS:

JOSEPH - 31
THERESE — 29
URSULA — 3
MARIA — 24.

1389-2-60 CITY.

Family name: GOTZ
Given name: JOSEPH
Accompanied by: OVER.

Age: 2 Yrs. / Mos. | Sex: — | M. S. ✓ W. D. | Occupation: — | Nationality: —

Last permanent residence (town, country, etc.): BERCHING
Destination: —

Port of entry: BALTIMORE, MD.
Name of vessel: HARVEST
Date: SEPT 9 1847

309.
E.A.

HOME

REMARKS AND ENDORSEMENTS

VERIFICATIONS:

THERESE - 29
URSULA - 3
MARIA — 24
JOSEPH — 1.

1389-2-56

Family name: GOTZ

Given name: JOSEPH CITY.

Accompanied by: OVER.

Age	Yrs. / Mos.	Sex	M. / W.	S. / D.	Occupation	Nationality
31		—	—		FARMER.	—

Last permanent residence (town, country, etc.): BERCHING

Destination: —

Port of entry: BALTIMORE, MD.

Name of vessel: HARVEST

Date: SEPT 9- 1847

309.

E.A.

REMARKS AND ENDORSEMENTS

VERIFICATIONS:

1385-1-41

Family name	Given name
GOTZ	JOSEPH CITY.

Accompanied by: WALBERGA-44 FRANZ-18 ANTON-28

Age Yrs.	Mos.	Sex	M.	W.	S.	D.	Occupation	Nationality
8		✓		✓			BAKER	✓

Last permanent residence (town, country, etc.)	Destination
BAVARIA	PITTSBURG.

Port of entry	Name of vessel	Date
BALTIMORE, MD.	STEPHEN LURMAN	AUG. 31-1847

2ND. STOCK.

REMARKS AND ENDORSEMENTS

VERIFICATIONS:

966-4-99

Family name: GOTZ | Given name: CITY.

Accompanied by: | LEONHARD

Age: 26 Yrs. Mos. | Sex: M | M. S. W. | Occupation: FARMER. | Nationality: BLAUFELD

Last permanent residence (town, county, etc.)

Port of entry: BALTIMORE, MD. | Name of vessel: MARIANNE | Destination: BALTIMORE | Date: AUG 10, 1867

309
98.

836-T-176 CITY.

Family name: GOTZ | Given name: M-B.

Accompanied by: OVER.

Age 1 Yrs. / Mos. | Sex | M. S. W. D. | Occupation: PEASANT | Nationality

Last permanent residence (town, country, etc.): BOLT | Destination

Port of entry: BALTIMORE, MD. | Name of vessel: ALBERT | Date: AUGUST 12-1841

351
DD.

HC 701

REMARKS AND ENDORSEMENTS

VERIFICATIONS:

ELISABETH — 48
JOH. — 23
EHR. — 21
M.B. — 20
CHRIST — 18
CHRIST — 20
A-B. — 18
ANDR. — 15
J.G. — 13
REGINA — 10.

REMARKS AND ENDORSEMENTS

VERIFICATIONS:

ELISABETH — 48
JOH. — 23
E.H.R. — 21
CHRIST. — 18
CHRIST. — 20
A.M. — 18
ANDR. — 15
J.G. — 13
REGINA — 10
M.B. — 1½

836-7-169

Family name: GOTZ

Given name: CITY. M.B.

Accompanied by: OVER.

Age 20 Yrs. Mos. | Sex | M. 1 W. S. D. | Occupation: PEASANT | Nationality

Last permanent residence (town, country, etc.): BOLL

Destination

Port of entry: BALTIMORE, MD.

Name of vessel: ALBERT

Date: AUGUST 12- 1854

209
28.

REMARKS AND ENDORSEMENTS

VERIFICATIONS:

Stand. Ptg. & Litho. Co.—3-21-58—40M

2515-4-112

CITY

Family name	Given name
GOTZ	MAG

Accompanied by

JOHANN 21

Age 7 Yrs. / Mos.	Sex	M. / W.	S. / D.	Occupation	Nationality
					BAIERN

Last permanent residence (town, country, etc.)	Destination
ECHOLZFELD	BALTIMORE

Port of entry	Name of vessel	Date
BALTIMORE, MD.	BREMEN	AUG 4, 1866

147

HION

REMARKS AND ENDORSEMENTS

VERIFICATIONS:

1627-5-125

Family name	Given name
GOTZ	MARG. CITY.

Accompanied by: JOHANN-23

Age	Yrs. / Mos.	Sex	M. / W.	S. / D.	Occupation	Nationality
26		F.	M.		—	—

Last permanent residence (town, country, etc.): TIEFENHOLZ

Destination: —

Port of entry	Name of vessel	Date
BALTIMORE, MD.	JULIUS	NOV. 11, 1854

309.

HK.

HCM

REMARKS AND ENDORSEMENTS

VERIFICATIONS:

JOSEPH — 2
JOSEPH — 31
THERESE — 19
URSULA — 3

389-2-59

Family name: GOTZ

Given name: MARIA

CITY.

Accompanied by

Age 24 Yrs. Mos. | Sex | M. S. W. D. | Occupation | Nationality

OVER.

Last permanent residence (town, country, etc.)

BERCHING

Port of entry: BALTIMORE, MD.

Name of vessel: HARVEST

Destination: ✓

Date: SEPT. 9-1947

309.

E.A.

REMARKS AND ENDORSEMENTS

VERIFICATIONS:

ANNA — 18
BARBARA — 16
ADAM — 12
ADAM — 6½
MARIA — 5½

1803-2-71 CITY

Family name: GOTZ
Given name: MARIA
Accompanied by: OVER.

Age: 21 Yrs. Mos. | Sex: F | M. S. W. D. | Occupation: BLACKSMITH | Nationality: HERIAN

Last permanent residence (town, country, etc.)

Destination

Port of entry: BALTIMORE, MD.
Name of vessel: MINERVA
Date: SEPT. 8 1835

J. M.

REMARKS AND ENDORSEMENTS

VERIFICATIONS:

1208-4-89

Family name: GOTZ

Given name: CITY MARIA.

Accompanied by: ADAM-23.

Age 21 Yrs. Mos. | Sex M. S. W. D. | Occupation | Nationality

Last permanent residence (town, country, etc.): SCHENKLINGSFELD

Destination: BALTIMORE

Port of entry: BALTIMORE, MD.

Name of vessel: AGNES

Date: SEPT 4 1844

309 CB.

REMARKS AND ENDORSEMENTS

VERIFICATIONS:

MARIA - 21
ANNA — 18
BARBARA — 16
ADAM — 12
ADAM — 62

1303-2-70

Family name: GOTZ
Given name: MARIA

Accompanied by: OVER

Age: 51 Yrs. Mos. | Sex: F | M. W. S. D. | Occupation: — | Nationality: HERIAN

Last permanent residence (town, country, etc.): —

Destination: —

Port of entry: BALTIMORE, MD.

Name of vessel: MINERVA

Date: SEPT 8 1835

359 gm

REMARKS AND ENDORSEMENTS

VERIFICATIONS:

955-5-197

Family name: GÖTZ

Given name: MATHILDE CITY

Accompanied by:

Age 19 Yrs. | Sex: M. S. / Mos. FEMALE W. D. | Occupation | Nationality: HESSEN

Last permanent residence (town, country, etc.)

Destination: BALTIMORE

Port of entry: BALTIMORE, MD.

Name of vessel: SCHILLER

Date: JULY 6, 1857

309 MD.

REMARKS AND ENDORSEMENTS

VERIFICATIONS:

ELISABETH — 48
JOH. — 23
EHR. — 21
N-B. — 20
CHRIST — 18
A-M. — 20
ANDR. — 18
J.G. — 15
N-B. — 13
1½

836-7-175

Family name: GOTZ

Given name: REGINA CITY.

Accompanied by: OVER.

Age 10 Yrs. / Mos. | Sex | M. | S. | W. | D. | Occupation: PEASANT | Nationality

Last permanent residence (town, country, etc.): BOLL

Destination

Port of entry: BALTIMORE, MD.

Name of vessel: ALBERT

Date: AUGUST 12-1841

209
25.

REMARKS AND ENDORSEMENTS

VERIFICATIONS:

9-25-1-70

Family name: GOTZ

Given name: SEBASTIAN CITY

Accompanied by:

Age: 27 Yrs. Mos. | Sex | M. S. W. D. | Occupation: FARMER | Nationality

Last permanent residence (town, country, etc.): GEDERN

Destination: CINCINATTI

Port of entry: BALTIMORE, MD.

Name of vessel: LUISE

Date: AUGUST 10-1842

309

SM.

REMARKS AND ENDORSEMENTS

VERIFICATIONS:

CONRAD — 43
CATHR — 29
CATHR — 3

1480K-6-44

Family name: GOTZ

Given name: SUSSANE CITY.

Accompanied by: (OVER)

Age: 7 Yrs. / Mos. | Sex: F.M. | M. ✓ S. W. D. | Occupation: SHOEMAKER | Nationality: ✓

Last permanent residence (town, country, etc.): OBERLAH | Destination: ✓

Port of entry: BALTIMORE, MD. | Name of vessel: ✓ | Date: NOV. 17, 1853

309 94.

HCM

REMARKS AND ENDORSEMENTS

VERIFICATIONS:

URSULA - 3
MARIA - 24
JOSEPH - 2
JOSEPH - 31

1389-2-57 CITY

Family name: GOTZ
Given name: THERESE
Accompanied by: OVER.
Age: 29 Yrs. Mos.
Sex:
M. S. W. D.
Occupation:
Nationality:
Last permanent residence (town, country, etc.): BERCHING
Destination:
Port of entry: BALTIMORE, MD.
Name of vessel: HARVEST
Date: SEPT. 9-1847

759
E.A.

REMARKS AND ENDORSEMENTS

VERIFICATIONS:

MARIA — 14
JOSEPH - 2
JOSEPH - 31
THERESE - 29

1389-2-58 CITY.

Family name: GOTZ | Given name: URSULA

Accompanied by: OVER.

Age: 3 Yrs. Mos. | Sex: — | M. — S. W. — D. | Occupation: — | Nationality: —

Last permanent residence (town, country, etc.): BERCHING | Destination: —

Port of entry: BALTIMORE, MD. | Name of vessel: HARVEST | Date: SEPT. 9- 1847

309.
EA.

REMARKS AND ENDORSEMENTS

VERIFICATIONS:

1116-2-57 CITY.

Family name: GOTZ

Given name: URSULA.

Accompanied by:

Age Yrs. / Mos.	Sex	M. S. W. D.	Occupation	Nationality
14	F	✓	SERVANT	RITTENBACH.

Last permanent residence (town, country, etc.): ✓

Destination: AMERICA.

Port of entry	Name of vessel	Date
BALTIMORE, MD.	ADMIRAL	OCT. 26 1856

309 28.

REMARKS AND ENDORSEMENTS

VERIFICATIONS:

1385 1-39 CITY

Family name: GOTZ | Given name: WALBERGA

Accompanied by: FRANZ-18 JOSEPH-8 ANTON-38

Age 14 Yrs. Mos. | Sex M. W. S. D. | Occupation: BAKER. | Nationality:

Last permanent residence (town, country, etc.): BAVARIA | Destination: PITTBURG

Port of entry: BALTIMORE, MD. | Name of vessel: STEPHEN LURMAN | Date: AUG. 31-1847

209
H WM.

HC 111

REMARKS AND ENDORSEMENTS

VERIFICATIONS:

1632-3-25 CITY.

Family name: GOTZE Given name: AND W.

Accompanied by: M-33

Age: 4 Mos. Sex: M W. S. D. Occupation: FARMER. Nationality:

Last permanent residence (town, country, etc.): BABENHAUSEN Destination: BALTIMORE

Port of entry: BALTIMORE, MD. Name of vessel: NAPIER Date: Aug 9, 1834

209 R.

FCW

REMARKS AND ENDORSEMENTS

VERIFICATIONS:

1292-1-28 CITY

Family name: GOTZE

Given name: AUGUST

Accompanied by:

Age 17 Yrs. | Sex: Mos. MALE | M. W. S. | Occupation: LABORER RAELROAD | Nationality: LUTTERBERG

Last permanent residence (town, country, etc.):

Destination: CINCINATY

Port of entry: BALTIMORE, MD.

Name of vessel: ADMIRAL

Date: OCT. 24 1863

309 CHH.

REMARKS AND ENDORSEMENTS

VERIFICATIONS:

1331-3-95

Family name	Given name
GOTZE	CARLINE CITY

Accompanied by

Age: Yrs. / Mos.	Sex	M. S. / W. D.	Occupation	Nationality
18				

Last permanent residence (town, country, etc.): HAUTERRODE

Destination:

Port of entry	Name of vessel	Date
BALTIMORE, MD.	ALBERT	MAY 24, 1847

309 yH.

4 cm

REMARKS AND ENDORSEMENTS

VERIFICATIONS:

DOROTHEA CATHR-16
FRIED. WILHELM-8
DOROTHEA LOUISE-5
FRIEDRICH ——— 50
FRIEDRIKE HENA-36

1623-3-64

Family name: GATZE

Given name: CATHRINE WILHELM

Accompanied by: 4 VER.

Age 20 Yrs. | Sex: M. F W. D | Occupation: | Nationality: SAALEFELD

Last permanent residence (town, country, etc.):

Destination:

Port of entry: BALTIMORE, MD.

Name of vessel: ELISE

Date: NOV. 1, 1854

209.
Uhr.

REMARKS AND ENDORSEMENTS

VERIFICATIONS:

GOTTFRIED - 26

PAUL JOHANN - 5 MOS

ANNA SCHUHMANN - 9.

11,15-2-67

Family name: GOTZE

Given name: CHRISTINA

Accompanied by: OVER.

Age Yrs.	Mos.	Sex	M.	W.	S.	D.	Occupation	Nationality
29		F			✓		COACH MAKER	HELLERSDORF

Last permanent residence (town, country, etc.)

Destination: HERMANSBURG

Port of entry: BALTIMORE, MD.

Name of vessel: FIDES

Date: DEC. 12- 1856

207

LP.

REMARKS AND ENDORSEMENTS

VERIFICATIONS:

FRIEDR. WILHELM — 8
DOROTHEA LOUISE-5
FRIEDRICH ——— 50
FRIEDRIKE HENR 34
CATHRINE WILHELM-20

1623-3-65

Family name: GOTZE

Given name: DOROTHEA CATHR CITY

Accompanied by: OVER.

Age 16 Yrs. Mos. | Sex: F | M. S. W. D. | Occupation: —

Nationality: SAALEFELD

Last permanent residence (town, country, etc.): —

Destination: —

Port of entry: BALTIMORE, MD.

Name of vessel: ELISE

Date: NOV. 4 1854

311.

U. WN

REMARKS AND ENDORSEMENTS

VERIFICATIONS:

FRIEDRICH - 50
FRIEDRIKE HENR-36
CATHRINE WILHELM-20
DOROTHEA CATHR-16
FRIED. WILHELM-8

1623-3-67

Family name: GOTZE

Given name: DOROTHEA-LOUISE

CITY

Accompanied by

OVER.

Age	Yrs.	Sex	M.	W.	D.	Occupation	Nationality
	Mos.	F					SAALEFELD

Last permanent residence (town, country, etc.)

Destination

Port of entry	Name of vessel	Date
BALTIMORE, MD.	ELISE	Nov. 1, 1854

309.

Hum.

1623-3-66

CITY

Family name: GOTZE

Given name: FRIEDR. WILHELM

Accompanied by

OVER

Age 8 Yrs. Mos. | Sex M. 5 W. D. | Occupation

Nationality: SAALEFELD

Last permanent residence (town, country, etc.)

Destination

Port of entry: BALTIMORE, MD.

Name of vessel: ELISE

Date: NOV. 1, 1854

309.
Hwn.

REMARKS AND ENDORSEMENTS

VERIFICATIONS:

DOROTHEA LOUISE-5
FRIEDRICH ——— 50
CATHRINE HENR.-36
DOROTHEA WILHELM-2 d
DOROTHEA CATHA-16

REMARKS AND ENDORSEMENTS

VERIFICATIONS:

FRIEDRIKE HENA-36
CATHRINE WILHELM-20
DOROTHEA CATHA—16
FRIED. WILHELM-8
DOROTHEA LOUISE-5

1623-3-62

Family name: GOTZE

Given name: FRIEDRICH

Accompanied by: OVER.

Age: 50 Yrs. Mos. | Sex: M | M. S. W. D. | Occupation: —

Nationality: SAALEFELD

Last permanent residence (town, country, etc.): —

Destination: —

Date: NOV. 4 1854

Port of entry: BALTIMORE, MD.

Name of vessel: ELISE

4 Cam

29 HWT.

REMARKS AND ENDORSEMENTS

VERIFICATIONS:

CATHRINE WILHELM-20
DOROTHEA CATHR-16
FRIEDR. WILHELM-9
DOROTHEA LOUISE-5
FRIEDRICH — 59.

1623-3-63

Family name: GOTZE

Given name: CITY FRIEDRIKE HENR.

Accompanied by

OVER.

Age 36 Yrs. Mos. | Sex F | M. S. W. D. | Occupation

Nationality: SAALEFELD

Last permanent residence (town, country, etc.)

Destination

Port of entry: BALTIMORE, MD.

Name of vessel: ELISE

Date: NOV 1, 1854

309
HAWR.

REMARKS AND ENDORSEMENTS

VERIFICATIONS:

CHRISTINE-29
PAUL JOHANN-5 MOS
ANNA SCHUHMANN-9

1115-2-66

Family Name: GOTZE

Given name: GOTTFRIED CITY

Accompanied by

OVER.

Age 26 Yrs. Mos. | Sex M. | M. | W. | D. | Occupation COACHMAKER | Nationality HEUERSDORF BURG.

Last permanent residence (town, country, etc.)

Destination HERMANNS-

Port of entry BALTIMORE, MD.

Name of vessel FIDES

Date DEC. 12 1856

309
L.P.

HCM

REMARKS AND ENDORSEMENTS

VERIFICATIONS:

1312-9-349 CITY.

Family name: GOTZE

Given name: GOTTLIEB.

Accompanied by: —

Age 19 Yrs. Mos. | Sex: M | M. S. W. D.: ~ | Occupation: WORKMAN | Nationality: —

Last permanent residence (town, country, etc.): BAHNIS

Destination: OHIO. COLUMBUS

Port of entry: BALTIMORE, MD.

Name of vessel: ALBERT

Date: JUNE 11, 1861

309
C.L.W.

Hom

REMARKS AND ENDORSEMENTS

VERIFICATIONS:

2632-3-24 CITT

Family name: GOTZE Given name: M.

Accompanied by: AND W - 10 - 4 - MO.

Age: 33 Yrs. Mos. | Sex: M. F. S. W. D. | Occupation: FARMER. | Nationality: —

Last permanent residence (town, country, etc.): BABENHAUSEN | Destination: BALTIMORE.

Port of entry: BALTIMORE, MD. | Name of vessel: NAPIER. | Date: AUG. 9, 1834

304

R.

REMARKS AND ENDORSEMENTS

VERIFICATIONS:

GOTTFRIED-26
CHRISTINE-29
ANNA-SCHUHMANN-9.

115-4-2

Family name: GOTZE

Given name: PAUL JOHANN

CITY

Accompanied by: OVER.

Age Yrs.	Mos.	Sex	M. S. W. D.	Occupation	Nationality
5		M		—	—

Last permanent residence (town, country, etc.): —

Destination: —

Port of entry: BALTIMORE, MD.

Name of vessel: PIDES

Date: DEC. 12-1856

309.
LP.

REMARKS AND ENDORSEMENTS

VERIFICATIONS:

Stand. Ptg. & Litho. Co.—1-21-38—60M

1898-1-35 CITY

Family name: GOUGH

Given name: PATK. M.

Accompanied by:

Age: Yrs.	Sex	M. S.	Occupation	Nationality
Mos.	M.	W. D.	FARMER.	

Last permanent residence (town, country, etc.)

Destination

Port of entry	Name of vessel	Date
BALTIMORE, MD.	HERMANN	AUG 9, 1847

309.
H.M.C.C.

REMARKS AND ENDORSEMENTS

VERIFICATIONS:

ELIZA-33
ANDREW-11
JOSEPH-7
GEORGE-5
MOSES-4
JAMES-3

Stand. Pig. & Litho. Co.—3-21-38—40M

1370-1-44-1

Family name: TOULEY

Given name: city

Accompanied by

OVER

Age Yrs.	Sex	M. S.	Occupation	Nationality
Mos. INFANT		W. D.		

Last permanent residence (town, county, etc.)

Destination

Port of entry	Name of vessel	Date
BALTIMORE, MD.	SCOTIA	JULY 24-1847

M.C.S.P.

REMARKS AND ENDORSEMENTS

VERIFICATIONS:

GEORGE-36
ELIZA-INFANT-35
JOSEPH-7
GEORGE-5
MOSES-4
JAMES-3
INFANT (OF ELIZA)

Stand. Ptg. & Litho. Co.—3-21-38—40M

1370-1-45

Family name: GOULEY

Given name: ANDREW CITY

Accompanied by

OVER

Age 18 Yrs. Mos. | Sex M. W. | S. M. D. | Occupation | Nationality

Last permanent residence (town, country, etc.) | Destination

Port of entry: BALTIMORE, MD.

Name of vessel: SCOTIA

Date: JULY 24-1847

M-C-358

REMARKS AND ENDORSEMENTS

VERIFICATIONS:

GEORGE-35
ANDREW-15
JOSEPH-7
GEORGE-5
MICHAEL-4
JAMES-3
INFANT (FEMALE)-

Stand. Ptg. & Litho. Co.—5-21-38—40M

1270-1-47

Family name: GOULEY | Given name: CITY

Accompanied by: ELIZA

Age 33 Yrs. | Sex: F | M. S. — W. D. — | Occupation: — | Nationality: —

Last permanent residence (town, country, etc.): —

Part of entry: BALTIMORE, MD. | Name of vessel: SCOTIA | Date: JULY 24-1847 | Destination: —

MC 3.80

REMARKS AND ENDORSEMENTS

VERIFICATIONS:

FELLOW PASSENGERS
ANDREW P
JOSEPH T
GEORGE C
MOSES H
JAMES B

Stand. Ptg. & Litho. Co.—3-21-38—40M

1370-1-42

Family name: GOULEY

Given name: GEORGE

Accompanied by

Age 35 Yrs. | Sex: M | M. | S. | W. | D.

OVER

Occupation | Nationality

Last permanent residence (town, country, etc.)

Destination

Port of entry: BALTIMORE, MD.

Name of vessel: SCOTIA

Date JULY 14-1847

M L

REMARKS AND ENDORSEMENTS

VERIFICATIONS:

GEORGE-35
ELIZA-INFANT-30
ANDREW-11
JOSEPH-7
MOSES-4
JAMES-3
INFANT OF ELIZA...

Stand. Prg. & Litho. Co.—3-21-38—40M

1378-1-47

Family name: GAULEY

Given name: GEORGE City

Accompanied by

OVER

Age 5 Yrs. Mos. 11	Sex	M. S. W. D.	Occupation	Nationality

Last permanent residence (town, country, etc.)

Destination

Port of entry	Name of vessel	Date
BALTIMORE, MD.	SCOTIA	14-1847

MC-350

MA

REMARKS AND ENDORSEMENTS

VERIFICATIONS:

GEORGE-38
ELLA-INFANT-25
ANDREW-12
JOSEPH-7
GEORGE-5
MAES-4
INFANT(OF ELIZA)

Stand. Prg. & Litho. Co.—3-21-38—40M

1370-179

Family name: GAULEY

Given name: JAMES

Accompanied by

OVER

Age	Yrs.	Sex	M.	S.	Occupation	Nationality
	Mos.	M	W.	D.		

Last permanent residence (town, country, etc.)

Destination

Port of entry: BALTIMORE, MD.

Name of vessel: SCOTIA

Date: JULY 24 1847

M.C. 380

REMARKS AND ENDORSEMENTS

VERIFICATIONS:

GEORGE-35
ELIZA-INFANT-33
ANDREW-18
GEORGE-5
MARY-F
JAMES-3
INFANT(OF ELIZA)-1

Stand. Ptg. & Litho. Co.—3-21-38—40M

1370-1-4

CITY

Family name: GOULEY

Given name: JOESPH

Accompanied by

OVER

Age	Yrs.	Mos.	Sex	M.	S.	W.	D.	Occupation	Nationality
7			M						

Last permanent residence (town, country, etc.)

Destination

Port of entry: BALTIMORE, MD.

Name of vessel: SCOTIA

Date: JULY 24-1847

M.L. -356

REMARKS AND ENDORSEMENTS

VERIFICATIONS:

ELIZA + INFANT 23
ANDREW-19
JOSEPH-7
GEORGE-5
JAMES-3
INFANT FEMALE-1 MO.

Stand. Ptg. & Litho. Co.—3-21-58—40M

CITY

1320-1-49

Family name: GAULEY

Given name: MOSES

Accompanied by

Age 4 Yrs. | Sex M. S. / W. D. | Occupation | Nationality

Mos. M

Last permanent residence (town, country, etc.)

Destination

Port of entry: BALTIMORE, MD.

Name of vessel: SCOTIA

Date: JULY 24-1847

M.C.-380

REMARKS AND ENDORSEMENTS

VERIFICATIONS:

2052 - B. - 1 - 77 - CITY -

Family name	Given name
GOULLON	WILHELM

Accompanied by ✓

Age 20 Yrs. — Mos.	Sex M	M. ✓ S. ✓ W. ✓ D. ✓	Occupation	Nationality
			TAILOR	GERMAN

Last permanent residence (town, country, etc.) HESSIA

Destination BALTIMORE

Port of entry	Name of vessel	Date
BALTIMORE, MD.	SHIP "AUGUSTE" FROM BREMEN	JUNE 7, 1859

REMARKS AND ENDORSEMENTS

VERIFICATIONS:

Stand. Ptg. & Litho. Co.—3-21-58—40M

1512-8-250 CITY

Family name	Given name
GOUPE	LUDWIG

Accompanied by ✓

Age	Sex	M.	S.	Occupation	Nationality
30 Yrs. Mos.	M	W. ✓	D.	BUDGER	✓

Last permanent residence (town, country, etc.)	Destination
LUBBEKE	CINCINNATI.

Port of entry	Name of vessel	Date
BALTIMORE, MD.	ALBERT	JUNE 11th 1861

209
C.A.W.

HC No

REMARKS AND ENDORSEMENTS

VERIFICATIONS:

Family name 1336 1-2 | Given name CLTY

Accompanied by GOURT | CHARLOTTE

GEORG-32

Age	Sex	M.	S.	Occupation	Nationality
27 Yrs.					
Mos.	FEMALE	W.	D.	TAYLOR	AMERICAN CITIZEN

Last permanent residence (town, country, etc.)

Destination PHILADELPHIA

Port of entry BALTIMORE, MD. | Name of vessel FRANZISKA | Date MAY. 25 1847

36H

EA

CR

REMARKS AND ENDORSEMENTS

VERIFICATIONS.

1338-1-1

Family name: GOURT

Given name: GEORG CITY

Accompanied by: CHARLOTTE 23

Age: 32 Yrs. Mos. | Sex: MALE | M. ✓ W. D. S. | Occupation: TAYLOR

Nationality: AMERICAN CITIZEN

Last permanent residence (town, country, etc.): ✓

Destination: PHILADELPHIA

Port of entry: BALTIMORE, MD.

Name of vessel: FRANZISKA

Date: MAY 25 1847

364

ER

ER

REMARKS AND ENDORSEMENTS

VERIFICATIONS:

Stand. Ptg. & Litho. Co.—1-21-35—40M

1297-1-31 CITY

Family name: GOVERT | Given name: JOHN. GEANH.

Accompanied by:

Age Yrs. / Mos.	Sex	M. S. / W. D.	Occupation	Nationality
			PEASANT	

Last permanent residence (town, country, etc.): REHSTRUP. | Destination:

Port of entry	Name of vessel	Date
BALTIMORE, MD.	ELISE	AUG 6, 1835

309
R.W.

REMARKS AND ENDORSEMENTS

VERIFICATIONS:

PAT — 50
PAT K — 26
MARGARET — 19
MARY — 14
PEGGY — 12

1798-1-129 CITY

Family name: GOWAN
Given name: JOHN
Accompanied by: OVER

Age 19 Yrs.	Sex	M.	S.	Occupation	Nationality
Mos.	M	W.	D.	LABOURER	—

Last permanent residence (town, country, etc.): —
Destination: —

Port of entry	Name of vessel	Date
BALTIMORE, MD.	HERMANN	AUG-9-1847

HMCC-350

1798

REMARKS AND ENDORSEMENTS

VERIFICATIONS:

PAT — 36
JOHN — 16
MARY — 15
PEGGY — 14
ex

1847-1-130

Family name: GOWAN

Given name: MARGARET

CITY

Accompanied by

OVER

Age	Yrs.	Sex	M.	S.	Occupation	Nationality
	Mos.	F	W.	D.	SPINSTER	←

Last permanent residence (town, country, etc.) ←

Destination —

Port of entry	Name of vessel	Date
BALTIMORE, MD.	HERMANN	AUG-9-1847

Hm-CC-080

LET

REMARKS AND ENDORSEMENTS

VERIFICATIONS:

PAT — 38
PATH — 36
JOHN —
MARGARET — 10
PEGGY — 12

1394-1-131

Family name: GOWAN

Given name: MARY

Accompanied by

Age: 17 Yrs. / Mos. | Sex: F | M / W / D | Occupation: SPINSTER | Nationality | Destination

Last permanent residence (town, country, etc.): CITY

Part of entry: BALTIMORE, MD.

Name of vessel: HERMANN

Date: AUG-7-1847

M.Mg.CC.050

KT

REMARKS AND ENDORSEMENTS

VERIFICATIONS:

PAT R — 26
JOHN — 18
MARGARET-18
MARY — 14
PEGGY — 12

1348-1-127

Family name: GOWAN — Given name: CITY

Accompanied by: PAT.

Age 50 Yrs. | Sex M. S. ✓ W. D. | Occupation: LABOURER | Nationality: ✓

Last permanent residence (town, country, etc.): ✓ — Destination: ✓

Port of entry: BALTIMORE, MD. — Name of vessel: HERMANN — Date: AUG-9-1847

MMCC-8/0

KK

REMARKS AND ENDORSEMENTS

VERIFICATIONS:

PAT — 30
JOHN — 18
MARGARET-12
MARY-14
PEGGY — 32

1398-1-128

Family name: GOWAN

Given name: PAT^K

CITY

Accompanied by: OVER

Age	Sex	M.	S.	D.	Occupation	Nationality
Yrs. 26			←			←
Mos.	M	W.			LABOURER	

Last permanent residence (town, country, etc.): ←

Destination: ←

Port of entry	Name of vessel	Date
BALTIMORE, MD.	HERMANN	AUG-9-1847

HMCC-350

KK

REMARKS AND ENDORSEMENTS

VERIFICATIONS:

PAT-GO
PATH-26
JOHN-IP
MARGARET-IP
MARY-14

1398-1-132

Family name: GOWAN

Given name: CITY

Accompanied by: PEGGY

Age	Yrs.	Sex	M.	S.	Occupation	Nationality
32	Mos.	F	W.	D.	SPINSTER	

Last permanent residence (town, country, etc.)

Destination

Port of entry: BALTIMORE, MD.

Name of vessel: HERMANN

Date: AUG-9-1887

H.M.C.C.-380

KK

REMARKS AND ENDORSEMENTS

VERIFICATIONS:

1257-1-5

Family name: GOWEN

Given name: MR-JNS CITY

Accompanied by

Age 13 Yrs. Mos. | Sex: MALE | M. S. W. D. | Occupation | Nationality: NEW-YORK

Last permanent residence (town, country, etc.)

Destination: U-STATES

Port of entry: BALTIMORE, MD.

Name of vessel: ANNA

Date: MAY 4-1835

M.S. 380

KK

REMARKS AND ENDORSEMENTS

VERIFICATIONS:

1870 - 1 - 73 - - CITY -

Family name	Given name
GOYERT	GERHARD FREDERIK

Accompanied by -

Age	Sex	M. / S. / W. / D.	Occupation	Nationality
17 Yrs. — Mos.	M	M. / S. / W. / D.	NONE	GERMAN

Last permanent residence (town, country, etc.)	Destination
BAD BERGEN	OHIO

Port of entry	Name of vessel	Date
BALTIMORE, MD.	SHIP "ELISE" FROM BREMEN	APRIL 11, 1839

REMARKS AND ENDORSEMENTS

VERIFICATIONS:

Stand. Ptg. & Litho. Co.—3-21-38—40M

1341-1-125

Family name: GOYFERT | Given name: GEORG CITY

Accompanied by: ✓

Age 22 Yrs. Mos. | Sex: M. ✓ S. W. D. | Occupation: MAURER | Nationality: OBSEINFELDT.

Last permanent residence (town, country, etc.) ✓ | Destination ✓

Port of entry: BALTIMORE, MD. | Name of vessel: VIRGINIA | Date: MAY 31, 1847

309

H.W.N.

4 m

REMARKS AND ENDORSEMENTS

VERIFICATIONS:

1246-1-19

Family name: GRAAD | Given name: CITY

Accompanied by: WM.

Age	Yrs.	Sex	M.	S.	Occupation	Nationality
	Mos.		W.	D.	PEASANT	

Last permanent residence (town, country, etc.): WANSUM | Destination:

Port of entry: BALTIMORE, MD. | Name of vessel: CLEMENTINE | Date: JAN 4-5-1835

364

9B

CR

REMARKS AND ENDORSEMENTS

VERIFICATIONS:

Stand. Ptg. & Litho. Co.—3-21-38—60M

CITY

1213-3-91

Family name	Given name
GRAB	COSIN

Accompanied by

Age Yrs. / Mos.	Sex	M. S. W. D.	Occupation	Nationality
52	✓	✓	FARMER	SAXEN

Last permanent residence (town, country, etc.) ✓ | Destination ✓

Port of entry	Name of vessel	Date
BALTIMORE, MD.	GOTHE	SEPT 19, 1844

1105

DJ

ORTa

REMARKS AND ENDORSEMENTS

VERIFICATIONS:

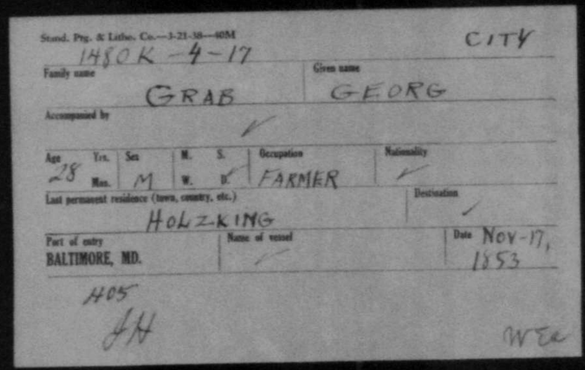

Stand. Ptg. & Litho. Co.—3-21-38—40M

CITY

1450K - 4 - 17

Family name	Given name
GRAB	GEORG

Accompanied by ✓

Age Yrs. / Mos.	Sex	M. S. / W. ✓	Occupation	Nationality
28	M		FARMER	✓

Last permanent residence (town, country, etc.) HOLZKING

Destination ✓

Port of entry	Name of vessel	Date
BALTIMORE, MD.	✓	NOV-17, 1953

405

JH

WEa

REMARKS AND ENDORSEMENTS

VERIFICATIONS:

Stand. Prg. & Litho. Co.—5-21-38—40M

2627-1-3- CITY

Family name	Given name
GRAB	JOH-G-

Accompanied by

Age Yrs. / Mos.	Sex	M. S. / W. D.	Occupation	Nationality
MAN			FARMER	

Last permanent residence (town, country, etc.): RENNINGEN

Destination:

Port of entry	Name of vessel	Date
BALTIMORE, MD.	SERENE	JULY 31, 1834

405

ML

WTC

REMARKS AND ENDORSEMENTS

VERIFICATIONS:

ADMITTED ON BOND

Stand. Prg. & Litho. Co.—3-21-38—40M

CITY

1430-1-1

Family name	Given name
GRAB	JOH. G

Accompanied by ✓

Age Yrs. / Mos.	Sex	M. S. / W. D.	Occupation	Nationality
✓	✓	✓	✓	✓

Last permanent residence (town, country, etc.) ✓ | Destination ✓

Port of entry	Name of vessel	Date
BALTIMORE, MD.	SERENE	AUG 2/1834

R

405

REMARKS AND ENDORSEMENTS

VERIFICATIONS:

Stand. Ptg. & Litho. Co.—3-21-38—40M

2547-1-6 Cit

Family name: GRAB | Given name: JOHN G.

Accompanied by: ✓

Age: 32 Yrs. / Mos. | Sex: M | M. S. / W. D. | Occupation: FARMER | Nationality: REHNINGEN

Last permanent residence (town, country, etc.) ✓ | Destination ✓

Port of entry: BALTIMORE, MD. | Name of vessel: SERENE | Date: JUNE 14, 1904

405 D8

9752

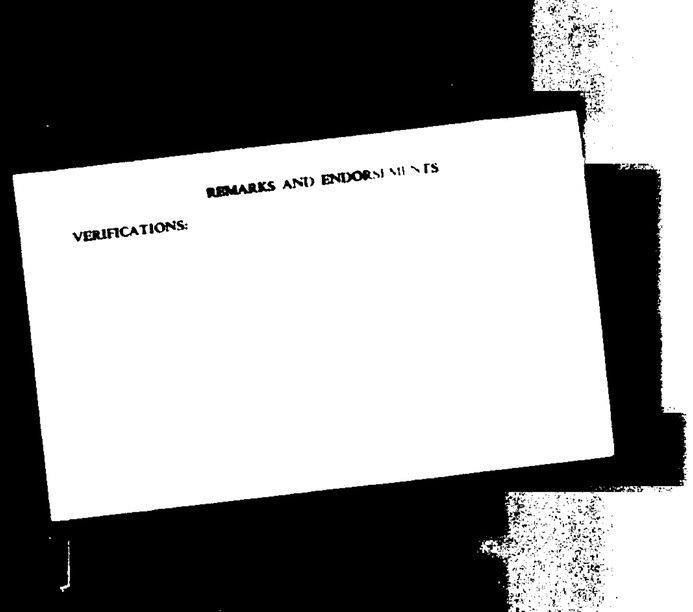
REMARKS AND ENDORSEMENTS

VERIFICATIONS:

REMARKS AND ENDORSEMENTS

VERIFICATIONS:

JOH H—40
MARGRET—39
ANNA-H-15
CAROLINE-8
CASPER-6
JOH—1

Stand. Ptg. & Litho. Co.—3-21-38—40M

1290-4-99 CITY

Family name	Given name
GRABBE	ANNA

Accompanied by

(OVER)

Age Yrs. / Mos.	Sex	M. / W.	S. / D.	Occupation	Nationality
4	✓		✓	✓	PRUSIA

Last permanent residence (town, county, etc.)	Destination
PRUSIA	ST LOUIS

Port of entry	Name of vessel	Date
BALTIMORE, MD.	ANNA	SEPT 24, 1863

H05
RM

CKEA

REMARKS AND ENDORSEMENTS

VERIFICATIONS:

Stand. Ptg. & Litho. Co.—3-21-38—40M

815-4-94 CITY

Family name	Given name
GRABBE	CHARLES

Accompanied by

2-26

Age Yrs. / Mos.	Sex	M. S. W. D.	Occupation	Nationality
28	/	/	/	/

Last permanent residence (town, country, etc.)

OLDENDORF

Destination

/

Port of entry	Name of vessel	Date
BALTIMORE, MD.	JOHANNES	JUNE 7, 1841

HCS

26

WEA

REMARKS AND ENDORSEMENTS

VERIFICATIONS:

JOA. H — HD
MARGRET — 39
CARUNE — 8
CASPER — 6
ANNA — H
JOH — 1

Stand. Prg. & Litho. Co.—3-21-38—40M

1296-3-96

Family name: GRABE | Given name: CITY

Accompanied by: (COVER) | ANNA M

Age: Yrs. 15 Mos. | Sex: M. ✓ W. | S. ✓ D. | Occupation: ✓ | Nationality: PRUSIA

Last permanent residence (town, country, etc.): PRUSIA | Destination: ST LOUIS

Port of entry: BALTIMORE, MD. | Name of vessel: ANNA | Date: SEPT 24, 1863

R.W
405

WTK

REMARKS AND ENDORSEMENTS

VERIFICATIONS:

Stand. Pig. & Litho. Co.—3-21-38—40M

2682-3-29

Family name: GRABE | Given name: AUG CATH

Accompanied by: CHARLOTTE ZE

Age: 35 Yrs. / Mos. | Sex: / | M. / S. / W. / D. | Occupation: JOINER | Nationality:

Last permanent residence (town, county, etc.): HENERINGEN

Port of entry: BALTIMORE, MD. | Name of vessel: VIRGINIA | Destination: / | Date: SEPT 1 1834

405

WTC

REMARKS AND ENDORSEMENTS

VERIFICATIONS:

JOH. H - 40
MARGRET - 39
ANNA H - 15
CASPER - 6
ANNA - 4
JOH. - 1

Stand. Prg. & Litho. Co.—5-21-38—40M

1290-3-97 CITY

Family name: GRABE | Given name: CAROLINE

Accompanied by: (OVER)

Age Yrs. / Mos.	Sex	M. W.	S. D.	Occupation	Nationality
8	✓		✓	✓	PRUSIA

Last permanent residence (town, country, etc.): PRUSIA | Destination: ST. LOUIS

Port of entry	Name of vessel	Date
BALTIMORE, MD.	ANNA	SEPT. 24, 1863

RW

405

REMARKS AND ENDORSEMENTS

VERIFICATIONS:

M. A. 40
MARGRE :9
ANNA M
CARDWINE -8
ANNA

AR

PRU

BALTIMORE, MD.

REMARKS AND ENDORSEMENTS

VERIFICATIONS:

Stand. Ptg. & Litho. Co.—3-21-38—40M

2682-3-30 CITY

Family name: CARL | Given name: CHARLOTTE

Accompanied by: AUG-37

Age Yrs. / Mos.	Sex	M. S. / W. D.	Occupation	Nationality
22	F		✓	✓

Last permanent residence (town, country, etc.): HEMERINGEN | Destination: ✓

Port of entry: BALTIMORE, MD. | Name of vessel: VIRGINIA | Date: SEPT 1, 1854

405
2B

REMARKS AND ENDORSEMENTS

VERIFICATIONS:

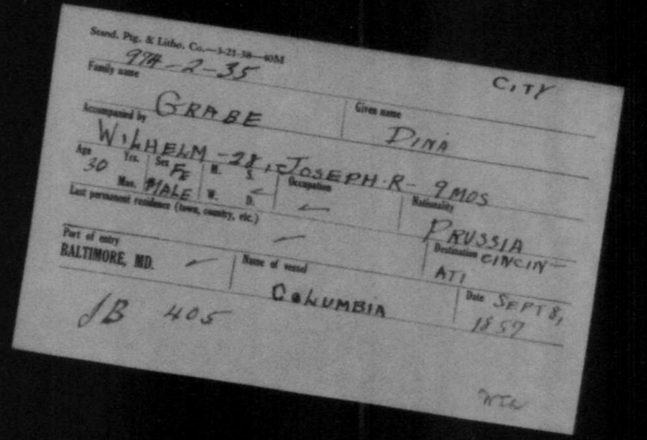

Sound. Pig. & Lithe. Co.—3-23-38—40M

Family name: GRABE

Given name: DINA

Accompanied by: WILHELM - 28 M; JOSEPH R - 9 MOS

Age: 30 Yrs. — Sex: Male — M. W. S. B.

Occupation:

Nationality: PRUSSIA

Last permanent residence (town, country, etc.):

Port of entry: BALTIMORE, MD.

Name of vessel: COLUMBIA

Destination: CINCIN — ATI

Date: SEPT 8, 1859

JB 405

REMARKS AND ENDORSEMENTS

VERIFICATIONS:

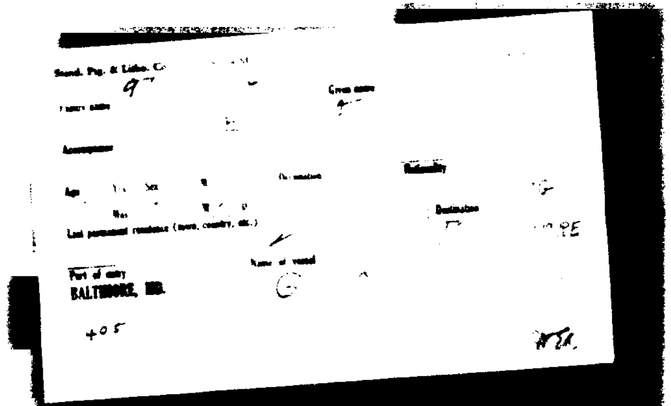

REMARKS AND ENDORSEMENTS

VERIFICATIONS:

Stand. Prg. & Litho. Co.—3-21-38—40M

2061-1-258 CITY

Family name: GRABE | Given name: G

Accompanied by:

Age Yrs. / Mos.	Sex	M. S. / W. D.	Occupation	Nationality
57	MAN		FARMER	HUTTENBACH

Last permanent residence (town, country, etc.) | Destination: NEW-YORK

Port of entry	Name of vessel	Date
BALTIMORE, MD.	FERDINAND	SEPT. 22, 1860

O-2-W-11
H05

CW ED

REMARKS AND ENDORSEMENTS

VERIFICATIONS:

Family name

Given name

Accompanied by

Age

Occupation

Nationality

Last permanent residence (town, country, etc.)

Port of entry

BALTIMORE, MD.

Name of vessel

Date

REMARKS AND ENDORSEMENTS

VERIFICATIONS:

Stand. Ptg. & Litho. Co.—3-21-38—40M

CITY

M94-4-127

Family name: GRABE

Given name: C. CHRIST

Accompanied by: ✓

Age Yrs. / Mos.	Sex	M. / W.	S. / D.	Occupation	Nationality
55	✓		✓	ECONOM	✓

Last permanent residence (town, country, etc.): KAYSERHAUSEN

Destination: ✓

Port of entry	Name of vessel	Date
BALTIMORE, MD.	SOPHIE	AUG 16 1838

DS
405

WTA

REMARKS AND ENDORSEMENTS

VERIFICATIONS:

TOM MC
MARGRET 29
ANNA H
IRGLIN
CHRIS
ANNA

Given name

TRABE

Age Yrs. Occupation Nationality

Sex M

Last permanent residence (town, country, etc.)

Port of entry
BALTIMORE, MD.

Name of vessel

Date

REMARKS AND ENDORSEMENTS

VERIFICATIONS:

MARGRET-39
ANNA-M-15
CAROLINE-8
CASPER-6
ANNA-4
JOH-1

Stand. Ptg. & Litho. Co.—3-21-58—60M

1290-3-94

Family name: GRABE

Given name: JOH-H.

Accompanied by: (OVER)

Age Yrs.	Mos.	Sex	M.	W.	S.	D.	Occupation	Nationality
40		✓			✓		FARMER	PRUSIA

Last permanent residence (town, country, etc.): PRUSIA

Final destination: ST. LOUIS

Port of entry: BALTIMORE, MD.

Name of vessel: ANNA

Date: SEPT 24, 1863

405
RW

REMARKS AND ENDORSEMENTS

VERIFICATIONS:

Stand. Ptg. & Litho. Co.—1-21-38—40M

CITY

974-2-36

Family name: GRABE

Given name: JOSEPH R

Accompanied by: WILHELM-28 DINA-30

Age	Yrs.	Sex	M.	S.	Occupation	Nationality
9	Mos.	MALE	W.	D.		PRUSSIA

Last permanent residence (town, country, etc.)

Destination: CINCINATI

Port of entry: BALTIMORE, MD.

Name of vessel: COLUMBIA

Date: SEPT 8, 1857

405

JB

974

REMARKS AND ENDORSEMENTS

VERIFICATIONS:

JOH H — 10
ANNA M — 15
CAROLINE — 8
CASPER — 6
ANNA — 4
JOH — 1

Stand. Prg. & Litho. Co.—3-21-58—60M

1290-3-95

CITY

Family name: GRABE

Given name: MARGRET

Accompanied by: (COVER)

Age Yrs.	Mos.	Sex	M.	W.	S.	D.	Occupation	Nationality
39		✓			—			PRUSIA

Last permanent residence (town, country, etc.): PRUSIA

Destination: ST LOUIS

Port of entry: BALTIMORE, MD.

Name of vessel: ANNA

Date: SEPT 24, 1865

405
RH

REMARKS AND ENDORSEMENTS

VERIFICATIONS:

Stand. Prg. & Litho. Co.—3-21-38—40M

CITY CABIN

1604-1-5

Family name: GRABE

Given name: MARIA

Accompanied by: ✓

Age: Yrs. 54 Mos.

Sex: F

M. ✓ S. W. D.

Occupation: ✓

Nationality: GERMANY

Last permanent residence (town, country, etc.): ✓

Destination: UNITED STATES

Port of entry: BALTIMORE, MD.

Name of vessel: YORWARTS

Date: NOV-2-1854

405

A 26

REMARKS AND ENDORSEMENTS

VERIFICATIONS:

Stand. Prg. & Litho. Co.—3-21-56—40M

1356-5-141

Family name	Given name
GRABE	W.

Accompanied by

Age Yrs. / Mos.	Sex	M. W.	S. D.	Occupation	Nationality
	MALE	W.	D.	BOOK-BINDER	

Last permanent residence (town, country, etc.)

INFELD

Destination

Port of entry	Name of vessel	Date
BALTIMORE, MD.	JOHANNES	AUG 9, 1849

CB

M25

REMARKS AND ENDORSEMENTS

VERIFICATIONS:

Stand. Pg. & Litho. Co.—3-21-38—40M

City

974-2-54

Family name: GRABE | Given name: WILHELM

Accompanied by: DINA -30- JOSEPH R- 9MOS

Age Yrs. / Mos.	Sex	M. S. W. D.	Occupation	Nationality
28	MALE		JOINER	PRUSSIA

Last permanent residence (town, country, etc.) | Destination: CINCINATI

Port of entry: BALTIMORE, MD. | Name of vessel: COLUMBIA | Date: SEPT 8, 1857

405

JB

WTa

REMARKS AND ENDORSEMENTS

VERIFICATIONS:

2052 - C-1-46 - -CITY-

Family name	Given name
GRABEHNS	CATHARINE

Accompanied by ✓

Age	Sex	M. ✓ S. ✓ W. ✓ D. ✓	Occupation	Nationality
19 Yrs. Mos.	F		NONE	GERMAN

Last permanent residence (town, country, etc.)	Destination
HANOVERIEN.	PITTSBURG

Port of entry	Name of vessel	Date
BALTIMORE, MD.	SHIP "OCEAN" FROM BREMEN	JUNE 13- 1859

REMARKS AND ENDORSEMENTS

VERIFICATIONS:

1627-7-235 CITY

Family name	Given name
GRABEL	LUDWIG

Accompanied by ✓

Age Yrs. / Mos.	Sex	M. S. / W. D.	Occupation	Nationality
16	M	✓	MASON	✓

Last permanent residence (town, country, etc.) DURNBERG

Destination ✓

Port of entry	Name of vessel	Date
BALTIMORE, MD.	JULIUS	Nov. 11, 1854

405 WM

REMARKS AND ENDORSEMENTS

VERIFICATIONS:

1630 - 2 - 64

Family name: GRABENER | Given name: C. CITY

Accompanied by: GE-34

Age 41 Yrs. Mos. | Sex: MALE | M. W. S. D. | Occupation: PEASANT | Nationality: GERMANY

Last permanent residence (town, country, etc.): GERMANY | Destination: SINSINATI

Port of entry: BALTIMORE, MD. | Name of vessel: ORION | Date: NOV 12, 1854

415

WEA ER

REMARKS AND ENDORSEMENTS

VERIFICATIONS:

1630-2-65

Family name: GRABENER | Given name: GE CITY

Accompanied by: C1-H1

Age Yrs.	Mos.	Sex	M.	W.	S.	D.	Occupation	Nationality
34		FEMALE		W.		D.	✓	GERMANY

Last permanent residence (town, country, etc.): GERMANY

Destination: SINSINATI

Port of entry	Name of vessel	Date
BALTIMORE, MD.	ORION	NOV 13, 1854

H05

REMARKS AND ENDORSEMENTS

VERIFICATIONS:

1171-3-71

CITI

Family name: GRABENHUS | Given name: JOSEP

Accompanied by:

Age Yrs. / Mos.	Sex	M. W.	S. D.	Occupation	Nationality
18	✓		✓	SEAMAN	OLDENBURG

Last permanent residence (town, country, etc.): ✓ | Destination: ✓

Port of entry	Name of vessel	Date
BALTIMORE, MD.	GOETHE	MAY 24, 1844

405

C.R.

REMARKS AND ENDORSEMENTS

VERIFICATIONS:

Stand. Ptg. & Litho. Co.—3-21-38—40M

2312 4 104

CITY

Family name: GRABER

Given name: AMALIA

Accompanied by

Age: 23 Yrs. Mos.

Sex

M. S. W. D.

Occupation: FEMALE

Nationality: WALDECK

Last permanent residence (town, country, etc.): BRAUNA

Destination: BALTIMORE

Port of entry: BALTIMORE, MD.

Name of vessel: BREMEN

Date: AUG 4, 1866

147

Hun

REMARKS AND ENDORSEMENTS

VERIFICATIONS:

1609-2-103. (Bet. Deck) City

Family name: GRABER — Given name: C.

Accompanied by: 4-27-H-27

Age: 5 Yrs. — Sex: ✓ — M. ✓ S. W. D. — Occupation: ✓ — Nationality: HANNOVER

Last permanent residence (town, country, etc.): TARMANI — Destination: BALTIMORE

Port of entry: BALTIMORE, MD. — Name of vessel: ADOLPHINE — Date: SEPT 19, 1854

405

E.A

REMARKS AND ENDORSEMENTS

VERIFICATIONS:

2057 - 5-147 CITY

Family name: GRABER | Given name: CHARLOTTE

Accompanied by:

Age	Sex	M.	S.	Occupation	Nationality
24 Yrs. / Mos.	F	W.	D.		PRUSSIA

Last permanent residence (town, country, etc.):

Destination: CINCINNATI

Port of entry	Name of vessel	Date
BALTIMORE, MD.	ERNESTINE	SEPT 4, 1860

405 Others

CR

REMARKS AND ENDORSEMENTS

VERIFICATIONS:

1609-2-181 (Bet-Deck) City

Family name: GRABER Given name: H.

Accompanied by

4.-27.-C-5

Age	Yrs.	Sex	M.	S.	Occupation	Nationality
	Mos.	✓	W.	D.	FAELOR	HANNOVER

Last permanent residence (town, country, etc.): JARMANI

Destination: BALTIMORE

Port of entry: BALTIMORE, MD.

Name of vessel: ADOLPHINE

Date: SEPT 19, 1854

405

E.A

REMARKS AND ENDORSEMENTS

VERIFICATIONS:

1609-2-782 (Bet-Deck) City

Family name: GRABER Given name: L.

Accompanied by: H-27-C-5

Age: 27 Yrs. Mos. | Sex: ✓ | M. ✓ S. W. D. | Occupation: ✓ | Nationality: HANNOVER

Last permanent residence (town, country, etc.): JARMANI | Destination: BALTIMORE

Port of entry: BALTIMORE, MD. | Name of vessel: ADOLPHINE | Date: SEPTEMBER 7

405 E.A

L.R.

REMARKS AND ENDORSEMENTS

VERIFICATIONS:

2065-2-91

Family name: GRABER

Given name: MARIE CITY

Accompanied by: ✓

Age	Sex	M.	S.	Occupation	Nationality
Yrs. 25		✓		—	GERMANY
Mos.	FEM	W.	D.		

Last permanent residence (town, country, etc.): —

Destination: U.S. OF AMERICA

Port of entry: BALTIMORE, MD.

Name of vessel: EDWARD

Date: JULY 16, 1860

H05 HP

ER

REMARKS AND ENDORSEMENTS

VERIFICATIONS:

1124-4-171

Family name: GRABER

Given name: SOPHIE

City

Accompanied by

Age: Yrs. 22 Mos. | Sex: F | M. S. W. D. | Occupation | Nationality: STRDHEN

Last permanent residence (town, country, etc.)

Destination

Port of entry: BALTIMORE, MD.

Name of vessel: MEREDIAN

Date: OCT, 29 1856

405

CR

REMARKS AND ENDORSEMENTS

VERIFICATIONS:

967-5-173

Family name	Given name
GRABIN	CATHR

Accompanied by

EWISE-18

Age	Sex	M.	S.	Occupation	Nationality
20 Yrs. / Mos.	F	W.	D.	TAILOR	BRUNAU

Last permanent residence (town, country, etc.)

Destination

BALTIMORE

Port of entry	Name of vessel	Date
BALTIMORE, MD.	JOHNS	AUG 10 1852

405 JB

CIT

REMARKS AND ENDORSEMENTS

VERIFICATIONS:

467-5-174 CITY

Family name: GRABIN | Given name: ELISE

Accompanied by: CATHR-20

Age Yrs. / Mos.	Sex	M.	W.	S.	D.	Occupation	Nationality
19	FEMALE					TAILOR	BRUNAU

Last permanent residence (town, country, etc.) | Destination: BALTIMORE

Port of entry: BALTIMORE, MD. | Name of vessel: JUNIUS | Date: AUG 10 1905

HOS JB

CR

REMARKS AND ENDORSEMENTS

VERIFICATIONS:

825-1-46 CITY

Family name: GRABMEYER | Given name: EDRUTH.

Accompanied by: ✓

Age Yrs.	Mos.	Sex	M.	W.	S.	D.	Occupation	Nationality
22		WOMAN				✓	SERV. MAID	✓

Last permanent residence (town, country, etc.): KLOPPENBERG | Destination: ST. CENNATI

Port of entry: BALTIMORE, MD. | Name of vessel: CHEMEATINE | Date: JUNE 22, 1846

H05 JB

CR

REMARKS AND ENDORSEMENTS

VERIFICATIONS:

2076-2-41 CITY

Family name: GRABNER | Given name: CARL

Accompanied by

Age Yrs. / Mos.	Sex	M. / W.	S. / D.	Occupation	Nationality
33	✓		✓	FARMER	WINDISCHLAIBACH

Last permanent residence (town, country, etc.): WINDISCHLAIBACH | Destination: NEW YORK

Port of entry	Name of vessel	Date
BALTIMORE, MD.	FERDINAND	MAY 14 1760

H05 Gr

REMARKS AND ENDORSEMENTS

VERIFICATIONS:

2052-H-1-1- - CITY -

Family name	Given name
GRACE	JOHN MRS.

Accompanied by HER COLORED SERVANT CAROLINE - 35 - FROM ST. VINCENT.

Age	Sex	M.	S.	W.	D.	Occupation	Nationality
30 Yrs. Mos.	F	(M)				NONE	

Last permanent residence (town, country, etc.) — Destination: U.S.A.

Port of entry	Name of vessel	Date
BALTIMORE, MD.	BR. BRIG "HOPE" FROM BERMUDA	JULY-11-1859

REMARKS AND ENDORSEMENTS

VERIFICATIONS:

803-1-34

City

Family name: GRACE

Given name: PATT

Accompanied by: ✓

Age 21 Yrs. / Mos. | Sex: - | M. / W. / S. / D. | Occupation: MASON | Nationality: GREAT BRITAIN

Last permanent residence (town, county, etc.): IRELAND

Destination: AMERICA

Port of entry: BALTIMORE, MD.

Name of vessel: ELIZA WARWICK

Date: MAY 3, 1841

405

R

REMARKS AND ENDORSEMENTS

VERIFICATIONS:

937-H-123

Family name: GRACHE

Given name: GUS

Accompanied by: ANDREAS

Age: 35 Yrs. Sex: M. M. S. W. D.

Occupation:

Nationality: AUSTRIA

Last permanent residence (town, country, etc.):

Destination:

Port of entry: BALTIMORE, MD.

Name of vessel: COLUMBIA

Date: APRIL 19, 1857

405

JB

REMARKS AND ENDORSEMENTS

VERIFICATIONS:

937-4-120

Family name: GRACHE

Given name: MATHIAS

Accompanied by:

Age: Yrs. 35 Mos. | Sex: M | M. W. | S. D. | Occupation: Gity

Nationality: AUSTRIA

Last permanent residence (town, country, etc.):

Destination: CHICAGO

Port of entry: BALTIMORE, MD.

Name of vessel: COLUMBIA

Date: APRIL 28, 1857

405 dB

REMARKS AND ENDORSEMENTS

VERIFICATIONS:

1521-RL-9-125 -CITY-

Family name	Given name
GRACTER	CHARLES

Accompanied by

Age 26 Yrs. Mos.	Sex M.	M. - S. W. - D.	Occupation	Nationality
			CONFECTIONER	FRANCE

Last permanent residence (town, country, etc.)

Destination INDIANNA

Port of entry	Name of vessel	Date
BALTIMORE, MD.	BRIG "SERENE" FROM HAVRE	MAY 24. 1837

REMARKS AND ENDORSEMENTS

VERIFICATIONS:

SUSANNA -29
MARGRETA -(1)

1473-122 (CABIN) CITY

Family name: GRADE

Given name: ENGELBERG

Accompanied by

Age 27 Yrs. Sex M. S. W. D. Occupation: SCHREINER Nationality: WALDSASSEN

Mos.

Last permanent residence (town, country, etc.)

Destination: LANCASTER

Port of entry: BALTIMORE, MD.

Name of vessel: GASTON

Date: JULY 6.1858

364
RW

REMARKS AND ENDORSEMENTS

VERIFICATIONS:

ENGLEBERG-27
SUSANNA - 29

THE SUN PRINTING CO.—8-5-37—200M

1473-1-24 (CABIN) CITY

Family name: GRADE 630

Given name: MARGRETA

Accompanied by: OVER

Age Yrs.	Mos.	Sex	M. S.	W. S.	Occupation	Nationality
SAUGLING						WALDSSASEN

Last permanent residence (town, county, etc.): Destination: LANCASTER

Port of entry: BALTIMORE, MD. Name of vessel: GASTON Date: JULY 6 1858

166

RW

CR

REMARKS AND ENDORSEMENTS

VERIFICATIONS:

ENGLEBERG-27
MARGRETA - (1)

1473-1-23 (CABIN) CITY

Family name: GRADE Given name: SUSANNA

Accompanied by:

Age 29 Yrs. Sex: M. S. W. D. Occupation: OVER Nationality: WALDSASEN

Last permanent residence (town, country, etc.)

Destination: LANCASTER

Port of entry: BALTIMORE, MD. Name of vessel: GASTON Date: JULY. 6 1856

364

RW

ER

REMARKS AND ENDORSEMENTS

VERIFICATIONS:

Stand. Prg. & Litho. Co.—3-21-36—405M

630-2-44. CITY

Family name: GRADEL | Given name: AND

Accompanied by

Age 27 Yrs. | Sex: MALE | M. S. W. D. | Occupation: PEASANT | Nationality: GERMANY

Last permanent residence (town, country, etc.): GERMANY | Destination: PHILADELPHIA

Port of entry: BALTIMORE, MD. | Name of vessel: ORION | Date: NOV 13 1854

W-E-A.

208.

OWT

REMARKS AND ENDORSEMENTS

VERIFICATIONS:

Stand. Prg. & Lithe. Co.—3-21-16—10M

CITY

1630·2·49

Family name: GRADEL

Given name: JOH

Accompanied by:

Age	Sex	M.	S.	Occupation	Nationality
38 Yrs. Mos.	MALE	W.	D.	PEASANT	GERMANY

Last permanent residence (town, country, etc.): GERMANY

Destination: PHILADELPHIA

Port of entry: BALTIMORE, MD.

Name of vessel: ORION

Date: NOV-13-1854

WEA

208

REMARKS AND ENDORSEMENTS

VERIFICATIONS:

1363-2-41 CITY

Family name | Given name

GRADY

Accompanied by

MARIAH-10 JOHN-5 AMELIA-3

Age: Infant Sex M. S. W. D. | Occupation | Nationality

Last permanent residence (town, country, etc.) | Destination

Port of entry: BALTIMORE, MD. | Name of vessel: GEORGE BROWN | Date: Oct. 11. 1849

364

JB

CP

REMARKS AND ENDORSEMENTS

VERIFICATIONS:

1363-2-42

Family name: GRADY

Given name: AMELIA CITY

Accompanied by: INFANT MARIA-10 JOHN-5

Age: 3 Yrs. Set / Mos. FM

M. S. / W. D.

Occupation

Nationality

Last permanent residence (town, country, etc.)

Destination

Port of entry: BALTIMORE, MD.

Name of vessel: GEORGE-BROWN

Date: OCT 17, 1849

36H

JB

CP

REMARKS AND ENDORSEMENTS

VERIFICATIONS:

1422-2-23 CITY

Family name: GRADY

Given name: ANN

Accompanied by: JOHN-3

Age: 25 Yrs. / Mos.

Sex: ✓

M. S. ✓ W. D.

Occupation: SPINSTER

Nationality: ENGLAND

Last permanent residence (town, country, etc.): IRELAND

Destination: BALTIMORE

Date: DEC-4 1847

Port of entry: BALTIMORE, MD.

Name of vessel: POWHATAN

364

M.S.

ER

REMARKS AND ENDORSEMENTS

VERIFICATIONS:

Stand. Ptg. & Litho. Co.—3-21-39—40M

1856-1-6 CITY

Family name: GRADY

Given name: CATHERINE

Accompanied by: MICHEAL-19 WILLIAM-17

Age 16 Yrs.	Sex	M.	S.	Occupation	Nationality
	FEMALE	W.	D.	—	ENGLAND

Last permanent residence (town, country, etc.): IRELAND

Destination: BALTIMORE

Port of entry: BALTIMORE, MD.

Name of vessel: POWHATAN

Date: JUNE 21-1847

HMCC. 380

REMARKS AND ENDORSEMENTS

VERIFICATIONS:

828-1-33

Family name: GRADY — Given name: CITY

Accompanied by: — JEFFREY

Age	Sex	M.	S.	Occupation	Nationality
20 Yrs. Mos.	MALE	W.	D.	LABORER	IRELAND

Last permanent residence (town, country, etc.)

Destination: AMERICA

Port of entry: BALTIMORE, MD. — Name of vessel: PERUVIAN — Date: JUNE 10, 1841

364

25

CB

REMARKS AND ENDORSEMENTS

VERIFICATIONS:

1422-2-24 CITY

Family name: GRADY

Given name: JOHN

Accompanied by: ANN-25

Age: 2 Yrs. — Mos. | Sex — | M. — W. / S. — D. | Occupation — | Nationality: ENGLAND

Last permanent residence (town, country, etc.): IRELAND

Destination: BALTIMORE

Port of entry: BALTIMORE, MD.

Name of vessel: POWHATTAN

Date: DEC. 4 1841

364

M.S.

CR

REMARKS AND ENDORSEMENTS

VERIFICATIONS:

1363-1-39 CITY

Family name: GRADY

Given name: JOHN

Accompanied by: AMELIA-3 INFANT MARIAH-10

Age: Yrs. Sex: M. MALE S. W. D.

Occupation:

Nationality:

Last permanent residence (town, country, etc.):

Destination:

Port of entry: BALTIMORE, MD.

Name of vessel: GEORGE BROWN

Date: OCT 11, 1849

364
YD

CA

REMARKS AND ENDORSEMENTS

VERIFICATIONS:

1318-3-18

Family name: GRADY

Given name: JOHN CITY

Accompanied by: MALACHI-24. PETER-26. MARY-26.

Age: 3 Yrs. Mos. | Sex: ✓ | M. | S. ✓ | W. | D. | Occupation: ✓

Nationality: IRLAND GREAT BRITIAN

Last permanent residence (town, country, etc.): GALWAY

Destination: MARYLAND

Port of entry: BALTIMORE, MD.

Name of vessel: RICH^D ANDERSON

Date: APRIL-30.1847

364

H.M.C.C.

ER

REMARKS AND ENDORSEMENTS

VERIFICATIONS:

1318-3-19 CITY

Family name: GRADY Given name: MALACHI

Accompanied by: PETER-26. MARY-26. JOHN-3.

Age: 24 Yrs. Mos. | Sex ✓ | M. S. W. D. ✓ | Occupation | Nationality: IRLAND GREAT BRITIAN

Last permanent residence (town, country, etc.): GALWAY

Destination: MARYLAND

Port of entry: BALTIMORE, MD. Name of vessel: RICH^D. ANDERSON Date: APRIL 30-1847

364

H.M.C.C.

CR

REMARKS AND ENDORSEMENTS

VERIFICATIONS:

1363-2-38

Family name: GRADY — Given name: CITY

Accompanied by: JOHN S — MARIAH AMERICA-3 — INFANT

Age	Yrs.	Sex	M.	S.	Occupation	Nationality
Mos.	FM	W.	D.			

Last permanent residence (town, country, etc.)

Destination

Port of entry: BALTIMORE, MD. — Name of vessel: GEORGE-BROWN — Date: OCT 17-1849

364

CA

REMARKS AND ENDORSEMENTS

VERIFICATIONS:

1318-3-17

Family name: GRADY

Given name: MARY

CITY

Accompanied by: JOHN-3 MALACHI-24 PETER-26

Age: 26 Yrs. Mos.

Sex: /

M. S. — W. D.

Occupation: /

Nationality: IRLAND GREAT BRITIAN

Last permanent residence (town, country, etc.): GALWAY

Destination: MARYLAND

Port of entry: BALTIMORE, MD.

Name of vessel: RICH^D ANDERSON

Date: APRIL 30. 1847

364

H.M.C.C.

REMARKS AND ENDORSEMENTS

VERIFICATIONS:

1353-1-76 CITY

Family name: GRADY

Given name: MARY

Accompanied by

Age 18 Yrs. Mos. | Sex: F | M. S. W. D.: ✓ | Occupation: ✓ | Nationality: ✓

Last permanent residence (town, country, etc.): ✓

Destination: |

Port of entry: BALTIMORE, MD.

Name of vessel: FRANCONIA

Date: AUG-10 1849

36H

M.C.

tA

REMARKS AND ENDORSEMENTS

VERIFICATIONS:

2592-1-25 CITY

Family name: GRADY

Given name: MARY

Accompanied by

Age 20 Yrs. Mos. | Sex | M. S. W. D. | Occupation | Nationality

Last permanent residence (town, country, etc.)

Destination

Port of entry: BALTIMORE, MD.

Name of vessel: LOUISA

Date: JUNE 12-1854

364

D.S.

CR

REMARKS AND ENDORSEMENTS

VERIFICATIONS: ADMITTED UNDER BOND

1422-1 CITY

Family name: GRADY

Given name: MARY

Accompanied by:

Age: Yrs. / Mos. | Sex | M. S. W. D. | Occupation | Nationality

Last permanent residence (town, country, etc.)

Destination

Port of entry: BALTIMORE, MD.

Name of vessel: LOUISA

Date: MAY 30. 1834

364

cB

cR

REMARKS AND ENDORSEMENTS

VERIFICATIONS: COUNTRY-OF-BIRTH
IRELAND

1313-1-3

Family name: GRADY

Given name: MAIT CITY

Accompanied by

Age: 28 Yrs. Mos.

Sex

M. S. ✓
W. D.

Occupation: FARMER

Nationality: SUBJECT OF KING OF GREAT BRITAIN-IRELAND

Last permanent residence (town, country, etc.): DOONAS

Destination: DOVER

Port of entry: BALTIMORE, MD.

Name of vessel: CHARLES

Date: FEB'Y-1-1849

364
JB

CR

REMARKS AND ENDORSEMENTS

VERIFICATIONS:

Stand. Prg. & Litho. Co.—3-21-38—40M

1356-1-4 — city

Family name: GRADY — Given name: MICHEAL

Accompanied by: WILLIAM-17 — CATHERINE-16

Age	Yrs.	Sex	M.	S.	W.	D.	Occupation	Nationality
Mos.		MALE					CLERK	ENGLAND

Last permanent residence (town, country, etc.): IRELAND

Destination: BALTIMORE

Port of entry: BALTIMORE, MD.

Name of vessel: POWHATAN

Date: JUNE 21/1847

HMcc-396

D'a

REMARKS AND ENDORSEMENTS

VERIFICATIONS:

1318-3-16

Family name: GRADY

Given name: PETER CITY

Accompanied by: MARY-26 JOHN-3 MALACHI-24

Age: 26 Yrs. Mos. | Sex: ✓ | M. ✓ S. | Occupation: WEAVER | Nationality: IRELAND GREAT BRITIAN

Last permanent residence (town, country, etc.): GALWAY

Destination: MARYLAND

Port of entry: BALTIMORE, MD.

Name of vessel: RICHD ANDERSON

Date: APRIL 30 1847

364

H.M.C.C.

C R

REMARKS AND ENDORSEMENTS

VERIFICATIONS:

1356-1-5

Family name: GRADY

Given name: WILLIAM CITY

Accompanied by: CATHERINE-16 MICHEAL-19

Age: 16 Yrs. / Mos. | Sex: MALE | M. S. W. D. | Occupation: JOINER | Nationality: ENGLAND

Last permanent residence (town, county, etc.): IRELAND

Destination: BALTIMORE

Port of entry: BALTIMORE, MD.

Name of vessel: POWHATAN

Date: 1847

364

H.M.L.C.

REMARKS AND ENDORSEMENTS

VERIFICATIONS:

1366 - L - 5 - 173. · CITY ·

Family name	Given name
GRAEBE	ANNA

Accompanied by

CLEMENS - 28 -

Age	Sex	M. / S. / W. / D. /	Occupation	Nationality
23 Yrs. — Mos.	F		NONE	GERMAN

Last permanent residence (town, country, etc.)

LINGEN

Destination

CINCINNATI

Port of entry	Name of vessel	Date
BALTIMORE, MD.	SHIP „GUSTAV" FROM · BREMEN	OCT. 23, 1849

REMARKS AND ENDORSEMENTS

VERIFICATIONS:

1366 - L - 5 - 172 -

Family name	Given name	
GRAEBE	CLEMENS	city
Accompanied by	ANNA - 23 -	
Age 23 Yrs. — Mos. / Sex M / M. ✓ S. ✓ W. ✓ D. ✓	Occupation TAILOR	Nationality GERMAN
Last permanent residence (town, country, etc.)	LINGEN	Destination CINCINNATI
Port of entry BALTIMORE, MD.	Name of vessel SHIP "GUSTAV" FROM-BREMEN	Date OCT. 23, 1849

1546-15

Name: Elias Graebe
Native of: Grosalmerode

Occupation: Locksmith
Age: 41

Ship: Gustav
From: Bremen - 10/1836

Accompanied by:

Mary	age 36
Ann	14
Fr.	12
John	8
Lisette	3

microfilmed

REMARKS AND ENDORSEMENTS

VERIFICATIONS:

1619-3-82

Family name: GRAEBNER | Given name: GEORG CITY

Accompanied by

Age 34 Yrs. | Sex: Mas. MALE | M. W. S. D. ✓ | Occupation: PEASANT | Nationality: GERMANY

Last permanent residence (town, county, etc.)

Port of entry: BALTIMORE, MD. | Name of vessel: CHARLES | Destination: OF AMERICA UNITED STATES | Date: OCT. 28. 1854

394 WEA

REMARKS AND ENDORSEMENTS

VERIFICATIONS:

1363-2-81

Family name: GRAEBEN | Given name: PHILIP

Accompanied by: ✓

Age: Yrs. 38 Mos. | Sex: M | M. ✓ S. W. D. | Occupation: ✓ | Nationality: ✓

Last permanent residence (town, country, etc.): ✓ | Destination: ✓

Port of entry: BALTIMORE, MD. | Name of vessel: ALEXANDRA | Date: JULY 6, 1842

405

CITY

F.A

WFA

REMARKS AND ENDORSEMENTS

VERIFICATIONS:

Stand. Ptg. & Litho. Co.—3-21-38—40M

2626-3-23

CITY

Family name	Given name
GRAEF	ANN D.

Accompanied by ✓

Age Yrs. / Mos.	Sex	M. S. W. D.	Occupation	Nationality
✓	[illegible]	—	✓	✓

Last permanent residence (town, country, etc.): HUTSCHDORF — Destination: ✓

Port of entry	Name of vessel	Date
BALTIMORE, MD.	PHILADELPHIA	MAY 26, 1929

405

NTR

REMARKS AND ENDORSEMENTS

VERIFICATIONS:

JOH. C. - 57 -
MARI - 26 -
JOH. - 24 -

1480 - 1 - 9 - CITY -

Family name	Given name
GRAEF	CH. F.

Accompanied by

OVER

Age 20 Yrs. / Mos.	Sex M	M. / S. / W. / D. /	Occupation	Nationality
			FARMER	GERMAN

Last permanent residence (town, country, etc.)	Destination
HUTSCHDORF	MISSOURI

Port of entry	Name of vessel	Date
BALTIMORE, MD.	BRI "NEPTUNE" FROM BREMEN	NOV. 23, 1840

REMARKS AND ENDORSEMENTS

VERIFICATIONS:

2052 -A-1-29- -CITY

Family name	Given name
GRAEF	CHARL.

Accompanied by ✓

Age Yrs. / Mos.	Sex	M. ✓ S. / W. ✓ D.	Occupation	Nationality
20	F		SERVANT	GERMAN

Last permanent residence (town, country, etc.)	Destination
BAVARIA	MISSOURI

Port of entry	Name of vessel	Date
BALTIMORE, MD.	BARQUE "JOHANNA" FROM BREMEN	JUNE-24-1859

REMARKS AND ENDORSEMENTS

VERIFICATIONS:

1473-1-13- city

Family name	Given name
GRAEF	JAMES

Accompanied by ✓

Age	Sex	M. / S. / W. / D. /	Occupation	Nationality
24 Yrs. — Mos.	M		PEASANT	GERMAN

Last permanent residence (town, country, etc.): BUCH

Destination: U.S.A.

Port of entry	Name of vessel	Date
BALTIMORE, MD.	SHIP "GUSTAV" FROM BREMEN	DEC. 16, 1840

REMARKS AND ENDORSEMENTS

VERIFICATIONS:

JOH. C. - 54 -
MARI - 26 -
CH. F. - 20 -

1480 - 1 - 8 - CITY -

Family name	Given name
GRAEF	JOH.

Accompanied by: OVER

Age 24 Yrs. - Mos.	Sex M	M. / S. / W. / D. /	Occupation	Nationality
			FARMER	GERMAN

Last permanent residence (town, country, etc.)	Destination
HUTSCHDORF	MISSOURI

Port of entry	Name of vessel BRIG	Date
BALTIMORE, MD.	„NEPTUNE" FROM BREMEN	NOV. 23, 1840

REMARKS AND ENDORSEMENTS

VERIFICATIONS.

MARI - 26 -
JOH. - 14 -
CH. F. - 20 -

1480 - 1 - 6 - - CITY -

Family name	Given name
GRAEF	JOH. C.

Accompanied by: OVER

Age	Sex	M. S. W. D.	Occupation	Nationality
37 Yrs. – Mos.	M	M. ✓ S. ✓ W. ✓ D.	FARMER	GERMAN

Last permanent residence (town, country, etc.)	Destination
HUTSCHDORF	MISSOURI

Port of entry	Name of vessel	Date
BALTIMORE, MD.	BRIG NEPTUNE FROM BREMEN	NOV. 23, 1840

REMARKS AND ENDORSEMENTS

VERIFICATIONS:

JOH. C. - 57 -
JO H. - 24 -
CH. F. - 20 -

1480 - 1 - 7 - CITY -

Family name	Given name
GRAEF	MARI

Accompanied by: OVER

Age	Sex	M. / S. / W. / D.	Occupation	Nationality
26 Yrs. — Mos.	F		NONE	GERMAN

Last permanent residence (town, country, etc.): HUTSCHDORF

Destination: MISSOURI

Port of entry: BALTIMORE, MD.

Name of vessel: BRIG "NEPTUNE" FROM - BREMEN

Date: NOV. 23, 1840

REMARKS AND ENDORSEMENTS

VERIFICATIONS:

Stand. Prg. & Litho. Co.—3-21-58—40M

1487-5-258

Family name: GRAEFE

Given name: ANNA MARIA

Accompanied by: MARIANNE-19

Age: 25 Yrs. Mos. | Sex: WOMAN | M. W. S. D. | Occupation: FARMER | Nationality: GIESEN

Last permanent residence (town, country, etc.): CITY

Destination: CINCINNATI

Port of entry: BALTIMORE, MD. | Name of vessel: HERMANN | Date: SEPT 30, 1857

405

E.A

wtd

REMARKS AND ENDORSEMENTS

VERIFICATIONS:

Stand. Pig. & Litho. Co.—3-21-58—40M

CABIN II

CITY

1315-1-19

Family name: GRAEFE

Given name: JOHANN

Accompanied by: /

Age: 27 Yrs. / Mos.

Sex: /

M. / W. S. / D.

Occupation: FARMER

Nationality: ALTENBURG

Last permanent residence (town, country, etc.): ALTENBURG

Destination: HOHEIO

Port of entry: BALTIMORE, MD.

Name of vessel: ANNA

Date: JUNE 26, 1911

28

405

W

REMARKS AND ENDORSEMENTS

VERIFICATIONS:

Stand. Ptg. & Litho. Co.—5-21-38—40M

1487-5-259 CITY

Family name: GRAEFE | Given name: MARIANNE

Accompanied by: ANNA MARIE-25

Age: 19 Yrs. / Mos. | Sex: M. / W. | S. / W. / D. | Occupation: FARMER | Nationality: GHESEN

Last permanent residence (town, country, etc.) | Destination: CINCINNATI

Port of entry: BALTIMORE, MD. | Name of vessel: HERMANN | Date: SEPT 30, 1857

405 E.A

REMARKS AND ENDORSEMENTS

VERIFICATIONS:

2938-3-64 CITY

Family name	Given name
GRALFER	JOHANN

Accompanied by ✓

Age: Yrs. / Mos.	Sex	M. ✓ / W. / S. / D.	Occupation	Nationality
23	M	M	BLACKSMITH	GERMAN

Last permanent residence (town, country, etc.)	Destination
HEILIGENSTADT	BALTIMORE

Port of entry	Name of vessel	Date
BALTIMORE, MD.	BARQUE MINERVA	SEPT 24 1839

REMARKS AND ENDORSEMENTS

VERIFICATIONS:

Stand. Pig. & Litho. Co.—3-21-36—40M

1260-P-1-CABIN

Family name	Given name	
GRAEME	WM	CITY

Accompanied by

Age Yrs. / Mos.	Sex	M. W.	S. D.	Occupation	Nationality
22	M			MERCHANT	SCOTLAND

Last permanent residence (town, country, etc.)

Destination: UNITED STATES

Port of entry	Name of vessel	Date
BALTIMORE, MD.	ANDES	MAY-14-1935

R

203

REMARKS AND ENDORSEMENTS

VERIFICATIONS: DIED

JOHANN CARL 49 - FRIEDERIKE 47
AUGUSTE 19 GUSTAV 14 MARIA 8 JULIA 5

823 1-39

Family name: GRAESER

Given name: CITY ALMA

Accompanied by

Age 3 Yrs. Sex M. S. W. D. Mos.

Occupation: OVER

Nationality: GOTHA

Last permanent residence (town, country, etc.)

Port of entry: BALTIMORE, MD.

Name of vessel: VIRGINIA

Destination: BALTIMORE

Date: JUNE 24, 1841

366
AP

REMARKS AND ENDORSEMENTS

VERIFICATIONS: JOHANN (DIED) CARL-49
FRIEDERIKE-47 GUSTAV-14
MARIA-8 JULIA-5 ALMA-3

Family name 823-1-55 Given name CITY

Accompanied by GRAESER AUGUSTE

Age 19 Yrs. Mos. Sex M. S. W. D. Occupation OVER

Nationality GOTHA

Last permanent residence (town, country, etc.)

Destination BALTIMORE

Port of entry BALTIMORE, MD. Name of vessel VIRGINIA Date JUNE-26 1911

9405

REMARKS AND ENDORSEMENTS

VERIFICATIONS: (DIED)
JOHANN CARL -49 - AUGUSTE -19
GUSTAV 14 - MARIA - 8 JULIAS
ALMA - 3

823 - 1 - 54

Family name: GRAESER
Given name: FRIEDERIKE CITY
Accompanied by: OTER
Age: 47 Yrs. Mos. | Sex: WIFE | M. S. W. D. | Occupation | Nationality: GOTHA
Last permanent residence (town, country, etc.)
Destination: BALTIMORE
Port of entry: BALTIMORE, MD.
Name of vessel: VIRGINIA
Date: JUNE 26, 1881

9
405

REMARKS AND ENDORSEMENTS

VERIFICATIONS: DIED
JOHANN CARL 19 FRIEDERIKE 17
AUGUST 19 MARIA 8 JULIAS ALMA 3

S23-L56 CITY

Family name: GRAESER | Given name: GUSTAV

Accompanied by: | OVER

Age: 17 Yrs. Mos. | Sex: SON | M. S. W. D. | Occupation: | Nationality: GOTHA

Last permanent residence (town, country, etc.): | Destination: BALTIMORE

Port of entry: BALTIMORE, MD. | Name of vessel: VIRGINIA | Date: JUNE 26, 1841

766
A8

REMARKS AND ENDORSEMENTS

VERIFICATIONS:

1887-3-64 C.Ty.

Family name: GRAESER

Given name: JOHANN

Accompanied by —

Age	Sex	M. / W. / S. / D.	Occupation	Nationality
23 Yrs. Mos.	M	M. (S)	PEASANT	GERMAN

Last permanent residence (town, country, etc.): HEILIGENSTADT

Destination: U. S. A.

Port of entry: BALTIMORE, MD.

Name of vessel: BARQUE "MINERVA" FROM BREMEN

Date: SEPT-24 1839

HE IS DIE THE 20 OF JUNE

REMARKS AND ENDORSEMENTS

VERIFICATIONS: FRIEDERIKE #1 AUGUSTE 19
GUSTAV 14 MARIA 8 JULIA 5 ALMA 3

DIED CITY

823-1-53

Family name: GRAESER

Given name: JOHANN CARL

Accompanied by

OVER

Age 49 Yrs. Sex M. S. Occupation: JOINER Nationality: GOTHA

Mos. (HUSBAND) W. D.

Last permanent residence (town, country, etc.)

Destination: BALTIMORE

Port of entry: BALTIMORE, MD.

Name of vessel: VIRGINIA

Date: JUNE 24, 1941

36 C

AD

REMARKS AND ENDORSEMENTS

VERIFICATIONS: (DIED)
JOHANN CARL -49 - FRIEDERIKE -47
AUGUSTE -19 - GUSTAV -14 - MARIA -8
ALMA -3

823-1-58 CITY

Family name: GRAESER
Given name: JULIA
Accompanied by: OVER
Age: 5 Yrs. Mos. Sex: DAUGHTER M. S. W. D.
Occupation: —
Nationality: GOTHA
Last permanent residence (town, country, etc.): /
Destination: BALTIMORE
Port of entry: BALTIMORE, MD.
Name of vessel: VIRGINIA
Date: JUNE-26, 1841

9405

REMARKS AND ENDORSEMENTS

VERIFICATIONS: JOHANN (DIED) CARL - 49 - FRIEDERIKE - 47

AUGUSTE 19 - GUSTAV - 14 - JULIA - 5

ALMA - 3

823-1-57

Family name GRAESER Given name MARIA

Accompanied by

Age 8 Yrs. Sex M. S. / W. D. Mos. DAUGHTER Occupation —

Nationality GOTHA

Last permanent residence (town, country, etc.)

Destination BALTIMORE

Port of entry BALTIMORE, MD. Name of vessel VIRGINIA Date JUNE 26, 1841

405

REMARKS AND ENDORSEMENTS

VERIFICATIONS:

1484 - 1 - 67 - - 8154 -

Family name	Given name
GRAESLE	ANTONY

Accompanied by

Age 27 Yrs. — Mos.	Sex M	M. / S. / W. / D. /	Occupation	Nationality
			BAKER	GERMAN

Last permanent residence (town, country, etc.)	Destination
BADEN	U. S. A.

Port of entry	Name of vessel	Date
BALTIMORE, MD.	BARQUE "STRABO" FROM HAVRE	JULY 6, 1840

REMARKS AND ENDORSEMENTS

VERIFICATIONS:

1115-3-127 CITY

Family name: GRAESTMANN | Given name: CATHARINA

Accompanied by: CATHARINA-7

Age Yrs. / Mos.	Sex	M. / S. / W. / D.	Occupation	Nationality
33	F		SERVANT	ROTHDORF

Last permanent residence (town, country, etc.) | Destination: FREETOWN

Port of entry	Name of vessel	Date
BALTIMORE, MD.	FIDES	DEC. 12, 1856

LP
405

REMARKS AND ENDORSEMENTS

VERIFICATIONS:

Family name: GRAESTMANN | Given name: CATHARINA

Accompanied by: CATHARINA - 33

Age: 7 Yrs. / Mos. | Sex: F | M. | W. | D. | Occupation: SERVANT | Nationality: ROTHDORF

Last permanent residence (town, country, etc.)

Destination: FREETOWN

Port of entry: BALTIMORE, MD. | Name of vessel: FIDES | Date: DEC 12, 1856

405 LP

REMARKS AND ENDORSEMENTS

VERIFICATIONS:

Stand. Ptg. & Litho. Co.—3-21-38—40M

842.5.23

Family name: GRAETZ

Given name: ANN-MARY CITY

Accompanied by

Age: 28 Yrs. Mos. | Sex: / | M. / W. | S. / B. | Occupation: / | Nationality: —

Last permanent residence (town, country, etc.): MOTTEN

Destination: —

Port of entry: BALTIMORE, MD.

Name of vessel: PIONEER

Date: SEPT-2-1841

J.17
208

OK

REMARKS AND ENDORSEMENTS

VERIFICATIONS:

2052. D-5-142- - CITY -

Family name: GRAEVE | Given name: BERN.

Accompanied by ELIS. 36- FER. 12- HEIN. 5- WILH. 9 MOS-

Age	Sex	M	W	S.	D.	Occupation	Nationality
39 Yrs. Mos.	M	(M)				NONE	GERMAN

Last permanent residence (town, country, etc.): V

Destination: U.S.A.

Port of entry	Name of vessel	Date
BALTIMORE, MD.	BARQUE C. T. BORGSTEDT" FROM BREMEN	JUNE-24- 1859

REMARKS AND ENDORSEMENTS

VERIFICATIONS:

Stand. Pig. & Litho. Co.—3-21-16—40M

971-2-68 CITY

Family name: GRAEVE

Given name: EH.

Accompanied by: —

Age: 24 Yrs. / Mos. | Sex: F | M. / S. / W. / D. | Occupation: — | Nationality: HESSIA

Last permanent residence (town, country, etc.): —

Destination: OCKWEY

Port of entry: BALTIMORE, MD.

Name of vessel: GEORG

Date: AUG 8, 1857

AB

405

REMARKS AND ENDORSEMENTS

VERIFICATIONS:

2052-D-5-143- -CITY-

Family name: GRAEVE | Given name: ELIS.

Accompanied by: BERN. 39- FER. 12- HEIN. 5- WILH. 9 MOS-

Age	Sex	W. / S. / D.	Occupation	Nationality
36 Yrs. / Mos.	F	W.	NONE	GERMAN

Last permanent residence (town, country, etc.): U

Destination: U.S.A.

Port of entry: BALTIMORE, MD.

Name of vessel: BARQUE "C.T. BORGSTEDT" FROM BREMEN

Date: JUNE-24-1859

REMARKS AND ENDORSEMENTS

VERIFICATIONS:

2052-D-S-144- - CITY -

Family name	Given name
GRAEVE	FER.

Accompanied by BERN. 39 - ELIS. 36 - HEIN. 5 - WILH. 9 MOS -

Age / Yrs. / Mos.	Sex	M. / W. / D.	Occupation	Nationality
	M	M. (S)	NONE	GERMAN

Last permanent residence (town, country, etc.)	Destination
~	U. S. A.

Port of entry	Name of vessel	Date
BALTIMORE, MD.	DARQUE "C. T. BORGSTEDT" FROM BREMEN	JUNE-29-1859

REMARKS AND ENDORSEMENTS

VERIFICATIONS:

2052-D-5-145- -CITY-

Family name	Given name
GRAEVE	HEIN.

Accompanied by BERN. 39- ELIS. 36- FER. 12- WILH. 9 MOS-

Age	Sex	M. (S) W. D.	Occupation	Nationality
5 Yrs. Mos.			NONE	GERMAN

Last permanent residence (town, country, etc.) — Destination: U.S.A.

Port of entry	Name of vessel	Date
BALTIMORE, MD.	BARQUE "C.T. BORGSTEDT" FROM BREMEN	JUNE-24-1859

REMARKS AND ENDORSEMENTS

VERIFICATIONS:

2052-D-5-146- CITY-

Family name	Given name
GRAEVE	WILH.

Accompanied by BERN. 39- ELI'S. 36- FER. 12. HEIN. 5-

Age Yrs. / Mos.	Sex	M. (S) W. D.	Occupation	Nationality
9	M		NONE	GERMAN

Last permanent residence (town, country, etc.)

Destination U.S.A.

Port of entry	Name of vessel	Date
BALTIMORE, MD.	BARQUE "C.T. BORGSTEDT" FROM BREMEN	JUNE-24-1859

REMARKS AND ENDORSEMENTS

VERIFICATIONS:

HARROWIA-29- HIS WIFE

Stand. Ptg. & Litho. Co.—3-21-38—40M

1326-1-13 CITY

Family name: GRAEWELL | Given name: CHRISTIAN

Accompanied by

OVER

Age	Sex	M.	S.	Occupation	Nationality
Yrs. / Mos.	MALE	W.	D.	TAILOR	HESSIA

Last permanent residence (town, country, etc.) | Destination: U S A.

Port of entry	Name of vessel	Date
BALTIMORE, MD.	JOHN MARSHALL	JULY 26. 1849

D.S.
208

REMARKS AND ENDORSEMENTS

VERIFICATIONS:

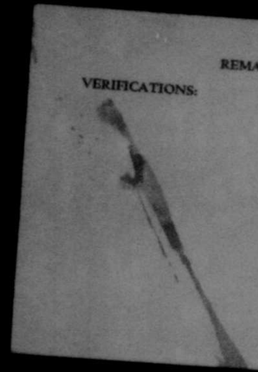

CHRISTIAN-JR

Stand. Ptg. & Litho. Co.—3-21-38—60M

CITY

1326-1-14

Family name: GRAEWELL

Given name: KAROLINA

Accompanied by: OVER

Age 79 Yrs. | Sex: FEMALE | M. S. W. D. | Occupation: — | Nationality: HESSIA

Mos. | Last permanent residence (town, country, etc.): — | Destination: U.S.A

Port of entry: BALTIMORE, MD. | Name of vessel: JOHN-MARSHALL | Date: JULY-26-1949

DS

208

REMARKS AND ENDORSEMENTS

VERIFICATIONS:

JOHANN - 46
ELIZABETH - 46
CARL - 23
AUGUSTE - 21
GEORGE - 14
BERTHA - 12
LOUISE - 10
LISETTE - 6
CAROLINE - 2

RIGHT STUFF

Stand. Pg. & Litho. Co.—3-21-56—40M

2614-3-83

Family name: GRAF

Given name: ADOLPH

Accompanied by: OVER

Age	Yrs.	Mos.	Sex	M.	S.	W.	D.	Occupation	Nationality
16			M					FARMER	SAXONY

Last permanent residence (town, country, etc.): COBERG SAXONY

Destination: W

Port of entry	Name of vessel	Date
BALTIMORE, MD.	MEDORA	JULY 24, 1854

115 $77

WSL

REMARKS AND ENDORSEMENTS

VERIFICATIONS:

ADMITTED-ON-BOND
AUGUSTI - 1424
BERTHA - 1425
CARL - 1426
ELISABETH - 1427
GEORG - 1428
JOHANN - 1429
LOUISE - 1431
SESETTE - 1432

Stand. Pig. & Litho. Co.—1-21-36—40M

1423-1-1

Family name: GRAF

Given name: ADOLPH

Accompanied by: OVER

Age: Yrs. / Mos. | Sex | M. S. / W. D. | Occupation | Nationality

Last permanent residence (town, country, etc.)

Port of entry: BALTIMORE, MD.

Name of vessel: MEDORA

Destination: CITY

Date: JULY 24 1924

405

REMARKS AND ENDORSEMENTS

VERIFICATIONS:

2089-C-2-36- · CITY -

Family name	Given name
GRAF	ALEID

Accompanied by ✓

Age	Sex	M. ✓ S. ✓ W. ✓ D. ✓	Occupation	Nationality
22 Yrs. ... Mos.	F.		NONE	GERMAN

Last permanent residence (town, country, etc.)	Destination
HANNOVER	CINCINNATI

Port of entry	Name of vessel	Date
BALTIMORE, MD.	SHIP „SCHILLER" FROM BREMEN	OCT. 26, 1860

REMARKS AND ENDORSEMENTS

VERIFICATIONS:

Stand. Pty. & Ribbn. Co.—1-21-18—40M

960-4-75 CITY

Family name: GRAF

Given name: ANNA

Accompanied by: CHILDREN - 65 MAGD 27

Age: 32 Yrs. Mos. | Sex: FEMALE | M. S. W. D. | Occupation: L | Nationality: KÜMMERSBACH

Last permanent residence (town, country, etc.)

Destination: OHIO

Port of entry: BALTIMORE, MD. | Name of vessel: ERNST MORITZ ARNDT | Date: JULY 20 1857

384

OH

REMARKS AND ENDORSEMENTS

VERIFICATIONS:

JOHANN — 41
ELIZABETH — 41
CARL — 23
ADOLPH — 16
GEORG — 14
BERTHA — 12
LOUISE — 10 6 MOS
WISETTE — 6 4 MOS
CAROLINE — 2 6 MO

NIGHT. 5 FTS

Stand. Ptg. & Litho. Co.—3-21-38—60M

2617-3-82 CLTK

Family name: GRAF | Given name: AUGUSTE

Accompanied by: OVER

Age Yrs.	Mos.	Sex	M.	S.	W.	D.	Occupation	Nationality
31			✓					SAXONY

Last permanent residence (town, country, etc.): COBERG SAXONY | Destination: ✓

Port of entry: BALTIMORE, MD. | Name of vessel: WEDORA | Date: [illegible]

405

WIA

ADMITTED-ON-BOND
ADOLPH-1423
BERTHA-1425
CARL-1426
ELIZABETH-1427
GEORG-1428
Johann-1429
Louise-1431
SESETTE-1432

REMARKS AND ENDORSEMENTS

VERIFICATIONS:

Stand. Ptg. & Litho. Co.—3-21-38—40M

1424-1-1

CITI

Family name	Given name
GRAF	AUGUSTI

Accompanied by

OVER

Age Yrs. / Mos.	Sex	M. S. / W. D.	Occupation	Nationality

Last permanent residence (town, country, etc.) | Destination

Port of entry	Name of vessel	Date
BALTIMORE, MD.	MEDORA	JUL 24 1854

405
N

REMARKS AND ENDORSEMENTS

VERIFICATIONS:

1905-2-98- -CITY-

Family name	Given name
GRAF	BARBARA

Accompanied by V

Age 54 Yrs. Mos.	Sex F	M. V S. V W. V D. V	Occupation	Nationality
			NONE	GERMAN

Last permanent residence (town, country, etc.)	Destination
SCHNABELWEITH	BALTIMORE

Port of entry	Name of vessel	Date
BALTIMORE, MD.	SHIP "JULIUS K EDUARD"	OCT-23-1839

FROM BREMEN

REMARKS AND ENDORSEMENTS

VERIFICATIONS:

Stand. Prg. & Litho. Co.—3-21-38—40M

CITY

1312-9-292

Family name: GRAF

Given name: BARBARA

Accompanied by: —

Age Yrs. / Mos.	Sex	M. / W.	S. / D.	Occupation	Nationality
32	F	✓		—	—

Last permanent residence (town, country, etc.): HEINRICHSTAHL

Destination: BALTIMORE

Port of entry: BALTIMORE, MD.

Name of vessel: ALBERT

Date: JUNE 11, 1861

405
GD by

WTH

REMARKS AND ENDORSEMENTS

VERIFICATIONS:

JOHANN 46
ELIZABETH — 46
CARL — 23
AUGUSTE — 21
ADOLPH — 16
GEORG — 14
LOUISE — 10.6 MO
LISETTE — 6.6 MO
CAROLINE — 2.6 MO

Stand. Ptg. & Litho. Co.—3-21-38—40M

2617 - 3 - 85

Citt

Family name: GRAF	Given name: BERTH

Accompanied by: OVER

Age	Sex	M. S. W. D.	Occupation	Nationality
12 Yrs. Mos.	✓	✓	✓	SAXONY

Last permanent residence (town, country, etc.): COBERG SAXONY

Destination: ✓

Port of entry	Name of vessel	Date
BALTIMORE, MD.	MELORA	July 24, 1834

405
JW

WEA

REMARKS AND ENDORSEMENTS

VERIFICATIONS.

ADMITTED ON BOND
ADOLPH-1423
AUGUSTI-1424
CARL-1426
ELIZABETH-1429
GEORG-1428
JOHANN-1429
LOUISE-1431
SESETTE-1432

Stand. Prg. & Litho. Co.—3-23-38—40M

CITY

1425-1-1

Family name	Given name
GRAF	BERTHA

Accompanied by: OVER

Age Yrs. / Mos.	Sex	M. S. / W. D.	Occupation	Nationality

Last permanent residence (town, country, etc.) | Destination

Port of entry	Name of vessel	Date
BALTIMORE, MD.	MEDORA	JULY-24-1914

R405

WTA

REMARKS AND ENDORSEMENTS

VERIFICATIONS:

2052 - N - 1 - 22 - CITY -

Family name	Given name
GRAF	CARL

Accompanied by JULIUS - 23 - 8 - MOS

Age	Sex	M. / S. / W. / D.	Occupation	Nationality
18 Yrs. 10 Mos.	M		FARMER	GERMAN

Last permanent residence (town, country, etc.) MEINBAREN

Destination BALTIMORE

Port of entry	Name of vessel	Date
BALTIMORE, MD.	SHIP ILZSTEIN + WELLNER FROM BREMEN	AUG. 24, 1857

REMARKS AND ENDORSEMENTS

VERIFICATIONS:

ADMITTED - ON BOND
ADOLPH - 1423
AUGUSTI - 1424
BERTHA - 1425
ELIZABETH - 1426
GEORG - 1428
JOHANN - 1429
LOUISE - 1431
SESETTE - 1432

Stand. Pig. & Litho. Co.—3-21-38—4084

CITY

1426 - 1 - 1

Family name	Given name
GRAF	CARL

Accompanied by

OVER

Age Yrs. / Mos.	Sex	M. S. / W. D.	Occupation	Nationality

Last permanent residence (town, country, etc.) | Destination

Port of entry	Name of vessel	Date
BALTIMORE, MD.	MEDORA	JULY 24, 1834

405
R

ORIG

REMARKS AND ENDORSEMENTS

VERIFICATIONS:

JOHANN - 46
ELIZABETH - 46
AUGUSTE - 21
ADOLPH - 16
GEORG - 14
BERTHA - 12
LOUISE - 10.6 Mo
HILDETTE - 6.6 "
CAROLINE - 2.6 "

Stand. Prg. & Litho. Co.—5-21-18—40M

2617-3-51

Family name: GRAF | Given name: CARL

Accompanied by: OVER

Age Yrs. / Mos.	Sex	M. / W.	S. / D.	Occupation	Nationality
25	M			WEAVER	SAXONY

Last permanent residence (town, country, etc.): GOBERG SAXONY | Destination

Port of entry	Name of vessel	Date
BALTIMORE, MD.	MEDORA	JULY 24, 1854

1195

WTd

REMARKS AND ENDORSEMENTS

VERIFICATIONS:

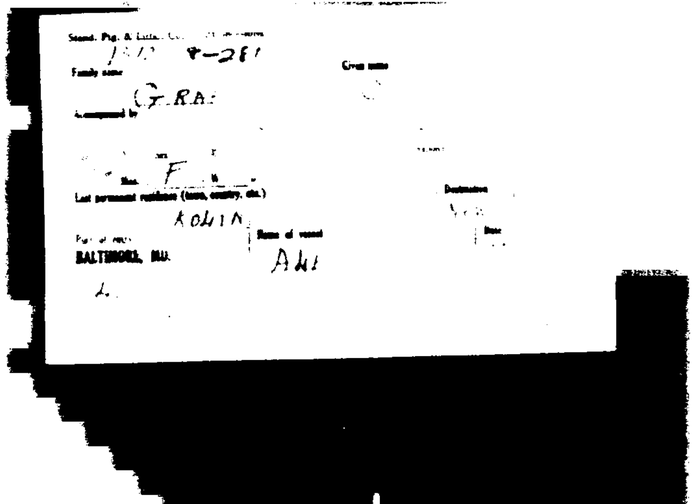

REMARKS AND ENDORSEMENTS

VERIFICATIONS:

[redacted]

Stand. Ptg. & Litho. Co.—1-2

Family name

Given name

Accompanied by

Age

Occupation

Nationality

Last permanent residence (town, country, etc.)

Destination

Port of entry
BALTIMORE, MD.

Name of vessel

REMARKS AND ENDORSEMENTS

VERIFICATIONS:

Stand. Ptg. & Litho. Co.—1-21-58—60M

CITY

1348-2-47

Family name: GRAF

Given name: CATHARINA

Accompanied by:

Age: 20 Yrs. Mos. | Sex: FEMALE | M. S. W. D. | Occupation: | Nationality: WURTEMBERG

Last permanent residence (town, country, etc.):

Destination:

Port of entry: BALTIMORE, MD.

Name of vessel: ANN

Date: JUNE 10, 1847

1205

MK

GEA

REMARKS AND ENDORSEMENTS

VERIFICATIONS:

Stand. Pig. & Litho. Co.—3-21-38—40M

960-4-73 CITY

Family name: GRAF | Given name: CHAS.

Accompanied by: MAGD-27 ANNA-32

Age: 43 Yrs. | Mos. | Sex: MALE | M. | S. | W. | D. | Occupation: FARMER | Nationality: KÖNIGSBACH

Last permanent residence (town, country, etc.) | Destination: OHIO

Port of entry: BALTIMORE, MD. | Name of vessel: ERNST MORITZ-ARNDT | Date: JUNE 20 1859

405

SG

REMARKS AND ENDORSEMENTS

VERIFICATIONS:

Stand. Pte. & Litho. Co.—1-21-38—40M

16th-8-318

Family name: GRAF

Given name: CHRISTIAN

Accompanied by: ✓

Age Yrs.	Sex	M. S.	Occupation	Nationality
27 Mos.	Single	W. D.	OECONOM	ASCH

Last permanent residence (town, country, etc.)

Destination

Port of entry: BALTIMORE, MD.

Name of vessel: B HUCHER

Date: OCT 20, 1854

405 MS

MSL

REMARKS AND ENDORSEMENTS

VERIFICATIONS:

Stand. Ptg. & Litho. Co.—3-21-38—40M

812-1-132

CIT

Family name	Given name
GRAF	CHRISTIANA

Accompanied by

SON LORENZE - 14

Age Yrs.	Mos.	Sex	M.	S.	W.	D.	Occupation	Nationality
14		F					SERVANT	GERMAN

Last permanent residence (town, country, etc.)

FOR HANSEN

Destination

CUMBERLAND

Port of entry	Name of vessel	Date
BALTIMORE, MD.	WASP	JUNE 3, 1911

405

LP

orta

REMARKS AND ENDORSEMENTS

VERIFICATIONS:

1898-1-20- - CITY -

Family name: GRAF | Given name: CHRISTINE

Accompanied by: FR-28-

Age 27 Yrs. Mos. | Sex F | M. W. S. D. | Occupation: NONE | Nationality: GERMAN

Last permanent residence (town, country, etc.): WUERBENS | Destination: U.S.A.

Port of entry: BALTIMORE, MD. | Name of vessel: SHIP "JOHANNES" FROM BREMEN | Date: NOV-14-1839

REMARKS AND ENDORSEMENTS

VERIFICATIONS:

Stand. Ptg. & Litho. Co.—3-21-38—40M

1314-6-294 CITY

Family name: GRAF

Given name: CONDIGUNDE

Accompanied by: MAGARETHA - 3/4

Age Yrs.	Mos.	Sex	M.	S.	W.	D.	Occupation	Nationality
28		F	✓				✓	GERMANY

Last permanent residence (town, country, etc.): ✓

Destination: ✓

Port of entry	Name of vessel	Date
BALTIMORE, MD.	J. AHLERS	JUNE 25, 1946

405

WEA

R

REMARKS AND ENDORSEMENTS

VERIFICATIONS:

ETCHANN - 46
CARL - 23
AUGUSTE - 21
ELISABETH - 16
GEORG - 14
BERTHA - 12
LOUISE - 10 G. MOS
AUGUSTTE - 6 G. MOS
CAROLINE - 2 G. MOS
NIGHT - SET. 4.

Stand. Ptg. & Litho. Co.—3-21-38—40M

2617-3-80

Family name: GRAF | Given name: ELIZABETH

Accompanied by: OVER

Age Yrs. / Mos.	Sex	M. / W.	S. / D.	Occupation	Nationality
46	✓		✓	✓	SAXONY

Last permanent residence (town, country, etc.): GOBERG SAXONY

Destination: ✓

Port of entry: BALTIMORE, MD.

Name of vessel: MEDORA

Date: July 24, 1854

405

WRA

REMARKS AND ENDORSEMENTS

VERIFICATIONS:

Stand. Ptg. & Litho. Co.—3-21-38—40M

895-1-115

Family name: GRAF

Given name: ELISABETH

City

Accompanied by: —

Age Yrs. / Mos.	Sex	M. / W.	S. / D.	Occupation	Nationality
21	WOMAN	W.	S.	MAID SERVANT	DARMSTADT

Last permanent residence (town, country, etc.): —

Destination: BALTIMORE

Port of entry: BALTIMORE, MD.

Name of vessel: CLEMENTINE

Date: July 6 1867

405

HB

NSA

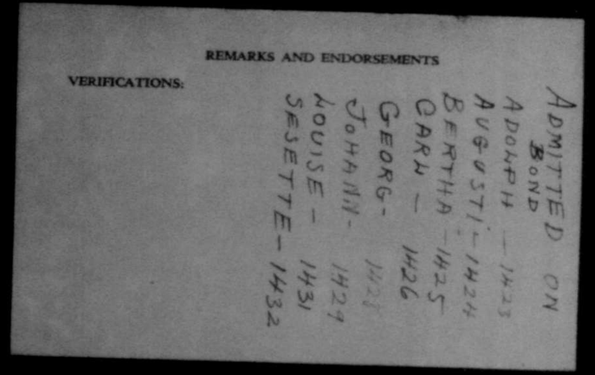

REMARKS AND ENDORSEMENTS

VERIFICATIONS:

ADMITTED ON BOND
ADOLPH - 1423
AUGUSTI - 1424
BERTHA - 1425
CARH - 1426
GEORG - 1428
JOHANN - 1429
LOUISE - 1431
SESETTE - 1432

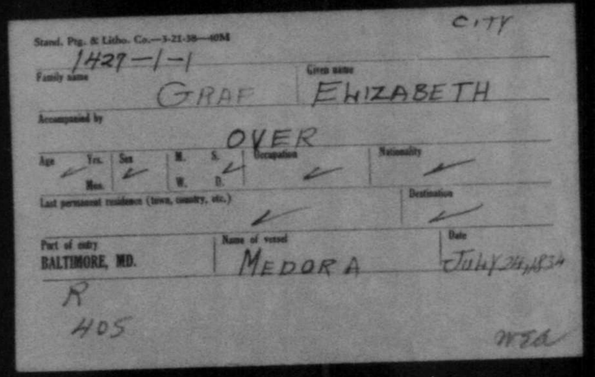

Stand. Ptg. & Litho. Co.—3-21-38—4054

CITY

1429-1-1

Family name: GRAF

Given name: ELIZABETH

Accompanied by: OVER

Age: Yrs. / Mos.

Sex

M. S. / W. D.

Occupation

Nationality

Last permanent residence (town, country, etc.)

Destination

Port of entry: BALTIMORE, MD.

Name of vessel: MEDORA

Date: July 24, 1854

R

405

WRd

REMARKS AND ENDORSEMENTS

VERIFICATIONS:

Stand. Pig. & Litho. Co.—3-21-58—40M.

D106-3-141

Family name	Given name
GRAF	EMILIE CITY

Accompanied by ✓

Age	Sex	M. S. W. D.	Occupation	Nationality
25 Yrs. Mos.	✓	✓	✓	PELTZ

Last permanent residence (town, country, etc.) ✓ | Destination ✓

Port of entry	Name of vessel	Date
BALTIMORE, MD.	ANN	Nov 23, 1847

H05

MR

WSA

REMARKS AND ENDORSEMENTS

VERIFICATIONS:

1898-1-19- -CITY-

Family name: GRAF | Given name: F.R.

Accompanied by: CHRISTINE-27-

Age	Sex	M. / S. / W. / D.	Occupation	Nationality
28 Yrs. Mos.	M	M	FARMER	GERMAN

Last permanent residence (town, country, etc.): WUERBENS | Destination: U.S.A.

Port of entry: BALTIMORE, MD. | Name of vessel: SHIP "JOHANNES" FROM BREMEN | Date: NOV-14-1839

REMARKS AND ENDORSEMENTS

VERIFICATIONS:

Stand. Ptg. & Litho. Co.—1-21-18—40M

1312 - 8 - 283

Family name: GRAF | Given name: FRANZISKA

Accompanied by: CAROLINE-46- SOPHIE-17

Age Yrs. / Mos.	Sex	M. S. W. D.	Occupation	Nationality
11	F	—	—	—

Last permanent residence (town, country, etc.): KOLINECZ | Destination: NEW-YORK

Port of entry	Name of vessel	Date
BALTIMORE, MD.	ALBERT	JUNE 11 1861

405

CDW

REMARKS AND ENDORSEMENTS

VERIFICATIONS:

Stand. Pig. & Litho. Co.—3-21-38—40M

812-1-157 BIT

Family name	Given name
BRAE	FREDERICK

Accompanied by ✓

Age Yrs. / Mos.	Sex	M. W.	S. D.	Occupation	Nationality
26	M			FARMER	✓

Last permanent residence (town, country, etc.) BERN — Destination NEW YORK

Port of entry	Name of vessel	Date
BALTIMORE, MD.	LUISE	JUNE 3, 1941

LP
105

WTC

REMARKS AND ENDORSEMENTS

VERIFICATIONS:

JOH. HEIN -11-

Stand. Ptg. & Litho. Co.—3-21-38—40M

26-43-19 CITY

Family name: GRAF

Given name: PETRONELLA - ERIC MARIE - LOUISE -

Accompanied by

OVER

Age Yrs. / Mos.	Sex	M. S. / W. D.	Occupation	Nationality
61	✓			

Last permanent residence (town, country, etc.): EISENACH

Destination

Port of entry: BALTIMORE, MD.

Name of vessel: DOROTHEA LOUISE

Date: AUGUST 25, 19

40s RW

MTC

REMARKS AND ENDORSEMENTS

VERIFICATIONS:

958-1-28 - CITY

Family name	Given name
GRAF	FRIEDRICH

Accompanied by -

Age	Yrs. / Mos.	Sex	M. / S. / W. / D.	Occupation	Nationality
26		M		BUTCHER	GERMAN

Last permanent residence (town, country, etc.)	Destination
ZWICKER HAUSSEN	WISCONZIN

Port of entry	Name of vessel	Date
BALTIMORE, MD.	BARQUE "THERESA" FROM BREMEN	JUNE-29-1857-

Stand. Pkg. & Litho. Co.—3-21-38—40M

CITY

1428-1-1

Family name: GRAF | Given name: GEORG

Accompanied by: OVER

Age Yrs. / Mos.	Sex	M. S. / W. D.	Occupation	Nationality

Last permanent residence (town, country, etc.)

Destination

Port of entry	Name of vessel	Date
BALTIMORE, MD.	MEDORA	JULY 24, 1834

405

REMARKS AND ENDORSEMENTS

VERIFICATIONS:

ADMITTED ON BOND

ADOLPH - 1423

AUGUST - 1424

BERTHA - 1425

CARL - 1426

ELIZABETH - 1427

JOHANN - 1429

LOUISE - 1431

SESETTE - 1432

REMARKS AND ENDORSEMENTS

VERIFICATIONS:

1880 - 2 - 62 - CITY

Family name: GRAF

Given name: GEORG

Accompanied by: -

Age 24 Yrs. Mos.	Sex M	M. S. W. D.	Occupation	Nationality
			FARMER	GERMAN

Last permanent residence (town, country, etc.): PRUSSIA

Destination: PHILADELPHIA -

Port of entry	Name of vessel	Date
BALTIMORE, MD.	BRIG "LOUISE" FROM BREMEN	AUG. 24 - 1839 -

REMARKS AND ENDORSEMENTS

VERIFICATIONS:

JOHANN — 46
ELIZABETH — 46
CARL — 23
AUGUSTE — 21
ADOLPH — 16
BERTHA — 12
LOUISE — 10½ Mos
CAROLINE — 6 Mos

NIGHT
SEE NO.

Stand. Pig. & Litho. Co.—3-21-38—40M

2617-3-84

Family name: GRAF | Given name: GEORGE CITY

Accompanied by: OVER

Age: 14 Yrs. / Mos. | Sex: / | M. / W. | S. / D. | Occupation: BASKET MAKER | Nationality: SAXONS

Last permanent residence (town, country, etc.): COBERG SAXONY | Destination: /

Port of entry: BALTIMORE, MD. | Name of vessel: MEDORA | Date: JULY 24, 10

J/M
405

REMARKS AND ENDORSEMENTS

VERIFICATIONS:

Stand. Pg. & Litho. Co.—3-21-38—40M

2515-11-121 CITY

Family name: GRAF

Given name: HEINR

Accompanied by:

Age	Sex	M. S. W. D.	Occupation	Nationality
17 Yrs. Mos.			FARMER	BADEN

Last permanent residence (town, country, etc.): HILSBACH

Destination: BALTIMORE

Port of entry	Name of vessel	Date
BALTIMORE, MD.	BREMEN	AUG. 11, 1866

147

Horn

REMARKS AND ENDORSEMENTS

VERIFICATIONS:

Stand. Prg. & Litho. Co.—3-21-38—40M

1325-3-68

CITY

Family name	Given name
GRAF	J. H

Accompanied by ✓

Age Yrs. / Mos.	Sex	M. S. / W. D.	Occupation	Nationality
23	✓		JOINER	✓

Last permanent residence (town, country, etc.) LAHM — Destination ✓

Port of entry	Name of vessel	Date
BALTIMORE, MD.	JOHANNES	MAY 19, 1947

H05 APG

CITZ

REMARKS AND ENDORSEMENTS

VERIFICATIONS:

Stand. Ptg. & Litho. Co.—3-21-38—40M

1580 - 1 - 18

Family name: GRAF

Given name: JAMES

Accompanied by: ✓

Age Yrs. / Mos.	Sex	M. S. W. D.	Occupation	Nationality
27	M		FARMER	✓

Last permanent residence (town, country, etc.): BRAICH-BACH

Destination: ✓

Port of entry	Name of vessel	Date
BALTIMORE, MD.	JULIUS	JAN'Y 14, 1854

M.E.

405

REMARKS AND ENDORSEMENTS

VERIFICATIONS:

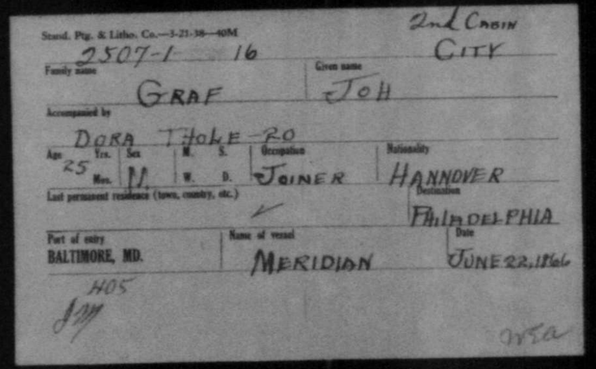

Stand. Ptg. & Litho. Co.—3-21-38—40M

2nd Cabin

2507-1 16 CITY

Family name: GRAF

Given name: JOH

Accompanied by: DORA T HOLE-RO

Age: Yrs. 25 Mos. | Sex: M. | M. W. S. D. | Occupation: JOINER | Nationality: HANNOVER

Last permanent residence (town, country, etc.) ✓

Destination: PHILADELPHIA

Port of entry: BALTIMORE, MD. | Name of vessel: MERIDIAN | Date: JUNE 22, 1866

H05

JM

WSA

REMARKS AND ENDORSEMENTS

VERIFICATIONS:

FRID. MARIA LOUISE PETRONELLA
61

Stand. Prg. & Litho. Co.—5-21-38—40M

2643-1-5 CITY

Family name: GRAF

Given name: JOH HEIN

Accompanied by: OVER

Age: 71 Yrs. Mos.

Sex: ✓

M. S. W. D.

Occupation: FARMER

Nationality:

Last permanent residence (town, country, etc.): FISENACH

Destination:

Port of entry: BALTIMORE, MD.

Name of vessel: DOROTHEA

Date: AUGUST 15TH

HOS

NW

GRa

REMARKS AND ENDORSEMENTS

VERIFICATIONS:

ELISABETH — 46
CARL — 23
AUGUSTE — 21
ADOLPH — 16
GEORG — 14
BERTHA — 12
LOUISE — 10 Mo
LISETTE — 6 Mo
CAROLINE — 2 6 Mo

HIGHT
5 FT 6"

Stand. Prg. & Litho. Co.—5-21-38—40M

2617-3-29 CITY

Family name: GRAF | Given name: JOHANN

Accompanied by: OVER

Age Yrs.	Mos.	Sex	M.	S.	W.	D.	Occupation	Nationality
46		M	✓				BAKER	SAXONY

Last permanent residence (town, country, etc.): COBERG SAXONY | Destination: ✓

Port of entry	Name of vessel	Date
BALTIMORE, MD.	MEDORA	JULY 24, 1929

1165

WTa

REMARKS AND ENDORSEMENTS

VERIFICATIONS:

ADMITTED - ON
BOND
ADOLPH - 1423
AUGUSTI - 1424
BERTHA - 1425
CARL - 1426
ELIZABETH - 1427
GEORG - 1428
LOUISE — 1431
SESETTE — 1432

Stand. Pig. & Litho. Co.—3-21-38—405M

CITY

1429-1-1

Family name	Given name
GRAF	JOHANN

Accompanied by: OVER

Age Yrs. / Mos.	Sex	M. S. / W. D.	Occupation	Nationality

Last permanent residence (town, country, etc.) | Destination

Port of entry	Name of vessel	Date
BALTIMORE, MD.	MEDORA	JULY 24, 1834

P
405

WSA

REMARKS AND ENDORSEMENTS

VERIFICATIONS:

Stand. Prg. & Lithe. Co.—3-21-38—40M

820-2-70 CITK

Family name	Given name
GRAF	JOHANN

Accompanied by

SIMON 26

Age Yrs. / Mos.	Sex	M. W.	S. D.	Occupation	Nationality
24	✓		✓	MULLER	BAVEREA

Last permanent residence (town, country, etc.) — Destination ✓

Port of entry	Name of vessel	Date
BALTIMORE, MD.	EUROPA	JUNE 23, 1941

405 LP

ORIG

REMARKS AND ENDORSEMENTS

VERIFICATIONS:

1898-5-113- -CITY-

Family name	Given name
GRAF	JOHN.

Accompanied by -

Age 21 Yrs. Mos.	Sex M	M. - S. - W. - D. -	Occupation	Nationality
			MANUFACTURER	GERMAN.

Last permanent residence (town, country, etc.)	Destination
WIABERG.	U.S.A.

Port of entry	Name of vessel	Date
BALTIMORE, MD.	SHIP "JOHANNES." FROM BREMEN	NOV-14-1839

REMARKS AND ENDORSEMENTS

VERIFICATIONS:

GEORG - 49 - CATHARINA M. - 8 -
MARGARETHA - 49 - ANNA B. - 4 -
CATHARINA - 28 - JOHN MICHAEL - 3 -
JOHN JACOB - 26 - MARIA MARG - 1½ -
ANNA MARG - 24 - EVA BARBARA - 1 -
BARBARA - 23 -
MARIE - 21 -
ELISABETH - 19 -
JOHN LEONHARD - 12 -
MARGARETH - 10 -

1829 - 3 - 129 - CITY -

Family name	Given name
GRAF	JOHN F.

Accompanied by: OVER

Age	Sex	M. / S. / W. / D.	Occupation	Nationality
28 Yrs. — Mos.	M	M.	NONE	GERMAN

Last permanent residence (town, country, etc.)	Destination
BAVARIA	OHIO

Port of entry	Name of vessel	Date
BALTIMORE, MD.	BARQUE "LEONTINE" FROM BREMEN	OCT. 2 1839

REMARKS AND ENDORSEMENTS

VERIFICATIONS:

Stand. Ptg. & Litho. Co.—3-21-58—40M

1614-2-20

Family name: GRAF

Given name: JOHN HEINR

Accompanied by: —

Age Yrs. / Mos.	Sex	M. / S. / W. / D.	Occupation	Nationality
47	SINGL	M	OEKONOM	SCHMIEDEFELD

Last permanent residence (town, county, etc.): —

Destination: —

Port of entry: BALTIMORE, MD.

Name of vessel: BLUCHER

Date: OCT 20, 1854

CITY

405

MI

NEA

REMARKS AND ENDORSEMENTS

VERIFICATIONS:

2052 - N - 1 - 21 - - CITY -

Family name	Given name
GRAF	JULIUS

Accompanied by: CARL - 18 - 10 - MOS

Age 23 Yrs. Mos.	Sex M	M. / S. ✓ W. / D.	Occupation	Nationality
			FARMER	GERMAN

Last permanent residence (town, country, etc.)	Destination
MEINBAREN	BALTIMORE

Port of entry	Name of vessel	Date
BALTIMORE, MD.	SHIP ELZSTEIN & WELCKER FROM BREMEN	AUG. 24 - 1859

REMARKS AND ENDORSEMENTS

VERIFICATIONS:

JOHANN — 46
ELIZABETH — 46
CARL — 23
AUGUSTE — 21
ADOLPH — 16
GEORG — 14
BERTHA — 12
LOUIS — 10 6 MOS
CAROLINE — 2 6 MOS

Stand. Ptg. & Litho. Co.—T-21-38—40M

2617-3-77

Family name: GRAF

Given name: HISETTI

Accompanied by: OVER

Age: 6 Yrs. 6 Mos. | Sex: ✓ | M. S. ✓ W. D. | Occupation: ✓ | Nationality: SAXONY

Last permanent residence (town, country, etc.): COBERG Saxony

Destination: ✓

Port of entry: BALTIMORE, MD.

Name of vessel: MEDORA

Date: July 22 1845

405

JM

WTa

REMARKS AND ENDORSEMENTS

VERIFICATIONS:

Stand. Ptg. & Litho. Co.—3-21-38—40M

512-1-03 CUT

Family name: GRAF

Given name: LORENZE

Accompanied by: CHRISTIANA -24

Age Yrs. / Mos.	Sex	M. S. W. D.	Occupation	Nationality
9	M	SON		

Last permanent residence (town, country, etc.): VON HAMSEN

Destination: CUMBERLAND

Port of entry: BALTIMORE, MD.

Name of vessel: NORGA

Date: JUNE 3, 1911

SP 1405

WTA

REMARKS AND ENDORSEMENTS

VERIFICATIONS:

Stand. Ptg. & Litho. Co.—3-21-38—40M

1406-283

Family name: GRAF | Given name: GLIY HOLI

Accompanied by: ✓

Age: 27 Yrs. / Mos. | Sex: ✓ | M. S. ✓ W. D. | Occupation: FARMER | Nationality: PEITZ

Last permanent residence (town, country, etc.) | Destination

Port of entry: BALTIMORE, MD. | Name of vessel: ANN | Date: NOV 23, 1847

405

WHG

WFad

REMARKS AND ENDORSEMENTS

VERIFICATIONS:

ADMITTED-ON-BOND
ADOLPH-1923
AGUSTI-1924
BERTHA-1925
CARL-1926
ELIZABETH-1927
GEORG-1928
JOHANN-1929
SESETTE-1930

Stand. Pig. & Litho. Co.—1-21-35—40M

1931-1-1

CITY

Family name: GRAF

Given name: LOUISE

Accompanied by

OVER

Age: Yrs. / Mos. | Sex: / | M. / W. | S. / D. | Occupation: / | Nationality: /

Last permanent residence (town, country, etc.): /

Destination: /

Port of entry: BALTIMORE, MD.

Name of vessel: MEDORA

Date: JULY 24, 1931

PHOS

WRA

REMARKS AND ENDORSEMENTS

VERIFICATIONS:

JOHANN-H6
ELIZABETH-H6
CANN— 23
AUGUSTE-21
ADOLPH-16
GEORG-14
BERTHA-12
HISETTE— 6 MO
CAROLINE— 2 6/12

Stand. Ptg. & Litho. Co.—3-21-38—40M

26M-3-86 Cit

Family name: GRAF | Given name: LOUISE

Accompanied by: OTTO

Age: 10 Yrs. 6 Mos. | Sex: ✓ | M. ✓ S. W. D. | Occupation: ✓ | Nationality: SAXONY

Last permanent residence (town, county, etc.): COBERG SAXONY | Destination: ✓

Port of entry: BALTIMORE, MD. | Name of vessel: MEDORA | Date: JUNE 24 1854

H05

SIII

NSE

REMARKS AND ENDORSEMENTS

VERIFICATIONS:

Stand. Ptg. & Litho. Co.—1-21-38—40M

1314-6-285 CITY

Family name: GRAF | Given name: MAGARETHA

Accompanied by: GUNDIGUNDE-2K

Age Yrs. / Mos.	Sex	M. S. W. / D.	Occupation	Nationality
3/4	M	W	/	GERMANY

Last permanent residence (town, country, etc.) / Destination: GERMANY

Port of entry	Name of vessel	Date
BALTIMORE, MD.	J. AHLERS	JUNE 25, 1911

405 R

REMARKS AND ENDORSEMENTS

VERIFICATIONS:

Stand. Ptg. & Litho. Co.—5-21-58—40M

960-4-74

CITY

Family name: GRAF

Given name: MAGD

Accompanied by: CHAS-63 - ANNA-32

Age: Yrs. 27 Mos. | Sex: F. MALE | M. 1 S. 6 | Occupation | Nationality: KÜMMERSBACH

Last permanent residence (town, country, etc.) | Destination: OHIO

Port of entry: BALTIMORE, MD. | Name of vessel: ERNST MORITZ-ARNDT | Date: JULY 20 1452

405

WRA

REMARKS AND ENDORSEMENTS

VERIFICATIONS:

CONRAD · OCHS · 30
ANNA " 24
MICHAEL " 4
FRIEDRICH " 1/2

MICHAEL · OCHS · 40
CHRISTINE · " 31
JOHANN · " 4
PETER · " 1/2

GEORG · KLEINLEIN · 27 } SERVANT

1897 · 1 · 35 · "CITY"

Family name: GRAF
Given name: MAGDALENE
Accompanied by: SEE · OTHER · SIDE

Age 19 Yrs. / Mos.	Sex F	W. ✓ S. ✓ W. ✓ D. —	Occupation: SERVANT	Nationality: GERMAN

Last personal residence (town, country, etc.): LANGENSTADT
Destination: MISSOURI

Port of entry: BALTIMORE, MD.
Name of vessel: BRIG. " GOTTFRIED. MENKEN "
Date: OCT · 12 1839 ·

FROM · BREMEN

REMARKS AND ENDORSEMENTS

VERIFICATIONS:

Stand. Pkg. & Litho. Co.—3-21-38—40M

820-2-7 CITY

Family name	Given name
GRAF	SIMON

Accompanied by

JOHANN-28

Age Yrs. / Mos.	Sex	M. S. / W. D.	Occupation	Nationality
26	✓		TAILOR	BAVERIA

Last permanent residence (town, country, etc.) ✓ Destination ✓

Port of entry	Name of vessel	Date
BALTIMORE, MD.	EUROPA	JUNE 23, 1841

LP

AOS

W.Z.

REMARKS AND ENDORSEMENTS

VERIFICATIONS:

Stand. Pig. & Litho. Co.—3-21-38—40M

CITY

1312-8-282

Family name: GRAF

Given name: SOPHIE

Accompanied by: CAROLINE-46 - FRANZISKA-11

Age Yrs.	Mos.	Sex	M.	S.	W.	D.	Occupation	Nationality
17		F		-				

Last permanent residence (town, country, etc.): KOLAINECZ

Destination: NEW YORK

Port of entry: BALTIMORE, MD.

Name of vessel: ALBERT

Date: JUNE 14, 1861

405

DW

orta

REMARKS AND ENDORSEMENTS

VERIFICATIONS:

PLACE OF BIRTH GERMANY

Stand. Ptg. & Litho. Co.—3-21-18—4054

1909-1-9 CIT

Family name	Given name
GRAE	KEIT

Accompanied by

Age Yrs. / Mos.	Sex	M. ✓ W.	S. D.	Occupation	Nationality
				BASKET MAKER	GERMANY

Last permanent residence (town, country, etc.) GERMANY

Destination ✓

Port of entry	Name of vessel	Date
BALTIMORE, MD.	HERMINE	NOV 3, 1909

M.C. 405

WEL

REMARKS AND ENDORSEMENTS

VERIFICATIONS:

1640-J-5-202- -CITY-

Family name	Given name
GRAF	VICTORIA

Accompanied by VINZENZ - 7-6 MOS. -

Age	Sex	M. S. W. D.	Occupation	Nationality
35 Yrs. 11 Mos.	F	M	NONE	GERMAN

Last permanent residence (town, country, etc.)	Destination
WUERTEMBERG	U.S.A.

Port of entry	Name of vessel	Date
BALTIMORE, MD.	BARQUE "STEPHANI" FROM BREMEN	JULY-12-1854

REMARKS AND ENDORSEMENTS

VERIFICATIONS:

1640 - J-5-203 - -CITY-

Family name	Given name
GRAF	VINZENZ

Accompanied by: VICTORIA - 35 - 11 MOS -

Age Yrs. / Mos.	Sex	M. / W. / D.	Occupation	Nationality
7 / 6	M	M.	NONE	GERMAN

Last permanent residence (town, country, etc.)	Destination
WUERTEMBERG	U.S.A.

Port of entry	Name of vessel	Date
BALTIMORE, MD.	BARQUE "STEPHANI" FROM BREMEN	JULY 12 - 1854

REMARKS AND ENDORSEMENTS

VERIFICATIONS:

Stand. Pig. & Litho. Co.—3-23-38—40M

2531-3-80

CITY

Family name: GRAFF

Given name: ANNA

Accompanied by

Age: 22 Yrs. Mos.

Sex: ✓

M. ✓ S. W. D.

Occupation: FARMER

Nationality: NIENBURG

Last permanent residence (town, country, etc.): NIENBURG

Destination: CINCINATI

Port of entry: BALTIMORE, MD.

Name of vessel: ANNA

Date: Nov 20, 1866

DNB

405

OVER

REMARKS AND ENDORSEMENTS

VERIFICATIONS:

Stand. Ptg. & Litho. Co.—3-21-38—40M

CITY CABIN

1119-6-211

Family name	Given name
GRAFE	HEINRICH

Accompanied by ✓

Age Yrs. / Mos.	Sex	M. W. / S. D.	Occupation	Nationality
25	M	S	WEAVER	GERMANY

Last permanent residence (town, country, etc.) ✓ | Destination: UNITED STATES

Port of entry	Name of vessel	Date
BALTIMORE, MD.	LUNA	SEPT 22 1906

405

DJ

WTC

REMARKS AND ENDORSEMENTS

VERIFICATIONS:

Stand. Pg. & Litho. Co.—1-21-38—40M

CITY

15.24 - 5th - 1844

Family name: GRAFE

Given name: John A

Accompanied by:

Age	Yrs.	Sex	M.	S.	Occupation	Nationality
26	Mos.		W.	D.	ROPEMAKER	

Last permanent residence (town, country, etc.): GRUITSCHE

Destination:

Port of entry: BALTIMORE, MD.

Name of vessel: GUSTAV

Date: OCT. 12, 1838

S/B

405

WSA

REMARKS AND ENDORSEMENTS

VERIFICATIONS:

Stand. Ptg. & Litho. Co.—3-21-38—40M

2069-H-105 CITY

Family name: GRAFE | Given name: RUDOLPA

Accompanied by: ✓

Age Yrs. / Mos.	Sex	M. S. W. ✓ D.	Occupation	Nationality
37	✓	✓	BREWER	OBERWIED

Last permanent residence (town, country, etc.): OBERWIED

Destination: BALTIMORE

Port of entry: BALTIMORE, MD.

Name of vessel: SCHILLER

Date: JUNE 14, 1860

405

28

REMARKS AND ENDORSEMENTS

VERIFICATIONS:

FRIEDR -36
WILHELMINE -37
MARIA - 6

1627-6-169

Family name: GRAEFEN

Given name: CITY H. A.

Accompanied by: OVER

Age Yrs. / Mos.	Sex	M. S. W. D.	Occupation	Nationality
3	M			

Last permanent residence (town, country, etc.): NONDHEIM

Destination:

Port of entry: BALTIMORE, MD.

Name of vessel: JULIUS

Date: NOV 11, 1854

405 IWK

CB

REMARKS AND ENDORSEMENTS

VERIFICATIONS:

FREIDR – 36

WILHELMINE – 37

H.A. – 3

1627-6-168

Family name: GRAFEN

Given name: MARIA CITY

Accompanied by: OVER

Age: 6 Yrs. / Mos.

Sex: FM

M. S.: W. S.

Occupation: ✓

Nationality: ✓

Last permanent residence (town, country, etc.): NONDHEIM

Destination: ✓

Port of entry: BALTIMORE, MD.

Name of vessel: JULIUS

Date: NOV 16, 1854

H05

IVM

CR

REMARKS AND ENDORSEMENTS

VERIFICATIONS:

993-1-19 CITY

Family name: GRAFEN

Given name: PAULINE

Accompanied by: ✓

Age Yrs. / Mos.	Sex	M. S. W. D.	Occupation	Nationality
30			✓	✓

Last permanent residence (town, country, etc.): KORWITZ

Destination: CHIKAGO

Port of entry: BALTIMORE, MD.

Name of vessel: GOSSNER

Date: DEC 24, 1857

M.C 405

CR

REMARKS AND ENDORSEMENTS

VERIFIGATIONS:

FREIDR -36

MARIA - 6

H.A. -3

1627-6-167 CITY

Family name: GRAEEN | Given name: WILHELMINE

Accompanied by: OVER

Age Yrs. / Mos.	Sex	M. / W.	S. / D.	Occupation	Nationality
37	FM				

Last permanent residence (town, country, etc.): NORDHEIM | Destination:

Port of entry	Name of vessel	Date
BALTIMORE, MD.	TOKIOS	NOV. 11 1854

405 IVM CR

REMARKS AND ENDORSEMENTS

VERIFICATIONS:

1503 - 1 - 23

II CABIN

CIT.

Family name: GRAFENHORST

Given name: ADOPH

Accompanied by

Age Yrs. / Mos.	Sex	M. S. W. D.	Occupation	Nationality
24	MALE		FARMER	HALBERSTED

Last permanent residence (town, country, etc.)

Destination: CINCINNATI

Port of entry	Name of vessel	Date
BALTIMORE, MD.	ADMIRAL	MAY 15, 1865

HOS

FA.

CR

REMARKS AND ENDORSEMENTS

VERIFICATIONS:

1508-H-6 CABIN CITY

Family name: GRAFER Given name: ANNA

Accompanied by: LOUISA - 17

Age: 20 Yrs. Mos. | Sex: — | M. — S. — W. — D. | Occupation: — | Nationality: —

Last permanent residence (town, country, etc.): GESTENDORF KIGD: HANNOVER

Destination: CHARLESTON

Port of entry: BALTIMORE, MD.

Name of vessel: COLONIA

Date: OCT 11, 1837

DS
HOS

REMARKS AND ENDORSEMENTS

VERIFICATIONS:

Stand. Ptg. & Litho. Co.—3-21-38—40M

C.T.F.

1546-11-172

Family name: GRAFF

Given name: ANN

Accompanied by: CONR. 51 - MARG. 15

Age: 15 Yrs. | Sex: F | M. | S. | W. | D. | Occupation | Nationality

Mos. | FEMALE

Last permanent residence (town, country, etc.)

Destination

Date: AUG 10, 1854

Port of entry: BALTIMORE, MD.

Name of vessel: ALBERT

405 MK

WBa

REMARKS AND ENDORSEMENTS

VERIFICATIONS:

Stand. Prg. & Litho. Co.—3-21-38—40M

1576-4-170

Family name: CONNER | Given name: CONR

Accompanied by: MARG-17 ANN-15

Age: 57 Yrs. Mos. | Sex: MALE | M. S. W. | Occupation: LANDLORD | Nationality: DONAW

Last permanent residence (town, country, etc.) | Destination: MISSOURI

Port of entry: BALTIMORE, MD. | Name of vessel: ALBERT | Date: AUG-10 1854

1176
405

REMARKS AND ENDORSEMENTS

VERIFICATIONS:

Stand. Prg. & Litho. Co.—3-21-38—40M

2596-2-123

City

Family name: GRAFF

Given name: ERNEST H

Accompanied by

Age Yrs. / Mos.	Sex	M. / W.	S. / D.	Occupation	Nationality
32	—			MERCHANT	

Last permanent residence (town, country, etc.): HUBBEFKE

Destination: PITTSBURG

Port of entry: BALTIMORE, MD.

Name of vessel: JULIUS-EDUARD

Date: JUNE 14, 1834

405

DS

Wed

REMARKS AND ENDORSEMENTS

VERIFICATIONS:

Stand. Ptg. & Litho. Co.—1-21-59—40M

2061-1-2447

CITY

Family name: GRAEF

Given name: F

Accompanied by: ✓

Age: 24 Yrs. Mos.

Sex: MAN

M. S. W. D.

Occupation: FARMER

Nationality: HOHENHAUSEN

Last permanent residence (town, country, etc.)

Destination: FREEPORT

Port of entry: BALTIMORE, MD.

Name of vessel: FERDINAND

Date: SEPT 22, 1860

405

Hvw

WTa

REMARKS AND ENDORSEMENTS

VERIFICATIONS:

Stand. Ptg. & Litho. Co.—3-21-38—405M

1340-2-135 CITY

Family name: GRAEF

Given name: HCH

Accompanied by: JOHN-7 - MARGT-30

Age Yrs.	Mos.	Sex	M.	S.	W.	D.	Occupation	Nationality
29		/				/	FARMER	GERMANY

Last permanent residence (town, country, etc.): /

Destination: UNITED STATES OF AMERICA

Port of entry: BALTIMORE, MD.

Name of vessel: MARGARET

Date: MAI - 1849

405

EA

WIR

REMARKS AND ENDORSEMENTS

VERIFICATIONS:

Stand. Ptg. & Litho. Co.—3-21-50—40M

1596-3-49

Family name: [illegible] | Given name: HEDWIG

Accompanied by:

Age	Yrs.	Sex	M.	S.	Occupation	Nationality
	Mos.	FEMALE	W.	D.		FREIBERG

Last permanent residence (town, country, etc.): [illegible] | Destination: BALTIMORE

Port of entry	Name of vessel	Date
BALTIMORE, MD.	ALBERT	AUG 10, 1854

405

REMARKS AND ENDORSEMENTS

VERIFICATIONS:

Stand. Pig. & Litho. Co.—1-21-36—40M

1348-2-41

CITY

Family name	Given name
GRAEF	J

Accompanied by

Age Yrs. / Mos.	Sex	M. S. W. D	Occupation	Nationality
26	MALE		CARPENTER	WURTEMBERG

Last permanent residence (town, country, etc.) | Destination

Port of entry	Name of vessel	Date
BALTIMORE, MD.	AMA	JUNE 10 1854

405

MH

WLL

REMARKS AND ENDORSEMENTS

VERIFICATIONS:

Stand. Prg. & Litho. Co.—5-21-38—40M

1596-A-165

Family name: GRAEF

Given name: J. C.

Accompanied by:

Age Yrs.	Sex	M. S.	Occupation	Nationality
29 Mos.	MALE	W. D.	FARMER	HUTTISDORF

Last permanent residence (town, country, etc.)

Destination: PITTSBURG

Port of entry	Name of vessel	Date
BALTIMORE, MD.	ALBERT	AUG 10, 1854

405

WSa

1546-3

Name: John Graff
Native of: Helzingen

Occupation: Peasant
Ship: Elise
From: Bremen - Sept. 1836

Microfilmed

REMARKS AND ENDORSEMENTS

VERIFICATIONS:

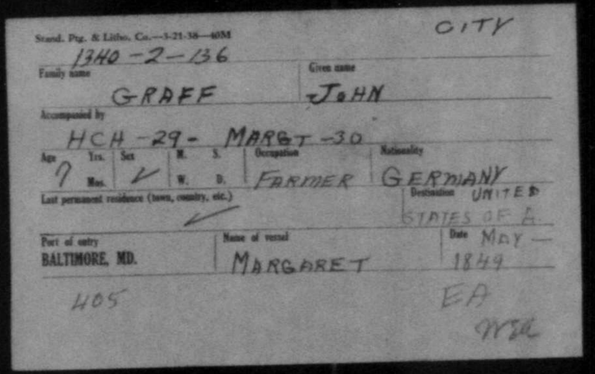

Stand. Pig. & Litho. Co.—3-21-38—40M

CITY

1340-2-136

Family name: GRAFF

Given name: JOHN

Accompanied by: HCH-29- MARGT-30

Age Yrs.	Mos.	Sex	M. S. W. D.	Occupation	Nationality
7		✓		FARMER	GERMANY

Last permanent residence (town, country, etc.): ✓

Destination: UNITED STATES OF A

Port of entry	Name of vessel	Date
BALTIMORE, MD.	MARGARET	MAY — 1849

405

EA

WTC

REMARKS AND ENDORSEMENTS

VERIFICATIONS:

Stand. Ptg. & Litho. Co.—3-21-38—40M

1640 - 2 - 164

Family name: GRAEF

Given name: LOUISE

Accompanied by: WILHELMINE - 37

Age: 17 Yrs. Mos. | Sex: ✓ | M. S. W. D.: ✓ | Occupation: ✓ | Nationality: SACHSEN GOTHA

Last permanent residence (town, county, etc.): EHRA

Destination: BALTIMORE

Port of entry: BALTIMORE, MD.

Name of vessel: CERES

Date: DEC 23 1854

405

M.C

CITY

Wife

REMARKS AND ENDORSEMENTS

VERIFICATIONS:

Stand. Pg. & Litho. Co.—1-21-38—40M

1596-H-171

Family name: GRAEF

Given name: MARG

Accompanied by: ANN. G. CORRIST

Age Yrs.	Sex	M.	S.	Occupation	Nationality
11 Mos.	FEMALE	W.	D.		

Last permanent residence (town, country, etc.)

Destination

Port of entry	Name of vessel	Date
BALTIMORE, MD.	ALBERT	APRIL 10, 1854

405 MK

NEA

REMARKS AND ENDORSEMENTS

VERIFICATIONS:

Stand. Ptg. & Litho. Co.—1-21-38—40M

CITY

13HD-2-137

Family name	Given name
CRAFE	MARG T.

Accompanied by

HCH-29-JOHN-7

Age Yrs.	Mos.	Sex	M.	S.	W.	D.	Occupation	Nationality
30				✓			FARMER	GERMANY

Last permanent residence (town, county, etc.)

Destination UNITED STATES OF A

Port of entry	Name of vessel	Date
BALTIMORE, MD.	MARGARET	MAY — 1849

405

EA

WCa

REMARKS AND ENDORSEMENTS

VERIFICATIONS:

Stand. Pig. & Litho. Co.—3-21-38—40M

1311-6-127 CITY

Family name: GRAFF

Given name: PAULAS

Accompanied by: ✓

Age Yrs. / Mos.	Sex	M. / W.	S. / D.	Occupation	Nationality
27	M			SHOEMAKER	KING'D BAVARIA

Last permanent residence (town, country, etc.): ✓

Destination: PHILADELPHIA

Port of entry: BALTIMORE, MD.

Name of vessel: BREMERHAVEN

Date: JUNE 1911

405

NEA

NEA

1546-11

Name: Sebastian Graff
Native of: Bavaria

Occupation: Farmer
Age: 25

Ship: Potomac
From: Havre - 10/1836

microfilmed

REMARKS AND ENDORSEMENTS

VERIFICATIONS:

Stand. Ptg. & Litho. Co.—1-21-38—40M

1268-1-1

CITY

Family name	Given name
GRAFF	THEODOR

Accompanied by

Age Yrs. / Mos.	Sex	M. S. / W. D.	Occupation	Nationality
23			DOCTOR	

Last permanent residence (town, country, etc.)

Destination: BALTIMORE

Port of entry	Name of vessel	Date
BALTIMORE, MD.	NEPTUNE	Oct 14, 1833

HOS 24K

WTC

REMARKS AND ENDORSEMENTS

VERIFICATIONS:

Stand. Pg. & Litho. Co.—3-21-38—40M

1640-2-163 CITY

Family name: GRAFE | Given name: WILHELMINE

Accompanied by: LOUISE-17

Age: 37 Yrs. Mos. | Sex: ✓ | M. S. W. D. | Occupation: ✓ | Nationality: SAXE-SEN-GOTHA

Last permanent residence (town, country, etc.): ZERKA | Destination: BALTIMORE

Port of entry: BALTIMORE, MD. | Name of vessel: CERES | Date: DEC 23, 1854

M.C. 405

MTA

REMARKS AND ENDORSEMENTS

VERIFICATIONS:

1508-4-7 CABIN City

Family name: GRAFER Given name: LUISA

Accompanied by: ANNA-20

Age: 17 Yrs. Mos. | Sex | M. S. | W. D. | Occupation | Nationality

Last permanent residence (town, county, etc.): GMSTENDORF KGD: HANNOVER Destination: CHARLESTON

Port of entry: BALTIMORE, MD. Name of vessel: COLONIA Date: OCT 17, 1927

405-24

CR

REMARKS AND ENDORSEMENTS

VERIFICATIONS:

1454-3-90

Family name: GRAEFEN | Given name: ELISABETH CITI

Accompanied by: WILHELM-40

Age: 40 Yrs. Mos. | Sex: WIFE | M. ✓ W. S. D. | Occupation: ✓ | Nationality: GERMANY

Last permanent residence (town, country, etc.): ✓ | Destination: OF AMERICA UNITED STATES

Port of entry: BALTIMORE, MD. | Name of vessel: CHRISTEN | Date: JUNE 7, 1764

405
28

REMARKS AND ENDORSEMENTS

VERIFICATIONS:

1454-3-89 CITY

Family name: GRAFFEN | Given name: WILHELM

Accompanied by: ELISABETH-40

Age: 40 Yrs. / Mos. | Sex: MAN | M. S. / W. D. | Occupation: CLOTH WEAVER | Nationality: GERMANY

Last permanent residence (town, country, etc.) ✓ | Destination: OF AMERICA UNITED STATES

Port of entry: BALTIMORE, MD. | Name of vessel: CHRISTEN | Date: JUNE 7, 1864

405 HS

mea

REMARKS AND ENDORSEMENTS

VERIFICATIONS:

2144-2-80 CITY

Family name	Given name
GRAEFMULLER	JOHANN

Accompanied by

Age 20 Yrs. Mos.	Sex M	M. S. W. D	Occupation	Nationality
			SHOEMAKER	GERMAN

Last permanent residence (town, country, etc.)	Destination
BIEDENKEPH	BALTIMORE

Port of entry	Name of vessel	Date
BALTIMORE, MD.	BRIG COLONIA FROM BREMEN	NOV.-14-1836

REMARKS AND ENDORSEMENTS

VERIFICATIONS:

Stand. Ptg. & Litho. Co.—5-21-38—40M

1592-1-154

CITY

Family name: GRAFS

Given name: CHARLOTTE

Accompanied by: GOTT-60 GEORG-25

Age: Yrs. 14 Mos. | Sex: FEMALE | M. | S. | W. | D. | Occupation: TAYLOR | Nationality:

Last permanent residence (town, country, etc.): JAXHAUSEN

Destination: BALTIMORE

Port of entry: BALTIMORE, MD.

Name of vessel: WESER

Date: JULY 17, 1854

405

JG

MA

REMARKS AND ENDORSEMENTS

VERIFICATIONS:

Stand. Prg. & Litho. Co.—3-21-38—40M

1572-1-153 CITY

Family name: GRAFS | Given name: GEORG

Accompanied by: GOTT -60 CHARLOTTE-17

Age Yrs.	Mos.	Sex	M.	S.	W.	D.	Occupation	Nationality
55		MALE					TAYLOR	✓

Last permanent residence (town, country, etc.): TARHAUSEN | Destination: BALTIMORE

Port of entry: BALTIMORE, MD. | Name of vessel: WESER | Date: JULY 17 1854

HOS

REMARKS AND ENDORSEMENTS

VERIFICATIONS:

Stand. Prg. & Litho. Co.—3-21-50—4058

1592-1-152

Family name: GRAES

Given name: GUTTE CITY

Accompanied by: GEORG-25

Age: 10 Yrs. / Mos.

Sex: MALE

M. S. / W. D.

Occupation: FARMER

Nationality

Last permanent residence (town, country, etc.): GRAHAUSEN

Destination: BALTIMORE

Port of entry: BALTIMORE, MD.

Name of vessel: WESER

Date: JULY 17, 1854

405

GD

WCh

REMARKS AND ENDORSEMENTS

VERIFICATIONS:

1411-1-26 CITY

Family name: GRAFT | Given name: ADAM

Accompanied by: ✓

Age Yrs. / Mos.	Sex	M. ✓ / S. / W. / D.	Occupation	Nationality
31	✓		SCHMIDT	HESSEN

Last permanent residence (town, country, etc.): ✓ | Destination: ✓

Port of entry: BALTIMORE, MD. | Name of vessel: MINEKYA | Date: JUNE 23, 1931

405 DS

REMARKS AND ENDORSEMENTS

VERIFICATIONS:

ANNA-30

JOHANN-10 MOS

1598-4-85 CITY

Family name: GRAFT | Given name: ANDREAS

Accompanied by: OVER

Age: 8 Yrs. / Mos. | Sex: MALE | M. ✓ W. S. D. | Occupation: ✓ | Nationality: BAVARIA

Last permanent residence (town, county, etc.): ✓ | Destination: INDIANA

Port of entry: BALTIMORE, MD. | Name of vessel: GUSTAV | Date: AUG 24, 1854

405 Hunn NEA

REMARKS AND ENDORSEMENTS

VERIFICATIONS:

ANDREAS-8
JOHANN-10 MOS

1598-4-8H CITY

Family name: GRAFT | Given name: ANNA

Accompanied by: OVER

Age Yrs. / Mos.	Sex	M. / S. / W. / D.	Occupation	Nationality
30	FEMALE	✓	—	BAVARIA

Last permanent residence (town, country, etc.): ✓ | Destination: INDIANA

Port of entry	Name of vessel	Date
BALTIMORE, MD.	GUSTAV	AUG 21, 1854

Rfwm
HOS

WSC

REMARKS AND ENDORSEMENTS

VERIFICATIONS:

958-3-82- -City-

Family name	Given name
GRAFT	ANNA

Accompanied by

JOHN-26- BARBARA-27- JOSEPH-7-

Age 5 Yrs. Mos.	Sex F	M. (S.) W. D.	Occupation	Nationality
			NONE	GERMAN

Last permanent residence (town, country, etc.)	Destination
DONNERKIRCHEN	MILWAUKEE

Port of entry	Name of vessel	Date
BALTIMORE, MD.	BARque "THERESA" FROM-BREMEN	JUNE-29-1857-

REMARKS AND ENDORSEMENTS

VERIFICATIONS:

958-3-80- City-

Family name	Given name
GRAFT	BARBARA

Accompanied by
JOHN-26-JOSEPH-7-ANNA-5-

Age 27 Yrs. Mos.	Sex F	M. S. W. D.	Occupation	Nationality
			NONE	GERMAN

Last permanent residence (town, country, etc.)	Destination
DONNERKIRCHEN	MILWAUKEE

Port of entry	Name of vessel	Date
BALTIMORE, MD.	BARQUE "THERESA" FROM-BREMEN	JUNE-29-1857-

REMARKS AND ENDORSEMENTS

VERIFICATIONS:

Stand. Prg. & Litho. Co.—3-21-38—40M

1504-3-104

Family name	Given name
GRAFT	CHAUDY

Accompanied by

Age Yrs. / Mos.	Sex	M. S. / W. D.	Occupation	Nationality
19			BUTCHER	

Last permanent residence (town, country, etc.)

HESSEN

Port of entry	Name of vessel	Date
BALTIMORE, MD.	LOUISA	OCT 6, 1837

21

1405

REMARKS AND ENDORSEMENTS

VERIFICATIONS:

960-2-55 CITY

Family name: GRAFT | Given name: GEORG

Accompanied by: ✓

Age: 17 Yrs. 9 Mos. | Sex: ✓ | M. ✓ S. W. D. | Occupation: SCHLACHTER | Nationality: MARBURG

Last permanent residence (town, country, etc.): ✓ | Destination: LUISWIHT

Port of entry: BALTIMORE, MD. | Name of vessel: ANN | Date: OCT 10 - 1847

Rw 405 DTC

REMARKS AND ENDORSEMENTS

VERIFICATIONS:

ANN-30

ANDREAS-8

1598-4-86 CITY

Family name	Given name
GRAFT	JOHANN

Accompanied by

OVER

Age Yrs. / Mos.	Sex	M. W. / S. D.	Occupation	Nationality
10	MALE	W.	~	BAVARIA

Last permanent residence (town, country, etc.) — Destination: INDIANA

Port of entry	Name of vessel	Date
BALTIMORE, MD.	GUSTAV	AUG 21, 1854

H05

REMARKS AND ENDORSEMENTS

VERIFICATIONS:

958-3-79- CITY -

Family name	Given name
GRAFT	JOHN

Accompanied by

BARBARA-27-JOSEPH-7-ANNA-5"

Age 26 Yrs. / Mos.	Sex M	(M) W. D. S.	Occupation	Nationality
			FARMER	GERMAN

Last permanent residence (town, country, etc.)	Destination
DONNERKIRCHEN	MILWAUKEE

Port of entry	Name of vessel	Date
BALTIMORE, MD.	BARQUE "THERESA"	JUNE-29 1857-

FROM-BREMEN

REMARKS AND ENDORSEMENTS

VERIFICATIONS:

958-3-81-

Family name: GRAFT

Given name: JOSEPH

Accompanied by: JOHN-26-BARBARA-27-ANNA-5-

Age: 7 Yrs. Mos. | Sex: M | M. S. W. D. | Occupation: NONE | Nationality: GERMAN

Last permanent residence (town, country, etc.): DONNERKIRCHEN

Destination: MILWAUKEE

Port of entry: BALTIMORE, MD.

Name of vessel: BARque "THERESA" FROM-BREMEN

Date: JUNE-29-1857-

City

REMARKS AND ENDORSEMENTS

VERIFICATIONS:

Stand. Pig. & Litho., Co.—3-21-18—40M

1655-266 CITY

Family name: GRAH

Given name: CAROLINA

Accompanied by: ✓

Age	Yrs.	Sex	M.	S.	Occupation	Nationality
	Mos.	✓	W.	D.	COOK MAID	BADOLFSHAN

Last permanent residence (town, country, etc.): BADOLFSHAN

Destination: PITTSBURG

Port of entry: BALTIMORE, MD.

Name of vessel: HANNOVER

Date: NOV. 10 1854

H05

WEB

REMARKS AND ENDORSEMENTS

VERIFICATIONS:

BORN- SCOTLAND

MARY- 24
JANE- 5
JENNETT- 3
JAMES- 00
MARY- 02

848-1-19 CITY

Family name: GRAHAM
Given name: ALEXANDER
Accompanied by: OVER

Age 14 Yrs.	Sex	M.	S.	Occupation	Nationality
Mos.	M	W.	D.	MINER	GREAT BRITAIN

Last permanent residence (town, country, etc.): SCOTLAND
Destination: MOUNT SAVAGE
Port of entry: BALTIMORE, MD.
Name of vessel: JOHN- DUNLAP
Date: SEPT. 27- 1841

R-W

208

REMARKS AND ENDORSEMENTS

VERIFICATIONS: ADMITTED UNDER BOND

CITY

1433

Family name: GRAHAM

Given name: ANDREW

Accompanied by:

Age Yrs. / Mos. | Sex | M. S. / W. D. | Occupation | Nationality

Last permanent residence (town, country, etc.)

Destination

Port of entry: BALTIMORE, MD.

Name of vessel: LOUISA

Date: 1834 MAY 30

R-
208

REMARKS AND ENDORSEMENTS

VERIFICATIONS:

Stand. Ptg. & Litho. Co.—1-21-38—40M

913-1-98

Family name: GRAHAM

Given name: ANDREW

CITY

Accompanied by: MARY 59 ANNA 19

Age 54 Yrs. Mos. | Sex ✓ | M. S. ✓ W. D. | Occupation: MERCHANT | Nationality: SCOTLAND

Last permanent residence (town, country, etc.): PAISLEY

Destination ✓

Port of entry: BALTIMORE, MD.

Name of vessel: HANNAH SPRAGUE 1842

Date: JUNE 13

M.S

208

REMARKS AND ENDORSEMENTS

VERIFICATIONS:

Stand. Ptg. & Lithe. Co.—3-21-38—40M

2572-2-107 CITY

Family name	Given name
GRAHAM	ANDREW

Accompanied by ✓

Age 26 Yrs. Mos.	Sex ✓	M. S. W. D.	Occupation ✓	Nationality ✓

Last permanent residence (town, country, etc.) ✓ | Destination ✓

Port of entry	Name of vessel	Date
BALTIMORE, MD.	LOUISA	JUNE 12-1834

D S

208

REMARKS AND ENDORSEMENTS

VERIFICATIONS:

Stand. Pkg. S. Litho. Co.—3-21-38—40M

927-1-2 CITY

Family name: GRAHAM

Given name: ANN

Accompanied by: CATHRINE-49-CATHRINE-13-MICHELLE-21

Age: 15 Yrs. Sex: Mos. FEMALE W. S. D.

Occupation: —

Nationality: IRELAND

Last permanent residence (town, country, etc.): ✓

Destination: UNITED STATES

Port of entry: BALTIMORE, MD.

Name of vessel: LULA

Date: OCTOBER 6-1843

W-E-P

208

REMARKS AND ENDORSEMENTS

VERIFICATIONS:

Stand. Ptg. & Litho. Co.—3-21-38—40M

713-1-100 CITY

Family name: GRAHAM | Given name: ANNA

Accompanied by: ANDREW-66 MARY 59

Age 19 Yrs. | Mos. | Sex ✓ | M. | S. | W. | D. | Occupation | Nationality: SCOTLAND

Last permanent residence (town, country, etc.): PAISLEY | Destination ✓

Port of entry: BALTIMORE, MD. | Name of vessel: HANNAH-SPRAGUE | Date: JUNE 13-1842

M-S.

208

OHIO

REMARKS AND ENDORSEMENTS

VERIFICATIONS:

Stand. Ptg. & Litho. Co.—1-21-38—40M

927-1-3

Family name: GRAHAM

Given name: CATHRINE CITY

Accompanied by: CATHRINE - 44 - ANN - 15 - MICHELLE 21

Age: 13 Yrs. | Sex: Mos. FEMALE | M. S. W. D. | Occupation: — | Nationality: IRELAND

Last permanent residence (town, country, etc.) ✓

Destination: UNITED STATES

Port of entry: BALTIMORE, MD.

Name of vessel: LULA

Date: OCTOBER 6-1848

W E P

208

REMARKS AND ENDORSEMENTS

VERIFICATIONS:

Stand. Ptg. & Litho. Co.—3-21-38—40M

927 1-1

Family name: GRAHAM

Given name: CITY CATHRINE

Accompanied by: ANN 15 - CATHRINE-13 MICHELLE 21

Age 49 Yrs. | Sex: Mos. FEMALE | M. W. | S. — D. | Occupation: FARMER | Nationality: IRELAND

Last permanent residence (town, county, etc.) ✓ | Destination: UNITED STATES

Port of entry: BALTIMORE, MD. | Name of vessel: LULA | Date: OCTOBER 6-1848

W-CA

208

REMARKS AND ENDORSEMENTS

VERIFICATIONS:

{ADMITTED- UNDER BOND}

Stand. Ptg. & Litho. Co.—3-21-38—4054

1434- CITY

Family name	Given name
GRAHAM	ELLEN-JANE

Accompanied by

WILLIAM- 1435

Age Yrs. / Mos.	Sex	M. S. / W. B.	Occupation	Nationality
—	—	—	—	—

Last permanent residence (town, country, etc.) —

Destination —

Port of entry	Name of vessel	Date
BALTIMORE, MD.	ULYSSES	1834 JUNE-14-

R-

208

REMARKS AND ENDORSEMENTS

VERIFICATIONS:

WILLIAM-23

Stand. Ptg. & Litho. Co.—3-21-38—40M

2548-2-76

Family name	Given name
GRAHAM	ELLEN JANE

Accompanied by

OVER

Age Yrs. / Mos.	Sex	M. / W.	S. / D.	Occupation	Nationality
23	—	—	—	—	—

Last permanent residence (town, country, etc.) —

Destination —

Port of entry	Name of vessel	Date
BALTIMORE, MD.	ULYSSES	JUNE-14 1834

W 3

208

CITY

REMARKS AND ENDORSEMENTS

VERIFICATIONS:

Stand. Ptg. & Litho. Co.—1-21-39—40M

913-1-24

Family name	Given name
GRAHAM	FRANCIS

Accompanied by —

Age	Sex	M.	S.	Occupation	Nationality
20 Yrs. / Mos.	M	W.	D.	LABOURER	GREAT BRITIAN

Last permanent residence (town, country, etc.) BLACK BURN

Destination —

Port of entry	Name of vessel	Date
BALTIMORE, MD.	HANNAH SPRAGUE	JUNE 13- 1842

W P

208

REMARKS AND ENDORSEMENTS

VERIFICATIONS:

BORN- SCOTLAND
MARY- 26
JANE 5
JENNETT- 3
ALEXANDER- 14
MARY- 12

948-1-18

Family name: GRAHAM

Given name: JAMES

Accompanied by: OVER

Age	Sex	M	S	Occupation	Nationality
60 Yrs. Mos.	M	W	D.	MINER	GREAT-BRITAIN

Last permanent residence (town, country, etc.): SCOTLAND

Destination: MOUNT-SAVAGE

Port of entry: BALTIMORE, MD.

Name of vessel: JOHN-DUNLAP

Date: SEPT-21-1841

R-VV
208

REMARKS AND ENDORSEMENTS

VERIFICATIONS:

1461-1-2 - CITY -

Family name	Given name
GRAHAM.	JAMES.

Accompanied by ✓

Age 30 Yrs. / Mos.	Sex	M. ✓ S. ✓ / W. ✓ D. ✓	Occupation	Nationality
	M		SHIP CARPENTER	SCOTLAND

Last permanent residence (town, country, etc.) ✓

Destination: U.S.A.

Port of entry	Name of vessel	Date
BALTIMORE, MD.	SHIP. "SCOTIA"	SEP-7 1840

FROM. LIVERPOOL.

REMARKS AND ENDORSEMENTS

VERIFICATIONS:

MARY-26
JENNETT 3
JAMES - 6m
ALEXANDER-14
MARY - 12
BORN - SCOTLAND

R48-1-16 CITY

Family name: GRAHAM Given name: JANE

Accompanied by: OVER

Age 5 Yrs. Sex: M. S. J. Occupation: — Nationality: GREAT BRITAIN

Mos. F W. D.

Last permanent residence (town, country, etc.): SCOTLAND Destination: MOUNT SAVAGE

Port of entry: BALTIMORE, MD. Name of vessel: JOHN DUNLAP Date: SEPT. 27-1871

R-W

208

REMARKS AND ENDORSEMENTS

VERIFICATIONS:

BORN- SCOTLAND
MARY - 26
JANE - 5
JAMES - 60
ALEXANDER - 14
MARY - 12

848 1 17 CITY

Family name: GRAHAM
Given name: JENNETT
Accompanied by: OVER

Age Yrs.	Mos.	Sex	M.	S.	W.	D.	Occupation	Nationality
3		F		~			~	GREAT BRITAIN

Last permanent residence (town, country, etc.): SCOTLAND
Destination: MOUNT SAVAGE
Port of entry: BALTIMORE, MD.
Name of vessel: JOHN - DUNLAP
Date: SEPT 27 - 1847

R-W
208

848-1-20

Family name: CITY

Given name: GRAHAM MARY

Accompanied by

OVER

Age	Yrs. / Mos.	Sex	M.	S.	W.	D.	Occupation	Nationality
12		F		✓			MINER	GREAT BRITAIN

Last permanent residence (town, country, etc.)

Destination: MOUNT SAVAGE

Port of entry	Name of vessel	Date
BALTIMORE, MD.	JOHN DUNLAP	SEPT 22 1841

R-W
208

OK

REMARKS AND ENDORSEMENTS

VERIFICATIONS:

BORN SCOTLAND
MARY 26
JANE 5
JENNETT 3
JAMES 6 mo
ALEXANDER 14

REMARKS AND ENDORSEMENTS

VERIFICATIONS:

JANE-5
JENNETT-3
JAMES-60
ALEXANDER-14
MARY-12
BORN-IRELAND

848:1-15

Family name: GRAHAM

Given name: MARY CITY

Accompanied by

OVER

Age: 26 Yrs. / Mos. | Sex: F | M. / W. | S. / D. | Occupation: — | Nationality: GREAT BRITAIN

Last permanent residence (town, country, etc.): SCOTLAND

Destination: MOUNT-SAVAGE

Port of entry: BALTIMORE, MD.

Name of vessel: JOHN-DUNLAP

Date: SEPT 27 - 1841

R.W

208

REMARKS AND ENDORSEMENTS

VERIFICATIONS:

Stand. Ptg. & Litho. Co.—1-21-18—40M

913-1-99 CITY

Family name: GRAHAM | Given name: MARY

Accompanied by: ANDREW-66 JOHN-19

Age: 59 Yrs. Mos. | Sex: ✓ | M. ✓ S. W. D. | Occupation: ✓ | Nationality: SCOTLAND

Last permanent residence (town, country, etc.): PAISLEY | Destination: ✓

Port of entry: BALTIMORE, MD. | Name of vessel: HANNAH SPRAGUE | Date: JUNE 13 1842

M S

208

REMARKS AND ENDORSEMENTS

VERIFICATIONS:

Stand. Ptg. & Litho. Co.—3-21-38—4054

9771-4 CITY

Family name	Given name
GRAHAM	MICHELLE

Accompanied by

CATHRINE 49 ANN 15 CATHRINE 13

Age	Yrs.	Sex	M.	S.	Occupation	Nationality
21	Mos.	MALE	W.	D.	—	IRELAND

Last permanent residence (town, country, etc.) —

Destination UNITED STATES

Port of entry	Name of vessel	Date
BALTIMORE, MD.	LULA	OCTOBER 6-1843

WEP

208

REMARKS AND ENDORSEMENTS

VERIFICATIONS:

1366-B-S-192-

Family name	Given name	
GRAHAM	ROBERT	-CITY-

Accompanied by —

Age	Sex	M. / S. / W. / D.	Occupation	Nationality
30 Yrs. Mos.	M.	M. — S. — W. — D. —	NONE	ENGLAND

Last permanent residence (town, country, etc.)

Destination: UNITED STATES

Port of entry	Name of vessel	Date
BALTIMORE, MD.	SHIP "CHESAPEAKE" FROM LIVERPOOL	APRIL-11 1849

REMARKS AND ENDORSEMENTS

VERIFICATIONS:

ELLEN - JANE - 23

Stand. Prg. & Litho. Co.—3-21-38—40M

2598-2-95

CITY

Family name: GRAHAM

Given name: WILLIAM

Accompanied by: OVER

Age: 23 Yrs. / Mos.

Sex: ✓

M. S. / W. B.

Occupation: —

Nationality: —

Last permanent residence (town, country, etc.): ✓

Destination: —

Port of entry: BALTIMORE, MD.

Name of vessel: ULYSSES

Date: JUNE 14 1834

W-G

208

REMARKS AND ENDORSEMENTS

VERIFICATIONS:

ADMITTED
UNDER- BOND

1435-

Family name: GRAHAM

Given name: WILLIAM CITY

Accompanied by: ELLEN - JANE - 1434

Age: Yrs. / Mos. | Sex | M. S. W. D. | Occupation | Nationality

Last permanent residence (town, country, etc.)

Destination

Port of entry: BALTIMORE, MD.

Name of vessel: ULYSSES

Date: 1834 JULY-14-

R-
208

REMARKS AND ENDORSEMENTS

VERIFICATIONS:

Stand. Prg. & Litho. Co.—5-21-38—40M

1147-2-41 CITY

Family name: GRAHAM

Given name: WM

Accompanied by: —

Age 46 Yrs. Mos. | Sex: MALE | M. — W. — S. — D. | Occupation: — | Nationality: IRELAND

Last permanent residence (town, country, etc.): —

Destination: U.S.A.

Port of entry: BALTIMORE, MD. | Name of vessel: LACONIA | Date: 1944 AUG 22 —

E.A.

209

REMARKS AND ENDORSEMENTS

VERIFICATIONS:

WILHELMINE - 33
WILHELM - 1-MOS
MATHILDE - 3

Stand. Pig. & Litho. Co.—3-21-38—40M

1465-8-182

Family name: GRAHLMAN | Given name: AUGUST | CITY

Accompanied by

OVER

Age: 28 Yrs. | Mos. | Sex: / | M. / W. | S. / D. | Occupation: SLAVE | Nationality: PREUSSEN

Last permanent residence (town, country, etc.): TRIEBS | Destination: WISCONSIN

Port of entry: BALTIMORE, MD. | Name of vessel: GUTENBURG | Date: NOV-1-1864

H S

203

REMARKS AND ENDORSEMENTS

VERIFICATIONS:

2155-1-10- -CITY-

Family name	Given name
GRAHLMAN	CHRISTINE

Accompanied by ELIZABETH - 39 - HENRY - 9 - HERM. WM. - 7 -

Age	Sex	M. (S) W. D.	Occupation	Nationality
11 Yrs. Mos.	F		NONE	GERMAN

Last permanent residence (town, country, etc.)	Destination
LADBERGEN	U.S. AMERICA

Port of entry	Name of vessel	Date
BALTIMORE, MD.	BRIG "ADELGUNDE" FROM BREMEN	Nov.-30-1836

REMARKS AND ENDORSEMENTS

VERIFICATIONS:

2155-1-9- - CITY -

Family name	Given name
GRAHLMAN	ELIZABETH

Accompanied by CHRISTINE -11- HENRY -9- HERM. WM. -7-

Age	Sex	M. S. W. D.	Occupation	Nationality
34 Yrs. Mos.	F	M	NONE	GERMAN

Last permanent residence (town, country, etc.)	Destination
LADBERGEN	U.S. AMERICA

Port of entry	Name of vessel	Date
BALTIMORE, MD.	BRIG "ADELGUNDE" FROM BREMEN	NOV -30- 1836

REMARKS AND ENDORSEMENTS

VERIFICATIONS:

2155-1-11- - CITY -

Family name	Given name
GRAHLMAN	HENRY

Accompanied by ELIZABETH-39- [redacted] CHRISTINE-11-
HERM. WM.-7-

Age	Yrs. / Mos.	Sex	M. / W. / D.	Occupation	Nationality
9		M	(S)	NONE	GERMAN

Last permanent residence (town, country, etc.)	Destination
LADBERGEN	U.S. AMERICA

Port of entry	Name of vessel	Date
BALTIMORE, MD.	BRIG "ADELGUNDE" FROM BREMEN	NOV-30-1836

REMARKS AND ENDORSEMENTS

VERIFICATIONS:

2155-1-12- -CITY-

Family name	Given name
GRAHLMAN	HERM. WM.

Accompanied by ELIZABETH-39-CHRISTINE-11-
HENRY-9-

Age Yrs. / Mos.	Sex	M. / W. / D.	Occupation	Nationality
7	M.	S.	NONE	GERMAN

Last permanent residence (town, country, etc.)	Destination
LADBERGEN	U.S. AMERICA

Port of entry	Name of vessel	Date
BALTIMORE, MD.	BRIG. ADELGUNDE FROM BREMEN	NOV.-30-1836

REMARKS AND ENDORSEMENTS

VERIFICATIONS:

AUGUST 28
WILHELMINE 55
WILHELM. 1-1905

Stand. Pig. & Litho. Co.—3-21-38—40M

1465-8-185

Family name: GRAHLMAN | Given name: CITY

Accompanied by: MATHILDE

Age: 3 Yrs. | Mos. — | Sex: — | M. — | S. — | W. — | D. — | Occupation: NON | Nationality: PREUSSEN

Last permanent residence (town, country, etc.): OVER TRIEBS

Destination: WISCONSIN

Port of entry: BALTIMORE, MD. | Name of vessel: GUTENBURG | Date: NOV-7-1864

H.S

208

REMARKS AND ENDORSEMENTS

VERIFICATIONS:

AUGUST. 28
WILHELMINE 35
MATHILDE 3

Stand. Pg. & Litho. Co.—3-21-38—40M

1465-8-184

Family name	Given name
GRAHLMAN	WILHELM

Accompanied by

OVER

Age Yrs.	Mos.	Sex	M. W.	S. D.	Occupation	Nationality
1		—			NON	PREUSSEN

Last permanent residence (town, country, etc.)

TRIEBS

Destination

WISCONSIN

Port of entry	Name of vessel	Date
BALTIMORE, MD.	GUTENBURG	Nov 7 1864

H.S.

208

CITY

REMARKS AND ENDORSEMENTS

VERIFICATIONS:

AUGUST-28
WILHELM-1-MOS
MATHILDE-3

Stand. Ptg. & Litho. Co.—3-21-38—40M

CITY

1465-8 183

Family name: GRAHLMAN

Given name: WILHELMINE

Accompanied by

OVER

Age	Sex	M. S.	Occupation	Nationality
35 Yrs. / Mos.	W	W. D.	NON	PREUSSEN

Last permanent residence (town, country, etc.): TRIEBS

Destination: WISCONSIN

Port of entry	Name of vessel	Date
BALTIMORE, MD.	GUTENBURG	NOV-7-1864

H-S

208

REMARKS AND ENDORSEMENTS

VERIFICATIONS: { PLACE OF BIRTH MAGDEBURG }

Stand. Prg. & Litho. Co.—3-25-38—40M

1631-3-86 CITY

Family name: GRAHN | Given name: HUGO

Accompanied by: ✓

Age: 25 Yrs. / Mos. | Sex: ✓ | M. / W. | S. / D. | Occupation: THE FIRST NAMED | Nationality: GERMANIA

Last permanent residence (town, country, etc.): ✓ | Destination: PENSILPHANIEN

Port of entry: BALTIMORE, MD. | Name of vessel: MINERVA | Date: Nov 18-1854

J H

208

REMARKS AND ENDORSEMENTS

VERIFICATIONS:

GOTTHIEB – 26

1581-1-11 CITY

Family name: GRAICHEN | Given name: ERNESTINE

Accompanied by: OVER

Age 24 Yrs. / Mos. | Sex: ✓ | M. ✓ S. / W. D. | Occupation: ✓ | Nationality: MOBIT SAXONY

Last permanent residence (town, country, etc.): ✓ | Destination: ✓

Port of entry: BALTIMORE, MD. | Name of vessel: GOETHE | Date: APRIL 27/1854

MCC

405

REMARKS AND ENDORSEMENTS

VERIFICATIONS:

ERNESTINE -28

1581-1-10 CITY

Family name	Given name
GRAICHEN	GOTTLIEB

Accompanied by

OVER

Age Yrs. / Mos.	Sex	M. S. / W. D.	Occupation	Nationality
26	-	- / -	WORKMAN	MOBITZ SAXONY

Last permanent residence (town, country, etc.) ✓ Destination ✓

Port of entry	Name of vessel	Date
BALTIMORE, MD.	GOETHE	April 22, 1859

MCC

405

REMARKS AND ENDORSEMENTS

VERIFICATIONS:

9617-3-91

Family name	Given name
GRAICKEN	SEBASTIAN

Accompanied by ✓

Age Yrs. / Mos.	Sex	M. S. / W. D.	Occupation	Nationality
31	✓	✓	FARMER	SAXONY

Last permanent residence (town, country, etc.)
ALTENBURG SAXONY

Destination ✓

Port of entry	Name of vessel	Date
BALTIMORE, MD.	MEDORA	July 28, 1854

CB
405

REMARKS AND ENDORSEMENTS

VERIFICATIONS:

1521-A-B-1-8- -City-

Family name	Given name
GRAKS	AUGUST

Accompanied by ~

Age 32 Yrs. Mos.	Sex M.	M. ~ S. ~ W. ~ D. ~	Occupation	Nationality
			LABORER	GERMAN

Last permanent residence (town, country, etc.)	Destination
~	UNITED STATES

Port of entry	Name of vessel	Date
BALTIMORE, MD.	BRIG "CICERO"	APRIL-9-1837

FROM KINGSTON-JAMAICA-

REMARKS AND ENDORSEMENTS

VERIFICATIONS:

928-1-26 - CITY -

Family name	Given name
GRAM	MARIE

Accompanied by /

Age 24 Yrs. — Mos.	Sex F	M. / S. / W. / D.	Occupation	Nationality
			NONE	GERMAN

Last permanent residence (town, country, etc.)	Destination
BURGEBRATH - BAVARIA	BALTIMORE

Port of entry	Name of vessel	Date
BALTIMORE, MD.	SHIP "REBECCA" FROM BREMEN	OCT. 16, 1943

REMARKS AND ENDORSEMENTS

VERIFICATIONS:

Stand. Ptg. & Litho. Co.—3-21-38—40M

1583 15

Family name: GRAM

Given name: SEBASTIAN

Accompanied by

Age: 38 Yrs. / Mos.

Sex: M

M. S. W. D.

Occupation: FARMER

Nationality: BAVARIA

Last permanent residence (town, country, etc.)

Destination

Port of entry: BALTIMORE, MD.

Name of vessel: HARVEST

Date: MAY 26 1854

19 C

208

REMARKS AND ENDORSEMENTS

VERIFICATIONS:

2151-2-62 CITY

Family name	Given name
GRAMAN	JOH. HENR.

Accompanied by
-3-

Age — Yrs. / Mos.	Sex M.	M. S. / W. D.	Occupation	Nationality
			PEASANT	GERMAN

Last permanent residence (town, country, etc.)	Destination
MEERSEN	U.S.A

Port of entry	Name of vessel	Date
BALTIMORE, MD.	SHIP EVERHARD FROM BREMEN	OCT. 31. 1836

REMARKS AND ENDORSEMENTS

VERIFICATIONS:

966-3-35

Family name	Given name	
GRAMBERG	MARIE	CITY

Accompanied by

Age	Yrs.	Mos.	Sex	M.	S.	W.	D.	Occupation	Nationality
22			F			✓		SERVANT	OLDENBURG

Last permanent residence (town, country, etc.) | Destination: NEW-YORK

Port of entry	Name of vessel	Date
BALTIMORE, MD.	MARIANNE	AUG-10-1857

J.B.

208

REMARKS AND ENDORSEMENTS

VERIFICATIONS:

895-1-134 (CITY)

Family name: GRAMBORD | Given name: WILLIAMINE

Accompanied by: ✓

Age 25 Yrs. | Sex: Wm. WOMEN | M. ✓ W. | S. ✓ D. | Occupation: MAID SERVANT | Nationality: ✓

Last permanent residence (town, country, etc.): HANNOVER | Destination: NEW-BREMEN

Port of entry: BALTIMORE, MD. | Name of vessel: CLEMENTINE | Date: JULY 6/19

J-B

208

REMARKS AND ENDORSEMENTS

VERIFICATIONS:

2657-2-30

Family name: GRAMCHEN

Given name: DOROTH. CITY

Accompanied by:

Age Yrs.	Sex	M.	S.	Occupation	Nationality
Mos.	WOMAN	W.	D.	WOMAN-SERV	

Last permanent residence (town, country, etc.): OSNABRUEN

Destination:

Port of entry	Name of vessel	Date
BALTIMORE, MD.	VIRGINIA	SEPT-15-1854

C.B.

208

REMARKS AND ENDORSEMENTS

VERIFICATIONS:

1375-4-194 CITY

Family name: GRAMEL

Given name: JACOB

Accompanied by: —

Age	Yrs.	Sex	M.	S.	Occupation	Nationality
	Mos.	MAN	W	D.	FARMER	BAYERN.

Last permanent residence (town, country, etc.): —

Destination: PITTSBURG

Port of entry	Name of vessel	Date
BALTIMORE, MD.	PRESIDENT-SMITH	AUG-5-1947

D-5

208

OUT

REMARKS AND ENDORSEMENTS

VERIFICATIONS:

JOH-GEO-54
FRANCIS KA-50
HILARIUS-25
VERONIKA-14

929-1-14

Family name	Given name
GRAMELSBACHER	FRANCISKA CITY

Accompanied by OVER

Age	Yrs.	Sex	M.	S.	Occupation	Nationality
Mos.		FEMALE	W.	D.	FARMER	DUKEDOM OF BADEN

Last permanent residence (town, country, etc.) Destination UNITED STATES OF AMERICA

Port of entry	Name of vessel	Date
BALTIMORE, MD.	HERALD	JULY-23-1842

J-B

208

REMARKS AND ENDORSEMENTS

VERIFICATIONS:

JOH-GEO-54
HILARIUS-25
FRANCISKA-22
VERONIKE-14

929-1-12 CITY

Family name: GRAMELSBACHER
Given name: FRANCISKA
Accompanied by:

OVER

Age: 57 Yrs. Mos. | Sex: FEMALE | M. W. | S. D. | Occupation: FARMER | Nationality: GRUTEDOM OF BADEN

Last permanent residence (town, country, etc.) | Destination: UNITED STATES OF AMERICA

Port of entry: BALTIMORE, MD. | Name of vessel: HERALD | Date: JULY 23-1892

J-B.
208

REMARKS AND ENDORSEMENTS

VERIFICATIONS:

JOH - GEO - 54
FRANCISKA - 50
FRANCISKA - 22
VERONKA - 14

929-1-13

Family name: GRAMELSBACHER

Given name: HILARIUS CITY

Accompanied by: OVER

Age	Sex	M.	S.	Occupation	Nationality
25 Yrs. Mos.	MALE	W.	D.	FARMER	DUTCHDOM OF BADEN

Last permanent residence (town, country, etc.)

Destination: UNITED STATES OF AMERICA

Port of entry	Name of vessel	Date
BALTIMORE, MD.	HERALD	JULY 23 - 1842

5-B.

209

REMARKS AND ENDORSEMENTS

VERIFICATIONS:

FRANCISKA - 50
HILARIUS - 25
FRANCISKA - 22
VERONIKA - 14

1929-1-11 CITY

Family name: GRAMELSBACHER Given name: JOH-GEO.

Accompanied by: OVER

Age	Yrs. / Mos.	Sex	M. / W.	S. / D.	Occupation	Nationality
54		MALE			FARMER	DUKE DOM-OF-BADEN

Last permanent residence (town, country, etc.): —

Destination: UNITED-STATES OF-AMERICA

Port of entry	Name of vessel	Date
BALTIMORE, MD.	HERALD	JULY-23-1842

J-B-
208

REMARKS AND ENDORSEMENTS

VERIFICATIONS:

JOH-GEO-54
FRANCISKA-50
HILARIUS-25
FRANCISKA-22

929-1-15 CITY

Family name: GRAMELSBACHER | Given name: VERONIKA

Accompanied by: OVER

Age 14 Yrs.	Sex	M.	S.	Occupation	Nationality
Mos.	FEMALE	W.	D.	FARMER	DUKEDOM-OF BADEN

Last permanent residence (town, country, etc.) | Destination: UNITED-STATES OF-AMERICA

Port of entry	Name of vessel	Date
BALTIMORE, MD.	HERALD	JULY-23-1842

J-B

208

REMARKS AND ENDORSEMENTS

VERIFICATIONS:

1479-1-25 CITY

Family name: GRAMERMAN | Given name: CHRISTINE

Accompanied by: —

Age Yrs. / Mos.	Sex	M. / W.	S. / D.	Occupation	Nationality
28	F		4	SCHMITH	PRUSIA NARDHIMERN

Last permanent residence (town, country, etc.): HOLZHAUSEN | Destination: CINCINATI

Port of entry	Name of vessel	Date
BALTIMORE, MD.	SOPHIE	JUNE 18-1834

327

N.S.

CH

REMARKS AND ENDORSEMENTS

VERIFICATIONS:

1521-1-117 - CITY -

Family name	Given name
GRAMKE	ANNA

Accompanied by ✓

Age 25 Yrs. Mos.	Sex	M. ✓ S. ✓ W. / D. /	Occupation	Nationality
	F.		NONE	GERMAN

Last permanent residence (town, country, etc.)	Destination
STICKTEICH	MISSOURI

Port of entry	Name of vessel	Date
BALTIMORE, MD.	SHIP "ELISE" FROM BREMEN	JULY-28 1837

REMARKS AND ENDORSEMENTS

VERIFICATIONS:

2610-1-15 CITY

Family name: GRAMKE

Given name: GERH

Accompanied by: —

Age Yrs. / Mos.	Sex	M. S. / W. D.	Occupation	Nationality
—	M	—	PEASANT	—

Last permanent residence (town, country, etc.): BIESTE

Destination: —

Port of entry	Name of vessel	Date
BALTIMORE, MD.	PALMER	VI-1834

S-M
208

OHIO

REMARKS AND ENDORSEMENTS

VERIFICATIONS:

2610-1-11

CITY

Family name: GRAMKE

Given name: HENR

Accompanied by: —

Age Yrs. / Mos.	Sex	M. / W.	S. / D.	Occupation	Nationality
	M	—	—	PEASANT	—

Last permanent residence (town, country, etc.): BIESIE

Destination: —

Port of entry: BALTIMORE, MD.

Name of vessel: PALMER

Date: JULY 13T - 1834

5-M

208

REMARKS AND ENDORSEMENTS

VERIFICATIONS:

1497-3-122- City-

Family name	Given name
GRANLICH	CATHARINA

Accompanied by MICHAEL-24-JOHANNA-22-
JOHANN-25- FRIEDERIKA-19-

Age 20 Yrs. / Mos.	Sex F	M. / W. / D.	Occupation	Nationality
			NONE	GERMAN

Last permanent residence (town, country, etc.)	Destination
JAXTHAUSEN	OHIO -

Port of entry	Name of vessel	Date
BALTIMORE, MD.	SHIP "EVERHARD" FROM-BREMEN	AUG-22-1838-

REMARKS AND ENDORSEMENTS

VERIFICATIONS:

1497--3-116- city.

Family name	Given name
GRAMLICH	FRIEDERIKA

Accompanied by JOHANN-25- MICHAEL-29-
JOHANNA-22- CATHARINA-20-

Age 19 Yrs. / Mos.	Sex F	M. / W. / S. / D.	Occupation	Nationality
			NONE	GERMAN

Last permanent residence (town, country, etc.)	Destination
JAXTHAUSEN	OHIO-

Port of entry	Name of vessel	Date
BALTIMORE, MD.	SHIP "EVERHARD" FROM-BREMEN	AUG-22-1838-

REMARKS AND ENDORSEMENTS

VERIFICATIONS:

1497- 3- 115- CITY.

Family name	Given name
GRAMLICH	JOHANN

Accompanied by FRIEDERIKA-19- MICHAEL-29-
JOHANNA-22- CATHARINE-20-

Age 25 Yrs. Mos.	Sex F	M.	S. W. D.	Occupation	Nationality
				FARMER	GERMANI

Last permanent residence (town, country, etc.)	Destination
JAXTHAUSEN	OHIO -

Port of entry	Name of vessel	Date
BALTIMORE, MD.	SHIP "EVERHARD" FROM-BREMEN	AUG-22 1838-

REMARKS AND ENDORSEMENTS

VERIFICATIONS:

1497-3-121- City

Family name: GHANILICH

Given name: JOHANNA

Accompanied by MICHAEL - 29 - CATHARINA - 20 -
JOHANN - 25 - FRIEDERINA - 19 -

Age	Sex	M. / S. / W. / D.	Occupation	Nationality
22 Yrs. Mos.	F	M	NONE	GERMAN

Last permanent residence (town, country, etc.): JAXTHAUSEN

Destination: OHIO -

Port of entry: BALTIMORE, MD.

Name of vessel: SHIP "OVERHARD" FROM-BREMEN

Date: AUG-22-1935-

REMARKS AND ENDORSEMENTS

VERIFICATIONS:

856-1-141 CITY

Family name: GRAMLICH

Given name: MART

Accompanied by: —

Age 26 Yrs. / Mos. | Sex: — | M. — S. — W. — D. | Occupation: WEAVER | Nationality: —

Last permanent residence (town, country, etc.): HAYNSTADT

Destination: —

Port of entry: BALTIMORE, MD.

Name of vessel: GUSTAV

Date: OCT. 29-1841

C-L-W

208

REMARKS AND ENDORSEMENTS

VERIFICATIONS:

1497-3-120- City

Family name	Given name
GRAMLICH	MICHAEL

Accompanied by JOHANNA-22-CATHARINA-20-
JOHANN-25- FRIEDERIKA-19-

Age 29 Yrs. Mos.	Sex M/F	M. S. W. D.	Occupation	Nationality
			FARMER	GERMAN

Last permanent residence (town, country, etc.)	Destination
JAXTHAUSEN	OHIO-

Port of entry	Name of vessel SHIP	Date
BALTIMORE, MD.	"EVERHARD"	AUG-22-1838-

FROM-BREMEN

REMARKS AND ENDORSEMENTS

VERIFICATIONS:

928-3-78 CITY

Family name: GRAMLING | Given name: ANNA-MAR

Accompanied by: —

Age 28 Yrs. / Mos.	Sex	M. S. / W. D.	Occupation	Nationality
	—	—	TOPFER	—

Last permanent residence (town, country, etc.): BREITENDIEL | Destination: —

Port of entry: BALTIMORE, MD. | Name of vessel: EVERHARD | Date: JULY-11-1892

C.B.

208

REMARKS AND ENDORSEMENTS

VERIFICATIONS:

1592-1-157 CITY

Family name: GRAMLITZ Given name: GOTTFR-

Accompanied by: ~

Age	Sex	M.	S.	Occupation	Nationality
Nos. 18 Yrs.	MALE	W. ~	D.	FARMER	~

Last permanent residence (town, country, etc.): JAXHAUSEN

Destination: BALTIMORE

Port of entry: BALTIMORE, MD.

Name of vessel: WESER

Date: JULY 17-1854

J-H

208

OK

REMARKS AND ENDORSEMENTS

VERIFICATIONS:

1592-1-151 CITY

Family name: GRAMLITZ | Given name: ROSA

Accompanied by: ✓

Age 22 Yrs. | Sex: Mos. FEMALE | M. ✓ S. W. D. | Occupation: SERVANT | Nationality: —

Last permanent residence (town, country, etc.): JAXHURSEN | Destination: BALTIMORE

Port of entry: BALTIMORE, MD. | Name of vessel: WESER | Date: JULY 17. 1854

J-M-

209

CPH

REMARKS AND ENDORSEMENTS

VERIFICATIONS:

957 2 31 CITY

Family name: GRAMM | Given name: CASPAR

Accompanied by:

Age 27 Yrs. / Mos.	Sex	M. / W.	S. / D.	Occupation	Nationality
	M			SHOEMAKER	HUTTENBACH

Last permanent residence (town, country, etc.): HUTTENBACH

Destination: CINCINATTI

Port of entry	Name of vessel	Date
BALTIMORE, MD.	ITZSTEIN-WELCKER	JULY-7 1857

S. 8
208

REMARKS AND ENDORSEMENTS

VERIFICATIONS:

Stand. Prg. & Litho. Co.—3-21-38—405M

1124-1-36

2ND-CABIN

Family name: GRAMM

Given name: CITY

Accompanied by: GUSTAV

Age	Sex	M.	S.	Occupation	Nationality
Yrs. 2 Mos.	M	W.	B.	TEACHER	ZEITZ

Last permanent residence (town, country, etc.)

Destination: BALTIMORE

Port of entry: BALTIMORE, MD.

Name of vessel: MEREDIAN

Date: OCT 29 1856

aP.W

208

REMARKS AND ENDORSEMENTS

VERIFICATIONS:

1217-1-120

Family name	Group name
GRAMMANN	CATHARINE

Accompanied by ✓

Age 23 Yrs. / Mos.	Sex	M. S. / W. D.	Occupation	Nationality
	✓		FARMER	✓

Last permanent residence (town, country, etc.)	Destination
STEINFELD	CUMBERLAND

Port of entry	Name of vessel	Date
BALTIMORE, MD.	ELISE	OCT-1-1844

B.

208

CITY

CHH

REMARKS AND ENDORSEMENTS

VERIFICATIONS:

1281-2-30 CITY

Family name	Given name
GRAMMATIKA	F.A.

Accompanied by

Age Yrs. / Mos.	Sex	M. - S. / W. - D.	Occupation	Nationality
2	M		FARMER	GERMAN

Last permanent residence (town, country, etc.)	Destination
PADERBORN	U.S.

Port of entry	Name of vessel	Date
BALTIMORE, MD.	BARK "JEFFERSON" FROM BREMEN	July - 6th 1835

REMARKS AND ENDORSEMENTS

VERIFICATIONS: RAHAM-33
LAURENZ-14
LOUISE-4
GEDRUD-26

1546-1-16 CITY

Family name: GRAMMICH | Given name: FRANZ

Accompanied by: OVER

Age 24 Yrs. | Sex | M. | S. | Occupation: TILER | Nationality: OBERROTHENBURG

Mos. | FATHER | W. | D.

Last permanent residence (town, country, etc.) | Destination

Port of entry: BALTIMORE, MD. | Name of vessel: WESER | Date: AUGUST 28-1831

W-E-P

208

OUT

REMARKS AND ENDORSEMENTS

VERIFICATIONS:

FRANZ-29
RAHAM-33
LAURENZ-14
LOUISE-4

1546-1-20

Family name: GRAMMICH

Given name: GEDRUD CITY

Accompanied by

OVER

Age	Yrs.	Sex	M.	S.	Occupation	Nationality
	Mos.		W.	D.		

SINGLE

Last permanent residence (town, country, etc.): OBERROTHENBURG

Destination

Port of entry	Name of vessel	Date
BALTIMORE, MD.	WESER	AUGUST 28-1532

W-E-P-

208

OMD

REMARKS AND ENDORSEMENTS

VERIFICATIONS: FRANZ-29
RAHAM-33
LOUISE-4
GERUD-26

1546-1-18

Family name: GRAMMICH
Given name: LAURENZ CITY
Accompanied by:

OVER

Age 14 Yrs. | Sex: Mos. SON | M. — W. — S. — D. —
Occupation: TILER
Nationality: OBERROTHENBURG
Last permanent residence (town, country, etc.)
Destination

Port of entry: BALTIMORE, MD.
Name of vessel: WESER
Date: AUGUST 24 1832

W-E-P-

203

CITY

REMARKS AND ENDORSEMENTS

VERIFICATIONS: FRANZ-29
RAHAM-33
LAURENZ-14
GEDRUD-26

1576-119 CITY
Family name Given name
GRAMMICH LOUISE
Accompanied by
OVER
Age 4 Yrs. Sex DAUGHTER M. S. Occupation Nationality
Mos. W. D. TILER - OBERROTHENBURG
Last permanent residence (town, country, etc.) Destination
Port of entry Name of vessel Date AUGUST-
BALTIMORE, MD. WESER 28-1837
W-E-P-
208

REMARKS AND ENDORSEMENTS

VERIFICATIONS:

FRANZ-29
LAURENZ-14
LOUISE-4
GEDRUD-26

1546 1-17

Family name: GRAMMICH

Given name: KAHAM CITY

Accompanied by

OVER

Age 33 Yrs. Sex M. S. ✓ Occupation TILER Nationality OBERROTHENBURG

Mar. MOTHER W. D.

Last permanent residence (town, country, etc.)

Destination

Port of entry: BALTIMORE, MD.

Name of vessel: WESER

Date: AUGUST 28-1837

W-E-P.

208

REMARKS AND ENDORSEMENTS

VERIFICATIONS:

1257-1-13 CITY

Family name: GRAMMLICH

Given name: JOHAN-MICHAL

Accompanied by:

Age Yrs. / Mos.	Sex	M. / W.	S. / D.	Occupation	Nationality

Last permanent residence (town, country, etc.):

Destination:

Port of entry	Name of vessel	Date
BALTIMORE, MD.	JASON	SEPT. 7-1833

M-S

208

REMARKS AND ENDORSEMENTS

VERIFICATIONS:

1521-A-I-d-54- -CITY-

Family name	Given name
GRAMS	T.N-

Accompanied by V

Age 28 Yrs. Mos.	Sex M	M. S. W. D.	Occupation	Nationality
			BRICK-LAYER	GERMAN

Last permanent residence (town, country, etc.): NEUSALS

Destination: U.S.A.

Port of entry	Name of vessel	Date
BALTIMORE, MD.	SHIP JOHANNES FROM BREMEN	MAY 24- 1837

REMARKS AND ENDORSEMENTS

VERIFICATIONS:

Stand. Pig. & Litho. Co.—3-21-38—40M

14 94-2-65 CABIN-II CITY

Family name: GRAN

Given name: CATHARINA

Accompanied by: CHRISTOPF-52-CHRISTIANE-20-MARIA-16

Age	Yrs.	Mos.	Sex	M.	S.	W.	D.	Occupation	Nationality
50			~		~			KEINE	PREUSSEN

Last permanent residence (town, country, etc.): RANIS

Destination: OHIO

Port of entry: BALTIMORE, MD.

Name of vessel: GUTENBERG

Date: AUG-11-1865

M.H.

205

REMARKS AND ENDORSEMENTS

VERIFICATIONS:

Stand. Ptg. & Litho. Co.—3-21-38—40M

1494-266 — CABIN II. CITY

Family name: GRAN — Given name: CHRISTIANE

Accompanied by: CHRISTOFF-52- CATHARINE-50- MARIA-16

Age Yrs.	Mos.	Sex	M.	S.	W.	D.	Occupation	Nationality
20		V		—			KEINE	PREUSSEN

Last permanent residence (town, country, etc.): RANIS — Destination: OHIO

Port of entry: BALTIMORE, MD. — Name of vessel: GUTENBERG — Date: AUG 11-1865

M H

249

REMARKS AND ENDORSEMENTS

VERIFICATIONS:

Stand. Pig. & Litho. Co.—3-21-38—40M

Family name	Given name
1494-2-64	CABIN-U CITY
GRAN	CHRISTOPF

Accompanied by: CATHARINA-50 — CHRISTIANE-20 — MARIA-16

Age	Sex	M.	S.	Occupation	Nationality
52 Yrs. / Mos.	✓	W.	D.	ARBEITER	PREUSSEN

Last permanent residence (town, country, etc.)	Destination
RANIS	OHIO

Port of entry	Name of vessel	Date
BALTIMORE, MD.	GUTENBERG	AUGUST-1805

17-H-
208

REMARKS AND ENDORSEMENTS

VERIFICATIONS:

Stand. Ptg. & Litho. Co.—3-21-38—40M

1494-2 67

Family name: GRAN

Given name: MARIA CABIN-II CITY

Accompanied by: CHRISTOPH-52 CATHARINA-50 CHRISTIA NE 20

Age Yrs.	Mos.	Sex	M.	S.	W.	D.	Occupation	Nationality
16		—		✓			KEINE	PREUSSEN

Last permanent residence (town, country, etc.): RANIS

Destination: OHIO

Port of entry: BALTIMORE, MD.

Name of vessel: GUTENBERG

Date: AUGU-1865

M·H
208

REMARKS AND ENDORSEMENTS

VERIFICATIONS:

JACOB- 50
EBALE- 37
EMANUEL -20
SIMEON — 17
HANNAH- 15
JANNEFFO - 9
LEVI — 3

2651-1-6 CITY

Family name: GRANABAUM | Given name: BATHA

Accompanied by: OVER

Age	Yrs. / Mos.	Sex	M. / W.	S. / D.	Occupation	Nationality
12		F		S	MERCHANT	GERMANY

Last permanent residence (town, country, etc.) ✓ | Destination: BALTIMORE

Port of entry: BALTIMORE, MD. | Name of vessel: CORNELIA | Date: SEPT 6- 1834

C·B·

208

REMARKS AND ENDORSEMENTS

VERIFICATIONS:

JACOB- 50
SIMEON-11
EMANUEL 20
HANNAH- 15
BATHA- 12
JANNEFFO-9
LEVI - 3

2651-1-2 CITY

Family name: GRANABAUM | Given name: EBALE

Accompanied by: OVER

Age	Sex	M.	S.	Occupation	Nationality
Yrs. 37					
Mos.	F	W.	D.	MERCHANT	GERMANY

Last permanent residence (town, country, etc.) ✓

Destination: BALTIMORE

Port of entry	Name of vessel	Date
BALTIMORE, MD.	CORNELIA	SEPT 5-1834

C.B.
208

REMARKS AND ENDORSEMENTS

VERIFICATIONS:

JACOB - 50
EBALE - 37
SIMEON - 17
HANNAH - 15
BATHA - 12
JANNETTE - 4
LEVI - 3

2651-T-3 CITY

Family name: GRANABAUM | Given name: EMANUEL

Accompanied by: OVER

Age	Sex	M.	S.	Occupation	Nationality
Yrs. 30 / Mos.	M	W.	D.	MERCHANT	GERMANY

Last permanent residence (town, country, etc.) | Destination: BALTIMORE

Port of entry: BALTIMORE, MD. | Name of vessel: CORNELIA | Date: SEPT 6 1834

C-B-
208

REMARKS AND ENDORSEMENTS

VERIFICATIONS:

JACOB - 60
EBALE - 57
EMANUEL - 20
SIMEON - 17
BATHA - 12
JANNEFF - 9
LEVI - 3

2651-1-5 city

Family name: GRANBAUM | Given name: HANNAH

Accompanied by: OVER

Age	Sex	M.	S.	Occupation	Nationality
15 Yrs. / Mos.	F	W.	D.	MERCHANT	GERMANY

Last permanent residence (town, country, etc.) | Destination: BALTIMORE

Port of entry	Name of vessel	Date
BALTIMORE, MD.	CORNELIA	SEPT. 6 1854

C.B.
208

REMARKS AND ENDORSEMENTS

VERIFICATIONS:

JACOB — 50
EBALE — 31
EMANUEL - 20
SIMEON - 11
HANNAH - 15
BATHA - 12
LEVI - 3

CITY

2651-1-1

Family name: GRANABAUM
Given name: JACOB
Accompanied by:

OVER

Age: 50 Yrs. / Mos. | Sex: M | M. S. W. S. | Occupation: MERCHANT | Nationality: GERMANY
Last permanent residence (town, country, etc.):
Destination: BALTIMORE
Port of entry: BALTIMORE, MD.
Name of vessel: CORNELIA
Date: SEPT 6 - 1834

C.B.
208

REMARKS AND ENDORSEMENTS

VERIFICATIONS:

JACOB - 50
EBALE - 37
EMANUEL - 20
SIMEON - 11
HANNAH - 15
BATHA - 12
JANNETTE - 4

2651-1-8 CITY

Family name: GRANABAUM | Given name: LEVI

Accompanied by: OVER

Age: 3 Yrs. Mos. | Sex: M | M. W. S. D.: S | Occupation: MERCHANT | Nationality: GERMANY

Last permanent residence (town, country, etc.): — | Destination: BALTIMORE

Port of entry: BALTIMORE, MD. | Name of vessel: CORNELIA | Date: SEPT 6 1854

C/B-

208

REMARKS AND ENDORSEMENTS

VERIFICATIONS:

JACOB- 50
EBALE- 37
EMANUEL- 20
HANNAH- 15
BATHA- 12
JANNEFFD- 4
LEVI- 3

2651-1-4 CITY

Family name: GRANABAUM
Given name: SIMEON
Accompanied by: OVER

Age Yrs. / Mos.	Sex	M. / W. / S. / D.	Occupation	Nationality
17	M		✓	GERMANY

Last permanent residence (town, country, etc.): ✓
Destination: BALTIMORE

Port of entry	Name of vessel	Date
BALTIMORE, MD.	CORNELIA	SEPT 6-1834

C-B-
208

CMH

REMARKS AND ENDORSEMENTS

VERIFICATIONS:

1313-6-239 CITY

Family name: GRANAHAN | Given name: MARY

Accompanied by: ✓

Age: 20 Yrs. Mos. | Sex: ✓ | M. ✓ W. S. D. | Occupation: ✓ | Nationality: IRELAND

Last permanent residence (town, country, etc.): ✓ | Destination: U. STATES

Port of entry: BALTIMORE, MD. | Name of vessel: HAMPDEN | Date: 1847 APRIL 23

M-A

207

REMARKS AND ENDORSEMENTS

VERIFICATIONS:

966.5.143

Family name	Given name	
GRANBAUM	BETTY	CITY

Accompanied by

Age 20 Yrs. Mos.	Sex F	M. ✓ S. W. D.	Occupation SERVANT	Nationality GETTENBACH

Last permanent residence (town, country, etc.)

Destination BALTIMORE

Port of entry	Name of vessel	Date
BALTIMORE, MD.	MARIANNE	AUG-12-1857

J.B.

208

REMARKS AND ENDORSEMENTS

VERIFICATIONS:

1521-3-48

Family name: GRANBERG | Given name: CARL-GUSTAF

Accompanied by: —

Age: 30 Yrs. / Mos. | Sex: — | M. ✓ S. / W. D. | Occupation: — | Nationality: —

Last permanent residence (town, country, etc.): HUDIKSVALL | Destination: —

Port of entry: BALTIMORE, MD. | Name of vessel: JOHANNES | Date: OCT 30 1948

J.B.

208

REMARKS AND ENDORSEMENTS

VERIFICATIONS:

WILHELM - 53 -
HANNE - 86 -
HEINRICH 22 -
JOHANN 21 -
JACOB 20 -
HENRIETTE 18 -
CASPAR 15 -

1521-1-70- CITY

Family name	Given name
GRANDEMAN	CHRISTIAN

Accompanied by

Age 22 Yrs. / Mos.	Sex	M. / S. / W. / D.	Occupation	Nationality
	M		TAILOR	GERMAN

Last permanent residence (town, country, etc.)	Destination
ESSERN	MICHIGAN

Port of entry	Name of vessel	Date
BALTIMORE, MD.	SHIP "ELISE" FROM BREMEN	JULY- 28- 1837

REMARKS AND ENDORSEMENTS

VERIFICATIONS:

BET-DECK

933-1-98 CITY

Family name: GRANDEMANN

Given name: LOUIS

Accompanied by: —

Age: 23 Yrs. Sex: M. (S) W. D. Occupation: — Nationality: ENGTER

Mos. —

Last permanent residence (town, country, etc.): —

Destination: BALTIMORE

Port of entry: BALTIMORE, MD.

Name of vessel: JOHANNE WILHELMINE

Date: OCT-13-1859

H-N

208

CHO

REMARKS AND ENDORSEMENTS

VERIFICATIONS:

1375-4-226 CITY

Family name: GRANDIA

Given name: J.

Accompanied by:

Age: 24 yrs. Mos. | Sex: MALE | M. | W. | S. | D. | Occupation:

Nationality: KINGDOM OF THE NETHERLANDS

Last permanent residence (town, country, etc.):

Destination: UNITED STATES OF AMERICA

Port of entry: BALTIMORE, MD.

Name of vessel: NAGASAKI

Date: 1847 JUNE-10-

A-P-S

CMT

209

REMARKS AND ENDORSEMENTS

VERIFICATIONS:

AUG-54
CHR- 48
AUG 20
FRANZ-17
MINNA-16
MARIA-13
LUDW-54

2061-1-137 CITY

Family name: GRANDIS | Given name: ALB

Accompanied by: OVER

Age	Yrs.	Mos.	Sex	M.	W.	S.	D.	Occupation	Nationality
	11		SON			~		FARMER	NEUSTADT.

Last permanent residence (town, country, etc.) | Destination: WISCONSIN

Port of entry	Name of vessel	Date
BALTIMORE, MD.	FERDINAND	SEPT. 22. 1860

H W N

208

REMARKS AND ENDORSEMENTS

VERIFICATIONS:
AUG-54
CH- 48
FRAN 2-17
MINNA-16
MARIA-13
ALB- 11
LUDW-54

2061-1-133

Family name: GRANDIS

Given name: AUG CITY

Accompanied by:

OVER

Age: 20 Yrs. Mos. | Sex: M. ✓ S. | W. D. | Occupation: FARMER | Nationality: NEUSTADT

Last permanent residence (town, country, etc.)

Destination: WISCONSIN

Port of entry: BALTIMORE, MD.

Name of vessel: FERDINAND

Date: SEPT-22 1860

H-W-N

203

REMARKS AND ENDORSEMENTS

VERIFICATIONS:
CHR-48
AUG-20
FRANZ-17
MINNA-16
MARIA-13
ALB-11
LUDW-54

2061-1-131 CITY

Family name: GRANDIS Given name: AUG

Accompanied by:

Age 54 Yrs. Sex M. S. W. D. Occupation: FARMER Nationality: NEUSTADT

Mos. HUSBAND

Last permanent residence (town, country, etc.)

Destination: WISCONSIN

Port of entry: BALTIMORE, MD. Name of vessel: FERDINAND Date: SEPT 22-1860

H-W-N

208

OVER

REMARKS AND ENDORSEMENTS

VERIFICATIONS:
AUG-54
AUG-20
FRANZ-17
MINNA-16
MARIA-13
ALB-11
LUDW-54

2061-1-132

Family name: GRANDIS
Given name: CHR
Accompanied by: CITY

OVER

Age 47 Yrs. | Sex: Male | M. W. S. D.: WIFE | Occupation: FARMER | Nationality: NEUSTADT

Last permanent residence (town, country, etc.)

Destination: WISCONSIN

Port of entry: BALTIMORE, MD.
Name of vessel: FERDINAND
Date: SEPT 22-1860

H-W-N

208

CHR

REMARKS AND ENDORSEMENTS

VERIFICATIONS:

AUG-54
CHR-48
AUG-20
MINNA-16
MARIA-23
ALB-11
LUDW-54

2061-1-134 CITY

Family name: GRANDIS
Given name: FRANZ
Accompanied by:

Age: 17 Yrs. Mos. | Sex: M. S. | W. D. | Occupation: FARMER | Nationality: NEUSTADT

Last permanent residence (town, country, etc.): OVER
Destination: WISCONSIN

Port of entry: BALTIMORE, MD.
Name of vessel: FERDINAND
Date: SEPT-22- 1860

H-W-N

203

REMARKS AND ENDORSEMENTS

VERIFICATIONS:

AUG-54
CAR-48
AUG-20
FRANZ-17
MINNA-16
MARIA-13
ALB-11

2061-1-138

CITY

Family name: GRANDIS

Given name: LUDW.

Accompanied by

OVER

Age: 54 Yrs. Mos.

Sex: MAN

M. W. S. D.

Occupation: FARMER

Nationality: NEUSTADT

Last permanent residence (town, country, etc.)

Destination: WISCONSIN

Port of entry: BALTIMORE, MD.

Name of vessel: FERDINAND

Date: SEPT-22 1860

H-W-N

208

OHH

REMARKS AND ENDORSEMENTS

VERIFICATIONS:
AUG 54
CHR-48
AUG-20
FRANZ-17
MINNA-16
ALB-11
LUDW-54

2061-L-136 CITY

Family name: GRANDIS

Given name: MARIA

Accompanied by

OVER

Age 13 Yrs. Sex M. S. W. D.

Occupation: FARMER

Nationality: NEUSTADT

Last permanent residence (town, country, etc.)

Destination: WISCONSIN

Port of entry: BALTIMORE, MD.

Name of vessel: FERDINAND

Date: SEPT-22-1860

H-W-N

208

REMARKS AND ENDORSEMENTS

VERIFICATIONS:
AUG-54
CHR-48
AUG-20
FRANZ-17
MARIA-13
ALB-11
LUDW-54

2061-1-135

Family name: GRANDIS | Given name: CITY

Accompanied by: MINNA

Age 16 Yrs. Mos. | Sex | M. S. D. | Occupation: FARMER | Nationality: OVER

Last permanent residence (town, country, etc.): NEUSTADT | Destination: WISCONSIN

Port of entry: BALTIMORE, MD. | Name of vessel: FERDINAND | Date: SEPT 22- 1860

H-W-N-

208

0417

REMARKS AND ENDORSEMENTS

VERIFICATIONS:

1501-8-250 CITY

Family name: GRANEMANN | Given name: FRIEDR W

Accompanied by:

Age: 18 Yrs. / Mos. | Sex: | M. / W. | S. / D. | Occupation: FARMER | Nationality: PRUSSIA

Last permanent residence (town, country, etc.): PRUSSIA | Destination: ST LOUIS, MO

Port of entry: BALTIMORE, MD. | Name of vessel: SCEAN | Date: NOV 8 1865

J-B

708

REMARKS AND ENDORSEMENTS

VERIFICATIONS:

FRIEDR - 61

ANNA - 61

985-3-72 CITY

Family name: GRANER | Given name: ADOLF

Accompanied by: CVER

Age: 7 Yrs. / Mos. | Sex | M. S. 4 W. D. | Occupation: — | Nationality: SCHLESIEN

Last permanent residence (town, country, etc.): REICHENBACH | Destination: WISCONSIEN

Port of entry: BALTIMORE, MD. | Name of vessel: SCHILLER | Date: OCT, 16 1857

327

a P. S.

REMARKS AND ENDORSEMENTS

VERIFICATIONS:

FRIEDR - 61

ADOLF - 7

985-3-71

Family name: GRANER

Given name: ANNA

CITY

Accompanied by

OVER

Age 61 Yrs. Mos. | Sex | M. S. W. D. | Occupation | Nationality: SCHLESIEN

Last permanent residence (town, country, etc.): REICHENBACH

Destination: WISCONSIEN

Port of entry: BALTIMORE, MD.

Name of vessel: SCHILLER

Date: OCT. 16-1867

327

U. P. Y.

REMARKS AND ENDORSEMENTS

VERIFICATIONS:

ANNA - 61

ADOLF - 7

985 - 3 - 70

Family name: GRANER

Given name: FRIEDR

CITY

Accompanied by

OVER

Age	Yrs.	Sex	M.	S.	Occupation	Nationality
	Mos.		W.	D.	BUTSCHER	SCHLESIEN

Last permanent residence (town, country, etc.): REICHENBACH

Destination: WISCONSIEN

Port of entry: BALTIMORE, MD.

Name of vessel: SCHILLER

Date: OCT. 16-1857

327

C. P. S.

REMARKS AND ENDORSEMENTS

VERIFICATIONS:

1579-1-280 CITY

Family name: GRANER | Given name: JOH.

Accompanied by: ✓

Age	Yrs.	Sex	M.	S.	Occupation	Nationality
	Mos.	–	W.	D.	BAUER	BADBERGEN

Last permanent residence (town, country, etc.): ✓ | Destination: BALTIMORE

Port of entry: BALTIMORE, MD. | Name of vessel: HINDU | Date: SEPT 12 1854

327

R.S.

CHVH

REMARKS AND ENDORSEMENTS

VERIFICATIONS:

1184-2-36 CITY

Family name: GRANER Given name: FRAU WITTU

Accompanied by:

Age: Yrs. / Mos. | Sex | M. S. / W. D. | Occupation | Nationality

Last permanent residence (town, country, etc.) | Destination

Port of entry: BALTIMORE, MD. | Name of vessel: ALBERTINE | Date: JULY 8 1844

327

REMARKS AND ENDORSEMENTS

VERIFICATIONS:

909-4-127

Family name: GRANGE

Given name: CITY CHARLES

Accompanied by

Age: 18 Yrs. Mos. | Sex: — | M. — W. | S. — D. | Occupation: — | Nationality:

Last permanent residence (town, country, etc.)

Destination

Port of entry: BALTIMORE, MD.

Name of vessel: GEN'L WILTSHIRE

Date: JUNE 7 1892

H-K

207

(1894)

REMARKS AND ENDORSEMENTS

VERIFICATIONS:

ALIEN

2503-3-117 CITY

Family name: GRANLUND | Given name: JOHANN

Accompanied by:

Age 40 Yrs. Mos. | Sex: M | M. (S) W. D. | Occupation: LAB | Nationality:

Last permanent residence (town, country, etc.) | Destination:

Port of entry: BALTIMORE, MD. | Name of vessel: CARROLL | Date: 1866 JUNE-22-

E-A

208

REMARKS AND ENDORSEMENTS

VERIFICATIONS:

1496-A-5-211- -CITY-

Family name	Given name
GRANNEMANN	CARLINE

Accompanied by -

Age	Sex	M. (S) W. D.	Occupation	Nationality
1/5 Yrs. Mos.	F		NONE	GERMAN

Last permanent residence (town, country, etc.)
WARMSEN

Destination
CINCINNATI

Port of entry	Name of vessel	Date
BALTIMORE, MD.	SHIP "ALBERT" FROM BREMEN	OCTOB-26-1858

REMARKS AND ENDORSEMENTS

VERIFICATIONS:

CAROLINE - BECKMEIER - 24
MARIA - BECKMEIER - 50
ERNST - BECKMEIER - 17
AUG - BECKMEIER - 14

8-4-1-17

Family name: GRANNEMI

Given name: CHRISTIAN CITY

Accompanied by: OVER

Age	Sex	M.	S.	Occupation	Nationality
30 Yrs. / Mos.	—	W.	D.	JOINER	NARDHEMIN PRUSIA

Last permanent residence (town, country, etc.): —

Destination: PITTSBURG

Port of entry	Name of vessel	Date
BALTIMORE, MD.	REBECCA	SEPT. 14-1841

J-M
208

REMARKS AND ENDORSEMENTS

VERIFICATIONS:

1527-2-52

Family name: GRANS

Given name: ELIESABETH

Accompanied by: CITY

Age	Yrs.	Sex	M.	S.	Occupation	Nationality
23	Mos.	-	W.	D.	COUNTRYMAN	HANNOVER

Last permanent residence (town, country, etc.)

Destination

Port of entry	Name of vessel	Date
BALTIMORE, MD.	APOLLO	NOV-2-1828

C-LW

208

CAH

REMARKS AND ENDORSEMENTS

VERIFICATIONS:

PLACE OF BIRTH. DANZIG PRUSSIA

1631-971

Family name: GRANSEMANN | Given name: HEINRICH CITY

Accompanied by

Age 20 Yrs. | Sex | M. S. W. D. | Occupation: FARMER | Nationality: GERMANIA

Last permanent residence (town, country, etc.)

Destination: CUMBERLAND

Port of entry: BALTIMORE, MD. | Name of vessel: MINERVA | Date: NOV 13 1854

J N

208

REMARKS AND ENDORSEMENTS

VERIFICATIONS:

THOS-40
JAMES-10
JOHN-?
MARY-1/12-YRS

1353-15

Family name: GRANT

Given name: ELLEN CITY

Accompanied by: OVER

Age	Sex	M.	S.	Occupation	Nationality
Mos. 35 Yrs.	FEM	W.	D.		

Last permanent residence (town, country, etc.): —

Destination: —

Port of entry	Name of vessel	Date
BALTIMORE, MD.	FRANCONIA	AUG 10-1849

M-C

207

REMARKS AND ENDORSEMENTS

VERIFICATIONS:

217-1-1

Family name: GRANT — Given name: CITY

Accompanied by: H-M

LADY-&-SERVANT

Age	Sex	M.	S.	Occupation	Nationality
35 Yrs.					
Mos.	M	W.	D.	PLANTER	ENGLAND

Last permanent residence (town, country, etc.)

Destination: ENGLAND

Port of entry: BALTIMORE, MD. — Name of vessel: GEO-GARDNER — Date: JUNE 16-1841

9

208

REMARKS AND ENDORSEMENTS

VERIFICATIONS:

948-1-4 CITY

Family name: GRANT

Given name: JAMES

Accompanied by: JANE-34 · JANE-6 WILLIAM-4

Age: Yrs. 12 Mos. | Sex: MALE | M. S. W. D. | Occupation: BOY | Nationality: SCOTLAND

Last permanent residence (town, country, etc.) —

Destination: 4-S

Port of entry: BALTIMORE, MD.

Name of vessel: ESABELLA

Date: AUG 3-1842

4

208

REMARKS AND ENDORSEMENTS

VERIFICATIONS:

THOS - 40
ELLEN - 35
JOHN - 8
MARY - 1½ YRS

1353-1-6

Family name: GRANT
Given name: JAMES
Accompanied by: OVER
Age: 10 Yrs. Sex: M ✓ Mos. MALE W D.
Occupation:
Nationality:
Last permanent residence (town, county, etc.):
Destination:
Port of entry: BALTIMORE, MD.
Name of vessel: FRANCONIA
Date: AUG 10 1849

208
MC

CITY

REMARKS AND ENDORSEMENTS

VERIFICATIONS:

948-1-5

Family name: GRANT

Given name: CITY

Accompanied by: JANE

Age	Yrs.	Mos.	Sex	M	S	W	D	Occupation	Nationality
JANE-34-									
6			FEMALE		✓			GIRL	SCOTLAND

JAMES-12-

WILLIAM-4

Last permanent residence (town, county, etc.)

Destination: U S

Port of entry: BALTIMORE, MD.

Name of vessel: ISABELLA

Date: AUG-5-1842

Y

208

CHF

REMARKS AND ENDORSEMENTS

VERIFICATIONS:

948-1-3

Family name: GRANT

Given name: CITY JANE

Accompanied by: JAMES-12 JANE-6 WILLIAM 4

Age 34 Yrs. | Sex: Mas. FEMALE | M. W. | S. D. | Occupation: MANTUA MAKER | Nationality: SCOTLAND

Last permanent residence (town, country, etc.)

Destination: U.S.

Port of entry: BALTIMORE, MD.

Name of vessel: ISABELLA

Date: AUG 3-1842

4

208

REMARKS AND ENDORSEMENTS

VERIFICATIONS:

THOS - 40
ELLEN - 35
JAMES - 10
MARY - 1 1/2 - YRS

1353-1-7 CITY

Family name: GRANT | Given name: JOHN

Accompanied by: OVER

Age: 8 Yrs. | Sex: M. ✓ S. | W. D. | Occupation: ✓ | Nationality: ✓

Mos. MALE

Last permanent residence (town, country, etc.): ✓ | Destination: ✓

Port of entry: BALTIMORE, MD. | Name of vessel: FRANCONIA | Date: AUG - 10 1849

208
M.C.

REMARKS AND ENDORSEMENTS

VERIFICATIONS:

THOS - 40
ELLEN - 35
JAMES - 10
JOHN - 8

1353-1-8 CITY

Family name: GRANT Given name: MARY

Accompanied by

OVER

Age 1 1/2 Yrs. Mos. | Sex FEM | M. S. W. D. | Occupation | Nationality

Last permanent residence (town, country, etc.)

Destination

Port of entry: BALTIMORE, MD. | Name of vessel: FRANCONIA | Date: AUG 10 1849

208
M.C.

REMARKS AND ENDORSEMENTS

VERIFICATIONS:

ELLEN-35
JAMES-10
JOHN-8
MARY-1 1/2-YRS

1353-1-4

Family name: GRANT

Given name: THOS

CITY

Accompanied by

OVER

Age 40 Yrs. | Sex: MALE | M. | W. | S. | D. | Occupation | Nationality

Last permanent residence (town, country, etc.)

Destination

Port of entry: BALTIMORE, MD.

Name of vessel: FRANCONIA

Date: AUG-10 1849

M-C

208

REMARKS AND ENDORSEMENTS

VERIFICATIONS:

948-1-6

Family name: GRANT

Given name: WILLIAM CITY

Accompanied by: JANE-34- JAMES-12- JANE-6

Age 4 Yrs. Sex M. S. Occupation: BOY Nationality: SCOTLAND

Mos. MALE W. D.

Last permanent residence (town, country, etc.)

Destination: U S

Port of entry: BALTIMORE, MD.

Name of vessel: ISABELLA

Date: AUG-3-1842

5-

208

REMARKS AND ENDORSEMENTS

VERIFICATIONS:

1366-2-15

-CITY-

Family name	Given name
GRANTHAEN	ELLEN

Accompanied by MARCUS -16-

Age 50 Yrs. Mos.	Sex F.	M. - S. ✓ W. - D. -	Occupation	Nationality
			NONE	IRELAND

Last permanent residence (town, country, etc.) ✓

Destination UNITED STATES

Port of entry	Name of vessel	Date
BALTIMORE, MD.	SHIP "PATRICK HENRY" FROM LIVERPOOL	APRIL-14 1849

REMARKS AND ENDORSEMENTS

VERIFICATIONS:

1366-2-66-

Family name				Given name	- CITY -
GRANTHAEN				MARCUS	
Accompanied by ELLEN-50-					
Age / 6 Yrs. Mos.	Sex M.	M. - S. - W. - D. -	Occupation NONE	Nationality IRELAND	
Last permanent residence (town, country, etc.) ✓				Destination UNITED STATES	
Port of entry BALTIMORE, MD.		Name of vessel SHIP "PATRICK HENRY" FROM LIVERPOOL		Date APRIL-14 1849	

REMARKS AND ENDORSEMENTS

VERIFICATIONS:

1199-0-157 CITY

Family name: GRANTMANN Given name: A M

Accompanied by: ANNA 20 G G 18 LOUISE 16

Age 52 Yrs. | Sex — | Mar. — | S. — | W. — | D. — | Occupation: PEASANT | Nationality:

Last permanent residence (town, country, etc.): VENNE

Destination: —

Port of entry: BALTIMORE, MD. | Name of vessel: ALBERT | Date: AUG-19 1844

L P.

208

OAP

REMARKS AND ENDORSEMENTS

VERIFICATIONS:

1194-6-158

Family name: GRANTMANN

Given name: ANNA CITY

Accompanied by: G-C-18-LOUISE-16-AM-58

Age: 20 Yrs. Mos.

Sex

M. S. W. D.

Occupation

Nationality

Last permanent residence (town, country, etc.): VENINE

Destination

Port of entry: BALTIMORE, MD.

Name of vessel: ALBERT

Date: AUG-19-1844

L P-

208

CNN

REMARKS AND ENDORSEMENTS

VERIFICATIONS: JOHAN-37 MARIA-39

FRITZ-16 HEINRICH-9 HERMANN 7

GERHARD-5 LUDEWIG-3 ELISE -3 MOS

117-6-233 CITY

Family name: GRANTMANN Given name: CHRISTIAN

Accompanied by: OVER

Age Yrs. / Mos.	Sex	M. S. W. D.	Occupation	Nationality
14 / SON		—	—	—

Last permanent residence (town, country, etc.): HANOVERIEN

Destination: ILLINOIES

Port of entry	Name of vessel	Date
BALTIMORE, MD.	BLUCHER	OCT 2 1856

208

D.S

REMARKS AND ENDORSEMENTS

VERIFICATIONS: JOHAN · 37 — MARIA · 39

FRIT2 · 16 CHRISTIAN · 14 HEINRICH · 9

HERMANN · 7 · GERHARD · 5 · LUDEWIG · 3

Stand. Pig. & Litho. Co.—3-21-38—40M

1117-6-238 CITY

Family name: GRANTMANN | Given name: ELISE

Accompanied by: OVER

Age Yrs.	Sex	M. S.	Occupation	Nationality
3 Mos.	BABY	W. D.		

Last permanent residence (town, country, etc.): HANOVERIEN | Destination: ILLINOIES

Port of entry: BALTIMORE, MD. | Name of vessel: BLUCHER | Date: OCT 2 1856

D·S

208

REMARKS AND ENDORSEMENTS

VERIFICATIONS: JOHAN-37 MARIA-39

CHRISTIAN-14 HEINRICH-9 HERMANN?

GERHARD-5 LODEWIG 3 ELISE 3MOS

1117-6-232 CITY

Family name: GRANTMANN Given name: FRITZ

Accompanied by: OVER

Age: 16 Yrs. Mos. | Sex: SON | M. S. W. D. | Occupation: — | Nationality: —

Last permanent residence (town, country, etc.): HANOVERIEN Destination: ILLINOIES

Port of entry: BALTIMORE, MD. Name of vessel: BLUCHER Date: OCT 2 1856

208

D.S.

C1449

REMARKS AND ENDORSEMENTS

VERIFICATIONS:

1179-6-154 CCCY

Family name: GRANTMANN Given name: G C

Accompanied by: LOUISE 16-AM-58 -ANNA 20

Age: 18 Yrs. Mos. | Sex: — | M. — S. — W. — D. | Occupation: PEASANT | Nationality: —

Last permanent residence (town, country, etc.): VENNE | Destination:

Port of entry: BALTIMORE, MD. | Name of vessel: ALBERT | Date: AUG-19-1844

L-P-

208

CCCY

REMARKS AND ENDORSEMENTS

VERIFICATIONS: JOHAN-37 MARIA-39

FRITZ-16 CHRISTIAN-14 HEINRICH-9

HERMANN-7 LUDEWIG-3 ELISE-3 MOS

1117-6-236 CITY

Family name: GRANTMANN Given name: GERHARD

Accompanied by: OVER

Age	Yrs.	Sex	M.	S.	Occupation	Nationality
	Mos.	SON	W.	D.	✓	✓

Last permanent residence (town, country, etc.): HANOVERIEN

Destination: ILLINOIES

Port of entry: BALTIMORE, MD.

Name of vessel: BLUCHER

Date: OCT-2 1856

U.S.
208

REMARKS AND ENDORSEMENTS

VERIFICATIONS: JOHAN-37 MARIA-39

FRITZ-16 CHRISTIAN14 HERMANN-7

GERHARD-5 LUDEWIG-3 ELISE-3 MOS

1117-6-234 CITY

Family name: GRANTMANN Given name: HEINRICH

Accompanied by: OVER

Age	Yrs.	Sex	M.	S.	Occupation	Nationality
	Mos.	SON	W.	D.	—	✓

Last permanent residence (town, country, etc.): HANOVERIEN

Destination: ILLINOIES

Port of entry: BALTIMORE, MD. Name of vessel: BLUCHER Date: OCT-2 1856

208 D. S

REMARKS AND ENDORSEMENTS

VERIFICATIONS: JOHAN-37 MARIA-39

FRITZ-16 CHRISTIAN-14 HEINRICH-9

GERHARD-5 LUDEWIG-3 ELISE-3 MOS

1117-6-235

Family name: GRANTMANN Given name: HERMANN CITY

Accompanied by: OVER

Age: 7 Yrs. Mos. SON Sex: M S. W D. Occupation: — Nationality: —

Last permanent residence (town, country, etc.): HANOVERIEN

Destination: ILLINOIES

Port of entry: BALTIMORE, MD. Name of vessel: BLUCHER Date: OCT 2 1856

208

DS

REMARKS AND ENDORSEMENTS

VERIFICATIONS: MARIA-39 FRITZ-16

CHRISTIAN-14 HEINRICH-9 HERMANN 7

GERHARD-5 LUDEWIG-3 ELISE-3 MOS

1117-6-230 CITY

Family name: GRANTMANN Given name: JOHAN

Accompanied by: OVER

Age 37 Yrs. Mos. Sex M. W. S. (HUSBAND) D. Occupation: FARMER Nationality: ✓

Last permanent residence (town, country, etc.): HANOVERIEN Destination: ILLINOIES

Port of entry: BALTIMORE, MD. Name of vessel: BLUCHER Date: OCT 2 1856

208

D.S.

REMARKS AND ENDORSEMENTS

VERIFICATIONS:

1179-6-160

Family name: GRANTMANN

Given name: LOUISE

CITY

Accompanied by: A-M-58-ANNA-20-G-C-18

Age: 16 Yrs. Mos.

Sex

M. S. W. D.

Occupation: —

Nationality

Last permanent residence (town, country, etc.): VENIVE

Destination: —

Port of entry: BALTIMORE, MD.

Name of vessel: ALBERT

Date: AUG-14-1944

L-P-

208

REMARKS AND ENDORSEMENTS

VERIFICATIONS: JOHAN-37 MARIA-39

FRITZ-16 CHRISTIAN-14 HEINRICH-9

HERMANN-7 GERHARD-5 ELISE-3 MOS

1117-6-237 CITY

Family name: GRANTMANN Given name: LUDEWIG

Accompanied by: OVER

Age: 3 Yrs. Mos. Sex: SON M. W. S. D. Occupation: — Nationality: —

Last permanent residence (town, country, etc.): HANOVERIEN Destination: ILLINOIES

Port of entry: BALTIMORE, MD. Name of vessel: BLUCHER Date: OCT 2 1856

208

U.S.

REMARKS AND ENDORSEMENTS

VERIFICATIONS: JOHAN-37 FRITZ-16
CHRISTIAN-14 HEINRICH-9 HERMANN?
GERHARD-5 LUDEWIG-3 ELISE-3MOS

1117-6-231 CITY

Family name: GRANTMANN Given name: MARIA

Accompanied by: OVER

Age 39 Yrs. Mos. | Sex | M. S. W. WIFE D. | Occupation: — | Nationality: —

Last permanent residence (town, country, etc.): HANOVERIEN

Destination: ILLINOIES

Port of entry: BALTIMORE, MD. | Name of vessel: BLUCHER | Date: OCT 2 1856

208
D. S.

REMARKS AND ENDORSEMENTS

VERIFICATIONS:

1343-1-126

Family name: GRANTZER

Given name: SUSANNA

Accompanied by

Age: 25 Yrs. / Mos | Sex: ~ | M. S. W. D. | Occupation: — | Nationality: HESSEN

Last permanent residence (town, country, etc.)

Destination: INDIANA

Port of entry: BALTIMORE, MD.

Name of vessel: MARTHA

Date: JUNE 12 1849

203

REMARKS AND ENDORSEMENTS

VERIFICATIONS:

1467-2-40 CITY

Family name: GRANZER | Given name: JOH MARTIN

Accompanied by: ✓

Age	Sex	M. S.	Occupation	Nationality
38 Yrs. Mos.	MALE	W. ✓ D.	CARITAS MAKER	BAYERN

Last permanent residence (town, country, etc.): ✓ | Destination: BALTIMORE

Port of entry	Name of vessel	Date
BALTIMORE, MD.	ADMIRAL	NOV-28-1864

208
H.S.

REMARKS AND ENDORSEMENTS

VERIFICATIONS:

1366-N-1- 23 - -CITY-

Family name	Given name
GRANZER	MARGARET

Accompanied by

MARGARET -28-

Age 5 Yrs. Mos.	Sex F	M. S. W. D.	Occupation	Nationality
			NONE	GERMAN

Last permanent residence (town, country, etc.)	Destination
IN - HANNOVER	U. S. A.

Port of entry	Name of vessel SHIP	Date
BALTIMORE, MD.	"STEPHEN - LURMAN"	SEPT. -1- 1847 -

FROM - BREMEN

REMARKS AND ENDORSEMENTS

VERIFICATIONS:

1366-N-1-52- - City -

Family name	Given name
GRANZER	MARGARET

Accompanied by

MARGARET-5-

Age	Yrs. / Mos.	Sex	M. / S. / W. / D.	Occupation	Nationality
2f		F	S.	NONE	GERMAN

Last permanent residence (town, country, etc.)	Destination
IN- HANNOVER	U. S. A.

Port of entry	Name of vessel	Date
BALTIMORE, MD.	SHIP "STEPHEN-LURMAN" FROM- BREMEN	SEPT-1-1847-

REMARKS AND ENDORSEMENTS

VERIFICATIONS:

MICHEL-22 } FAMILY
EVA - 7 }

MARGR JAGER-56 MOTHER-IN-LAW

1618-3-58 CITY

Family name: GRANZHORN

Given name: BARBARA

Accompanied by

OVER

Age 59 Yrs. / Mos. | Sex / | M. S. / W. D. | Occupation — | Nationality: INGOLSTADT

Last permanent residence (town, country, etc.): INGOLSTADT

Destination: MARYLAND

Port of entry: BALTIMORE, MD.

Name of vessel: VON-VINCE

Date: OCT-30-1954

H-W-N

203

REMARKS AND ENDORSEMENTS

VERIFICATIONS:

MICHEL 22] FAMILY
BARBARA 50]

MARGR-JAGER-56-MOTHER IN LAW

1618-3-59

Family name: GRANZHORN | Given name: CLEY

Accompanied by: EVA

Age: 7 Yrs. / Mos. | Sex: — | M. S. W. D. | Occupation | Nationality: OVER

Last permanent residence (town, country, etc.): INGOLSTADT

Destination: MARY LAND

Port of entry: BALTIMORE, MD. | Name of vessel: VON VINKE | Date: OCT-30-1854

H W N

2 of

REMARKS AND ENDORSEMENTS

VERIFICATIONS:

BARBARA-50 } FAMILY
EVA - 7 }

MARG'R JAGER - 56 - MOTHER - IN-LAW

1618-351

Family name: GRANZHORN
Given name: MICHEL

Accompanied by: WIFE

Age: 33 Yrs. Mos. | Sex: M | M. S. W. D. | Occupation: SHOE MAKER | Nationality: ENGOLSTADT

Last permanent residence (town, country, etc.): ENGOLSTADT

Destination: MARYLAND

Port of entry: BALTIMORE, MD.

Name of vessel: VON-VINKE

Date: OCT-10-1854

H-W-N

205

REMARKS AND ENDORSEMENTS

VERIFICATIONS:

MARIANNE - 38
" " - 7
CLEMENS - 5
LENA - 3
THERESA - 1/2
THERESA - 26
CHRISTINE - 16

Stand. Ptg. & Litho. Co.—3-21-38—40M

1118 - 5 - 120 CITY

Family name: ORADE | Given name: BERNHARD

Accompanied by (OVER)

Age Yrs.	Sex	M. S.	Occupation	Nationality
Mos.		W. D.	FARMER	HANNOVER

Last permanent residence (town, county, etc.): ANDERNENNE | Destination: CINCINATI

Port of entry	Name of vessel	Date
BALTIMORE, MD.	COLUMBIA	NOV 18 1856

1105

9

NEAV

REMARKS AND ENDORSEMENTS

VERIFICATIONS:

BERNHARD — 36
MARIANNE — 38
" " — 7
CLEMENS — 5
LENA — 3
THERESA — 1/2
" " — 26

Stand. Ptg. & Litho. Co.—1-21-38—40M

1118 - 5 - 127

CITY

Family name: GRAOFE

Given name: CHRISTINE

Accompanied by: (OVER)

Age: 16 Yrs. Mos.

Sex: /

M. S. / W. D.

Occupation: /

Nationality: HANNOVER

Last permanent residence (town, country, etc.): ANDERYENNE

Destination: CINCINATI

Port of entry: BALTIMORE, MD.

Name of vessel: Columbia

Date: NOV. 15, 1856

405

W Ta

REMARKS AND ENDORSEMENTS

VERIFICATIONS:

BERNHARD – 36
MARIANNE – 38
CLEMENS – 5
LENA – 3
THERESA – 1/2
" " – 26
CHRISTINE – 16

Stand. Ptg. & Litho. Co.—5-21-38—40M

1118-5-122

CITY

Family name	Given name
GRAOFE	MARIANNE

Accompanied by

COVER

Age Yrs. / Mos.	Sex	M. S. / W. D.	Occupation	Nationality
7	/	~	/	HANNOVER

Last permanent residence (town, country, etc.)

ANDERVENNE

Destination

CINCINATI

Port of entry	Name of vessel	Date
BALTIMORE, MD.	COLUMBIA	Nov 15 1856

405

G

WEW

REMARKS AND ENDORSEMENTS

VERIFICATIONS:

BERNHARD - 36
MARIANNE - 7
CLEMENS - 5
LENA - 3
THERESA - 1/2
" " - 26
CHRISTINE - 16

Stand. Ptg. & Litho. Co.—3-21-38—40M

1118 - 5 - 121 CITY

Family name: GRAOFE | Given name: MARIANNE

Accompanied by

(OVER)

Age Yrs. / Mos.	Sex	M. / S. / W. / D.	Occupation	Nationality
38		M		HANNOVER

Last permanent residence (town, country, etc.): ANDERVENNE | Destination: CINCINATI

Port of entry	Name of vessel	Date
BALTIMORE, MD.	COLUMBIA	NOV 18, 1854

405

REMARKS AND ENDORSEMENTS

VERIFICATIONS:

BERNHARD - 36
MARIANNE - 38
" " - 7
HENA - 3
THERESA - 1/2
THESESA - 26
CHRISTINE - 16

Stand. Ptg. & Litho. Co.—1-21-36—40M

1118-5-123

Family name	Given name	
GRAOFF	CLEMENS	CITY

Accompanied by

(COVER)

Age Yrs. / Mos.	Sex	M. S. / W. D.	Occupation	Nationality
5				HANNOVER

Last permanent residence (town, country, etc.)

ANDERVENNE

Port of entry	Name of vessel	Date
BALTIMORE, MD.	COLUMBIA	NOV 11, 1836

Destination

CINCINATI

405
9

OVER

REMARKS AND ENDORSEMENTS

VERIFICATIONS:

BERNHARD — 36
MARIANNE — 38
" — 7
CLEMENS — 5
THERESA — 1
" " — 24
CHRISTINE — 16

Stand. Pg. & Litho. Co.—3-21-38—40M

1118 — 5 — 124

Family name	Given name
GRAOFF	LENA

Accompanied by

COVERT

Age Yrs.	Mos.	Sex	M.	W.	S.	D.	Occupation	Nationality
3		✓		✓			✓	HANNOVER

Last permanent residence (town, county, etc.)

ANDERVENNE

Destination

Port of entry	Name of vessel	Date
BALTIMORE, MD.	COLUMBIA	NOV. 15, 1856

405
2

WSA

REMARKS AND ENDORSEMENTS

VERIFICATIONS:

WENA-3

BERNHARD-36

MARIANNE-38

MARIANNE-7

CLEMENS-5

THERESA-26

CHRISTINE-16

Stand. Ptg. & Litho. Co.—3-21-38—60M

1118-5-125

Family name: GRAOFF

Given name: THERESA CITY

Accompanied by: (COVER)

Age: Yrs. 2 Mos. | Sex: ✓ | M. ✓ S. W. D. | Occupation: ✓

Nationality: HANNOVER

Last permanent residence (town, country, etc.): ANDERVEN

Destination: CINCINATI

Port of entry: BALTIMORE, MD.

Name of vessel: COLUMBIA

Date: NOV 16, 1856

405
CS

OPEN

REMARKS AND ENDORSEMENTS

VERIFICATIONS:
BERNHARD - 36
MARIANNE - 38
" " - 7
CLEMENS - 5
THERESA - 1/2
CHISTINE - 16
LENA - 3

Stand. Ptg. & Litho. Co.—3-21-38—40M

INK 5-126

Family name	Given name	
GRAEFE	THERESA	CITY

Accompanied by

(OVER)

Age Yrs. / Mos.	Sex	M. S. / W. D.	Occupation	Nationality
1 6	/	/	/	HANNOVER

Last permanent residence (town, country, etc.)
ANDERVENNE

Destination
CINCINATI

Port of entry	Name of vessel	Date
BALTIMORE, MD.	COLUMBIA	NOV 15, 1856

9405

NTC

REMARKS AND ENDORSEMENTS

VERIFICATIONS:

Stand. Ptg. & Litho. Co.—3-21-38—40M

1320 - 1 - 93 CITY

Family name: GRAPE

Given name: C W

Accompanied by: CATH. MAR FERDINAND - 14 FRIEDRICH

Age: 52 Yrs. / Mos. | Sex: M | M. / S. / W. / D. | Occupation: FARMER | Nationality: HANNOVER

Last permanent residence (town, country, etc.) ✓

Destination: CINCINNATI

Port of entry: BALTIMORE, MD.

Name of vessel: AUGUSTE

Date: AUG 6 1881

415

EA

REMARKS AND ENDORSEMENTS

VERIFICATIONS:

Stand. Ptg. & Litho. Co.—3-21-38—4054

CITY

1320-1-94

Family name: GRAPE

Given name: CATH. MAR

Accompanied by: C.W.-52 - FERDINAND-14 - FRIEDRICH-12

Age: 52 Yrs. / Mos.

Sex: M

M. S. / W. D.

Occupation: /

Nationality: HANNOVER

Last permanent residence (town, country, etc.): /

Destination: CINCINNATI

Port of entry: BALTIMORE, MD.

Name of vessel: AUGUSTE

Date: AUG 5, 1861

405

EA

WCa

REMARKS AND ENDORSEMENTS

VERIFICATIONS:

Stand. Prg. & Litho. Co.—3-21-38—40M

1320 - 1 - 95

Family name: GRAPE | Given name: CITY

Accompanied by: C. W. - 52 - CATH. MAR 52 - FRIEDRICH 12

Age: 14 Yrs. / Mos. | Sex: M | M. / W. | S. / D. | Occupation | Nationality: HANNOVER

Last permanent residence (town, country, etc.) | Destination: CINCINNATI

Port of entry: BALTIMORE, MD. | Name of vessel: AUGUSTE | Date: AUGUST 1

405

EA

9 TO

REMARKS AND ENDORSEMENTS

VERIFICATIONS:

Stand. Pig. & Litho. Co.—3-23-36—40M

1320 - 1 - 96

Family name	Given name
GRAPE	CITY FRIEDRICH

Accompanied by

C. W. - 52 - CATH. MAR. - 52 - FRIEDRICH - 14

Age Yrs.	Mos.	Sex	M.	W.	S.	D.	Occupation	Nationality
12		M			✓		✓	HANNOVER

Last permanent residence (town, country, etc.) ✓

Destination CINCINNATI

Port of entry	Name of vessel	Date
BALTIMORE, MD.	AUGUSTE	AUG 5, 1861

405

FD

WEN

REMARKS AND ENDORSEMENTS

VERIFICATIONS:

1627-6-166

Family name: GRAPEN

Given name: FREIDR

CITY

Accompanied by

OVER

Age	Sex	M.	S.	Occupation	Nationality
36 Yrs. / Mos.	M	W.	D. ✓	BAKER	✓

Last permanent residence (town, country, etc.): NONDHEIM

Destination: ✓

Port of entry: BALTIMORE, MD.

Name of vessel: Johns

Date: Nov 11, 1854

HOS

IW

R

REMARKS AND ENDORSEMENTS

VERIFICATIONS:

906-5-140 CITY

Family name: GRAPER

Given name: LISETTE

Accompanied by: ✓

Age: 19 Yrs. / Mos. | Sex: ✓ | M. / W. | S. / D. | Occupation: MUHLENBAUER | Nationality: ✓

Last permanent residence (town, country, etc.): PETERSHAGEN

Destination: ✓

Port of entry: BALTIMORE, MD.

Name of vessel: UTILIE

Date: AUG 7, 1843

MSI

405

CR

REMARKS AND ENDORSEMENTS

VERIFICATIONS:

1402-1-125 CITY

Family name	Given name
GRARMUCKE	JOHN

Accompanied by

LUCAS MARY 36 - Louis-6

Age: 33 Yrs. / Mos.	Sex	M. S. W. D.	Occupation	Nationality
			SHOEMAKER	

Last permanent residence (town, country, etc.)	Destination
LIEBLOS	HAMILTON

Port of entry	Name of vessel	Date
BALTIMORE, MD.	PALLAS	OCT 9 1847

327

E.9

REMARKS AND ENDORSEMENTS

VERIFICATIONS:

1402-1-137 CITY

Family name	Given name
GRARMUCKE	LOUIS

Accompanied by: JOHN 33 LUCAS MARY 36

Age Yrs. / Mos.	Sex	M. S. / W. D.	Occupation	Nationality
6 / —	M	S	SON	—

Last permanent residence (town, country, etc.)	Destination
LIEBLOS	HAMILTON

Port of entry	Name of vessel	Date
BALTIMORE, MD.	PALLAS	OCT 8 1847

327

E.9

REMARKS AND ENDORSEMENTS

VERIFICATIONS:

1402-1-126 CITY

Family name	Given name
GRARMUCKE	LUCAS MARY

Accompanied by: JOHN 33 -- LOUIS 6

Age	Sex	M. S.	Occupation	Nationality
3[illegible] Yrs. / Mos.		W. D.	SHOEMAKER	

Last permanent residence (town, country, etc.)	Destination
LIEBLOS	HAMILTON

Port of entry	Name of vessel	Date
BALTIMORE, MD.	PALLAS	OCT. 8. 1847

329

EG

REMARKS AND ENDORSEMENTS

VERIFICATIONS:

1340-2-1-30 City

Family name: GRASBERGER Given name: PAUL

Accompanied by:

Age Yrs. / Mos.	Sex	M. S. / W. D.	Occupation	Nationality
20			FARMER	GERMANY

Last permanent residence (town, country, etc.)

Destination: UNITED STATES OF AMERICA

Port of entry	Name of vessel	Date
BALTIMORE, MD.	MARGARET	MAY 1849

405 F.A

REMARKS AND ENDORSEMENTS

VERIFICATIONS:

1496-A-8-361-AMERICAN CITIZEN CITY-

Family name	Given name
GRAS	THEODOR

Accompanied by -

Age 28 Yrs. / Mos.	Sex M	M. - S. - W. - D. -	Occupation	Nationality
			CARPENTER	AMERICAN

Last permanent residence (town, country, etc.)	Destination
NEW YORK	BALTIMORE

Port of entry	Name of vessel	Date
BALTIMORE, MD.	SHIP "ALBERT" FROM BREMEN	OCTOB-26-1858

REMARKS AND ENDORSEMENTS

VERIFICATIONS:

1505-4-74 City

Family name: GRASCH | Given name: MARIA

Accompanied by: —

Age	Yrs. / Mos.	Sex	M. / W.	S. / D.	Occupation	Nationality
26		VIN	W		DEMOSTIK	BUPINGEN

Last permanent residence (town, country, etc.): HESSEN

Destination: BALTIMORE

Port of entry	Name of vessel	Date
BALTIMORE, MD.	JOHANNE-WILHELMINE	DEC. 11, 1905

405

REMARKS AND ENDORSEMENTS

VERIFICATIONS:

2505--6-246 BETWEEN DECK CITY

Family name: GRASCHL

Given name: ANNA

Accompanied by: ✓

Age	Sex	M.	S.	Occupation	Nationality
45 Yrs.	F	W. ✓	D.	✓	BOHEMIA
Mos.					

Last permanent residence (town, country, etc.): ✓

Destination: WISCONSIN

Port of entry: BALTIMORE, MD.

Name of vessel: INDUSTRIE

Date: JUNE 13, 1866

405 GHM

REMARKS AND ENDORSEMENTS

VERIFICATIONS:

Family name: 856-1-40 | Given name: CITY

Accompanied by: GRASBUTT | FERD

Age: Yrs. / Mos.	Sex	M. / W.	S. / D.	Occupation	Nationality
22	✓		✓	CARPENTER	✓

Last permanent residence (town, country, etc.): SUDKIRCHEN | Destination: ✓

Port of entry: BALTIMORE, MD. | Name of vessel: GUSTEV | Date: OCT. 29, 1841

405 DW

REMARKS AND ENDORSEMENTS

VERIFICATIONS:

2107-1-28 CITY

Family name	Given name
CRASE	CHR.

Accompanied by ✓

Age 24 Yrs. / Mos.	Sex M	M. ✓ S. ✓ / W. ✓ D. ✓	Occupation	Nationality
			FARMER	GERMAN

Last permanent residence (town, country, etc.)	Destination
GLAND	UNITED STATES

Port of entry	Name of vessel	Date
BALTIMORE, MD.	SHIP "GUSTAV" FROM-BREMEN	MAY 2. 1836

REMARKS AND ENDORSEMENTS

VERIFICATIONS:

1412-4-99

Family name: GRASER — Given name: ANDR. — CITY

Accompanied by: —

Age: 35 Yrs. / Mos. — Sex: — — M. / W. — S. / D. — Occupation: FARMER — Nationality: —

Last permanent residence (town, country, etc.): REGNITZ — Destination: —

Port of entry: BALTIMORE, MD. — Name of vessel: B- BOHLEN — Date: NOVR, 1847

Mee

405

REMARKS AND ENDORSEMENTS

VERIFICATIONS:

HEINRICH - 62 -
MARIA - 49 -
HEINRICH - 18 -
MARIA - 16 -
MARGARETH - 14 -
BERND. - 11 -
ANNA - 9 -
ALEID - 4 -

2089 C-1-13 - CITY -

Family name	Given name
GRASHOF	ALEID

Accompanied by

OVER

Age 2 Yrs. — Mos.	Sex M	M. ✓ S. W. ✓ D.	Occupation	Nationality
			NONE	GERMAN

Last permanent residence (town, country, etc.)	Destination
HANNOVER	CINCINNATI

Port of entry	Name of vessel	Date
BALTIMORE, MD.	SHIP "SCHILLER" FROM BREMEN	OCT. 26, 1860

REMARKS AND ENDORSEMENTS

VERIFICATIONS:

HEINRICH - 62 -
MARIA - 49 -
HEINRICH - 18 -
ALEID - 25 -
MARIA - 16 -
MARGARETH - 14 -
BERND. - 71 -
ANNA - 7 -

2089 C-1-18 - CITY -

Family name	Given name
GRASHOF	ALEID

Accompanied by: OVER

Age	Sex	M. / W. / D.	Occupation	Nationality
4 Yrs. — Mos.	A	M. (3) W. D.	NONE	GERMAN

Last permanent residence (town, country, etc.)	Destination
HANNÖVER	CINCINNATI

Port of entry	Name of vessel SHIP	Date
BALTIMORE, MD.	„SCHILLER" FROM BREMEN	OCT. 26, 1860

REMARKS AND ENDORSEMENTS

VERIFICATIONS:

HEINRICH - 62 -
MARIA - 49 -
HEINRICH - 18 -
ALEID - 25 -
MARIA - 16 -
MARGARETH - 14 -
BERND - 71 -
ALEID - 4 -

2089 C-1-17 - CITY -

Family name	Given name
GRASHOF	ANNA

Accompanied by

Age 7 Yrs. — Mos.	Sex F	M. (S) W. D.	Occupation	Nationality
			NONE	GERMAN

Last permanent residence (town, country, etc.)	Destination
HANNOVER	CINCINNATI

Port of entry	Name of vessel SHIP	Date
BALTIMORE, MD.	„SCHILLER" FROM BREMEN	OCT. 26, 1860

REMARKS AND ENDORSEMENTS

VERIFICATIONS:

HEINRICH - 62 -
MARIA - 49 -
HEINRICH - 18 -
ALEID - 25 -
MARIA - 16 -
MARGARETH - 14 -
ANNA - 7 -
ALEID - 4 -

2089 C. 1-16

-CITY-

Family name: GRASHOF
Given name: BERND.
Accompanied by: OVER

Age	Sex	M. S. W. D.	Occupation	Nationality
11 Yrs. — Mos.	M		NONE	GERMAN

Last permanent residence (town, country, etc.): HANNOVER
Destination: CINNINNATI

Port of entry: BALTIMORE, MD.
Name of vessel: SHIP "SCHILLER" FROM-BREMEN
Date: OCT. 26, 1860

REMARKS AND ENDORSEMENTS

VERIFICATIONS:

1469-6-227 CIJ

Family name: GRASHOF Given name: FRIEDRICH

Accompanied by

Age 50 Yrs. Mos.	Sex M	M. W. S. D.	Occupation PAPER MAKER	Nationality -

Last permanent residence (town, country, etc.) CALBE

Destination BALTIMORE

Port of entry BALTIMORE, MD.

Name of vessel LUNA

Date MAY 21, 1858

apy
405

REMARKS AND ENDORSEMENTS

VERIFICATIONS:

MARIA - 49 -
HEINRICH - 18 -
ALEID - 25 -
MARIA - 14 -
MARGARETH - 11 -
BERND - 7 -
ANNA - 7 -
ALHEID - 4 -

2089 - C - 1 - 10 -

Family name: GRASHOF
Given name: HEINRICH
CITY
Accompanied by: OVER

Age	Sex	M	W	S.	D.	Occupation	Nationality
62 Yrs. — Mos.						FARMER	GERMAN

Last permanent residence (town, country, etc.): HANNOVER
Destination: CINCINNATI
Port of entry: BALTIMORE, MD.
Name of vessel: SHIP "SCHILLER" FROM - GREMEN
Date: OCT. 26 1860

REMARKS AND ENDORSEMENTS

VERIFICATIONS:

HEINRICH - 62 -
MARIA - 49 -
ALEID - 25 -
MARIA - 16 -
MARGARETH - 14 -
BERND. - 71 -
ANNA - 7 -
ALEID. - 4 -

2089-C-1-12. - CITY -

Family name	Given name
GRASHOF	HEINRICH

Accompanied by: OVER

Age	Sex	M. / S. / W. / D. /	Occupation	Nationality
35 Yrs. – Mos.	M		FARMER	GERMAN

Last permanent residence (town, country, etc.)	Destination
HANNOVER	CINCINNATI

Port of entry	Name of vessel STEAMSHIP	Date
BALTIMORE, MD.	„SCHILLER" FROM BREMEN	OCT. 26, 1860

REMARKS AND ENDORSEMENTS

VERIFICATIONS:

HEINRICH - 62 -
MARIA - 49 -
HEINRICH - 18 -
ALEID - 25 -
MARIA - 16 -
BERND - 71 -
ANNA - 7 -
ALEID - 4 -

2089 e- 1-15- -CITY-

Family name	Given name
GRASHOF	MARGARETH

Accompanied by: OVER

Age	Sex	M. / W. / D.	Occupation	Nationality
14 Yrs. — Mos.	F	M. (S) W. D.	NONE	GERMAN

Last permanent residence (town, country, etc.): HANNOVER

Destination: CINCINNATI

Port of entry	Name of vessel	Date
BALTIMORE, MD.	„SCHILLER" FROM BREMEN	OCT. 26, 1860

REMARKS AND ENDORSEMENTS

VERIFICATIONS:

HEINRICH - 62 -
HEINRICH - 18 -
ALEID - 25 -
MARIA - 16 -
MARGARETH - 14 -
BERND - 11 -
ANNA - 7 -
ALEID - 4 -

2089-C-1-11 - CITY -

Family name	Given name
GRASHOF	MARIA

Accompanied by: OVER

Age	Sex	M. / S. / W. / D.	Occupation	Nationality
49 Yrs. / Mos.	F	M.	HOUSEWIFE	GERMAN

Last permanent residence (town, country, etc.)	Destination
HANNOVER	CINCINNATI

Port of entry	Name of vessel	Date
BALTIMORE, MD.	SHIP "SCHILLER" FROM BREMEN	OCT. 26, 1860

REMARKS AND ENDORSEMENTS

VERIFICATIONS:

HEINRICH - 62 -
MARIA - 39 -
HEINRICH - 1 -
ALEID - 25
MARGARETH - 14 -
BERND - 11 -
ANNA - 7 -
ALEID - 4 -

2089-C-1-14 - - CITY -

Family name	Given name
GRASHOF	MARIA

Accompanied by: OVER

Age 16 Yrs. — Mos.	Sex F	M. (S) W. D.	Occupation	Nationality
			NONE	GERMAN

Last permanent residence (town, country, etc.): HANNOVER

Destination: CINCINNATI

Port of entry	Name of vessel	Date
BALTIMORE, MD.	SHIP "SCHILLER" FROM-BREMEN	OCT. 26, 1860

REMARKS AND ENDORSEMENTS

VERIFICATIONS.

1316-3-184 CITY

Family name: GRASON Given name: ALBERT

Accompanied by: JACOB - AGE 23

Age	Yrs.	Sex	M.	S.	Occupation	Nationality
	Mos.	MALE	W.	D.	WEAVER	—

Last permanent residence (town, country, etc.): — Destination: —

Port of entry	Name of vessel	Date
BALTIMORE, MD.	JOHANN JACOB	APRIL 27/1847

405 M.C

R

REMARKS AND ENDORSEMENTS

VERIFICATIONS:

1316-3-183 CITY

Family name: GRASON Given name: JACOB

Accompanied by: ALBERT - AGE 22

Age: 23 Yrs. Mos. | Sex: MALE | M. W. S. D. | Occupation: WEAVER | Nationality: —

Last permanent residence (town, county, etc.): — | Destination: —

Port of entry: BALTIMORE, MD. | Name of vessel: JOHANN JACOB | Date: April 27, 17[illegible]

M.C
405

CR

REMARKS AND ENDORSEMENTS

VERIFICATIONS:

856-154

Family name: GRASS

Given name: JOH S

Accompanied by: GUSTAV

Age 42 Yrs. Sex M. S. W. D. Mos.

Occupation: FARMER

Nationality:

Last permanent residence (town, country, etc.): HEITER

Destination:

Port of entry: BALTIMORE, MD.

Name of vessel: CITY

Date: OCT 29, 1841

405

REMARKS AND ENDORSEMENTS

VERIFICATIONS:

1454 10-411

Family name: GRASSE

Given name: JOHANN HEINRICH

Accompanied by: City

Age: 23 Yrs. Mos. | Sex: M. W. S. D. MAN | Occupation: FARMER | Nationality: GERMANY

Last permanent residence (town, country, etc.)

Destination: OF AMERICA UNITED STATES

Port of entry: BALTIMORE, MD.

Name of vessel: CANIS TEL

Date: JUNE 24 24

405 24

REMARKS AND ENDORSEMENTS

VERIFICATIONS:

Family name: 1583-2-63 GRASSE | Given name: City THERISIA

Accompanied by:

Age: 27 Yrs. Mos. | Sex: F | M. S. W. D. | Occupation: | Nationality: SAXON IN PRUSIA

Last permanent residence (town, country, etc.): | Destination:

Port of entry: BALTIMORE, MD. | Name of vessel: HARVEST | Date: MAY 26, 1854

405 MC

REMARKS AND ENDORSEMENTS

VERIFICATIONS:

963-1-9 CITY

Family name: GRASSEL

Given name: CAROLINE

Accompanied by: JOH. G. G. -29 ELISE -6M

Age: 27 Sex: M. S. Occupation: — Nationality: —

Mar. FEMALE W. D. —

Last permanent residence (town, country, etc.): STAUFINGER

Destination: AMERICA

Port of entry: BALTIMORE, MD.

Name of vessel: AMERICA

Date: OCT 21, 1842

AB

405

REMARKS AND ENDORSEMENTS

VERIFICATIONS:

963-1-10

Family name: GRASSEL — Given name: ELISE

Accompanied by: JOH. G. 24 CAROLINE 27

Age: 6 Yrs. Sex: M. S. Mos. FEMALE W. D. — Occupation: — — Nationality: —

Last permanent residence (town, country, etc.): STAUFINGER — Destination: AMERICA

Port of entry: BALTIMORE, MD. — Name of vessel: AMERICA — Date: OCT 21, 1847

JB 405

REMARKS AND ENDORSEMENTS

VERIFICATIONS:

963-1-F

CITY

Family name	Given name
GRASSEL	JOH. G.
Accompanied by	
CAROLINE -27	ELISE -6M

Age 29 Yrs. Mos.	Sex M. S. / MALE W. D.	Occupation	Nationality
		FARMER	✓

Last permanent residence (town, country, etc.)

STAUFINGER

Port of entry	Name of vessel	Destination	Date
BALTIMORE, MD.	AMERICA	AMERICA	OCT 21, 1872

405 JM

REMARKS AND ENDORSEMENTS

VERIFICATIONS:

952-5-143 City

Family name: GRASSER

Given name: BARBARA

Accompanied by: —

Age: 15 Yrs. / Mos. | Sex: F | M. S. W. D. | Occupation: SERVANT | Nationality: —

Last permanent residence (town, country, etc.): KRAGELSTEIN

Destination: BALTIMORE

Port of entry: BALTIMORE, MD.

Name of vessel: LUNA

Date: OCT 9, 1857

405 9/a

REMARKS AND ENDORSEMENTS

VERIFICATIONS:

893-4-82. - City -

Family name	Given name
GRASSER	JOH.

Accompanied by

Age	Sex	M. S. W. D.	Occupation	Nationality
25 Yrs. Mos.	M	M. S. W. D.	WEAVER	GERMAN

Last permanent residence (town, country, etc.)
WENNIGARIS

Destination
U.S.A.

Port of entry	Name of vessel	Date
BALTIMORE, MD.	SHIP "JOHANNES" FROM- BREMEN	JUNE-8-1843.

REMARKS AND ENDORSEMENTS

VERIFICATIONS:

1454-2-69

Family name: GRASSER — Given name: Julius — CITY

Accompanied by:

Age 21 Yrs. / Mos. — Sex: MAN — M. / W. — S. / D. — Occupation: FARMER — Nationality: GERMANY

Last permanent residence (town, country, etc.):

Destination: AMERICA

Port of entry: BALTIMORE, MD. — Name of vessel: CHRISTEN — Date: JUNE 7, 1864

HS
HDS

REMARKS AND ENDORSEMENTS

VERIFICATIONS.

1356-1-13

Family name: GRASSER

Given name: PANKRATZ

CITY

Accompanied by: —

Age Yrs. / Mos.	Sex	M. / W.	S. / D.	Occupation	Nationality
	MALE			—	—

Last permanent residence (town, country, etc.): LICHERITZ

Destination: —

Port of entry: BALTIMORE, MD.

Name of vessel: JOHANNES

Date: AUG 9, 1849

CB
405

REMARKS AND ENDORSEMENTS

VERIFICATIONS:

1640-N-3-250-

-CITY-

Family name	Given name
GRASSER	SOPHIA
Accompanied by	

Age	Sex	M.	W.	D.	Occupation	Nationality
58 Yrs. Mos.	F	(S)			NONE	GERMAN

Last permanent residence (town, country, etc.)	Destination
WUERTENBERG	BALTIMORE-

Port of entry	Name of vessel	Date
BALTIMORE, MD.	BARQUE "MARYLAND" FROM-BREMEN	MAY 24- 1854-

REMARKS AND ENDORSEMENTS

VERIFICATIONS:

1316-2-254

Family name: GRATH

Given name: CATARINA CITY

Accompanied by: WILHELM-½

Age: 27 Yrs. Mos. | Sex: F | M. S. ✓ W. D. | Occupation: LADY

Nationality: CADERN

Last permanent residence (town, country, etc.): CADERN

Destination: PHILADELPHIA

Port of entry: BALTIMORE, MD.

Name of vessel: FERDINAND

Date: July 22. 1861

364

D. S.

CR

REMARKS AND ENDORSEMENTS

VERIFICATIONS:

1422-1-12

Family name: GRATH — Given name: MARY-M — CITY

Accompanied by: MARY SHEELY-26

Age	Sex	Mar.	W.	S.	D.	Occupation	Nationality
24				✓		SPINSTER	ENGLAND

Last permanent residence (town, country, etc.): IRELAND

Destination: PHILADELPHIA

Port of entry: BALTIMORE, MD.

Name of vessel: POWHATAN

Date: DEC. 4 1847

364

M.S

CR

REMARKS AND ENDORSEMENTS

VERIFICATIONS:

1316-2-255

Family name: GRATH — Given name: WILHELM

Accompanied by: CATHARINA-27

Age: Yrs. ½ Mos. — Sex: M — W. — S. — D. — Occupation: SON — Nationality: CADERN

Last permanent residence (town, country, etc.): CADERN — Destination: PHILADELPHIA

Port of entry: BALTIMORE, MD. — Name of vessel: FERDINAND — Date: JULY 22, 1861

304
D.S.

ER

REMARKS AND ENDORSEMENTS

VERIFICATIONS:

Stand. Pg. & Litho. Co.—3-21-38—80M

1501-6-198

Family name	Given name	
GRATTENDIEDS	JOH. HDR.	CITY

Accompanied by

Age	Yrs. / Mos.	Sex	M. / W.	S. / D.	Occupation	Nationality
14		✓		✓	FARMER	HANNOVER

Last permanent residence (town, country, etc.)
HANNOVER

Destination
CINCINNATI

Port of entry	Name of vessel	Date
BALTIMORE, MD.	OCEAN	Nov-8-1865

J. B.

208

REMARKS AND ENDORSEMENTS

VERIFICATIONS:

CHILD. 14
CHILD. 11
CHILD. 8
JOHANNES. SR
CATHARINA. SR

Stand. Ptg. & Litho. Co.—3-21-38—40M

CITY

1396-2-53

Family name: GRATZ

Given name: ✓

Accompanied by

OVER

Age 17 Yrs. / Mos. | Sex ✓ | M. S. ✓ / W. D. | Occupation ✓ | Nationality ✓

Last permanent residence (town, country, etc.): TIEFENORT

Destination ✓

Port of entry: BALTIMORE, MD.

Name of vessel: ALBERT

Date: SEPT 24-1847

OK

T.H.
208

REMARKS AND ENDORSEMENTS

VERIFICATIONS:

CHILD - 11
CHILD - 9
JOHANNES - 54
CATHARINA - 52
CHILD - 17

Stand. Prg. & Litho. Co.—3-21-38—40M

1376-2-54

Family name: GRATZ

Given name: CITY

Accompanied by: OVER

Age	Sex	M. S.	Occupation	Nationality
14 Yrs. Mos.	✓	W. D. ✓	✓	✓

Last permanent residence (town, country, etc.): TIEFENORT

Destination: ✓

Port of entry: BALTIMORE, MD.

Name of vessel: ALBERT

Date: SEPT 24 1847

TH
208

REMARKS AND ENDORSEMENTS

VERIFICATIONS:

JOHANNES - 54
CATHARINA - 52
CHILD - 19
CHILD 14
CHILD - 11

Stand. Pig. & Litho. Co.—3-21-38—40M

1396 - 2 : 56 CITY

Family name | Given name

GRATZ ✓

Accompanied by

OVER

Age 8 Yrs. Mos.	Sex ✓	M. ✓ S. W. D.	Occupation ✓	Nationality ✓

Last permanent residence (town, county, etc.)

TIEFENORT

Destination ✓

Port of entry	Name of vessel	Date
BALTIMORE, MD.	ALBERT	SEPT 24 - 1847

TH
208

REMARKS AND ENDORSEMENTS

VERIFICATIONS:

Stand. Ptg. & Litho. Co.—3-21-38—40M

1200-1-148 CITY

Family name: GRATZ

Given name:

Accompanied by:

Age	Sex	M.	S.	Occupation	Nationality
23 Yrs. / Mos.	✓	W.	D. ✓	MISSIONARY	PREUSSEN

Last permanent residence (town, country, etc.): BERLIEN

Destination: BALTIMORE

Port of entry: BALTIMORE, MD.

Name of vessel: EVERHARD

Date: AUG 8 1844

WEP
209

REMARKS AND ENDORSEMENTS

VERIFICATIONS:

CHILD - 8
JOHANNES - 54
CATARINA - 52
CHILD - 17
CHILD - 14

Stand. Pg. & Litho. Co.—3-21-38—40M

1396 - 2 - 55

Family name	Given name	
GRATZ	✓	CITY

Accompanied by: OVER

Age	Sex	M. S.	Occupation	Nationality
11 Yrs. / Mos.	✓	W. D. ✓	✓	✓

Last permanent residence (town, country, etc.)	Destination
TIEFENORT	✓

Port of entry	Name of vessel	Date
BALTIMORE, MD.	ALBERT	SEPT 24 - 1847

TH
208

REMARKS AND ENDORSEMENTS

VERIFICATIONS:

OHIO. 13
OHIO. 14
OHIO. 11
OHIO. 8
JOHANNES. 57

Stand. Pkg. & Litho. Co.—3-21-38—40M

1396-2-52

Family name: GRATZ

Given name: CATHARINA

Accompanied by: OVER

Age	Sex	M. S. W. D.	Occupation	Nationality
52 Yrs. / Mos.	✓	✓	✓	✓

Last permanent residence (town, country, etc.): TIEFENORT

Destination: ✓

Port of entry: BALTIMORE, MD.

Name of vessel: ALBERT

Date: SEPT 24-1847

CATH

TH
209

REMARKS AND ENDORSEMENTS

VERIFICATIONS:

Stand. Pig. & Litho. Co.—3-21-38—40M

2674-1-21

Family name	Given name
GRATZ	CONR

Accompanied by

Age Yrs. / Mos.	Sex	M. S. / W. D.	Occupation	Nationality
14			JOINER	BORKHAUSEN

Last permanent residence (town, country, etc.) — Destination

Port of entry	Name of vessel	Date
BALTIMORE, MD.	HYPERION	OCT. 30. 1934

R.
208

REMARKS AND ENDORSEMENTS

VERIFICATIONS:

Stand. Prg. & Litho. Co.—3-21-38—40M

1763-1-89 CITY

Family name: GRATZ

Given name: ELISABETH

Accompanied by: LUISE-14

Age: 7 Yrs. Sex: FEMALE M. S. ✓ W. D.

Occupation: CIGAR MAKER

Nationality: HESSEN

Last permanent residence (town, country, etc.): ✓

Destination: MD

Port of entry: BALTIMORE, MD.

Name of vessel: UNION

Date: OCT. 13-1864

LP
208

REMARKS AND ENDORSEMENTS

VERIFICATIONS:

Stand. Prg. & Litho. Co.—3-21-38—40M

2038-3-73 CITY

Family name	Given name
GRATZ	JOHANN-VALENTIN

Accompanied by

Age	Sex	M.	S.	Occupation	Nationality
24 Yrs. Mos.	MALE	W.	D.	BUTCHER	PRUSSIA

Last permanent residence (town, country, etc.)

Destination: BALTIMORE

Port of entry	Name of vessel	Date
BALTIMORE, MD.	ERNESTINE	MAY 26-1859

S-2
208

REMARKS AND ENDORSEMENTS

VERIFICATIONS:

CATHARINA - 52
CHILD - 17
CHILD - 14
CHILD - 11
CHILD - 8

Stand. Ptg. & Litho. Co.—3-21-38—40M

1396-2-51

Family name	Given name
GRATZ	JOHANNES

Accompanied by: OVER

Age 54 Yrs. / Mos.	Sex	M. / W.	S. / D.	Occupation	Nationality
	✓		✓	FARMER	✓

Last permanent residence (town, country, etc.): TIEFENORT

Destination: ✓

Port of entry	Name of vessel	Date
BALTIMORE, MD.	ALBERT	SEPT 24- 1847

TH
208

CITY

REMARKS AND ENDORSEMENTS

VERIFICATIONS:

Stand. Pig. & Litho. Co.—3-21-38—40M

1463-1-90

Family name: GRATZ

Given name: LUISE CITY

Accompanied by: ELISABETH-17

Age 14 Yrs. Mos.	Sex	M. S. W. D.	Occupation	Nationality
	FEMALE		CIGAR MAKER	HESSEN

Last permanent residence (town, country, etc.)

Destination: MD

Port of entry	Name of vessel	Date
BALTIMORE, MD.	UNION	OCT 13 1864

LP

208-

REMARKS AND ENDORSEMENTS

VERIFICATIONS:

Stand. Ptg. & Litho. Co.—3-23-38—4054

1356-1-12

Family name: GRATZER

Given name: ANNA

Accompanied by: MARG CITY

Age Yrs.	Mos.	Sex	M.	S.	W.	D.	Occupation	Nationality
✓		FEMALE		✓			✓	✓

Last permanent residence (town, country, etc.): WATTERSDORF

Port of entry: BALTIMORE, MD.

Name of vessel: JOHANNES

Destination: ✓

Date: AUG-7-1849

CB

208

CHH

REMARKS AND ENDORSEMENTS

VERIFICATIONS:

Stand. Prg. & Litho. Co.—5-21-38—40M

1356-1-11

Family name: GRATZER

Given name: MARG. ANNA

Accompanied by: CITY

Age Yrs.	Mos.	Sex	S. M. W. D.	Occupation	Nationality
		FEMALE	S. ✓	✓	✓

Last permanent residence (town, country, etc.): WATTERSDORF

Destination: ✓

Port of entry: BALTIMORE, MD.

Name of vessel: JOHANNES

Date: AUG-9-1849

OHH

CB
208

REMARKS AND ENDORSEMENTS

VERIFICATIONS:

Stand. Ptg. & Litho. Co.—3-21-38—40M

820-2-54

Family name	Given name
GRAU	A MARGRET CITY

Accompanied by: JOSEPE-39 ANNA-12

Age Yrs. / Mos.	Sex	M.	S.	Occupation	Nationality
50	✓	W.	D. ✓	✓	BAYERRA

Last permanent residence (town, country, etc.): ✓ Destination: ✓

Port of entry	Name of vessel	Date
BALTIMORE, MD.	EUROPA	JUNE 23, 1841

405
LP

WTA

REMARKS AND ENDORSEMENTS

VERIFICATIONS:

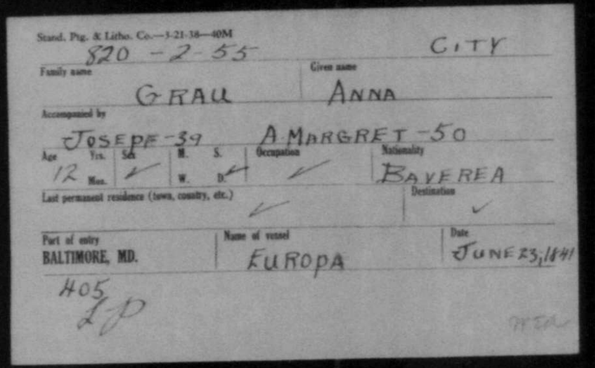

Stand. Ptg. & Litho. Co.—3-21-38—40M

820 - 2 - 55 CITY

Family name: GRAU

Given name: ANNA

Accompanied by: JOSEPE-39 A MARGRET-50

Age: Yrs. 12 Mos. | Sex: ✓ | M. S. W. D. | Occupation: ✓ | Nationality: BAVEREA

Last permanent residence (town, county, etc.): ✓

Destination: ✓

Port of entry: BALTIMORE, MD.

Name of vessel: EUROPA

Date: JUNE 23, 1841

405

LP

REMARKS AND ENDORSEMENTS

VERIFICATIONS:

1495-3-85- -CITI-

Family name	Given name
GRAU.	ANNA. MARG

Accompanied by /

Age 24 Yrs. / Mos.	Sex F	M. ✓ S. ✓ W. ✓ D. ✓	Occupation	Nationality
			NONE	GERMAN

Last permanent residence (town, country, etc.)	Destination
OBERNESGELNBACH	U.S.A

Port of entry	Name of vessel	Date
BALTIMORE, MD.	BRIG 'ACTIVE' FROM BREMEN	JULY 23- 1840

REMARKS AND ENDORSEMENTS

VERIFICATIONS:

880-1-86- -CITY

Family name	Given name
GRAU	B.

Accompanied by: JOHN - 7 -

Age	Sex	M / S. / W. / D.	Occupation	Nationality
53 Yrs. / Mos.	M	(M) S. / W. D.	FARMER	GERMAN

Last permanent residence (town, country, etc.)	Destination
NORDHEIM	PITTSBURG.

Port of entry	Name of vessel	Date
BALTIMORE, MD.	SHIP "LUISE" FROM BREMEN	JAN. -3- 1843

REMARKS AND ENDORSEMENTS

VERIFICATIONS:

Stand. Pig. & Litho. Co.—3-21-38—40M

Family name 1338 - 1 - 112

Given name CITY

Accompanied by GRAU BARBARA

Age	Sex	M.	S.	Occupation	Nationality
Yrs. 23	FEE				
Mos.	MALE	W.	D.		BAVERN

Last permanent residence (town, country, etc.)

Port of entry BALTIMORE, MD.

Name of vessel FRANZISKA

Destination BALTIMERE

Date MAY 25, 1847

405 EA

REMARKS AND ENDORSEMENTS

VERIFICATIONS:

GERTRUD-38
CATRINA-7

Stand. Prg. & Litho. Co.—3-21-38—40M

1274-1-34 CITY

Family name: GRAU

Given name: CAREL

Accompanied by

OVER

Age Yrs. / Mos.	Sex	M. S. W.	M. S. D.	Occupation	Nationality
36	M			TAYLOR	

Last permanent residence (town, country, etc.)

Destination

Port of entry	Name of vessel	Date
BALTIMORE, MD.	MINERVA	OCT 24, 1933

405

B

WSA

REMARKS AND ENDORSEMENTS

VERIFICATIONS:

Stand. Pig. & Litho. Co.—3-21-58—40M

2531-7223 II CABIN CITY

Family name: GRAU Given name: CARL

Accompanied by: KATHARINE-28 KATHARINE-7 MARGRETE

Age: 28 Yrs. | Sex: M. / W. | S. / D. | Occupation: SCHOEMAKER | Nationality: SCHWARGFELD

Last permanent residence (town, country, etc.): KURHESSEN | Destination: BALTIMORE

Port of entry: BALTIMORE, MD. | Name of vessel: ANNA | Date: NOV 20, 1866

WWB

405

WSB

REMARKS AND ENDORSEMENTS

VERIFICATIONS:

CARRELL-36
GERTRUD-35

Stand. Prg. & Litho. Co.—3-21-38—40M

12M-1-36

CITY

Family name	Given name
GRAU	CATRINA

Accompanied by: OVER

Age 9 Yrs. Mos.	Sex	M. S. W. D.	Occupation	Nationality

Last permanent residence (town, country, etc.)	Destination

Port of entry	Name of vessel	Date
BALTIMORE, MD.	MINERVA	OCT 24, 1933

405 PB

USA

REMARKS AND ENDORSEMENTS

VERIFICATIONS:

Stand. Pg. & Litho. Co.—3-21-38—40M

1194-1-15 CITY

Family name: GRAU

Given name: EVA

Accompanied by: JOHN BARTH - OVER 5 YEARS

Age Yrs.	Mos.	Sex	M. S.	Occupation	Nationality
OVER 5		FEMALE	W. / D.	FARMER	NEUSTADT AD/AISCH

Last permanent residence (town, country, etc.): ✓

Destination: U. S. OF A

Port of entry	Name of vessel	Date
BALTIMORE, MD.	PAOLI	AUG 9, 1844

HLS

9/23

WTA

REMARKS AND ENDORSEMENTS

VERIFICATIONS:

Stand. Ptg. & Litho. Co.—3-21-38—40M

CITY

1610-1-6 SECOND-CABIN

Family name: GRAU

Given name: FREDERICK

Accompanied by:

Age Yrs.	Mos.	Sex	M. S. W. D.	Occupation	Nationality
17		M		STUDENT	HESSIA

Last permanent residence (town, country, etc.):

Destination: BALTIMORE

Port of entry: BALTIMORE, MD.

Name of vessel: MARYLAND

Date: OCT. 9-1854

#05 eB

WSd

REMARKS AND ENDORSEMENTS

VERIFICATIONS:

CAREY-36
CATRINA-7

Stand. Prg. & Litho. Co.—3-21-38—40M

1274-35

Family name: GRAU

Given name: GERTRUD

Accompanied by

OVER

Age: 38 Yrs. Mos.

Sex

M. S. W. D.

Occupation

Nationality

Last permanent residence (town, country, etc.)

Destination

Port of entry: BALTIMORE, MD.

Name of vessel: MINERVA

Date: OCT 14, 1853

405

REMARKS AND ENDORSEMENTS

VERIFICATIONS:

Stand. Ptg. & Litho. Co.—3-21-38—40M

856-1-142 CITY

Family name: GRAU

Given name: JOH

Accompanied by:

Age: 27 Yrs. / Mos. | Sex | M. S. W. D. | Occupation: SHEPERD | Nationality

Last permanent residence (town, country, etc.): OBERMESSELBACH

Destination

Port of entry: BALTIMORE, MD.

Name of vessel: GUSTAV

Date: OCT 29, 1841

405

OLDR

REMARKS AND ENDORSEMENTS

VERIFICATIONS:

880-1-87- CITY

Family name	Given name
GRAU	JOHN

Accompanied by B. - 53 -

Age Yrs. / Mos.	Sex	M. / W. / D.	Occupation	Nationality
7	M	(S)	NONE	GERMAN

Last permanent residence (town, country, etc.)	Destination
NORDHEIM	PITTSBURG

Port of entry	Name of vessel	Date
BALTIMORE, MD.	SHIP "LUISE" FROM BREMEN	JAN. -3- 1843

REMARKS AND ENDORSEMENTS

VERIFICATIONS:

Stand. Prg. & Litho. Co.—3-21-18—40M

1194-1-14 CITY

Family name: GRAU | Given name: JOHN BAUTH

Accompanied by: EVA - OVER 3 YEARS

Age Yrs. / Mos.	Sex	M. S. / W. D.	Occupation	Nationality
OVER 3	MALE		FARMER	NEUSTADT AD/AISCH

Last permanent residence (town, country, etc.): ✓ | Destination: U.S. OF A

Port of entry	Name of vessel	Date
BALTIMORE, MD.	PACHI	AUG 9, 1844

1405

REMARKS AND ENDORSEMENTS

VERIFICATIONS:

Stand. Ptg. & Litho. Co.—3-21-58—40M

820 – 2-53 CITY

Family name	Given name
GRAU	JOSEPE

Accompanied by

A MARGRET 50 ANNA 12

Age Yrs. / Mos.	Sex	M. / W.	S. / D.	Occupation	Nationality
39	—		—	WEVER	BAVEREA

Last permanent residence (town, country, etc.) —

Destination —

Port of entry	Name of vessel	Date
BALTIMORE, MD.	EUROPA	JUNE 23, 1874

405
LP

WIW

REMARKS AND ENDORSEMENTS

VERIFICATIONS:

Stand. Ptg. & Litho. Co.—3-21-38—40M

II

2531-7-224 CABIN CITY

Family name: GRAU Given name: KATHARINE

Accompanied by: CARL-28 KATHARINE-9 MARGRET-6

Age	Yrs.	Mos.	Sex	M.	W.	S.	D.	Occupation	Nationality
25			✓		✓			✓	SCHWARGFELD

Last permanent residence (town, country, etc.): KURHESSEN

Destination: BALTIMORE

Port of entry: BALTIMORE, MD.

Name of vessel: ANNA

Date: NOV-29,1866

DNB

405

REMARKS AND ENDORSEMENTS

VERIFICATIONS:

Stand. Ptg. & Litho. Co.—3-21-38—40M

2531-7-225 CABIN CITY

Family name: GRAU Given name: KATHARINE

Accompanied by: CARL-28 KATHARINE-28 MARGRET-6

Age	Yrs. / Mos.	Sex	M. / W.	S. / D.	Occupation	Nationality
9		/			/	SCHWARGFELD

Last permanent residence (town, country, etc.): KURHESSEN

Destination: BALTIMORE

Port of entry: BALTIMORE, MD.

Name of vessel: ANNA

Date: NOV 20, 1866

DWB

405

REMARKS AND ENDORSEMENTS

VERIFICATIONS:

1903 3-90 -CITY-

Family name	Given name
GRAU	KUNIGUNDE

Accompanied by

Age 24 Yrs. Mos.	Sex F	M. S. W. D.	Occupation	Nationality
			NONE	GERMAN

Last permanent residence (town, country, etc.)	Destination
BAVARIA	U.S.A.

Port of entry	Name of vessel	Date
BALTIMORE, MD.	BRIG "APOLLO" FROM BREMEN	NOV. 12- 1839

REMARKS AND ENDORSEMENTS

VERIFICATIONS:

Stand. Ptg. & Litho. Co.—3-21-38—4054

2531-7-226 II CABIN CITY

Family name: GRAV

Given name: MARGRET

Accompanied by: CARL-28 KATHARINE-28 KATHARINE-9

Age Yrs.	Mos.	Sex	M.	W.	S.	D.	Occupation	Nationality
6		✓					✓	SCHWARZFELD

Last permanent residence (town, country, etc.): KURHESSEN

Destination: BALTIMORE

Port of entry: BALTIMORE, MD.

Name of vessel: ANNA

Date: NOV 20, 1866

NWB

405

NWB

REMARKS AND ENDORSEMENTS

VERIFICATIONS:

1488 -5- 150 - CITY -

Family name	Given name
GRAU	SIMON

Accompanied by -

Age 22 Yrs. Mos.	Sex M	M. - S. - W. - D.	Occupation	Nationality
			FARMER	GERMAN

Last permanent residence (town, country, etc.)
OBEMESTELBACH

Destination
U.S.A.

Port of entry	Name of vessel	Date
BALTIMORE, MD.	SHIP "GUSTAV" FROM BREMEN	AUG. 31 1837

REMARKS AND ENDORSEMENTS

VERIFICATIONS:

Stand. Pte. & Litho. Co.—3-21-58—40M

1583-6-189

Family name: GRAU

Given name: WILHELMENA CITY

Accompanied by: ✓

Age Yrs. / Mos.	Sex	M. S. / W. D.	Occupation	Nationality
32	F	S	✓	BAVARIA

Last permanent residence (town, country, etc.): ✓

Destination: ✓

Port of entry	Name of vessel	Date
BALTIMORE, MD.	HARVEST	MAY 26, 1854

1405

NC

WRa

REMARKS AND ENDORSEMENTS

VERIFICATIONS:

Stand. Ptg. & Litho. Co.—3-21-38—40M

936 4-27

Family name: GRAUBE | Given name: CAROLINE

Accompanied by:

Age Yrs. / Mos.	Sex	M. S. / W. D.	Occupation	Nationality
22	F		FARMER	HANOVER

Last permanent residence (town, country, etc.): — | Destination: —

Port of entry	Name of vessel	Date
BALTIMORE, MD.	GOETHE	APR 24 1893

718

405

REMARKS AND ENDORSEMENTS

VERIFICATIONS:

1444-1-89. - CITY -

Family name	Given name
GRAUE	CONRAD

Accompanied by ✓

Age 39 Yrs. – Mos.	Sex M	M. ✓ S. ✓ W. – D. ✓	Occupation	Nationality
			BREWER	GERMAN

Last permanent residence (town, country, etc.)	Destination
ZIEL	BALTIMORE

Port of entry	Name of vessel	Date
BALTIMORE, MD.	BARQUE "SOPHIE" FROM BREMEN	JUNE 17, 1840

REMARKS AND ENDORSEMENTS

VERIFICATIONS:

1838 - 1 - 91 - - CITY -

Family name	Given name
GRAUE	FR.

Accompanied by /

Age 26 Yrs. / Mos.	Sex M	M. / S. / W. / D. /	Occupation	Nationality
			CARPENTER	GERMAN

Last permanent residence (town, country, etc.)	Destination
WITTENBERG	BALTIMORE

Port of entry	Name of vessel	Date
BALTIMORE, MD.	BRIG "JOSEPHINE" FROM BREMEN	AUG. 23, 1838

REMARKS AND ENDORSEMENTS

VERIFICATIONS:

Stand. Prg. & Litho. Co.—3-21-58—40M

1509-1-2

Family name: GRAUE | Given name: M. M

Accompanied by: V | CABIN CITY

Age: Yrs. 22 Mos. | Sex: M | M. W. S. D. | Occupation: MERCHANT | Nationality: BREMEN

Last permanent residence (town, country, etc.)

Destination: BALTIMORE

Port of entry: BALTIMORE, MD. | Name of vessel: FAVARITE | Date: SEPT 8, 1838

405

REMARKS AND ENDORSEMENTS

VERIFICATIONS:

935-1-59 CITY

Family name: GRAUER | Given name: CARL

Accompanied by: PETER - 28 CATHARINA - 32

Age Yrs. / Mos.	Sex	M. S. W. D.	Occupation	Nationality
1/2	—	—	WORKMAN	—

Last permanent residence (town, country, etc.): STEINBERG

Destination: MARYLAND

Port of entry: BALTIMORE, MD.

Name of vessel: LUISE

Date: AUGUST 10-1842

327

REMARKS AND ENDORSEMENTS

VERIFICATIONS:

935-1-58 CITY

Family name: GRAUER | Given name: CATHARINA

Accompanied by: PETER-28 CARL-1/2

Age: 32 Yrs. / Mos. | Sex: — | M. ✓ S. / W. D. | Occupation: WORKMAN | Nationality: —

Last permanent residence (town, country, etc.): STEINBERG | Destination: MARYLAND

Port of entry: BALTIMORE, MD. | Name of vessel: LUISE | Date: AUGUST 10-1842

327

M. M.

REMARKS AND ENDORSEMENTS

VERIFICATIONS:

935-1-57 CITY

Family name: GRAUER | Given name: PETER

Accompanied by: CATHARINA - 32 CARL - 1/2

Age	Sex	M.	S.	Occupation	Nationality
28 Yrs. / Mos.	✓	W.	D.	WORKMAN	✓

Last permanent residence (town, country, etc.): STEINBERG | Destination: MARYLAND

Port of entry: BALTIMORE, MD. | Name of vessel: LUISE | Date: AUGUST 10-1847

327

J.M.

REMARKS AND ENDORSEMENTS

VERIFICATIONS:

Stand. Ptg. & Litho. Co.—3-21-38—40M

CITY

1494-1-109

Family name	Given name
GRAUE	CHRISTIAN

Accompanied by

Age Yrs. / Mos.	Sex	M. S. / W. D.	Occupation	Nationality
32	✓	S	WEAVER	BAIERN

Last permanent residence (town, country, etc.)

BERNAU

Destination

MICHIGAN

Port of entry	Name of vessel	Date
BALTIMORE, MD.	SOPHIE	SEPT 16, 1837

405 Ne

WSA

REMARKS AND ENDORSEMENTS

VERIFICATIONS:

Stand. Ptg. & Litho. Co.—3-21-38—40M

2063-2-48 CITY

Family name	Given name
GRAULICH	L-BALTHASAR

Accompanied by

Age Yrs. / Mos.	Sex	M. / W.	S. / D.	Occupation	Nationality
56	M		~	FARMER	G-D HESSIA

Last permanent residence (town, country, etc.) — Destination: OHIO

Port of entry	Name of vessel	Date
BALTIMORE, MD.	BREMERHAVEN	AUG 20-1860

208

REMARKS AND ENDORSEMENTS

VERIFICATIONS:

1763-1-19 – CITY

Family name	Given name
GRAULIG	GLORIA

Accompanied by

GEORG 27-

Age 23 Yrs. Mos.	Sex F	M. S. W. D.	Occupation	Nationality
			NONE	GERMAN

Last permanent residence (town, country, etc.)	Destination
GERMANY	U. S. A.

Port of entry	Name of vessel	Date
BALTIMORE, MD.	SHIP "JOHN-HALE" FROM - BREMEN	SEPT-9- 1840 -

REMARKS AND ENDORSEMENTS

VERIFICATIONS:

1463-1-21- -CITY-

Family name	Given name
GRAULIC	GEORG

Accompanied by — GLORIA - 23

Age 27 Yrs. Mos.	Sex M	W. S. W. D.	Occupation	Nationality
			SHOEMAKER	GERMAN

Last permanent residence (town, country, etc.)	Destination
GERMANY	U. S. A.

Port of entry	Name of vessel	Date
BALTIMORE, MD.	SHIP "JOHN-HALE" FROM- BREMEN	SEPT- 9- 1840-

REMARKS AND ENDORSEMENTS

VERIFICATIONS:

Stand. Prg. & Litho. Co.—3-21-16—60M

CITY

2042-3-149

Family name: GRAULISCH

Given name: ELISE

Accompanied by:

Age: 18 Yrs. / Mos. | Sex | M. / W. | S. / D. | Occupation | Nationality: ANKUM

Last permanent residence (town, country, etc.): ANKUM

Destination: CINCINNATI

Port of entry: BALTIMORE, MD.

Name of vessel: ANNA

Date: NOV. 17 1854

LIP

208

REMARKS AND ENDORSEMENTS

VERIFICATIONS:

2626-3-5 CITY

Family name: GRAUMANN

Given name: GERHARD

Accompanied by:

Age	Sex	M.	S.	Occupation	Nationality
29 Yrs. 6 Mos.	M	W.	D.	FARMER	

Last permanent residence (town, country, etc.): ANKUM

Destination:

Port of entry	Name of vessel	Date
BALTIMORE, MD.	PHOENIX	AUG-2-1834

M-L
208

REMARKS AND ENDORSEMENTS

VERIFICATIONS:

1488-2-45 - CITY -

Family name	Given name
GRAUPNER	C.F.

Accompanied by ✓

Age	Sex	M. S. W. D.	Occupation	Nationality
26 Yrs. Mos.	M		WEAVER	GERMAN

Last permanent residence (town, country, etc.)	Destination
SCHLEIZ	U.S.A.

Port of entry	Name of vessel	Date
BALTIMORE, MD.	SHIP GUSTAV FROM BREMEN	AUG.-31 1837

REMARKS AND ENDORSEMENTS

VERIFICATIONS:

1457-7-214

Family name: GRAUSE — Given name: FRANZ

Accompanied by

Age: 75 Yrs. — Sex: M. — M. S. / W. D. — Occupation: FARMER — Nationality: HELTER

Last permanent residence (town, country, etc.): HELTER — Destination

Port of entry: BALTIMORE, MD. — Name of vessel: HERMES — Date: AUG 15, 1854

405

REMARKS AND ENDORSEMENTS

VERIFICATIONS:

1457-3-75

Family name: CITY

Given name:

Accompanied by: GRAVIE WM.

Age: 27 Yrs. Mos. | Sex | M. S. W. D. | Occupation | Nationality: NATRUPP

Last permanent residence (town, country, etc.): NATRUPP

Destination:

Port of entry: BALTIMORE, MD.

Name of vessel: HELENE

Date: AUG. 15, 1664

364

IM.

CR

REMARKS AND ENDORSEMENTS

VERIFICATIONS:

THE SUN PRINTING CO.—6-5-37—200M

CITY

1486-2-61

Family name	Given name
GRAVE	C.H

Accompanied by

Age Yrs. / Mos.	Sex	M. S. / W. S.	Occupation	Nationality
21	M		COUNTRYMAN	

Last permanent residence (town, country, etc.)

SCHINKEN

Destination

CINCINATI

Port of entry	Name of vessel	Date
BALTIMORE, MD.	HUNA	SEPT 16. 1858

405

AB

WEa

REMARKS AND ENDORSEMENTS

VERIFICATIONS:

THE SUN PRINTING CO.—8-5-37—200M

1486-2-43

CITY

Family name	Given name
GRAVE	CARH

Accompanied by: HOUSE - 25

Age Yrs.	Mos.	Sex	M. S. / W. D.	Occupation	Nationality
24		M		TAILOR	~

Last permanent residence (town, country, etc.): DUBEN

Destination: EIOWE

Port of entry	Name of vessel	Date
BALTIMORE, MD.	HUNA	SEPT 16, 1854

405 HB

WRa

REMARKS AND ENDORSEMENTS

VERIFICATIONS:

HERMIAN, H-4
FRANCIS, H. 2

Stand. Pty. & Litho. Co.—5-21-38—40M

958-1-24 Otti

Family name: GRAFF | Given name: CATHARINE

Accompanied by: OVER

Age Yrs. / Mos.	Sex	M. S. / W. D.	Occupation	Nationality
26	F	S	DISHSCUTTER	HANOVER

Last permanent residence (town, country, etc.): [illegible] | Destination: OHIO

Port of entry	Name of vessel	Date
BALTIMORE, MD.	[illegible]	OCTOBER 2

HB
HOS

ORIG

REMARKS AND ENDORSEMENTS

VERIFICATIONS:

THE SUN PRINTING CO.—8-5-37—200M

2544-H-120

Family name	Given name	
GRAVE	ELISABETH	CLK

Accompanied by

Age Yrs. / Mos.	Sex	M. S. W. D.	Occupation	Nationality
23	FEMALE	M	FARMER	PRUSSIAN OLDENBURG

Last permanent residence (town, country, etc.)

Destination: CINCINATY

Port of entry	Name of vessel	Date
BALTIMORE, MD.	GUSTAV	NOV 12, 1859

405 Hum

WTL

REMARKS AND ENDORSEMENTS

VERIFICATIONS:

Stand. Pkg. & Litho. Co.—3-21-38—40M

CITY

2042-4-51

Family name: GRAVE

Given name: ENGEL

Accompanied by: ✓

Age Yrs. / Mos.	Sex	M. S. / W. D.	Occupation	Nationality
17	✓	✓		✓

Last permanent residence (town, country, etc.): SCHINKEL

Destination: CINCINATI

Port of entry	Name of vessel	Date
BALTIMORE, MD.	THERESE	OCT 6, 1859

405

WFCN

REMARKS AND ENDORSEMENTS

VERIFICATIONS:

CATHARINE -26 - HERMANN - 4 -

Stand. Ptg. & Litho. Co.—3-21-38—40M

958 1-26 CITY

Family name: GRAVE | Given name: FRANCIS. H

Accompanied by: OVER

Age Yrs. / Mos.	Sex	M. W. / S. D.	Occupation	Nationality
2	M		STONECUTTER	HANOVER

Last permanent residence (town, country, etc.) | Destination: OHIO

Port of entry: BALTIMORE, MD. | Name of vessel: INCA | Date: OCT 14, 1842

405

WEA

REMARKS AND ENDORSEMENTS

VERIFICATIONS:

973 - 5 - 228 - CITY

Family name	Given name
GRAVE	GERTRUDE

Accompanied by

Age	Sex	M. / W. / D.	Occupation	Nationality
17 Yrs. — Mos.	F.	S.	NONE	GERMAN

Last permanent residence (town, country, etc.)	Destination
HANNOVER	U.S.A.

Port of entry	Name of vessel	Date
BALTIMORE, MD.	SHIP „ROLAND" FROM BREMEN	AUGUST 4, 1857

REMARKS AND ENDORSEMENTS

VERIFICATIONS:

Stand. Ptg. & Litho. Co.—3-21-38—60M

2051-3-54 CITY

Family name	Given name
GRAVE	HEINR

Accompanied by

Age Yrs. / Mos.	Sex	M. / W.	S. / D.	Occupation	Nationality
28	M		1	FARMER	OLDENBURG

Last permanent residence (town, country, etc.) — Destination: CINCINATI

Port of entry	Name of vessel	Date
BALTIMORE, MD.	GUSTAV	Oct 25, 1866

405

EA

NEA

REMARKS AND ENDORSEMENTS

VERIFICATIONS:

Stand. Ptg. & Litho. Co.—3-21-38—40M

958-1-20 City

Family name: GRAFE

Given name: HERM.

Accompanied by: ✓

Age Yrs.	Mos.	Sex	M.	S.	W.	D.	Occupation	Nationality
37		M				✓	TAILOR	HESSON

Last permanent residence (town, country, etc.)

Destination: OHIO

Port of entry	Name of vessel	Date
BALTIMORE, MD.	INEZ	OC 14, 1842

ACS JB

WEA

REMARKS AND ENDORSEMENTS

VERIFICATIONS:

CATHARINE-26
FRANCISH-2

Stand. Ptg. & Litho. Co.—3-21-38—40M

1858-1-25 CITY

Family name	Given name
GRAVE	HERMANN, H.

Accompanied by: OVER

Age Yrs. / Mos.	Sex	M. / W.	S. / D.	Occupation	Nationality
11 / M			✓	STONECUTTER	HANOVER

Last permanent residence (town, country, etc.) | Destination: OHIO

Port of entry	Name of vessel	Date
BALTIMORE, MD.	JANE	OCTH, 1852

405
HB

OVER

REMARKS AND ENDORSEMENTS

VERIFICATIONS:

Stand. Prg. & Litho. Co.—3-23-58—40M

CITY

2050-3-135

CABIN-?

Family name	Given name
GRAVE	JOSEF

Accompanied by

Age Yrs. / Mos.	Sex	M. S. / W. D.	Occupation	Nationality
26			OCONOM	DINGLAGE

Last permanent residence (town, country, etc.)	Destination
	CINCINATI

Port of entry	Name of vessel	Date
BALTIMORE, MD.	UNION	OCT-22-1860

405

HJ
WEA

REMARKS AND ENDORSEMENTS

VERIFICATIONS:

THE SUN PRINTING CO.—8-5-37—200M

1486-2-44

CITY

Family name: GRAVE

Given name: LOUISE

Accompanied by: CARL-2H

Age Yrs.	Mos.	Sex	M. S.	W. D.	Occupation	Nationality
25		F				

Last permanent residence (town, country, etc.): DUBEN

Destination: EIOWE

Port of entry: BALTIMORE, MD.

Name of vessel: HUNA

Date: SEPT 16 1854

405 JB

MSA

REMARKS AND ENDORSEMENTS

VERIFICATIONS:

2140-2-24 CITY

Family name	Given name
GRAUE	MARIE

Accompanied by ✓

Age 21 Yrs. Mos.	Sex F	M. ✓ S. ✓ W. D.	Occupation	Nationality
			NONE	GERMAN

Last permanent residence (town, country, etc.)	Destination
OBERODA.	U.S.A.

Port of entry	Name of vessel	Date
BALTIMORE, MD.	SHIP- SOPHIA FROM- BREMEN.	AUG. 20. 1936

REMARKS AND ENDORSEMENTS

VERIFICATIONS:

1487-1-74- -CITY-

Family name: GRAVEIRSTUS | Given name: FRIED: R.

Accompanied by: JOH: A-50 ANNA.M-42 JOH: H-12

Age	Sex	M. (S) W. D.	Occupation	Nationality
16 Yrs. Mos.	F		NONE	GERMAN

Last permanent residence (town, country, etc.): WESTPHAELEN. | Destination: OHIO

Port of entry: BALTIMORE, MD. | Name of vessel: BARQUE. "FAVORITE" FROM. BREMEN. | Date: SEPT.-4 1837.

REMARKS AND ENDORSEMENTS

VERIFICATIONS:

WILH. - 35 -
MARIANNE - 32 -
HEINR. - 4 -

1454 - 7 - 193 - - CITZ -

Family name	Given name
GRAVEL	ELISAB.

Accompanied by: OVER

Age: Yrs. / Mos.	Sex	M. / W. D.	Occupation	Nationality
8	F	M. (S)	NONE	GERMAN

Last permanent residence (town, country, etc.)	Destination
SCHOEPPINGEN	U. S. A.

Port of entry	Name of vessel	Date
BALTIMORE, MD.	SHIP "GUSTAV" FROM BREMEN	SEPT. 17, 1839

REMARKS AND ENDORSEMENTS

VERIFICATIONS:

WILH. - 35 -
MARIANNE - 32 -
ELISAB. - 8 -

1454 - 7 - 194 - . CITY -

Family name	Given name
GRAVEL	HEINR.

Accompanied by

OVER

Age Yrs. / Mos.	Sex	M. / W. / S. / D.	Occupation	Nationality
-	M	S	NONE	GERMAN

Last permanent residence (town, country, etc.)	Destination
SCHOEPPINGEN	U.S.A

Port of entry	Name of vessel	Date
BALTIMORE, MD.	SHIP "GUSTAV" FROM- BREMEN	SEPT. 17, 1839

REMARKS AND ENDORSEMENTS.

VERIFICATIONS:

1629-1435

Family name	Given name
GRAVEN	IGNATZ

Accompanied by

Age Yrs. / Mos.	Sex	M. S. / W. D.	Occupation	Nationality
26	M		MERCHAND	PRUSSIA

Last permanent residence (town, country, etc.)

Destination: UNITED STATES

Port of entry	Name of vessel	Date
BALTIMORE, MD.	ANNE LANGE	NOV 13, 1854

HOS JM

REMARKS AND ENDORSEMENTS

VERIFICATIONS:

WILH. - 35 -
ELISAB. - 8 -
HEINR. - 4 -

1454 - 7 - 192 - - CITY -

Family name	Given name
GRAVEL	MARIANNE

Accompanied by

OVER

Age 32 Yrs. / Mos.	Sex F (M) S. W. D.	Occupation	Nationality
		HOUSEWIFE	GERMAN

Last permanent residence (town, country, etc.)	Destination
SCHOEPPINGEN	U. S. A.

Port of entry	Name of vessel	Date
BALTIMORE, MD.	SHIP "GUSTAV" FROM - BREMEN	SEPT. 17, 1839

REMARKS AND ENDORSEMENTS

VERIFICATIONS:

MARIANNE - 32 -
ELISAB. - 8 -
HEINR. - 4 -

1454 - 7 - 191 - CITY -

Family name	Given name
GRAVEL	WILH.

Accompanied by: OVER

Age	Sex	M.	S.	W.	D.	Occupation	Nationality
35 Yrs. - Mos.	M	M.	S.	W.	D.	FARMER	GERMAN

Last permanent residence (town, country, etc.)	Destination
SCHOEPPINGEN	U. S. A.

Port of entry	Name of vessel	Date
BALTIMORE, MD.	SHIP "GUSTAV" FROM BREMEN	SEPT. 17, 1839

REMARKS AND ENDORSEMENTS

VERIFICATIONS:

931-1-28 CITY

Family name: GRAVENKAMP | Given name: ELISABETH

Accompanied by: ✓

Age	Sex	M.	S.	Occupation	Nationality
21 Yrs. 7 Mos.	✓	W.	D. ✓	SERVING MAID	✓

Last permanent residence (town, country, etc.): DAMME | Destination: BALTIMORE

Port of entry	Name of vessel	Date
BALTIMORE, MD.	ANN	NOVE, 1847

405 918

WIA

REMARKS AND ENDORSEMENTS

VERIFICATIONS:

Stand. Ptg. & Litho. Co.—5-21-38—40M

2ND CABIN

1499-6-203

Family name: GRAVES

Given name: WILHELM CITY

Accompanied by: ✓

Age Yrs. / Mos.	Sex	M. S. / W. D.	Occupation	Nationality
21	✓	S	TAYLOR	ERFURT

Last permanent residence (town, country, etc.): BRASKE

Destination: BALTIMORE

Port of entry: BALTIMORE, MD.

Name of vessel: ANNA

Date: NOV 3 1868

405

Hum

REMARKS AND ENDORSEMENTS

VERIFICATIONS:

Stand. Prg. & Litho. Co.—3-21-38—40M

1454-5-201

Family name	Given name	
GRAW	DOROTHEA	CITY

Accompanied by

JOHANN-48 MARIA-40 PETER-18

Age Yrs.	Mos.	Sex	M.	S.	Occupation	Nationality
14		MALE				GERMANY
		FEMALE	W.	D.		

Last permanent residence (town, country, etc.) Destination GERMANY OF AMERICA UNITED STATES

Port of entry	Name of vessel	Date
BALTIMORE, MD.	CHRISTEL	JUNE 3/1864

405
28

REMARKS AND ENDORSEMENTS

VERIFICATIONS:

Stand. Ptg. & Litho. Co.—1-21-38—40M

1579-1-203

Family name	Given name
GRAW	GEORG

Accompanied by

Age Yrs. / Mos.	Sex	M. / W.	S. / D.	Occupation	Nationality
28	✓	✓		OECONOM	BIBERTACH

Last permanent residence (town, country, etc.)

Destination: BALTIMORE

Port of entry	Name of vessel	Date
BALTIMORE, MD.	HINDU	SEPT. 12 1854

4050 24

WTM

REMARKS AND ENDORSEMENTS

VERIFICATIONS:

Stand. Ptg. & Litho. Co.—3-21-38—60M

1454-5-198- CITY

Family name: GRAW | Given name: JOHANN

Accompanied by: MARIA-40. PETER-18. DOROTHEA-14

Age	Yrs.	Sex	M.	S.	Occupation	Nationality
41	Mos.	MAN	W.	D.	FARMER	GERMANY

Last permanent residence (town, county, etc.) | Destination OF AMERICA UNITED STATES

Port of entry: BALTIMORE, MD. | Name of vessel: CHRISTEN | Date: JUNE 7, 1864

1405

28

REMARKS AND ENDORSEMENTS

VERIFICATIONS:

Stand. Prg. & Litho. Co.—5-21-38—60M

1454 - 3 - 192

Family name	Given name
GRAW	MARIA

Accompanied by

PETER - 18 . DOROTHEA - 14 Johann - 4?

Age	Yrs.	Sex	M.	S.	Occupation	Nationality
40						
	Mos.	WIFE	W.	D	✓	GERMANY

Last permanent residence (town, country, etc.) ✓

Destination OF AMERICA UNITED STATES

Port of entry	Name of vessel	Date
BALTIMORE, MD.	CHRISTEN	JUNE 7, 1864

405
NS

WTC

REMARKS AND ENDORSEMENTS

VERIFICATIONS:

Stand. Prg. & Litho. Co.—3-21-38—40M

1454-5-200 CITY

Family name: GRAW | Given name: PETER

Accompanied by: DOROTHEA-14. JOHANN-45. MARIA-40

Age 18 Yrs. | Sex: Mos. SON | M. W. | S. D. | Occupation: FARMER | Nationality: GERMANY

Last permanent residence (town, country, etc.) ✓ | Destination: OF AMERICA UNITED STATES

Port of entry: BALTIMORE, MD. | Name of vessel: CHRISTEL | Date: JUNE 7, 1854

405

WSL

1546-4

Name: Chr. Grawe
Native of: Harsewinkel

Occupation: Joiner
Age: 30

Ship: Ulysses
From: Bremen - 9/1836

Microfilmed

REMARKS AND ENDORSEMENTS

VERIFICATIONS:

Stand. Ptg. & Litho. Co.—5-21-38—40M

CITY

1275-1-2

Family name: GRAY

Given name: ALFRED

Accompanied by:

Age Yrs. / Mos.	Sex	M. S. W. D.	Occupation	Nationality
14	M	W	STUDENT	ENGLAND

Last permanent residence (town, country, etc.)

Destination: U.S.

Port of entry: BALTIMORE, MD.

Name of vessel: EMPEROR.

Date: OCT 25, 1833

405

2K

REMARKS AND ENDORSEMENTS

VERIFICATIONS:

JAMES - ALEX R 3

ROBT 1

JANE 26

Stand. Ptg. & Litho. Co.—5-21-38—40M

2598-1-65 CITY

Family name: GRAY

Given name: CATHERINE

Accompanied by

OVER

Age	Yrs.	Mos.	Sex	M.	S.	W.	D.	Occupation	Nationality
22									

Last permanent residence (town, country, etc.)

Destination

Port of entry: BALTIMORE, MD.

Name of vessel: ULYSSES

Date: JUNE 14 1834

405
948

REMARKS AND ENDORSEMENTS

VERIFICATIONS:

ADMITTED UNDER
BOND

Stand. Prg. & Litho. Co.—3-21-38—40M

CITY

1438

Family name: GRAY

Given name: CATHERINE

Accompanied by: JANE - 1439

Age Yrs. / Mos.	Sex	M. S. / W. D.	Occupation	Nationality

Last permanent residence (town, country, etc.)

Destination

Port of entry	Name of vessel	Date
BALTIMORE, MD.	ULYSSES	JUNE 14, 1854

405

R

REMARKS AND ENDORSEMENTS

VERIFICATIONS:

Stand. Prg. & Litho. Co.—3-21-38—40M

1469-3-94

Family name: GRAY

Given name: CONRAD CITY

Accompanied by: ✓

Age	Yrs. / Mos.	Sex	M.	W.	D.	Occupation	Nationality
17		M	✓			FARMER	✓

Last permanent residence (town, country, etc.): SCHWARZENFESS

Destination: BALTIMORE

Port of entry	Name of vessel	Date
BALTIMORE, MD.	LUNA	MAY 21, 1858

405

WEA

REMARKS AND ENDORSEMENTS

VERIFICATIONS:

ROBT - 1

JANE - 26

CATHERINE - 22

Stand. Ptg. & Litho. Co.—3-21-38—40M

2598-1-64

Family name: GRAY

Given name: JAMES - ALEXR - CITY

Accompanied by: OVER

Age: 3 Yrs. / Mos. | Sex: / | M. / S. / W. / D. | Occupation: / | Nationality: /

Last permanent residence (town, country, etc.): / | Destination: /

Port of entry: BALTIMORE, MD. | Name of vessel: ULYSSES | Date: JUNE 4, 1834

405
219

WTB

REMARKS AND ENDORSEMENTS

VERIFICATIONS:

CATHERINE 22
JAMES ALEXR 3
ROBT 1

Stand. Ptg. & Litho. Co.—3-21-38—40M

2598-1-66

CITY

Family name: GRAY

Given name: JANE

Accompanied by: OVER

Age 26 Yrs. Mos. | Sex | M. S. W. D. | Occupation | Nationality

Last permanent residence (town, country, etc.) | Destination

Port of entry: BALTIMORE, MD.

Name of vessel: ULYSSES

Date: JUNE 14, 1834

M05
713

WRA

REMARKS AND ENDORSEMENTS

VERIFICATIONS:

ADMITTED UNDER BOND

Stand. Ptg. & Litho. Co.—3-21-38—60M

CITY

1439

Family name: GRAY

Given name: JANE

Accompanied by: CATHERINE 1438

Age Yrs. / Mos.	Sex	M. / W.	S. / D.	Occupation	Nationality
/	/	/		/	/

Last permanent residence (town, country, etc.) /

Destination /

Port of entry: BALTIMORE, MD.

Name of vessel: ULYSSES

Date: JUNE 14, 1854

405

R

M 580

REMARKS AND ENDORSEMENTS

VERIFICATIONS:

JANE - 26

CATHERINE - 22

JAMES ALEX R - 3
4

Stand. Ptg. & Litho. Co.—3-21-38—40M

2598-1-65 CITY

Family name: GRAY | Given name: ROBT

Accompanied by: OVER

Age: 1 Yrs. / Mos. | Sex: / | M. S. / W. D. | Occupation: / | Nationality: /

Last permanent residence (town, country, etc.): / | Destination: /

Port of entry: BALTIMORE, MD. | Name of vessel: ULYSSES | Date: JUNE 11 1834

405

DVJ

WSA

REMARKS AND ENDORSEMENTS

VERIFICATIONS:

Stand. Ptg. & Litho. Co.—1-21-58—40M

1323-1-82 CITY

Family name	Given name
GRAY	THOS.

Accompanied by WM. - 29

Age	Sex	M.	S.	Occupation	Nationality
10 Yrs. / Mos.	MALE	W.	D.	LABOURER	IRELAND

Last permanent residence (town, country, etc.) → Destination: UNITED STATES

Port of entry	Name of vessel	Date
BALTIMORE, MD.	RIO GRANDE	MAY 10, 1847

WSa

REMARKS AND ENDORSEMENTS

VERIFICATIONS:

Stand. Pig. & Litho. Co.—3-21-38—40M

B23-181

Family name: GRAY

Given name: WM

Accompanied by: THOS. -10

Age	Yrs.	Sex	M.	S.	Occupation	Nationality
	Mos.	MALE	W.	D.	LABOURER	IRELAND

Last permanent residence (town, country, etc.)

Destination: UNITED STATES

Port of entry: BALTIMORE, MD.

Name of vessel: RIO GRANDE

Date: MAY 10, 1847

405

REMARKS AND ENDORSEMENTS

VERIFICATIONS:

1322-1-2 CITY

Family name: GREADY

Given name: CATHERINE

Accompanied by: MARY-15

Age 42 Yrs. | Sex: Mar. FEMALE | M. S. W. D. ✓ | Occupation: SPINSTER | Nationality: GALWAY IRELAND

Last permanent residence (town, country, etc.) ✓

Destination: UNITED STATES

Port of entry: BALTIMORE, MD.

Name of vessel: JOHN BEGG

Date: FEB'Y. 22 1849

364

34

CB

REMARKS AND ENDORSEMENTS

VERIFICATIONS:

1322-1-1

Family name: GREADY

Given name: MARY CITY

Accompanied by: CATHERINE -12

Age 15 Yrs. Sex M. S. / Mos. FEMALE W. D.

Occupation: SPINSTER

Nationality: GALWAY - IRELAND

Last permanent residence (town, country, etc.)

Destination: UNITED STATES

Port of entry: BALTIMORE, MD.

Name of vessel: JOHN BEGG

Date FEBY. 22. 1849

364

JH

CR

REMARKS AND ENDORSEMENTS

VERIFICATIONS:

Stand. Pig. & Litho. Co.—3-27-38—40M

1361-2-32

CITY

Family name: GREALY

Given name: MICHL

Accompanied by

Age Yrs. / Mos.	Sex	M. S. / W. D.	Occupation	Nationality
ADULT	M	S	LABOURER	

Last permanent residence (town, country, etc.)

Destination

Port of entry: BALTIMORE, MD.

Name of vessel: NAPOLEON

Date: JULY 2 1849

E·A

208

REMARKS AND ENDORSEMENTS

VERIFICATIONS:

Stand. Ptg. & Litho. Co.—1-21-38—40M

CITY

858-1-46

Family name: GREB

Given name: ANN CHATRIN

Accompanied by: GEORGE-58 ELIZABETH-12

Age Yrs.	Mos.	Sex	M.	S.	Occupation	Nationality
43		F	W.	D.	A CARTWRIGHT	

Last permanent residence (town, country, etc.): MEIGES H. DARMSTADT

Destination: BALTO, MARYLAND

Port of entry	Name of vessel	Date
BALTIMORE, MD.	EARL-GUSTAV	NOV. 1854

405

CB

WCA

REMARKS AND ENDORSEMENTS

VERIFICATIONS:

2089-E-11-208 - CITY -

Family name	Given name
GREB	ANNA.

Accompanied by ✓

Age 16 Yrs. Mos.	Sex	M. ✓ S. ✓ W. ✓ D. ✓	Occupation	Nationality
	F		NONE	GERMAN.

Last permanent residence (town, country, etc.)	Destination
OHMEN. (HESSEN)	BALTIMORE

Port of entry	Name of vessel	Date
BALTIMORE, MD.	SHIP. "T. WILHELMINA" FROM. BREMEN.	DEC-6-1860

REMARKS AND ENDORSEMENTS

VERIFICATIONS:

Stand. Pig. & Litho. Co.—3-21-58—40M

856-1-56

Family name: GREB

Given name: ANNAMAR CITY

Accompanied by: JOHS-54-CATHEHISB-20

Age: 56 Yrs. / Mos. | Sex | M. / S. / W. / D. | Occupation | Nationality

Last permanent residence (town, country, etc.): THURHANGEN

Destination

Port of entry: BALTIMORE, MD.

Name of vessel: GUSTAV

Date: OCT 29-1854

WTA

REMARKS AND ENDORSEMENTS

VERIFICATIONS:

Stand. Prg. & Litho. Co.—3-21-38—40M

856-1-57

Family name	Given name
GREB	CATH. ELISB

Accompanied by: ANNA MAR-56 - JOHS-54-

Age Yrs.	Mos.	Sex	M.	S.	W.	D.	Occupation	Nationality
20		V		✓			FARMER	✓

Last permanent residence (town, country, etc.): THURLANGEN

Destination: ✓

Port of entry	Name of vessel	Date
BALTIMORE, MD.	GUSTAV	OCT 29-1841

405

CDM

OVER

REMARKS AND ENDORSEMENTS

VERIFICATIONS:

Stand. Pg. & Litho. Co.—3-21-38—40M

924-1-17

CITY

Family name: GREB

Given name: EBERHD

Accompanied by: ✓

Age	Yrs.	Mos.	Sex	M.	S.	W.	D.	Occupation	Nationality
21			✓					BOOTMAKER	✓

Last permanent residence (town, country, etc.): HERBSTEIN

Destination: STATE OF OHIO

Part of entry: BALTIMORE, MD.

Name of vessel: AGNES

Date: JULY 5 1842

405

JHH

WSa

REMARKS AND ENDORSEMENTS

VERIFICATIONS:

Stand. Ptg. & Litho. Co.—3-21-38—40M

CITY

358-1-47

Family name	Given name
GREB	ELIZABETH

Accompanied by

GEORGE -58 ANN CHATRIN -43

Age Yrs.	Mos.	Sex	M.	S.	W.	D.	Occupation	Nationality
12		F					A CARTWRIGHT	

Last permanent residence (town, country, etc.)

MEIGES H DARMSTADT

Destination

BALTIMOR MARYLAND

Port of entry	Name of vessel	Date
BALTIMORE, MD.	ERN T GUSTAV	NOV 11, 1911

405

913

WEA

REMARKS AND ENDORSEMENTS

VERIFICATIONS:

Stand. Prg. & Litho. Co.—3-21-38—40M

CITY

858-1-45

Family name: GREB

Given name: GEORGE

Accompanied by: ANN CHATRIN-43 EHIZABETH-12

Age Yrs.	Mos.	Sex	M.	W.	S.	Occupation	Nationality	Destination
58		M		W	S	A CARTWRIGHT	✓	BALTO. MARYLAND

Last permanent residence (town, country, etc.): MEIGES-H. DARMSTADT

Port of entry: BALTIMORE, MD.

Name of vessel: ERNST-GUSTAV

Date: NOVM, 1841

405

JB

H EL

REMARKS AND ENDORSEMENTS

VERIFICATIONS:

Stand. Pig. & Litho. Co.—3-21-38—40M

1283-1-23 CITY

Family name	Given name
GREB	H.

Accompanied by —

Age Yrs. / Mos.	Sex	M. S. / W. D.	Occupation	Nationality
20	—	—	MERCHANT	←

Last permanent residence (town, country, etc.) EICHENROD — Destination —

Port of entry	Name of vessel	Date
BALTIMORE, MD.	LEONTINE	DEC 14 1923

405

NL

NTA

REMARKS AND ENDORSEMENTS

VERIFICATIONS:

Stand. Ptg. & Litho. Co.—3-21-38—40M

2581-A-15 CITY

Family name	Given name
GREB	HEINRICH

Accompanied by /

Age Yrs. / Mos.	Sex	M. S. W. / D.	Occupation	Nationality
23	M	/	FARMER	/

Last permanent residence (town, country, etc.) MEIGES — Destination /

Port of entry	Name of vessel	Date
BALTIMORE, MD.	VIRGINIA	MAY 9, 1854

405
D1

REMARKS AND ENDORSEMENTS

VERIFICATIONS:

Stand. Pig. & Litho. Co.—3-21-38—40M

1457-2-63

Family name: GREB

Given name: JOHAN GITT

Accompanied by:

Age	Yrs.	Sex	M.	S.	Occupation	Nationality
28	Mos.	/	W.	D.	SCHUMACHER	HESSAN

Last permanent residence (town, country, etc.)

Destination

Port of entry: BALTIMORE, MD.

Name of vessel: MINERVA

Date: FEBY 9, 1838

WTa

REMARKS AND ENDORSEMENTS

VERIFICATIONS:

Stand. Prg. & Litho. Co.—3-21-38—40M

856-1-55 CITY

Family name: GREB

Given name: JOHS

Accompanied by: AMNAMAR-56- CATH ELISB-20

Age 54 | Yrs. | Mos. | Sex | M. | S. | W. | D. | Occupation | Nationality

Last permanent residence (town, country, etc.): THURLANGEN

Destination

Port of entry: BALTIMORE, MD.

Name of vessel: GUSTAV

Date: DCT 29- 1841

405

CDW

REMARKS AND ENDORSEMENTS

VERIFICATIONS:

1454 - 6 - 170 - - CITY -

Family name	Given name
GREB	PETER

Accompanied by

Age	Sex	M. / S. / W. / D. /	Occupation	Nationality
25 Yrs. - Mos.	M		MANUFACTURER	GERMAN

Last permanent residence (town, country, etc.)	Destination
BURGLAUER	U. S. A.

Port of entry	Name of vessel	Date
BALTIMORE, MD.	SHIP "GUSTAV" FROM - BREMEN	SEPT. 17, 1834

REMARKS AND ENDORSEMENTS

VERIFICATIONS:

Stand. Ptg. & Litho. Co.—3-21-38—40M

9147-4-185 CITY

Family name: GREBE | Given name: A

Accompanied by

Age	Sex	M.	S.	Occupation	Nationality
22 Yrs. / Mos.	MALE	W.	D.	JOINER	HANNOVER

Last permanent residence (town, country, etc.)

Destination: SHICARGO

Port of entry	Name of vessel	Date
BALTIMORE, MD.	NEPTUNE	JUNE 9, 1857

405

HB

REMARKS AND ENDORSEMENTS

VERIFICATIONS:

CHARLES HENRY - 44 -
FRIEDERICKE - 14 -
CAROLINE - 10 -
FERDINAND - 3 -

1473 - 6 - 180 - - CITY -

Family name	Given name
GREBE	ANNA MARY

Accompanied by: OVER

Age 45 Yrs. / Mos.	Sex F	M / S. W. / D.	Occupation	Nationality
			HOUSEWIFE	GERMAN

Last permanent residence (town, country, etc.)	Destination
DEHME	U.S.A.

Port of entry	Name of vessel	Date
BALTIMORE, MD.	SHIP "GUSTAV" FROM BREMEN	Oct. 16, 1840

REMARKS AND ENDORSEMENTS

VERIFICATIONS:

GEORG — 41
CHRISTOPH 18
LOUISE — 16
CHRISTIANE - 11
CATHAR- 18

Stand. Pig. & Litho. Co.—1-21-36—40M

1397-7-195

CITY

Family name: GREBE

Given name: CARL

Accompanied by: (OVER)

Age Yrs. / Mos.	Sex	M. / W.	S. / D.	Occupation	Nationality
20	✓		✓	✓	✓

Last permanent residence (town, country, etc.): BRUCHERN

Destination: ✓

Port of entry: BALTIMORE, MD.

Name of vessel: JOHANNES

Date: SEPT 24-1847

apg
HOS

WTC

REMARKS AND ENDORSEMENTS

VERIFICATIONS:

GEORG - H9
CARL - 20
CHRISTOPH - 17
LUISE - 16
CHRISTINE - 11

Stand. Ptg. & Litho. Co.—3-21-38—40M

CITY

1397-7-199

Family name: GREBE | Given name: CATHAR

Accompanied by: (OVER)

Age Yrs.	Mos.	Sex	M. S. W. D.	Occupation	Nationality
18					

Last permanent residence (town, country, etc.): BRUCHERN | Destination

Port of entry: BALTIMORE, MD. | Name of vessel: JOHANNES | Date: SEPT 4, 1892

405
APG

WEA

REMARKS AND ENDORSEMENTS

VERIFICATIONS:

Stand. Ptg. & Litho. Co.—3-21-36—40M

SECOND-CABIN

1293-1-22

CITY

Family name: GREBE

Given name: CATHARINE

Accompanied by: LUDWIG-34 MARIA-27 ROSINA-1YR-6MOS

Age: Yrs. 5 Mos. | Sex: FEMALE | M. S. W. D. | Occupation | Nationality: HESSIA

Last permanent residence (town, country, etc.)

Destination: ROME

Port of entry: BALTIMORE, MD.

Name of vessel: MARYLAND

Date: OCT 30, 1863

HDS

DW

GTC

REMARKS AND ENDORSEMENTS

VERIFICATIONS:

ANNA-MARY - 45 -
FRIEDERICKE - 14 -
CAROLINE - 10 -
FERDINAND - 3 -

1473 - 6 - 179 - · CITY -

Family name: GREBE
Given name: CHARLES-HENRY -
Accompanied by: OVER
Age: 44 Yrs. - Mos. | Sex: M | (M) S. W. D. | Occupation: NONE | Nationality: GERMAN
Last permanent residence (town, county, etc.): DEHME
Destination: U.S.A.
Port of entry: BALTIMORE, MD.
Name of vessel: SHIP "GUSTAV" FROM BREME
Date: OCT. 16, 1840

REMARKS AND ENDORSEMENTS

VERIFICATIONS:

GEORG -19
CARL-20
CHRISTOPH-18
LUISE -16
CATHARINE

Stand. Ptg. & Litho. Co.—3-21-18—40M

CITY

1397-198

Family name: GREBE

Given name: CHRISTIANE

Accompanied by: (COVER)

Age Yrs. / Mos.	Sex	M. S. W. D.	Occupation	Nationality
11	✓		✓	✓

Last permanent residence (town, country, etc.): BRUCHERN

Destination: ✓

Port of entry	Name of vessel	Date
BALTIMORE, MD.	JOHANNES	SEPT 24-1947

405
C48

REMARKS AND ENDORSEMENTS

VERIFICATIONS:

GEORG – 49
CARL – 20
LUISE – 16
CHRISTIAN – 11
CATHAR – 18

Stand. Ptg. & Litho. Co.—1-21-38—40M

CITY

1397-7-196

Family name	Given name
GREBE	CHRISTOPH

Accompanied by

(OVER)

Age	Sex	M. S. W. D.	Occupation	Nationality
18 Yrs. Mos.	✓	✓	✓	✓

Last permanent residence (town, country, etc.)

BRUCHERN

Destination ✓

Port of entry	Name of vessel	Date
BALTIMORE, MD.	JOHANNES	5 SEPT 24, 1842

405
apg

WZa

REMARKS AND ENDORSEMENTS

VERIFICATIONS:

CHARLES HENRY - 44 -
ANNA - MARY - 45 -
FRIEDERICKE - 14 -
FERDINAND - 3 -

1473 - 6 - 182. - CITY -

Family name	Given name
GREBE	CAROLINE

Accompanied by: OVER

Age	Sex	M. / W. / D.	Occupation	Nationality
10 Yrs. - Mos.	F	(S)	NONE	GERMAN

Last permanent residence (town, country, etc.)	Destination
DEHME	U. S. A.

Port of entry	Name of vessel	Date
BALTIMORE, MD.	SHIP GUSTAV FROM BREMEN	OCT. 16, 1840

REMARKS AND ENDORSEMENTS

VERIFICATIONS:

Stand. Ptg. & Litho. Co.—3-27-58—40M

1624-1-6

CITY

CABIN

Family name: GREBE

Given name: ELISA

Accompanied by:

Age: 16 Yrs. / Mos. | Sex: F | M. S. / W. D. | Occupation | Nationality: GERMANY

Last permanent residence (town, country, etc.)

Destination: UNITED STATES

Port of entry: BALTIMORE, MD.

Name of vessel: VORWARTS

Date: NOV 2, 1854

1405 JM

9 F 2d

REMARKS AND ENDORSEMENTS

VERIFICATIONS:

Stand. Ptg. & Litho. Co.—3-21-38—40M

1211-1-163 CITY

Family name	Given name
GREBE	ELISH

Accompanied by

Age Yrs. / Mos.	Sex	M. W.	S. D.	Occupation	Nationality
23	MALE			FARMER	

Last permanent residence (town, country, etc.)	Destination
FINNLAND	PHILADELPHIA

Port of entry	Name of vessel	Date
BALTIMORE, MD.	FRENTISS	SEPT 16, 1888

405

EA

WEW

REMARKS AND ENDORSEMENTS

VERIFICATIONS:

CHARLES HENRY - 44 -
ANNA - MARY - 45 -
FRIEDERICKE - 14 -
CAROLINE - 10 -

1473 - 6 - 183 . . CITY .

Family name	Given name
GREBE	FERDINAND

Accompanied by: OVER

Age Yrs. / Mos.	Sex	M. / W. / D.	Occupation	Nationality
3 / —	M	S	NONE	GERMAN

Last permanent residence (town, country, etc.)	Destination
DEHME	U.S.A.

Port of entry	Name of vessel	Date
BALTIMORE, MD.	SHIP "GUSTAV" FROM-BREMEN	OCT. 16, 1840

REMARKS AND ENDORSEMENTS

VERIFICATIONS:

CHARLES HENRY - 44 -
ANNA MARY - 45 -
CAROLINE - 10 -
FERDINAND - 3 -

1473 - G - 181 - -CITY-

Family name: GREBE

Given name: FRIEDERICKE

Accompanied by: OVER

Age 14 Yrs. — Mos. | Sex F | M. (S) W. D. | Occupation: NONE | Nationality: GERMAN

Last permanent residence (town, country, etc.): DEHME

Destination: U. S. A.

Port of entry: BALTIMORE, MD.

Name of vessel: SHIP "GUSTAV" FROM BREMEN

Date: OCT. 16, 1840

REMARKS AND ENDORSEMENTS

VERIFICATIONS:

CARL - 20
CHRISTOPH - 18
LUISE - 16
CHRISTIANE - 11
CATHAR - 18

Stand. Ptg. & Litho. Co.—3-21-38—40M

1397-7-194 CITY

Family name: GREBE | Given name: GEORG

Accompanied by: (OVER)

Age Yrs. / Mos.	Sex	M. / W.	S. / D.	Occupation	Nationality
49	✓		✓	JOINER	✓

Last permanent residence (town, country, etc.): BRUCHERN

Destination: ✓

Port of entry: BALTIMORE, MD. | Name of vessel: JOHANNES | Date: SEPT 24, 1847

APS

405

REMARKS AND ENDORSEMENTS

VERIFICATIONS:

1910-1-80 - CITY -

Family name	Given name
GREBE	JOH. FRIEDR

Accompanied by ✓

Age 10 Yrs. Mos.	Sex M	M. — S. W. D.	Occupation	Nationality
			NONE	GERMAN

Last permanent residence (town, country, etc.) BOHMTE

Destination CINCINATTI

Port of entry	Name of vessel	Date
BALTIMORE, MD.	BARQUE VIRGINIA FROM BREMEN	OCT-7- 1839-

REMARKS AND ENDORSEMENTS

VERIFICATIONS:

Stand. Ptg. & Litho. Co.—3-21-38—40M

1824-3-87 CITY

Family name	Given name
GREBE	HISETTE

Accompanied by

MAX-38 LOUIS-31

Age Yrs.	Mos.	Sex	M.	W.	S.	D.	Occupation	Nationality
26		F						GERMANY

Last permanent residence (town, country, etc.)

Destination

UNITED STATES

Port of entry	Name of vessel	Date
BALTIMORE, MD.	VORWARTS	NOV 2, 1854

M L
405

MSA

REMARKS AND ENDORSEMENTS

VERIFICATIONS:

Stand. Ptg. & Litho. Co.—1-21-38—40M

1624-2-86

Family name: GREBE

Given name: NOVES

Accompanied by: MAX-38 LISETTE-26

Age	Sex	M.	S.	Occupation	Nationality
31 Yrs.	M	W.	D.		GERMANY

Last permanent residence (town, country, etc.)

Destination: UNITED STATES

Port of entry: BALTIMORE, MD.

Name of vessel: VORWARTS

Date: NOV 2, 1939

NL

405

NSa

REMARKS AND ENDORSEMENTS

VERIFICATIONS:

Stand. Prg. & Litho. Co.—3-21-38—40M

1293-1-20

Family name: GREBE

Given name: LUDWIG CITY

Accompanied by: MARIA-27 CATHARINE-5 ROSINA-1 1/2 6 Mos

Age Yrs.	Sex	M.	S.	Occupation	Nationality
31					
Mos.	MALE	W.	X	FARMER	HESSIA

Last permanent residence (town, country, etc.)

Destination: ROME

Port of entry: BALTIMORE, MD.

Name of vessel: MARYLAND

Date: OCT 30, 1863

CD 11

405

WTC

REMARKS AND ENDORSEMENTS

VERIFICATIONS:

GEORG - 49
CARL - 20
CHRISTOPH - 18
CHRISTIANE - 11
CATHAR - 15

Stand. Pg. & Litho. Co.—3-21-38—40M

1397-7-197

c177

Family name: GREBE

Given name: LUISE

Accompanied by: (OVER)

Age Yrs. / Mos.	Sex	M. S. / W. D.	Occupation	Nationality
16	✓	✓	✓	✓

Last permanent residence (town, country, etc.): BRUCHERN

Destination: ✓

Port of entry: BALTIMORE, MD.

Name of vessel: JOHANNES

Date: 3 SEPT 24-1847

405

apply

WEK

REMARKS AND ENDORSEMENTS

VERIFICATIONS:

Stand. Prg. & Lithe. Co.—3-21-38—40M

592 - 1 - 239 CITY

Family name	Given name
GREBE	MARGAR

Accompanied by

Age Yrs. / Mos.	Sex	M. S. / W. D.	Occupation	Nationality
24	Female		FARMER	

Last permanent residence (town, country, etc.)	Destination
OBERBAKERSDAFT	LATEL YORK

Port of entry	Name of vessel	Date
BALTIMORE, MD.	WESER	JULY 11, 1854

JJ 405

WER

REMARKS AND ENDORSEMENTS

VERIFICATIONS:

Stand. Ptg. & Litho. Co.—3-21-18—40M

SECOND-CABIN

1243-1-21

Family name: GREBE

Given name: MARIA CITY

Accompanied by: LUDWIG-31 CATHARINE-5 ROSINA-1YR 6MOS

Age	Yrs.	Mos.	Sex	M.	S.	W.	D.	Occupation	Nationality
29			FEMALE		✓			✓	HESSIA

Last permanent residence (town, country, etc.): ✓

Destination: ROME

Port of entry: BALTIMORE, MD.

Name of vessel: MARYLAND

Date: OCT 30, 1863

OPH

405

MED

REMARKS AND ENDORSEMENTS

VERIFICATIONS:

Stand. Prg. & Litho. Co.—3-21-38—40M

1624-2-85

Family name	Given name
GREBE	MAX GUY

Accompanied by

NOVIS-31 NISETTE-26

Age Yrs. / Mos.	Sex	M. S. / W. D.	Occupation	Nationality
35	M		✓	GERMANY

Last permanent residence (town, country, etc.) ✓

Destination: UNITED STATES

Port of entry	Name of vessel	Date
BALTIMORE, MD.	VORWARTS	NOV 2, 1854

1105

91 f

0152

REMARKS AND ENDORSEMENTS

VERIFICATIONS:

Stand. Ptg. & Litho. Co.—3-21-36—40M

SECOND CABIN

1293-1-23

CITY

Family name	Given name
GREBE	ROSINA

Accompanied by

HUDWIG-31 MARIA-29 CATHARINES

Age	Yrs.	Mos.	Sex	M.	S.	W.	D.	Occupation	Nationality
		6			✓				HESSIA

Last permanent residence (town, country, etc.)

Destination

RCME

Port of entry	Name of vessel	Date
BALTIMORE, MD.	MARYLAND	OCT 30, 1863

CBM

HOS

WCR

REMARKS AND ENDORSEMENTS

VERIFICATIONS:

1600 5-151 CITY

Family name: GREBENAU

Given name: ELISABETH

Accompanied by

Age: Yrs. 22 Mos.

Sex ✓

M. ✓ S. W. D.

Occupation: SERVANT

Nationality

Last permanent residence (town, country, etc.): AHZENAU

Destination: BALTIMORE

Port of entry: BALTIMORE, MD.

Name of vessel: MARIANNE

Date: AUG 29, 1854

Hurn
405

REMARKS AND ENDORSEMENTS

VERIFICATIONS:

944-1-54 CITY

Family name: GREBENER | Given name: ANNA-MAR

Accompanied by: EVA-41- CATH-3

Age Yrs.	Mos.	Sex	M.	S.	W.	D.	Occupation	Nationality
5		F					FARMER	

Last permanent residence (town, country, etc.) | Destination

Port of entry	Name of vessel	Date
BALTIMORE, MD.	ELIZABETH-HALL	AUG 23 1842

405 9

MSa

REMARKS AND ENDORSEMENTS

VERIFICATIONS:

944-1-55

Family name	Given name
GREBENER	CATH.

Accompanied by

EVA-41-ANNA MARS

Age Yrs. Mos.	Sex	M. S. W. D.	Occupation	Nationality
3	F		FARMER	

Last permanent residence (town, country, etc.)

Destination

Port of entry	Name of vessel	Date
BALTIMORE, MD.	ELIZABETH HAGG	AUG 23 1842

D
405

REMARKS AND ENDORSEMENTS

VERIFICATIONS:

944-1-53

Family name: GREBENER | Given name: EVA CITY

Accompanied by: ANNA MARIE CATH. 3

Age Yrs.	Mos.	Sex	M.	S.	Occupation	Nationality
41		F	W.	D.	FARMER	

Last permanent residence (town, country, etc.)

Destination

Port of entry: BALTIMORE, MD. | Name of vessel: ELIZABETH HALL | Date: AUG 23 1847

9

405

REMARKS AND ENDORSEMENTS

VERIFICATIONS:

951-1-34- · CITY -

Family name	Given name
GREGENSTEIN	JULIUS

Accompanied by ✓

Age 23 Yrs. — Mos.	Sex M	M. ✓ S. ✓ W. ✓ D. ✓	Occupation FARMER	Nationality GERMAN

Last permanent residence (town, country, etc.)	Destination
WINDHAUSEN	WISCONSIN

Port of entry	Name of vessel	Date
BALTIMORE, MD.	SHIP "ADLER" FROM BREMEN	JUNE 20, 1854

REMARKS AND ENDORSEMENTS

VERIFICATIONS:

2067-5-166

CITY

Family name: GREBER

Given name: HEINRICH

Accompanied by

Age Yrs. / Mos.	Sex	M. W. / S. D.	Occupation	Nationality
16	M			HANNOVER

Last permanent residence (town, country, etc.)

Destination: OHIO

Port of entry	Name of vessel	Date
BALTIMORE, MD.	ROLAND	MAY 31, 1860

JM
A05

REMARKS AND ENDORSEMENTS

VERIFICATIONS:

Stand. Ptg. & Litho. Co.—3-21-38—40M

1854-1-15 CITY BET DECK

Family name: GREBS

Given name: JOHANNES

Accompanied by

Age 19 Yrs. / Mos.	Sex	M.	W.	S.	D.	Occupation	Nationality
	MALE					FARMAR	MACHIBOOS

Last permanent residence (town, country, etc.)

Destination: PITZBURG

Port of entry: BALTIMORE, MD.

Name of vessel: ADOLPHINE

Date: MAY 6, 1854

MB

405

MB

REMARKS AND ENDORSEMENTS

VERIFICATIONS:

1555-5-247 CITY

Family name: GREDE

Given name: BERNHARD

Accompanied by: MARTHA-20 MARTIN-17

Age	Sex	M.	S.	Occupation	Nationality
Mos.	M	W.	D.	FARMER	HESSEN

Last permanent residence (town, country, etc.)

Destination: BALTIMORE

Port of entry: BALTIMORE, MD.

Name of vessel: FIEDS

Date: JUNE 26-1854

364
A.P.W.

CR

REMARKS AND ENDORSEMENTS

VERIFICATIONS:

971.1.32

Family name: GREDE

Given name: GEORG CITY

Accompanied by

Age (If Yrs. / Mos.): 18 | Sex: | M. ✓ S. ✓ W. D. | Occupation: FARMER | Nationality:

Last permanent residence (town, country, etc.): GROSSENHOF

Destination:

Port of entry: BALTIMORE, MD.

Name of vessel: MARIANNE

Date: DEC 12. 1847.

364

14K

C8

REMARKS AND ENDORSEMENTS

VERIFICATIONS:

1118-5144

Family name: GREDE

Given name: HEINRICH CITY

Accompanied by:

Age: 20 Yrs. Mos. | Sex: / | M. / W. S. D. | Occupation: FARMER | Nationality: HESSIA

Last permanent residence (town, country, etc.): BALHORN

Destination: BALTIMORE

Port of entry: BALTIMORE, MD.

Name of vessel: COLUMBIA

Date: NOV 15. 1836

364

CR

REMARKS AND ENDORSEMENTS

VERIFICATIONS:

1588-5-248

Family name: GROSE — Given name: CITY

Accompanied by: MARTHA

MARTIN-17 - BERNHARD-50

Age	Sex	M.	S.	Occupation	Nationality
Mos.	F	W.	D.	FARMER	HESSEN

Last permanent residence (town, country, etc.)

Destination: BALTIMORE

Port of entry: BALTIMORE, MD.

Name of vessel: FIEDS

Date: JUNE 28. 1854

CIP

REMARKS AND ENDORSEMENTS

VERIFICATIONS:

1858-6-249

Family name: GREDE

Given name: MARTIN CITY

Accompanied by: BERNHARD-30 - MARTHA-20

Age 17 Yrs. Mos. | Sex M. S. W. U. D. | Occupation: FARMER | Nationality: HESSEN

Last permanent residence (town, country, etc.)

Destination: BALTIMORE

Port of entry: BALTIMORE, MD.

Name of vessel: FIEDS

Date: JUNE 28, 1854

ER

REMARKS AND ENDORSEMENTS

VERIFICATIONS:

Stand. Ptg. & Litho. Co.—3-21-38—40M

1610-3-117 CITY

Family name: GREDNER

Given name: JOHN

Accompanied by

Age	Sex	M.	S.	Occupation	Nationality
Yrs. 30			✓		
Mos.	M	W.	B.	WEAVER	BAVARIA

Last permanent residence (town, country, etc.)

Destination: BALTIMORE

Part of entry: BALTIMORE, MD.

Name of vessel: MARYLAND

Date: OCT-9-1854

MC
208

CHW

REMARKS AND ENDORSEMENTS

VERIFICATIONS: DARK-5-FT-6

2617-5-133

Family name: GREDY

Given name: GEORG

CITY

Accompanied by

Age: 31 Yrs. Mos. | Sex ✓ | M. ✓ S. W. D. | Occupation: STOVEMAKER | Nationality: BAVARIA

Last permanent residence (town, country, etc.): ERLANGEN BAVARIA

Destination ✓

Port of entry: BALTIMORE, MD.

Name of vessel: MEDORA

Date: JULY 29. 1834

364
LM

CB

REMARKS AND ENDORSEMENTS

VERIFICATIONS:

ADMITTED
UNDER BOND

Stand. Prg. S. Litho. Co.—3-21-38—40M

1440-

Family name: GREEDZ | Given name: CITY

Accompanied by: | GEORG

Age: Yrs. / Mos. | Sex | M. / W. / S. / D. | Occupation | Nationality

Last permanent residence (town, country, etc.) | Destination

Port of entry: BALTIMORE, MD. | Name of vessel: MEDORA | Date: JULY 24 1939

R.
208

REMARKS AND ENDORSEMENTS

VERIFICATIONS:

Stand. Ptg. & Litho. Co.—3-21-58—40M

955-1-1 CITY

Family name: GREEN | Given name: A·H

Accompanied by:

Age	Sex	M.	S.	Occupation	Nationality
Yrs. 30 Mos.	MALE	W.	D.	GENTLEMEN	UNITED STATES

Last permanent residence (town, country, etc.): | Destination: UNITED STATES

Port of entry	Name of vessel	Date
BALTIMORE, MD.	HUMMING·BIRD	SEPT 29 1842

C·B·

208

REMARKS AND ENDORSEMENTS

VERIFICATIONS:

Stand. Pig. & Litho. Co.—3-21-38—40M

791-133

Family name: GREEN

Given name: CITY CHRISTINE

Accompanied by: CONRAD-30 MARIA 18

Age: 25 Yrs. / Mos. | Sex: ✓ | M. ✓ S. W. D. | Occupation: ✓ | Nationality: ✓

Last permanent residence (town, country, etc.): EONTENBERG

Destination: PHILADELPHIA

Port of entry: BALTIMORE, MD.

Name of vessel: CLEMENTINE

Date: JANY-18 1841

R.

208

REMARKS AND ENDORSEMENTS

VERIFICATIONS:

Stand. Prg. & Litho. Co.—3-21-18—40M

791-132

Family name	Given name	
GREEN	CONRAD	CITY

Accompanied by

CHRISTINE-38- MARIA-18

Age	Sex	M.	S.	Occupation	Nationality
30 Yrs. Mos.	M	W.	D.	MILLER	G

Last permanent residence (town, country, etc.) — Destination

FONTENBERG — PHILADELPHIA

Port of entry	Name of vessel	Date
BALTIMORE, MD.	CLEMENTINE	JAN'Y. 18 1841

R

208

OMA

REMARKS AND ENDORSEMENTS

VERIFICATIONS:

Stand. Ptg. & Litho. Co.—5-21-18—40M

1348-2-162

Family name: GREEN

Given name: SAS

CITY

Accompanied by: MRS 26

Age	Yrs.	Sex	M.	S.	Occupation	Nationality
	Mos.	M	W.	D.	FARMER	

Last permanent residence (town, country, etc.)

Destination

Port of entry: BALTIMORE, MD.

Name of vessel: HERMANN

Date: AUG 9-1847

H.M.C.C

208

ORT

REMARKS AND ENDORSEMENTS

VERIFICATIONS:

Stand. Prg. & Litho. Co.—3-21-38—40M

1370-12

Family name	Given name
GREEN	MARGARET

Accompanied by

SARAH 16

Age 50 Yrs. / Mos.	Sex	M. / W. / S.	Occupation	Nationality
	F	W.	—	—

Last permanent residence (town, country, etc.)	Destination
—	—

Port of entry	Name of vessel	Date
BALTIMORE, MD.	SCOTIA	JULY 24-1847

208

17c

REMARKS AND ENDORSEMENTS

VERIFICATIONS:

1417-4-146 CITY

Family name: GREEN | Given name: MARIA

Accompanied by: ✓

Age	Yrs.	Sex	M.	S.	Occupation	Nationality
	Mos.	F	W.	D.	SERVANT	GERMANY

Last permanent residence (town, country, etc.): ✓

Destination: BALTIMORE

Port of entry: BALTIMORE, MD. | Name of vessel: WIELAND | Date: JUNE 20 1858

M C C

208

REMARKS AND ENDORSEMENTS

VERIFICATIONS:

Stand. Pig. & Litho. Co.—3-21-38—40M

791-1-34

Family name	Given name
GREEN	MARIA CITY

Accompanied by: CHRISTINE-32 CONRAD-30

Age	Sex	M. S.	Occupation	Nationality
18 Yrs. / Mos.	✓	W. D.	—	✓

Last permanent residence (town, country, etc.): FONTENBERG

Destination: PHILADELPHIA

Port of entry	Name of vessel	Date
BALTIMORE, MD.	CLEMENTINE	JAN'Y 18 1841

R

208

REMARKS AND ENDORSEMENTS

VERIFICATIONS:

Stand. Pig. & Litho. Co.—3-21-38—40M

754-12

Family name: GREEN

Given name: R. CIRY

Accompanied by

Age 36 Yrs. Mos. | Sex: MALE | M. S. W. D. | Occupation: PLANTER | Nationality: DEMERARA

Last permanent residence (town, country, etc.)

Destination: UNITED STATES

Port of entry: BALTIMORE, MD.

Name of vessel: WOODBRIDGE

Date: 1857 JULY 3

W·M

208

REMARKS AND ENDORSEMENTS

VERIFICATIONS: COUNTRY OF BIRTH IRELAND

Stand. Ptg. & Litho. Co.—3-21-38—40M

1313-2-64

Family name: GREEN. Given name: CITY THOMAS

Accompanied by: OVER

Age 45 Yrs. Mos. | Sex | M. S. W. D. | Occupation: FARMER | Nationality: UNITED KINGDOM OF GREAT BRITIAN

Last permanent residence (town, country, etc.): MILTOWN | Destination:

Port of entry: BALTIMORE, MD. | Name of vessel: CHARLES | Date: FEBY-1 12-44

J-B

208

REMARKS AND ENDORSEMENTS

VERIFICATIONS:

Stand. Pg. & Litho. Co.—3-21-38—40M

1334-4-230 CITY

Family name	Given name
GREEN	THOMAS

Accompanied by ✓

Age Yrs. / Mos.	Sex	M. S. / W. D.	Occupation	Nationality
26	✓	—	FARMER	✓

Last permanent residence (town, country, etc.)	Destination
CORK-IRELAND	CINCINNATI

Port of entry	Name of vessel	Date
BALTIMORE, MD.	MISSISSIPPI	APRIL 15-1849

L A
208

REMARKS AND ENDORSEMENTS

VERIFICATIONS:

Stand. Pig. & Litho. Co.—3-21-38—40M

1820-L-5

Family name: GREEN

Given name: SARAH CITY

Accompanied by: MARGARET SO

Age	Yrs.	Sex	M. S.	Occupation	Nationality
	Mos. F		W. D.		

Last permanent residence (town, country, etc.)

Destination

Port of entry	Name of vessel	Date
BALTIMORE, MD.	SCOTIA	JULY 24-1841

M.C
208

REMARKS AND ENDORSEMENTS

VERIFICATIONS:

Stand. Pig. & Litho. Co.—3-21-36—40M

1598 2-163 CITY

Family name: GREEN | Given name: MRS-

Accompanied by: JAS-30

Age 26 Yrs. Mos.	Sex: F	M. ✓ S. W. D.	Occupation: FARMER	Nationality

Last permanent residence (town, country, etc.) | Destination

Port of entry	Name of vessel	Date
BALTIMORE, MD.	HERMANN	AUG 9 1947

H.M.C.C

208

0814

REMARKS AND ENDORSEMENTS

VERIFICATIONS:

Stand. Ptg. & Litho. Co.—3-21-38—40M

1319-1-85 CITY

Family name: GREENE

Given name: GERHD - HENY

Accompanied by: ✓

Age Yrs. / Mos.	Sex	M. S. / W. D.	Occupation	Nationality
47	~		FARMER	~

Last permanent residence (town, county, etc.): SHAFEN

Destination: CINCINNATI

Port of entry: BALTIMORE, MD.

Name of vessel: LOUISE

Date: MAY- 1 1847

OS

208

REMARKS AND ENDORSEMENTS

VERIFICATIONS:

1466 - 1 - 1 CITY

Family name: GREENIER | Given name: ROBT

Accompanied by: —

Age 22 Yrs. | Sex: Mos. MALE | M. S. W. D. | Occupation: MERCHANT | Nationality: NEWFOUNDLAND

Last permanent residence (town, country, etc.): — | Destination: —

Port of entry: BALTIMORE, MD. | Name of vessel: HEBE | Date: 1858 APRIL 10

327

R

REMARKS AND ENDORSEMENTS

VERIFICATIONS:

ADMITTED
UNDER BOND

1441 CITY

Family name: GREER
Given name: JANE
Accompanied by:

Age Yrs. / Mos.	Sex	M. S. / W. D.	Occupation	Nationality

Last permanent residence (town, country, etc.)

Destination

Port of entry	Name of vessel	Date
BALTIMORE, MD	ULYSSES	JUNE-14-1854

327
R

REMARKS AND ENDORSEMENTS

VERIFICATIONS:

2598-2-161 CITY

Family name: GREER | Given name: JANE

Accompanied by: —

Age 22 Yrs. / Mos. | Sex — | M. S. — / W. D. | Occupation — | Nationality —

Last permanent residence (town, country, etc.) — | Destination —

Port of entry: BALTIMORE, MD. | Name of vessel: ULYSSES | Date: JUNE 14 1834

327

W

REMARKS AND ENDORSEMENTS

VERIFICATIONS:

1464-1-23- - City -

Family name	Given name
GREES	JOHN GEORG

Accompanied by -

Age 22 Yrs. Mos.	Sex M	M. S. W. D.	Occupation	Nationality
			FARMER	GERMAN

Last permanent residence (town, county, etc.)	Destination
APPENBERG	U. S. A.

Port of entry	Name of vessel	Date
BALTIMORE, MD.	BARQUE "MINERVA" FROM BREMEN	SEPT. 19- 1840

REMARKS AND ENDORSEMENTS

VERIFICATIONS:

THE SUN PRINTING CO.—8-5-37—200M

1333-3-89 CITY

Family name	Given name
GREF	FRANZISKA

Accompanied by ✓

Age Yrs. / Mos.	Sex	M. S. / W. D.	Occupation	Nationality
✓	♀	M	LANDMANN	✓

Last permanent residence (town, country, etc.): DECTEN — Destination: ✓

Port of entry	Name of vessel	Date
BALTIMORE, MD.	HOUBE-SOPHIE	MAY-24-1847

405

JH

WTC

REMARKS AND ENDORSEMENTS

VERIFICATIONS:

Stand. Ptg. & Litho. Co.—1-21-18—40M

820 2-77 CITY

Family name: GREF | Given name: THOMAS

Accompanied by

Age: 22 Yrs. / Mos. | Sex | M. / W. | S. / D. | Occupation: BUTCHER | Nationality: BAVERIEN

Last permanent residence (town, country, etc.) | Destination

Port of entry: BALTIMORE, MD. | Name of vessel: EUROPA | Date: JUNE 23, 19

405

LP

REMARKS AND ENDORSEMENTS

VERIFICATIONS.

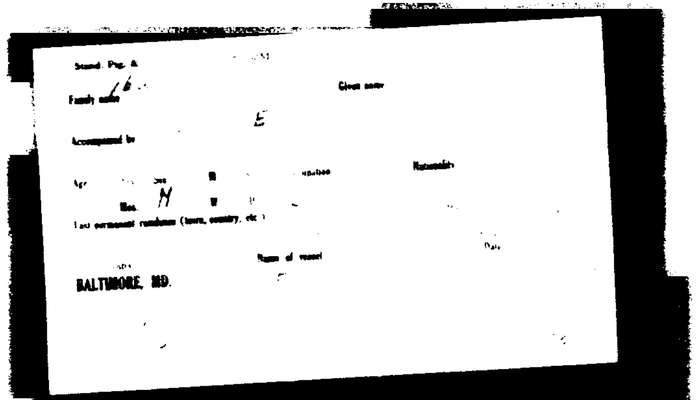

REMARKS AND ENDORSEMENTS

VERIFICATIONS:

Stand. Ptg. & Litho. Co.—3-21-38—40M

960-2-78 CITY

Family name: GREFE

Given name: JOHANN FRIEDRICH

Accompanied by

Age 73 Yrs. 6 Mos. | Sex: ✓ | M. ✓ S. W. D. | Occupation: SCHUMACHER | Nationality: OLDENDORFF

Last permanent residence (town, country, etc.)

Destination: INFENATE

Port of entry: BALTIMORE, MD.

Name of vessel: ANN

Date: OCT 10, 1842

H05

RM

9Ea

REMARKS AND ENDORSEMENTS

VERIFICATIONS:

Stand. Pig. & Litho. Co.—3-21-36—40M

1856-2-28 CITY

Family name	Given name
GREFE	ANTHONY

Accompanied by

Age Yrs. / Mos.	Sex	M. S. / W. D.	Occupation	Nationality
44	M	M	MERCHANT	MENDEN

Last permanent residence (town, country, etc.)

Destination: MISSURI, STATE

Port of entry	Name of vessel	Date
BALTIMORE, MD.	COPERNICUS	JAN'Y 16, 1856

L+S
1105

WEa

REMARKS AND ENDORSEMENTS

VERIFICATIONS:

Stand. Prg. & Litho. Co.—3-21-38—40M.

1176 17 CITY

Family name	Given name
GREFING	HELENE

Accompanied by

Age	Sex	M. S.	Occupation	Nationality
32 Yrs. 10 Mos.	F	W. D.		OLDENBURG - IN - GERMANY

Last permanent residence (town, country, etc.) — Destination: OHIO

Port of entry	Name of vessel	Date
BALTIMORE, MD.	PENNSYLVANIA	JUNE 4, 1838

207
20L

REMARKS AND ENDORSEMENTS

VERIFICATIONS:

1640-N-2-178- -CITY-

Family name	Given name
GREGERIE	ANNA

Accompanied by: PHILIPP-36-

Age	Sex	M. S. W. D.	Occupation	Nationality
18 Yrs. Mos.	F	(M) S. W. D.	NONE	GERMAN

Last permanent residence (town, country, etc.)	Destination
HESSIA	BALTIMORE-

Port of entry	Name of vessel	Date
BALTIMORE, MD.	BARQUE "MARYLAND" FROM- BREMEN	MAY-24-1854-

REMARKS AND ENDORSEMENTS

VERIFICATIONS:

1640-N-2-177- - City -

Family name	Given name
GREGERIC	PHILIPP

Accompanied by: ANNA-28-

Age: Yrs. / Mos.	Sex	(M) S. W. D.	Occupation	Nationality
36	M	(M)	STONE CUTTER	GERMAN

Last permanent residence (town, country, etc.)	Destination
HESSIA	BALTIMORE-

Port of entry	Name of vessel	Date
BALTIMORE, MD.	BARQUE "MARYLAND" FROM BREMEN	MAY-24-1854-

REMARKS AND ENDORSEMENTS

VERIFICATIONS:

1 Male.

2624-1-24 CITY

Family name: GREGOR Given name: PHIL

Accompanied by: OVER

Age: Yrs. — Mos. — Sex: M Married or Single: M. S. W. D. Occupation: MILLER Nationality: —

Last permanent residence (town, country, etc.): GOLDMUHE Destination: —

Port of entry: BALTIMORE, MD. Name of vessel: DIE. FREUNDE Date: AUG 2, 1834

NYS 405

REMARKS AND ENDORSEMENTS

VERIFICATIONS:

CITY

Family name: 2650-1-2 Given name: WILHELM

Accompanied by: GREGORIE

Age Yrs. / Mos.	Sex	M. S. / W. D.	Occupation	Nationality
			WEAVER	

Last permanent residence (town, country, etc.): CAMBERG

Destination:

Port of entry	Name of vessel	Date
BALTIMORE, MD.	PHILADELPHIA	SEPT 5, 1939

405 CB

REMARKS AND ENDORSEMENTS

VERIFICATIONS:

1226 - 1-1 CITY

Family name: GREGORY Given name: JOHN

Accompanied by: JULIA - ANN - 25 - MARTHA - 3

Age 24 Yrs. Sex: Male M. S. W. D. Occupation: CLERK Nationality: ANTIGUA

Last permanent residence (town, country, etc.)

Destination: U. STATES

Port of entry: BALTIMORE, MD. Name of vessel: OTTER Date: NOV 15. 1844

EDW

405

REMARKS AND ENDORSEMENTS

VERIFICATIONS:

1226 - 1 - 2 CITY

Family name: GREGORY

Given name: JULIA - ANN

Accompanied by: JOHN - 24 - MARTHA - 3

Age: 25 Yrs. Mos.

Sex: FE-MALE

M. S. W. D.

Occupation:

Nationality: BALTIMORE

Last permanent residence (town, country, etc.)

Destination: BALTIMORE

Port of entry: BALTIMORE, MD.

Name of vessel: OTTER

Date: NOV 18, 1844

CDW

405

REMARKS AND ENDORSEMENTS

VERIFICATIONS:

1226-1-3

Family name: GREGORY

Given name: CITY MARTHA

Accompanied by: JOHN-24 JULIA-ANN-25

Age: 3 Yrs. Mos. | Sex: MALE F- | M | W | S | D | Occupation | Nationality: TRINIDAD

Last permanent residence (Town, country, etc.)

Destination: BALTIMORE

Port of entry: BALTIMORE, MD.

Name of vessel: OTTER

Date: NOV-18 1844

CD 91
1405

REMARKS AND ENDORSEMENTS

VERIFICATIONS:

1473 - 3 - 86 - - CITY -

Family name	Given name
GREHLER	ANN

Accompanied by ✓

Age	Sex	M. ✓ S. ✓ W. - D. ✓	Occupation	Nationality
22 Yrs. – Mos.	F		NONE	GERMAN

Last permanent residence (town, country, etc.)	Destination
ORTBERER	U.S.A.

Port of entry	Name of vessel	Date
BALTIMORE, MD.	SHIP "GUSTAV" FROM BREMEN	OCT. 16, 1940

REMARKS AND ENDORSEMENTS

VERIFICATIONS:

952-6-207- City

Family name	Given name
GREIEN	ANNAH

Accompanied by ~

Age 23 Yrs. Mos.	Sex F	M. S. W. D.	Occupation	Nationality
			NONE	GERMAN

Last permanent residence (town, country, etc.)	Destination
WIEHRA	BALTIMORE

Port of entry	Name of vessel	Date
BALTIMORE, MD.	SHIP "JOHANNES" FROM- BREMEN	JUNE-27-1857

REMARKS AND ENDORSEMENTS

VERIFICATIONS:

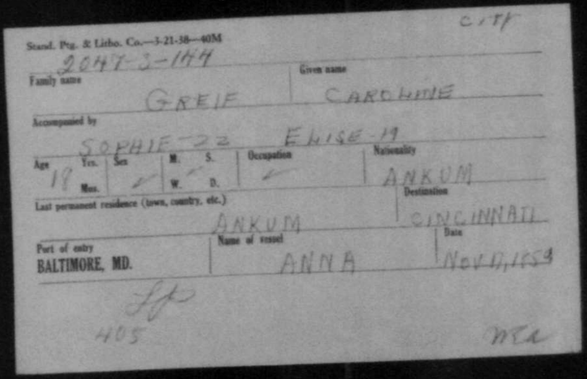

Stand. Pap. & Litho. Co.—3-21-58—40M

2047-2-144

Family name: GREIF

Given name: CAROLINE

Accompanied by: SOPHIE-22 ELISE-19

Age: Yrs. 19 Mos.

Sex: ✓

M. ✓ S. W. D.

Occupation: ✓

Nationality: ANKUM

Last permanent residence (town, country, etc.): ANKUM

Destination: CINCINNATI

Port of entry: BALTIMORE, MD.

Name of vessel: ANNA

Date: Nov 17, 1853

405

REMARKS AND INDORSEMENTS

VERIFICATIONS:

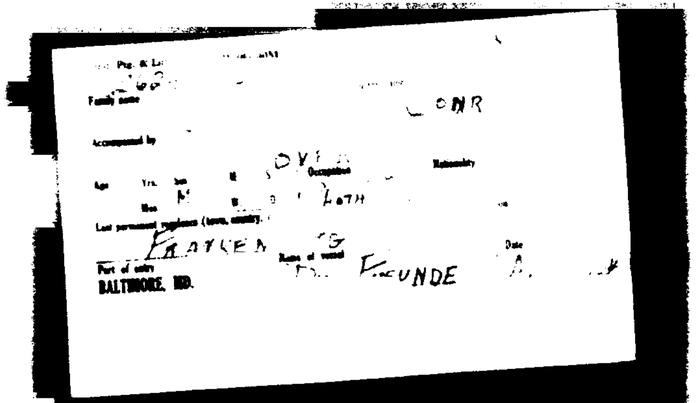

REMARKS AND ENDORSEMENTS

VERIFICATIONS:

Stand. Prg. & Litho. Co.—3-21-38—40M

C 177

2047-3-143

Family name	Given name
GREIF	EMILE

Accompanied by: SOPHIE-22 CAROLINE-15

Age Yrs. / Mos.	Sex	M. / W. / S. / D.	Occupation	Nationality
19	M	M		ANKUM

Last permanent residence (town, country, etc.): ANKUM

Destination: CINCINNATI

Port of entry	Name of vessel	Date
BALTIMORE, MD.	ANNA	NOV-17,1859

LP

415

REMARKS AND ENDORSEMENTS

VERIFICATIONS:

Stand. Ptg. & Litho. Co.—3-21-38—40M

2042-3-142

CITY

Family name	Given name
GREIF	SOPHIE

Accompanied by

FRIEDA CAROLINE F

Age Yrs. / Mos.	Sex	M. S. / W. D.	Occupation	Nationality
22	F	S		AARUM

Last permanent residence (town, country, etc.)	Destination
AARUM	CINCINNATI

Port of entry	Name of vessel	Date
BALTIMORE, MD.	ANNA	NOV. 11, 1857

LP
405

MRa

REMARKS AND ENDORSEMENTS

VERIFICATIONS:

Stand. Ptg. & Litho. Co.—5-21-10—40M

CITY

2050 5-218 GABIN-2

Family name: GREIFE

Given name: GERHARD

Accompanied by: ✓

Age Yrs. / Mos.	Sex	M. / W.	S. / D.	Occupation	Nationality
61	✓		✓	OCONOM	SEGENBURG

Last permanent residence (town, country, etc.): ✓

Destination: GINCINATI

Port of entry	Name of vessel	Date
BALTIMORE, MD.	UNION	OCT-22-1860

405

268

WEA

REMARKS AND ENDORSEMENTS

VERIFICATIONS:

ELISE - 4
B.H. - 31
AGNES - 14
FRED - 25
ELISB - 22
MARY - 18
HENRI - 15
BERHD - 10

1482-2-64 CITY

Family name: GREIFENKAMP | Given name: ELIS

Accompanied by: OVER

Age Yrs. / Mos.	Sex	M. S. W. D.	Occupation	Nationality
43	✓	✓	✓	✓

Last permanent residence (town, country, etc.): DAMME | Destination: ✓

Port of entry	Name of vessel	Date
BALTIMORE, MD.	JOHANNES	1838 JUNE 25

405 DS

WEa

REMARKS AND ENDORSEMENTS

VERIFICATIONS:

MARY - 17
HENRY - 15
FRED - 25
BERHD - 10
ENIS - 40
ELISE - 4
B/I - 3?
AGNES - 14

1482 - 2-71 CITI

Family name: GREIFENKAMP | Given name: ELISB

Accompanied by: OVER

Age: 22 Yrs. Mos. | Sex: ✓ | M. ✓ S. W. D. | Occupation: ✓ | Nationality: ✓

Last permanent residence (town, country, etc.): DAMME | Destination: ✓

Port of entry: BALTIMORE, MD. | Name of vessel: JOHANNES | Date: 1834 JUNE 25

C 17

REMARKS AND ENDORSEMENTS

VERIFICATIONS:

B.H.-38
AGNES-14
BERND-10
HENRY-5
MARY-1?
ELISE-22
FRED-25
ERNS-40

1482-2-75

Family name: GREIFENKAMP | Given name: ELISE

Accompanied by: OYER

Age: 4 Yrs. Mos. | Sex: M. S. W. D. | Occupation | Nationality

Last permanent residence (town, county, etc.)

Destination

Port of entry: BALTIMORE, MD. | Name of vessel: JOHANNES | Date: 1858 JUNE 25

DL
405

CITY

MO

REMARKS AND ENDORSEMENTS

VERIFICATIONS:

BERHD-10
ENIS-40
ELISE-4
B.H-38
AGNES-14
ENISB-22
MARY-18
HENRY-15

1482-2-70 CITY

Family name: GREIFENKAMP | Given name: FRED

Accompanied by: OVER

Age Yrs. / Mos.	Sex	M. S. W. D.	Occupation	Nationality
25	✓	✓	✓	✓

Last permanent residence (town, country, etc.): DAMME | Destination: ✓

Port of entry	Name of vessel	Date
BALTIMORE, MD.	JOHANNES	1738 JUNE 25

405 D8

OVER

REMARKS AND ENDORSEMENTS

VERIFICATIONS:

2061-1-153 CITY

Family name: GREIFENST | Given name: J

Accompanied by:

Age Yrs. / Mos.	Sex	M. / W.	S. / D.	Occupation	Nationality
26	Married			DREYMAN	NEUSTADT

Last permanent residence (town, country, etc.):

Destination: CINCINATI

Port of entry	Name of vessel	Date
BALTIMORE, MD.	FERDINAND	

705 Hwn

CR

REMARKS AND ENDORSEMENTS

VERIFICATIONS:

Stand. Prg. & Litho. Co.—3-21-38—40M

1630-4-167

Family name: GREIFF | Given name: CAT CITY

Accompanied by

Age: 20 Yrs. Mos. | Sex: MALE | M. S. W. | Occupation | Nationality: GERMANY

Last permanent residence (town, country, etc.): GERMANY | Destination: ST. LOUIS

Port of entry: BALTIMORE, MD. | Name of vessel: ORION | Date: NOV 13, 1854

#05

DREA

WTA

REMARKS AND ENDORSEMENTS

VERIFICATIONS:

MEN 3 WOMEN 3 CHILDREN-5 TO 12 YRS-2

Stand. Prg. & Litho. Co.—3-21-38—40M

2633-1-14 CITY

Family name: GREIFF | Given name: CUNRD

Accompanied by: | OVER

Age Yrs. / Mos.	Sex	M.	S.	W.	D.	Occupation	Nationality
MAN	✓					FARMER	✓

Last permanent residence (town, country, etc.): GROSSFELDEN | Destination: ✓

Port of entry: BALTIMORE, MD. | Name of vessel: BRAMIN | Date: AUG-14 1834

405 JB

WEL

REMARKS AND ENDORSEMENTS

VERIFICATIONS:

Stand. Ptg. & Litho. Co.—5-21-58—40M

130R-2-3 CITY

Family name	Given name
GREIFF	MARTIN

Accompanied by ✓

Age Yrs. / Mos.	Sex	M. W.	S.	Occupation	Nationality
20	M		✓	LOCKSMITH	KING PRUSSIA

Last permanent residence (town, country, etc.) ✓ Destination ST MAILAND

Port of entry	Name of vessel	Date
BALTIMORE, MD.	BREMERHAVEN	JAN'Y 2, 1860

H05 GW

WTW

REMARKS AND ENDORSEMENTS

VERIFICATIONS:

Stand. Prg. & Litho. Co.—3-21-38—40M

1469-1-1

CITY

Family name: GREIFF

Given name: W. W

Accompanied by: ✓

Age	Sex	M. S.	Occupation	Nationality
24 Yrs. / Mos.	M	W ✓ D.	TAILOR	ST GALLEN, HAUSER

Last permanent residence (town, country, etc.): ✓

Destination: U.S. AMERICA

Port of entry	Name of vessel	Date
BALTIMORE, MD.	ATLANTIC	MAY 7, 1857

DS
H05

WTa

REMARKS AND ENDORSEMENTS

VERIFICATIONS:

Stand. Ptg. & Litho. Co.—3-21-38—40M

CITY

1312-10-363

Family name	Lit.	Given name
GREIFZX		CASPAR

Accompanied by

Age Yrs. / Mos.	Sex	M. / W.	S. / D.	Occupation	Nationality
21	M			CARTMAKER	

Last permanent residence (town, country, etc.)	Destination
MITTELDORF	ST. LOUIS

Port of entry	Name of vessel	Date
BALTIMORE, MD.	ALBERT	JUNE 14, 1854

405

REMARKS AND ENDORSEMENTS

VERIFICATIONS:

1442-3-64 CITY

Family name	Given name
GREIL	DOROTHEA

Accompanied by -

Age 25 Yrs. Mos.	Sex F	M. - S. - W. - D. -	Occupation	Nationality
			SERVANT	GERMAN

Last permanent residence (town, country, etc.)	Destination
BINSFELD	U.S.A.

Port of entry	Name of vessel	Date
BALTIMORE, MD.	SHIP "AMERICA"	AUG 17 1840

FROM- BREMEN

REMARKS AND ENDORSEMENTS

VERIFICATIONS:

B. H - 40

ANNA - MARIA - 21

HERM - HINR - 8

CARL - FRIED - 4

1527-7-145

CITY

Family name: GREIMANN

Given name: ANNA - MARIA

Accompanied by

OVER

Age: 3 Yrs. Mos.

Sex: M. S. W. D.

Occupation

Nationality

Last permanent residence (town, country, etc.): QUERNHEIM

Destination

Port of entry: BALTIMORE, MD.

Name of vessel: JOHANNES

Date: OCT. 30-1838

J B.

208

REMARKS AND ENDORSEMENTS

VERIFICATIONS:

B-H-40

HERM-HINR-8

CARL-FRIED-4

ANNA-MARIA-3

1527-6-142 CITY

Family name: GREIMANN

Given name: ANNA-MARIA

Accompanied by: OVER

Age: 31 Yrs. Mos. | Sex: M. S. W. D. | Occupation | Nationality

Last permanent residence (town, country, etc.): QUERNHEIM

Destination

Port of entry: BALTIMORE, MD.

Name of vessel: JOHANNES

Date: OCT-30-1838

J-B

208

REMARKS AND ENDORSEMENTS

VERIFICATIONS:

ANNA - MARIA - 31

HERM - HINR - 8

CARL - FRIED - 4

ANNA - MARIA - 3

1527 - 6 - 141 CITY

Family name: GREIMANN

Given name: B - H.

Accompanied by: OVER

Age	Yrs.	Sex	M.	S.	Occupation	Nationality
40					FARMER	
	Mos.	✓	W.	D.		✓

Last permanent residence (town, country, etc.): QUERNHEIM

Destination: —

Port of entry	Name of vessel	Date
BALTIMORE, MD.	JOHANNES	OCT - 30 - 1838

J B

208

REMARKS AND ENDORSEMENTS

VERIFICATIONS:

B H 40
ANNA MARIA 31
HERM HINR 8
ANNA MARIA 5

[redacted]

CITY

GRIMANN

CARL-FRIED

QUERNHEIM

BALTIMORE, MD.

JOHANNES

OCT 30-18

J B

OCT

REMARKS AND ENDORSEMENTS

VERIFICATIONS:

B-H-40
ANNA-MARIA-31
CARL-FRIED-4
ANNA-MARIA-3

1527-6-143 CITY

Family name: GREIMANN | Given name: HERM. HINR.

Accompanied by: OVER

Age	Yrs. / Mos.	Sex	M. / W.	S. / D.	Occupation	Nationality
8		✓		✓	—	—

Last permanent residence (town, country, etc.): QUERNHEIM | Destination: —

Port of entry	Name of vessel	Date
BALTIMORE, MD.	JOHANNES	OCT 30 1838

J M

203

REMARKS AND ENDORSEMENTS

VERIFICATIONS:

JOHANNES — 38
ANNA ELISE — 37
HELWIG — 13
CONRAD — 9
ANNA CATH — 4

1884-1-33 — CITY —

Family name	Given name
GREIN	ADAM

Accompanied by

SEE - OTHER - SIDE

Age 11 Yrs. Mos.	Sex M	W. S. W. D.	Occupation	Nationality
			NONE	GERMAN

Last permanent residence (town, country, etc.)

FIOLZBURG

Destination

PITTSBURG -

Port of entry	Name of vessel	Date
BALTIMORE, MD.	BRIG - JOHANNA	AUG-24 - 1839 —

FROM BREMEN

REMARKS AND ENDORSEMENTS

VERIFICATIONS:

1884-2-88 - CITY -

Family name	Given name
GREIN	ADAM

Accompanied by ANNA.CATH-40 -ANNA.CATH-17- HEINR-13 -

Age	Sex	(M.) S.	Occupation	Nationality
Yrs. 43 Mos.	M.	W. D.	FARMER	GERMAN

Last permanent residence (town, country, etc.)	Destination
MUENCHBERG	PITTSBURG

Port of entry	Name of vessel	Date
BALTIMORE, MD.	BRIG JOHANNA FROM BREMEN	AUG-24- 1839 -

REMARKS AND ENDORSEMENTS

VERIFICATIONS:

1884-9-39 -CITY-

Family name	Given name
GREIN	ANNA. CATH.

Accompanied by ADAM-43-ANNA.CATH-17-HEINR-13-

Age 40 Yrs. Mos.	Sex F	M. W.	S. D.	Occupation	Nationality
				NONE.	GERMAN.

Last permanent residence (town, country, etc.) MUENCHSBERG. Destination PITTSBURG.

Port of entry	Name of vessel	Date
BALTIMORE, MD.	BRIG. JOHANNA. FROM BREMEN	AUG-24-1839.

REMARKS AND ENDORSEMENTS

VERIFICATIONS:

1839-40 -CITY-

Family name	Given name
GREIN	ANNA CATH

Accompanied by ADAM - 43 - ANNA CATH - 40 - HENR. - 13

Age 17 Yrs. Mos.	Sex F	M. (S) W. D.	Occupation	Nationality
			NONE	GERMAN

Last permanent residence (town, country, etc.)	Destination
MUENCHSBERG	PITTSBURG

Port of entry	Name of vessel	Date
BALTIMORE, MD.	BRIG JOHANNA. FROM BREMEN	AUG - 24 - 1839 -

REMARKS AND ENDORSEMENTS

VERIFICATIONS:

JOHANNES — 38
ANNA ELISE — 37
HELWIG — 13
ADAM — 11
CONRAD — 9

1842-35 — CITY —

Family name	Given name
GREIN	ANNA. CATH.

Accompanied by: SEE - OTHER - SIDE

Age: Yrs. / Mos.	Sex	M. / S. / W. / D.	Occupation	Nationality
4	F	M. (S)	NONE	GERMAN

Last permanent residence (town, country, etc.)	Destination
HOLZBURG.	PITTSBURG.

Port of entry	Name of vessel	Date
BALTIMORE, MD.	BRIG - JOHANNA.	AUG-04 - 1839 -

FROM BREMEN

REMARKS AND ENDORSEMENTS

VERIFICATIONS:

Stand. Prg. & Litho. Co.—3-21-38—40M

No 859-1-3 CITY

Family name: GREIN

Given name: ANNA · ELISABETH

Accompanied by: JOHANNES-34 · BARBARA-29 · JOHANNES-3

Age 10 Yrs. | Sex: ✓ | M. ✓ S. | W. D. | Occupation: ✓ | Nationality: ✓

Last permanent residence (town, country, etc.): CELLE

Destination: ✓

Port of entry: BALTIMORE, MD.

Name of vessel: JOHANNES

Date: NOV·3·1941

R·W·

205

REMARKS AND ENDORSEMENTS

VERIFICATIONS:

JOHANNES — 38
HELWIG — 13
ADAM — 11
CONRAD — 9
ANNA CATH — 4

1884-1-31 -CITY-

Family name	Given name
GREIN	ANNA ELISE

Accompanied by: SEE-OTHER-SIDE

Age: 37 Yrs. / Mos.	Sex F	M. / W.	S. / D.	Occupation	Nationality
		(M)		NONE	GERMAN

Last permanent residence (town, country, etc.)	Destination
HOLZBURG	PITTSBURG-

Port of entry	Name of vessel	Date
BALTIMORE, MD.	BRIG "JOHANNA" FROM BREMEN	AUG-24- -1839-

REMARKS AND ENDORSEMENTS

VERIFICATIONS:

1884 -1-2 -CITY-

Family name	Given name
GREIN	ANNA ELISE.

Accompanied by PAUL - 05 - CHRIST. ELISAB - 2 -

Age	Sex	M.	W.	D.	S.	Occupation	Nationality
35 Yrs. Mos.	F	(M)			S.	NONE	GERMAN

Last permanent residence (town, country, etc.)	Destination
MERZHAUSEN	BALTIMORE.

Port of entry	Name of vessel	Date
BALTIMORE, MD.	BRIG. "JOHANNA." FROM BREMEN	AUG - 27 - 1839

REMARKS AND ENDORSEMENTS

VERIFICATIONS:

Stand. Prg. & Lithe. Co.—3-21-38—40M

ND-859-1-2 CITY

Family name: GREIN

Given name: BARBARA

Accompanied by: ANNA-ELISABETH-10-JOHANNES-34-JOHANNES

Age: 29 Yrs. Mos.

Sex: ✓

M. S. W. D.

Occupation: —

Nationality: —

Last permanent residence (town, country, etc.): CELLE

Destination: ✓

Port of entry: BALTIMORE, MD.

Name of vessel: JOHANNES

Date: NOV-3-1841

R-W.

208

REMARKS AND ENDORSEMENTS

VERIFICATIONS:

1884-1-3 -CITY-

Family name	Given name
GREIN	CHRIST. ELISAB.

Accompanied by PAUL-25-ANNA-ELISE.-25-

Age Yrs. / Mos.	Sex	M. / W. / S. / D.	Occupation	Nationality
2	F		NONE	GERMAN

Last permanent residence (town, country, etc.)	Destination
MERZHAUSEN	BALTIMORE

Port of entry	Name of vessel	Date
BALTIMORE, MD.	BRIG JOHANNA FROM BREMEN	AUG-24 -1839-

REMARKS AND ENDORSEMENTS

VERIFICATIONS:

Stand. Ptg. & Litho. Co.—1-21-38—40M

1524-1-19 CITY

Family name: GREIN | Given name: CON

Accompanied by: MARIA-36 - MARIA-12 - JOHANN 3

Age: 35 Yrs. Mos. | Sex: ✓ | M. ✓ S. W. D. | Occupation: TAILOR | Nationality: —

Last permanent residence (town, country, etc.): ARNHEIM | Destination: —

Port of entry: BALTIMORE, MD. | Name of vessel: GUSTAV | Date: OCT. 19 1837

H.B.

205

REMARKS AND ENDORSEMENTS

VERIFICATIONS: JOHANNES - 38
ANNA ELISE - 37
HELWIG - 13
ADAM - 11
ANNA CATH - 4

1854-1-34 - CITY -

Family name	Given name
GREIN	CONRAD

Accompanied by: SEE - OTHER - SIDE

Age Yrs. / Mos.	Sex	M. / W.	S. / D.	Occupation	Nationality
9	M		S	NONE	GERMAN

Last permanent residence (town, country, etc.)	Destination
HOLZBURG	PITTSBURG

Port of entry	Name of vessel	Date
BALTIMORE, MD.	BRIG JOHANNA FROM BREMEN	AUG - 24 - 1839 -

REMARKS AND ENDORSEMENTS

VERIFICATIONS:

THE SUN PRINTING CO.—8-5-37—200M

964-6-183

Family name	Given name
GREIN	ELISABETH

Accompanied by: —

Age	Sex	M. S. W. D.	Occupation	Nationality
25 Yrs. Mos. —	—	—	SERVANT	—

Last permanent residence (town, country, etc.): ARNSHEIM

Destination: —

Port of entry	Name of vessel	Date
BALTIMORE, MD.	AMERICA	SEPT 21 1842

C.L.W.

208

REMARKS AND ENDORSEMENTS

VERIFICATIONS:

Stand. Ptg. & Litho. Co.—3-21-38—40M

2626-2-10

Family name	Given name
GREIN	GEORG HENRY

Accompanied by ✓

Age	Sex	M. S.	Occupation	Nationality
23 Yrs. / Mos.	M	W. D.	WEBER LINNEN	✓

Last permanent residence (town, country, etc.) ZELL

Destination ✓

Port of entry	Name of vessel	Date
BALTIMORE, MD.	PHOENIX	AUG 2-1834

W-L-
208

REMARKS AND ENDORSEMENTS

VERIFICATIONS:

1854-2-41. CITY

Family name	Given name
GREIN	HEINR.

Accompanied by ANNA-43 - ANNA CATH-40 ANNA-CATH-17

Age 13 Yrs. Mos.	Sex M	M. ③ W. D.	Occupation	Nationality
			NONE.	GERMAN.

Last permanent residence (town, country, etc.)	Destination
MUENCHSBERG	PITTSBURG.

Port of entry	Name of vessel	Date
BALTIMORE, MD.	BRIG JOHANNA FROM BREMEN.	AUG-24-1839

REMARKS AND ENDORSEMENTS

VERIFICATIONS:

JOHANNES - 38
ANNA ELISE - 37
ADAM - - 11
CONRAD - - 9
ANNA CATH - 4

1884-1-32 -CITY-

Family name	Given name
GREIN	HELWIG

Accompanied by: SEE - OTHER - SIDE -

Age 13 Yrs. / Mos.	Sex	M. (S) / W. / D.	Occupation	Nationality
	F		NONE	GERMAN

Last permanent residence (town, country, etc.)	Destination
HOLZBURG.	PITTSBURG.

Port of entry	Name of vessel	Date
BALTIMORE, MD.	BRIG JOHANNA.	AUG-24--1839-

FROM BREMEN.

REMARKS AND ENDORSEMENTS

VERIFICATIONS:

Stand. Pig. & Litho. Co.—5-21-36—40M

1524-1-22 CITY

Family name: GREIN | Given name: JOHANN

Accompanied by: CON-35 · MARIA-36 · MARIA-12

Age Yrs.	Mos.	Sex	M.	S.	W.	D.	Occupation	Nationality
3		✓		✓			—	

Last permanent residence (town, country, etc.): ARNHEIM

Destination: ✓

Port of entry: BALTIMORE, MD. | Name of vessel: GUSTAV | Date: OCT 19 1838

S.B.

208

CANT

REMARKS AND ENDORSEMENTS

VERIFICATIONS:

Stand. Pig. & Litho. Co.—3-21-58—40M

No-859-11 CITY

Family name	Given name
GREIN	JOHANNES

Accompanied by

ANNA ELISABETH 10 · BARBARA 29 · JOHANNES 3

Age	Sex	M.	S.	Occupation	Nationality
34 Yrs. / Mos.	✓	W.	D.	ECONOMIST	✓

Last permanent residence (town, country, etc.)

CELLE

Destination

✓

Port of entry	Name of vessel	Date
BALTIMORE, MD.	JOHANNES	NOV-3-1941

R-W.

208

REMARKS AND ENDORSEMENTS

VERIFICATIONS:

Stand. Ptg. & Litho. Co.—3-21-38—60M

NO. 859-1-4 CITY

Family name: GREIN

Given name: JOHANNES

Accompanied by: JOHANNES-14-BARBARA-29-ANNA ELISABETH-10

Age: 3 Yrs. Mos. | Sex: — | M. ✓ S. W. D. | Occupation: — | Nationality: —

Last permanent residence (town, country, etc.): GELLE

Destination: ✓

Port of entry: BALTIMORE, MD.

Name of vessel: JOHANNES

Date: NOV-3-1841

R W

208

REMARKS AND ENDORSEMENTS

VERIFICATIONS:

ANNA ELISE - 37
HELWIG - 13
ADAM - 11
CONRAD - 9
ANNA CATH - 4

1854-1-30 -CITY-

Family name	Given name
GREIN	JOHANNES.

Accompanied by
- SEE OTHER SIDE -

Age 38 Yrs. Mos.	Sex M	M. W.	S. D.	Occupation	Nationality
				FARMER	GERMAN

Last permanent residence (town, country, etc.)	Destination
HOLZBURG	PITTSBURG.

Port of entry	Name of vessel	Date
BALTIMORE, MD.	BRIG JOHANNA	AUG-24- -1839-

REMARKS AND ENDORSEMENTS

VERIFICATIONS:

Stand. Pig. & Litho. Co.—3-21-38—4034

1524-1-20

Family name: GREIN

Given name: MARIA

Accompanied by: CON-35 MARIA-12 - JOHANN-3

Age	Yrs.	Mos.	Sex	M.	S.	W.	D.	Occupation	Nationality
36			✓					—	—

Last permanent residence (town, country, etc.): ARNHEIM

Destination: —

Port of entry: BALTIMORE, MD.

Name of vessel: GUSTAV

Date: OCT 14 1838

ZB

208

REMARKS AND ENDORSEMENTS

VERIFICATIONS:

Stand. Pig. & Litho. Co.—3-23-38—40M

15-24-1-21

Family name: GREIN

Given name: CITY MARIA

Accompanied by: CON-25 MARIA-36 JOHANN 3

Age: 12 Yrs. Mos. | Sex: — | M. — S. — W. — D. | Occupation: — | Nationality: —

Last permanent residence (town, country, etc.): ARNHEIM

Destination: —

Port of entry: BALTIMORE, MD.

Name of vessel: GUSTAV

Date: OCT. 19-1852

38

208

REMARKS AND ENDORSEMENTS

VERIFICATIONS:

1884 - 1 - 1 - - CITY -

Family name	Given name
GREIN	PAUL

Accompanied by ANNA ELISE - 25 - CHRIST. ELISAB - 2 -

Age 25 Yrs. Mos.	Sex M. (W) S. W. D.	Occupation	Nationality
		FARMER	GERMAN

Last permanent residence (town, country, etc.)	Destination
MERZHAUSEN	BALTIMORE

Port of entry	Name of vessel	Date
BALTIMORE, MD.	BRIG. "JOHANNA" FROM BREMEN	AUG-24-1839

REMARKS AND ENDORSEMENTS

VERIFICATIONS:

Stand. Prg. & Litho. Co.—3-21-16—40M

2515 1 2 CITY

Family name: GREINEISEN | Given name: C.

Accompanied by

Age	Sex	M.	S.	Occupation	Nationality
30 Yrs. Mos.		W.	D.	MARCHANT	HESSEN

Last permanent residence (town, country, etc.): CRUSPIS | Destination: BALTIMORE

Port of entry	Name of vessel	Date
BALTIMORE, MD.	BREMEN	AUG 4, 1866

47

Hess.

REMARKS AND ENDORSEMENTS

VERIFICATIONS:

CITY

1460-2-29

Family name: GREINEISEN

Given name: FERD

SECOND-CABIN

Accompanied by

Age: 18 Yrs. Mos. | Sex: — | M. W. S. D. | Occupation: APOTHEC ARY | Nationality: GERMANY

Last permanent residence (town, country, etc.): GERMANY

Destination: UNITED-STATES

Port of entry: BALTIMORE, MD.

Name of vessel: NORMA

Date: SEPT-12-1864

3a

208

REMARKS AND ENDORSEMENTS

VERIFICATIONS:

LUDIG - 30
CHARLOTTE-H - 24
HENRY - 2
WILHALMINA - 30
MORTATE - 5

1279-2-96 CITY

Family name: GREINER Given name: ALBERT

Accompanied by: OVER

Age	Yrs.	Sex	M.	S.	Occupation	Nationality
	Mos.	M	W.	D.		

Last permanent residence (town, country, etc.)

Destination

Port of entry	Name of vessel	Date
BALTIMORE, MD.	NAPIER	JULY 6 1835

327
W. O.

REMARKS AND ENDORSEMENTS

VERIFICATIONS:

1215-1-5 CITY

Family name: GREINER | Given name: BABETTE

Accompanied by:

Age: 30 Yrs. / Mos. | Sex: FEMALE | M. S. W. ✓ D. | Occupation: ✓ | Nationality: WURTEMBERG

Last permanent residence (town, country, etc.): ✓ | Destination: U.S. OF AMERICA

Port of entry: BALTIMORE, MD. | Name of vessel: KATHERINE JACKSON | Date: 1844 SEPT 24

327

E. 4.

REMARKS AND ENDORSEMENTS

VERIFICATIONS:

948-2-65 CITY

Family name: GREINER | Given name: BARBARA

Accompanied by: ELISABETH-7 WILHELM-6

Age	Sex	M.	S.	Occupation	Nationality
56 Yrs. Mos.	FEMALE	W.	D.	—	GLASSHUTTER

Last permanent residence (town, country, etc.): —

Destination: OHIO

Port of entry: BALTIMORE, MD. | Name of vessel: BESSEL | Date: JUNE 4-1857

327

W. M.

CANT

REMARKS AND ENDORSEMENTS

VERIFICATIONS:

1279-2-101 CITY

Family name: GREINER | Given name: CAROLINE

Accompanied by: CHRIST-26 - CHRISTAINA-23

Age Yrs. / Mos.	Sex	M. S. / W. D.	Occupation	Nationality
3	F		—	—

Last permanent residence (town, country, etc.): —

Destination: —

Port of entry	Name of vessel	Date
BALTIMORE, MD.	NAPIER	JULY 6-1835

327

W. Y.

WILHALMINA - 50

REMARKS AND ENDORSEMENTS

VERIFICATIONS:

1279 2-94 CITY

Family name: GREINER | Given name: CHARLOTTE - H OVER

Accompanied by: LUDIE - 30 - MONTAIE 5 ALBERT - 4 - HENRY 2

Age	Sex	M.	S.	Occupation	Nationality
24 Yrs. / Mos.	F	W.	D.		

Last permanent residence (town, country, etc.) | Destination

Port of entry	Name of vessel	Date
BALTIMORE, MD.	NAPIER	JULY-6-1839

317

OVER

REMARKS AND ENDORSEMENTS

VERIFICATIONS:

1279-2-99 CITY

Family name: GREINER | Given name: CHRIST.

Accompanied by: CHRISTAINA 23 - CAROLINE 3

Age: 26 Yrs. / Mos. | Sex: M | M. S. / W. D. | Occupation: — | Nationality: —

Last permanent residence (town, country, etc.): — | Destination: —

Port of entry: BALTIMORE, MD. — | Name of vessel: NAPIER | Date: JULY 6-1839

327
W. 4

REMARKS AND ENDORSEMENTS

VERIFICATIONS:

1279-2-100 CITY

Family name: GREINER | Given name: CHRISTAINA

Accompanied by: CHRIST-26 - CAROLINE-3

Age 24 Yrs. Mos.	Sex	M. S. W. D.	Occupation	Nationality
	F			

Last permanent residence (town, country, etc.) | Destination

Port of entry	Name of vessel	Date
BALTIMORE, MD.	NAPIER	JULY-6-1835

327
W. H.

REMARKS AND ENDORSEMENTS

VERIFICATIONS:

948-2-66 CITY

Family name: GREINER | Given name: ELISABETH

Accompanied by: WILHELM-6 BARBARA-36

Age 7 Yrs. Mos. | Sex: FEMALE | M. S. W. D. | Occupation: — | Nationality: BADEN

Last permanent residence (town, country, etc.): — | Destination: OHIO

Port of entry: BALTIMORE, MD. | Name of vessel: BESSEL | Date: JUNE 4-1857

327

OHIO

REMARKS AND ENDORSEMENTS

VERIFICATIONS:

987-3-86 CITY

Family name: GREINER | Given name: ERNST

Accompanied by: —

Age: 29 Yrs. / Mos.	Sex: MALE	M. W. S. D.	Occupation: JOINER	Nationality: COBURG

Last permanent residence (town, country, etc.): —

Destination: —

Port of entry	Name of vessel	Date
BALTIMORE, MD.	THERESE	NOV 3, 1857

327

M.C.

CHH

REMARKS AND ENDORSEMENTS

VERIFICATIONS.

LUDIG - 30
CHARLOTTEH - 24
ALBERT - 4
WILHALMINA - 50
MONTAJE - 5

1279-2-97 CITY

Family name: GREINER Given name: HENRY

Accompanied by

OVER

Age	Yrs.	Sex	M.	S.	Occupation	Nationality
	Mos.	M	W.	D.		

Last permanent residence (town, country, etc.) | Destination

Port of entry: BALTIMORE, MD. | Name of vessel: NAPIER | Date: JULY 6 1895

327
W H

REMARKS AND ENDORSEMENTS

VERIFICATIONS:

HENRY - 2.
WILHALMINA - 50

1279-2-93 CITY

Family name: GREINER | Given name: LUDIG

Accompanied by: CHARLOTTE-H-24 MONTATE-S ALBERT-4 OVER

Age	Sex	M.	S.	Occupation	Nationality
30 Yrs. / Mos.	M	W.	D.	MERCHANT	—

Last permanent residence (town, country, etc.): LAUCHER | Destination: PHILA

Port of entry: BALTIMORE, MD. | Name of vessel: NAPIER | Date: JULY-6-1835

327

W. Y.

REMARKS AND ENDORSEMENTS

VERIFICATIONS:

LUDIE - 30
CHARLOTTE H-34
ALBERT - 4
HENRY - 2
WILHALMINA 5 ●

1279-5-95 City

Family name: GREINER | Given name: MONTAJE

Accompanied by: OVER

Age Yrs. / Mos.	Sex	M. S. W. D.	Occupation	Nationality
5	M		—	—

Last permanent residence (town, country, etc.): — | Destination: —

Port of entry	Name of vessel	Date
BALTIMORE, MD.	NAPIER	JULY 6-1936

327
W. Y.

REMARKS AND ENDORSEMENTS

VERIFICATIONS:

2107-1-21 CITY

Family name	Given name
GREINER	W

Accompanied by ✓

Age 31 Yrs. / Mos.	Sex M	M. ✓ S. ✓ / W. ✓ D. ✓	Occupation	Nationality
			CARPENTER	GERMAN

Last permanent residence (town, country, etc.)	Destination
LAER	UNITED STATES

Port of entry	Name of vessel	Date
BALTIMORE, MD.	SHIP-GUSTAV	MAY. 2 1836

FROM-BREMEN

REMARKS AND ENDORSEMENTS

VERIFICATIONS:

LUDIG - 30.
CHARLOTTE - H-24
ALBERT - 4
HENRY - 2
MONTATE - 5

1279-2-98 CITY

Family name: GREINER | Given name: WILHALMINA

Accompanied by

OVER

Age	Sex	M.	S.	Occupation	Nationality
50 Yrs. / Mos.	F	W.	D.	—	—

Last permanent residence (town, country, etc.) —

Destination —

Port of entry	Name of vessel	Date
BALTIMORE, MD.	NAPIER	JULY 6 1885

327
W. 2.

REMARKS AND ENDORSEMENTS

VERIFICATIONS:

948-2-67 CITY

Family name: GREINER | Given name: WILHELM

Accompanied by: BARBARA 36 ELISABETH 7

Age 6 Yrs. Mos. | Sex: MALE | M. W. S. D. | Occupation: — | Nationality: BADEN

Last permanent residence (town, country, etc.): — | Destination: OHIO

Port of entry: BALTIMORE, MD. | Name of vessel: BESSEL | Date: JUNE 4-1857

327

W. M.

REMARKS AND ENDORSEMENTS

VERIFICATIONS:

973 - 6 - 274 · CITY -

Family name	Given name
GREINERT	CASPAR

Accompanied by ✓

Age 21 Yrs. — Mos.	Sex M	M. ✓ S. ✓ W. ✓ D. ✓	Occupation	Nationality
			FARMER	GERMAN

Last permanent residence (town, country, etc.)	Destination
BAVARIA	U. S. A.

Port of entry	Name of vessel	Date
BALTIMORE, MD.	SHIP "ROLAND" FROM BREMEN	AUGUST 14 1857

REMARKS AND ENDORSEMENTS

VERIFICATIONS:

1640-M-2-98- _CITY-

Family name: GREINICH | Given name: JOHANN

Accompanied by MAGRETE-32- LORENZ-9-

Age 28 Yrs. Mos. | Sex M | W. S. W. D. | Occupation: COUNTRYMAN | Nationality: GERMAN

Last permanent residence (town, country, etc.): BAVARIA | Destination: CINCINNATI

Port of entry: BALTIMORE, MD. | Name of vessel: BARQUE "ANNA" FROM BREMEN | Date: JUNE-12-1854

REMARKS AND ENDORSEMENTS

VERIFICATIONS:

1640-M-2-100- - CITY -

Family name	Given name
GREINICH	LORENZ

Accompanied by JOHANN-28-MAGRETE-32-

Age	Sex	M.	S.	W.	D.	Occupation	Nationality
9 Yrs. Mos.	M		S			NONE	GERMAN

Last permanent residence (town, country, etc.)	Destination
BAVARIA	CINCINNATI

Port of entry	Name of vessel	Date
BALTIMORE, MD.	„ANNA" FROM BREMEN	JUNE-12-1854

REMARKS AND ENDORSEMENTS

VERIFICATIONS:

1640-M-2-99. CITY-

Family name	Given name
GREINICH	MAGRETE

Accompanied by JOHANN-28- LORENZ-9-

Age	Sex	M. / S. / W. / D.	Occupation	Nationality
32 Yrs. Mos.	F	M	NONE	GERMAN

Last permanent residence (town, country, etc.)
BAVARIA

Destination
CINCINNATI

Port of entry	Name of vessel	Date
BALTIMORE, MD.	BARQUE "ANNA" FROM BREMEN	JUNE-10-1854

REMARKS AND ENDORSEMENTS

VERIFICATIONS:

936-1-9 CITY

Family name: GREINZER | Given name: CONRAD

Accompanied by: SOPHIE-33

Age: 22 Yrs. / Mos. | Sex: M. / S. / W. / D. (HUSBAND) | Occupation: COOPER | Nationality: BAVARIA

Last permanent residence (town, country, etc.): V | Destination: BALTIMORE

Port of entry: BALTIMORE, MD. | Name of vessel: BLUCHER | Date: APRIL 27 1857

208
JB

REMARKS AND ENDORSEMENTS

VERIFICATIONS:

936-1-10 CITY

Family name: GREINZER | Given name: SOPHIE

Accompanied by: CONRAD

Age: 33 Yrs. Mos. | Sex: WIFE | M. S. W. D. | Occupation: ✓ | Nationality: BAVARIA

Last permanent residence (town, country, etc.): ✓ | Destination: BALTIMORE

Port of entry: BALTIMORE, MD. | Name of vessel: BLUCHER | Date: APRIL 27 1857

208
73.

REMARKS AND ENDORSEMENTS

VERIFICATIONS:

Family name: 1319-1-54 | Given name: CITY (HIS WIFE)

Accompanied by: GREIPEN | ANNA

GEORGE - HENNY - 34 - JOHN - 1 -

Age Yrs.	Mos.	Sex	M.	S.	W.	D.	Occupation	Nationality
26		✓		✓			FARMER	✓

Last permanent residence (town, country, etc.): BOKSWAGE | Destination: CINCINNATI

Port of entry: BALTIMORE, MD. | Name of vessel: LOUISE | Date: MAY-6 1847

28
NDS

ER

REMARKS AND ENDORSEMENTS

VERIFICATIONS:

1319-1-53 CITY

Family name: GREIPEN | Given name: GEORGE-HENNY

Accompanied by: ANNA-26 JOHN-1

Age: Yrs. 34 Mos. | Sex: ✓ | M. ✓ S. W. D. | Occupation: FARMER | Nationality: ✓

Last permanent residence (town, country, etc.): BOENSHAGE | Destination:

Port of entry: BALTIMORE, MD. | Name of vessel: LOUISE | Date: MAY 1, 1947

DS
405

REMARKS AND ENDORSEMENTS

VERIFICATIONS:

1819-1-55 CITI

Family name: GREIPEN | Given name: JOHN

Accompanied by: GEORGE-HENRY-34 - ANNA-26

Age: Yrs.	Mos.	Sex	M.	W.	S.	D.	Occupation	Nationality
1		✓			✓		FARMER	✓

Last permanent residence (town, country, etc.): BOESWAGE | Destination: CINCINNATI

Port of entry: BALTIMORE, MD. | Name of vessel: LOUISE | Date: MAY 1 1847

DS
M05

REMARKS AND ENDORSEMENTS

VERIFICATIONS:

1409-1-8

Family name: GREISSEL

Given name: MARGARET

CITY

Accompanied by: ✓

Age	Sex	M. S.	Occupation	Nationality
20 Yrs. / Mos.	✓	W. D. ✓	FARMER	GERMANY

Last permanent residence (town, country, etc.): GERMANY

Destination: ✓

Port of entry	Name of vessel	Date
BALTIMORE, MD.	HERMINE	NOV 3, 1847

MC

605

REMARKS AND ENDORSEMENTS

VERIFICATIONS:

MAGDALENA 45
JOSEPH · 15
EMILIE · 13
AUGUST · 9

Stand. Ptg. & Litho. Co.—5-21-38—40M

1598·1·11·2 nd CABIN · CITY

Family name	Given name
GREITZE	AUGUST

Accompanied by

OVER

Age	Yrs. Mos.	Sex	M.	W.	S.	D.	Occupation	Nationality
19		MALE			~		MASSON	HANNOVER

Last permanent residence (town, country, etc.) — Destination: OHIO

Port of entry	Name of vessel	Date
BALTIMORE, MD.	GUSTAV	AUG·21·1857

H·WW·N
208

REMARKS AND ENDORSEMENTS

VERIFICATIONS:

AUGUST 49
MAGALENA 45
JOSEPH 15
EMILIE 13

Stand. Ptg. & Litho. Co.—3-21-38—40M

1598-1-15 2ND CABIN CITY

Family name	Given name
GREITZE	AUGUST

Accompanied by OVER

Age: Yrs. / Mos.	Sex	M.	S.	W.	D.	Occupation	Nationality
1	MALE		✓				HANNOVER

Last permanent residence (town, country, etc.) Destination OHIO

Port of entry	Name of vessel	Date
BALTIMORE, MD.	GUSTAV	AUG 24 1854

H. WN
208

REMARKS AND ENDORSEMENTS

VERIFICATIONS:

AUGUST 49
MAGALENA 45
JOSEPH 15
AUGUST 9

Stand. Ptg. & Litho. Co.—3-21-38—40M

15 18-1-14 2 NO CABIN - CITY

Family name: GREITZE | Given name: EMILE

Accompanied by: OYER

Age: 13 Yrs. / Mos. | Sex: FEMALE | M. S. / W. D. | Occupation: — | Nationality: HANNAVER

Last permanent residence (town, country, etc.): — | Destination: OHIO

Port of entry: BALTIMORE, MD. | Name of vessel: GUSTAV | Date: AUG 24 1854

H-W-N
208

REMARKS AND ENDORSEMENTS

VERIFICATIONS:

AUGUST 49
MAGALENA 45
EMILIE - 13
AUGUST 9

Stand. Prg. & Litho. Co.—3-21-38—40M

1598-1-13- 2ND CABIN. CITY

Family name: GREITZE | Given name: JOSEPH

Accompanied by: OVER

Age 15 Yrs. | Sex: Mos. MALE | M. W. | S. | D. | Occupation: — | Nationality: HANNOVER

Last permanent residence (town, county, etc.): — | Destination: OHIO

Port of entry: BALTIMORE, MD. | Name of vessel: GUSTAV | Date: AUG 21 1854

H·W·N
208

REMARKS AND ENDORSEMENTS

VERIFICATIONS:

AUGUST · 49
JOSEPH · 15
EMILIE · 13
AUGUST · 9

Stand. Pty. & Litho. Co.—3-21-38—40M

1598 · 1 - 12 · 2 MD CABIN - CITY

Family name	Given name
GREITZE	MAGDALENA

Accompanied by OVER

Age 45 Yrs. Mos.	Sex	M.	S. W.	D.	Occupation	Nationality
	MALE		W		—	HANNOVER

Last permanent residence (town, country, etc.) ✓ Destination OHIO

Port of entry	Name of vessel	Date
BALTIMORE, MD.	GUSTAV	AUG 21 1854

H · W · N
2 08

REMARKS AND ENDORSEMENTS

VERIFICATIONS:

Stand. Ptg. & Litho. Co.—3-21-36—60M

859-4-81

Family name: GREIWEN

Given name: MARIA ENGEL CITY

Accompanied by: ✓

Age Yrs. / Mos.	Sex	M. S. W. D.	Occupation	Nationality
20	✓	✓	✓	✓

Last permanent residence (town, country, etc.): SCHLEDEHAUS

Destination: ✓

Port of entry	Name of vessel	Date
BALTIMORE, MD.	JOHANNES	NOV. 3. 1841

R. W.

208

OAT

REMARKS AND ENDORSEMENTS

VERIFICATIONS:

Stand. Prg. & Litho. Co.—3-21-38—4054

1411-158 CITY

Family name: GRELER | Given name: BERNHARD

Accompanied by:

Age 23 Yrs. Mos. | Sex | M. S. W. D. | Occupation: TAILOR | Nationality:

List permanent residence (town, country, etc.) | Destination:

Port of entry: BALTIMORE, MD. | Name of vessel: ELLERSLIE | Date: NOV-9-1897

A.P.S.

208

REMARKS AND ENDORSEMENTS

VERIFICATIONS:

Stand. Ptg. & Litho. Co.—3-21-38—40M

985-3-66 CITY

Family name	Given name
GRELL	CAROLINE

Accompanied by

Age 17 Yrs. Mos.	Sex	M. S. W. D.	Occupation	Nationality
	—	—	—	BRAUNSCHWEIG

Last permanent residence (town, country, etc.)	Destination
LANNE	CHICAGO

Port of entry	Name of vessel	Date
BALTIMORE, MD.	SCHILLER	OCT. 16-1857

APS.

208

REMARKS AND ENDORSEMENTS

VERIFICATIONS:

Stand. Ptg. & Litho. Co.—3-21-38—40M

1475-1-12 CITY

Family name: GRELLE | Given name: H^ch

Accompanied by

Age: Yrs. / Mos.	Sex	M.	S.	Occupation	Nationality
25	MALE	W.	D.	FARMER	GEISTROOD

Last permanent residence (town, country, etc.) | Destination: UNITED STATES

Port of entry: BALTIMORE, MD. | Name of vessel: WM T WHEATON | Date: DEC-8-1847

T B
208

REMARKS AND ENDORSEMENTS

VERIFICATIONS:

GEORG-CONRAD-	51	YRS
JOHANNA-BARB-	22	"
CATH-JUL-	28	"
JOH-HEINR-	19	"
CHRIST-ROZINE-	11	"
CATH-FRIEDR-	9	"

CHRIST-BARB-19 YRS

1904-2-28 CITY

Family name: GREMLICH

Given name: CAROL-LOUISE

Accompanied by

OVER

Age 14 Yrs. Mos. | Sex — | M. — W. S. D. | Occupation GIRLS SERVANT — | Nationality —

Last permanent residence (town, country, etc.) JAX-THAUSEN | Destination —

Port of entry BALTIMORE, MD. | Name of vessel AMERICA | Date SEPT 27-1742

C-L-W

208

REMARKS AND ENDORSEMENTS

VERIFICATIONS:

GEORG - CONRAD - 51 YRS
JOHANNA BARB - 22 "
CATH - JUL - 28 "
JOH - HEINR - 17 "
CHRIST - BARB - 19 "
CAROL - LOUISE - 14 "
CHRIST - ROZINE - 11 "

964-2-30 CITY

Family name: GREMLICH
Given name: CATH - FRIEDR -
Accompanied by:

OVER

Age 9 Yrs. Mos. | Sex — | M. S. W. D. | Occupation GIRLS SERVANT | Nationality —

Last permanent residence (town, country, etc.) —

Destination —

Port of entry: BALTIMORE, MD.
Name of vessel: AMERICA
Date: SEPT 27-1742

C-L-W

208

CBH

REMARKS AND ENDORSEMENTS

VERIFICATIONS:

GEORG - CONRAD - 51 - YRS
JOHANNA - BARB - 22 11
CHRIST - BARB - 19 11
JOH - HEINR - 17 11
CAROL - LOUISE - 14 11
CHRIST - ROZINE - 11 11
CATH - FRICDR - 9 11

964-2-25 CITY

Family name: GREMLICH
Given name: CATH - JUL
Accompanied by:

Age 28 Yrs. Mos. | Sex ✓ | M. S. | W. D. | Occupation OVER GIRLS SERVANT - | Nationality —

Last permanent residence (town, country, etc.) JAX - THAUSEN

Destination ✓

Port of entry: BALTIMORE, MD.
Name of vessel: AMERCA
Date: SEPT 27 - 1842

C - L - W

208

OVER

REMARKS AND ENDORSEMENTS

VERIFICATIONS:

GEORG - CONRAD - 51 YRS
JOHANNA - BARB - 22 "
CATH JUL - 2 P "
CAROL - LOUISE - 14 "
CHRIST - ROZINE - 11 "
CATH - FRIEDR - 9 "
JOH - HEINR - 17 "

JOH - H EINR - 17 YRS

1904-2-26 CITY

Family name: GREMLICH
Given name: CHRIST BARB
Accompanied by: OVER

Age	Yrs.	Sex	M.	S.	Occupation	Nationality
19	Mos.	L	W.	D.	GIRLS SERVANT	

Last permanent residence (town, country, etc.): JAX-THAUSEN
Destination: —

Port of entry	Name of vessel	Date
BALTIMORE, MD.	AMERICA	SEPT 27-1842

C-L-W

208

REMARKS AND ENDORSEMENTS

VERIFICATIONS:

GEORG CONRAD	51	YAS
JOHANNA BARB	22	"
CATH JUL	28	"
JOH HEINR	17	"
CAROL LOUISE	14	"
CHRIST BARB	19	"
CATH FRIEDR	9	"

964-2-29 CITY

Family name: GREMLICH

Given name: CHRIST POZINE

Accompanied by

OVER

Age 17 Yrs. / Mos. | Sex — | M. — S. — W. D. | Occupation GIRLS SERVANT | Nationality —

Last permanent residence (town, country, etc.): JAX THAUSEN

Destination —

Port of entry: BALTIMORE, MD.

Name of vessel: AMERICA

Date: SEPT 27-1842

C-L-W.

208

CHH

REMARKS AND ENDORSEMENTS

VERIFICATIONS:

JOHANNA - BARB-22
CATH-JUL- 28
CHRIST - BARB - 19
JOH-HENR. 17
CAROL-LOUISE - 14
CHRIST-JUSTINE-11
CATH-FRIEDR-9

967-2-23

Family name: GREMLICH

Given name: GEORG CONRAD

Accompanied by: SYER

Age: 67 Yrs. Mos. | Sex: — | M. — S. — W. — D. — | Occupation: WIDOW | Nationality: —

Last permanent residence (town, country, etc.): JAXTHAUSEN

Destination: —

Port of entry: BALTIMORE, MD.

Name of vessel: AMERICA

Date: SEPT 27 1842

C-L-W

208

REMARKS AND ENDORSEMENTS

VERIFICATIONS:

GEORG - CONRAD - 51 YRS -
JOHANNA BARB - 22 "
CATH - JUL - 28 "
CHRIST - BARB - 17 "
CAROL - LOUISE - 14 "
CHRIST - ROZINE - 11 "
CATH - FRIEDR - 9 "

964-2-27 CITY

Family name: GREMLICH
Given name: JOH - HEINR.
Accompanied by:

OVER

Age	Yrs. / Mos.	Sex	M.	S.	W.	D.	Occupation	Nationality
17		—					GIRLS SERVANT -	—

Last permanent residence (town, country, etc.): JAX - THAUSEN
Destination: —

Port of entry	Name of vessel	Date
BALTIMORE, MD.	AMERICA	5 SEPT 27 - 1842

C-L-W

208

REMARKS AND ENDORSEMENTS

VERIFICATIONS:

GEORG - CONRAD - 51 - YRS
CATH - JUL - 28 - YRS
CHRIST - BARB - 19 - 11
JOH - HEINR - 17 - 11
CAROL - LOUISE - 14 - 11
CHRIST - ROZINE - 11 - 11
CATH - FRIEDR - 9 - 11

164-2-24

Family name	Given name
GREMLICH	JOHANNA - BARB

Accompanied by

OVER

Age	Sex	M. S.	Occupation	Nationality
Yrs. — Mos. —	—	W. D.	GIRLS SERVANT -	—

Last permanent residence (town, country, etc.)	Destination
JAX - THAUSEN	—

Port of entry	Name of vessel	Date
BALTIMORE, MD.	AMERICA	SEPT 27 1842

C - L - W

208

REMARKS AND ENDORSEMENTS

VERIFICATIONS:

1496-A-6-256- -CITY-

Family name	Given name
GREMM	ANNA E.

Accompanied by —

Age	Sex	M. — S. — W. — D. —	Occupation	Nationality
14 Yrs. Mos.	F		NONE	GERMAN

Last permanent residence (town, country, etc.)	Destination
LANGENSCHWARZ	LOUISVILLE

Port of entry	Name of vessel	Date
BALTIMORE, MD.	SHIP "ALBERT" FROM BREMEN	OCTOB-26- 1853

REMARKS AND ENDORSEMENTS

VERIFICATIONS:

Stand. Ptg. & Litho. Co.—5-21-38—40M

1489-1 3

Family name	Given name	
GREMME	CHRISTIAN	CITY

Accompanied by

Age 24 Yrs. / Mos.	Sex	M. S. / W. D.	Occupation	Nationality
			KAUFMANN	

Last permanent residence (town, country, etc.) — Destination

BRAUNSCHWEIG

Port of entry	Name of vessel	Date
BALTIMORE, MD.	SOPHIE	SEPT. 7, 1837

D.S.

208

REMARKS AND ENDORSEMENTS

VERIFICATIONS:

1358-4-117 CITY

Family name: GREMMEL | Given name: ANDR.

Accompanied by: —

Age 29 Yrs. / Mos.	Sex	M. S. / W. D.	Occupation	Nationality
	—	—	—	—

Last permanent residence (town, country, etc.): KLEINELBE | Destination: —

Port of entry	Name of vessel	Date
BALTIMORE, MD.	FLORA	JUNE 19 1847

M-C-C

208

CHA

REMARKS AND ENDORSEMENTS

VERIFICATIONS:

(1-GROWN-PERSONS)

1321-2-21 CITY

Family name: GRENEMANN

Given name: J

Accompanied by:

OVER

Age Yrs. / Mos.	Sex	M. S. / W. D.	Occupation	Nationality
—	—	S	FARMER	—

Last permanent residence (town, country, etc.): CAPPELM

Destination: —

Port of entry	Name of vessel	Date
BALTIMORE, MD.	THEODOR HORNER	DEC-1-1835

L-P-
208

REMARKS AND ENDORSEMENTS

VERIFICATIONS:

1422-2-32 CITY

Family name: GRENGRAD

Given name: MARTIN

Accompanied by: —

Age	Sex	M.	S.	Occupation	Nationality
24 Yrs.	—	W.	D.	WEAVER	ENGLAND
Mos.					

Last permanent residence (town, country, etc.): ENGLAND

Destination: PHILADELPHIA

Port of entry: BALTIMORE, MD

Name of vessel: FONHATAN

Date: DEC-4-1847

17-5

208

REMARKS AND ENDORSEMENTS

VERIFICATIONS:

1589-6-115

Family name: GRENNEIS

Given name: LUD CITY

Accompanied by

Age: 20 Yrs. Mos. | Sex: M | M. S. W. D. | Occupation: FARMER | Nationality

Last permanent residence (town, country, etc.): BRAUNAN

Destination

Port of entry: BALTIMORE, MD.

Name of vessel: JULIUS

Date: JUNE-27-1854

14-3

208

OHIO

REMARKS AND ENDORSEMENTS

VERIFICATIONS:

1171-4-130 CITY

Family name: GRENNKAMP | Given name: CATHARINA

Accompanied by: JOSEP-45 MARIA-17

Age 45 Yrs. / Mos. | Sex | M. S. / W. D. | Occupation | Nationality

Last permanent residence (town, country, etc.) | Destination

Port of entry: BALTIMORE, MD. | Name of vessel: GOETHE | Date: MAY 24-1844

M-S

208

CITY

REMARKS AND ENDORSEMENTS

VERIFICATIONS:

1171-4-129 CITY

Family name: GRENNKAMP | Given name: JOSEF

Accompanied by: CATHARINA 45 | MARIA 17

Age: 45 Yrs. / Mos. | Sex: M. / W. | S. / D. | Occupation | Nationality: OLDENBURG

Last permanent residence (town, country, etc.) | Destination

Port of entry: BALTIMORE, MD. | Name of vessel: GOETHE | Date: MAY 24-1944

M-S

208

OH

REMARKS AND ENDORSEMENTS

VERIFICATIONS:

1171-4-131 CITY

Family name	Given name
GRENNKAMP	MARIA

Accompanied by

JOSEP-45 - CATHARINA-45

Age	Sex	M. S. W. D.	Occupation	Nationality
17 Yrs. Mos.	—	—	—	—

Last permanent residence (town, country, etc.) —

Destination —

Port of entry	Name of vessel	Date
BALTIMORE, MD.	GOETHE	MAY 24-1844

M-S

208

CITY

REMARKS AND ENDORSEMENTS

VERIFICATIONS:

2618-3-94 CITY

Family name: GRENZ | Given name: L.

Accompanied by: ✓

Age 25 Yrs. Mos. | Sex ✓ | M. ✓ S. W. D. | Occupation ✓ | Nationality ✓

Last permanent residence (town, country, etc.) ✓ | Destination ✓

Port of entry: BALTIMORE, MD. | Name of vessel: THEODOR-KORNER | Date: JULY-26-1894

J-M
208

REMARKS AND ENDORSEMENTS

VERIFICATIONS:

CONRAD - 48

BARBARA - 21

JOHANNES - 18

JUSTUS - 12

JACOB - 4

985-4-145 CLEV

Family name: GRENZENBACH | Given name: ANNE

Accompanied by: OVER

Age 49 Yrs. / Mos. | Sex: F | M. S. / W. D. | Occupation | Nationality: HESSEN

Last permanent residence (town, country, etc.): ALMERSHAUSEN | Destination: CLEFLAND

Port of entry: BALTIMORE, MD. | Name of vessel: SCHILLER | Date: OCT 16 1857

APS

209

CLEV

REMARKS AND ENDORSEMENTS

VERIFICATIONS:

CONRAD - 48

ANNE - 49

JOHANNES - 18

JUSTUS - 12

JACOB - 9

985 - 4 - 146

Family name: GRENZENBACH

Given name: BARBARA CITY

Accompanied by

OVER

Age: 21 Yrs. Mos. | Sex: | M. S. W. D. | Occupation: | Nationality: HESSEN

Last permanent residence (town, country, etc.): ALMERSHAUSEN

Destination: CLIEFLAND

Port of entry: BALTIMORE, MD.

Name of vessel: SCHILLER

Date: OCT - 16 - 1854

A - P - S

209

REMARKS AND ENDORSEMENTS

VERIFICATIONS:
ANNE - 49
BARBARA - 21
JOHANNES - 18
JUSTUS - 12
JACOB - 4

985-4-144

Family name: GRENZENBACH
Given name: CONRAD
City: CITY
Accompanied by:
OVER
Age: 48 Yrs. Mos. | Sex: — | M. — S. — W. — D. — | Occupation: FARMER | Nationality: HESSEN
Last permanent residence (town, country, etc.): ALMERSHAUSEN
Destination: CLIEFLAND
Port of entry: BALTIMORE, MD.
Name of vessel: SCHILLER
Date: OCT 16 1857
A-P-S
208
CHH

REMARKS AND ENDORSEMENTS

VERIFICATIONS:

1366-N-1-63- - CITY

Family name	Given name
GRENZENBACH	EVA B.

Accompanied by: HEINRICH - 25 -

Age 21 Yrs. Mos.	Sex F	M. S. W. D.	Occupation	Nationality
			NONE	GERMAN

Last permanent residence (town, country, etc.)	Destination
IN - SAXONY	U. S. A.

Port of entry	Name of vessel	Date
BALTIMORE, MD.	SHIP "STEPHEN LURMAN"	SEPT - 1 - 1847 -

FROM - BREMEN

REMARKS AND ENDORSEMENTS

VERIFICATIONS: OBERBEISHEIM

846-1-109

Family name: GRENZEBACK

Given name: FRANZ

City

Accompanied by

Age 56 Yrs. / Mos.

Sex: /

M. S. / W. D.

Occupation: WEAVER

Nationality: GERMANY

Last permanent residence (town, country, etc.)

Destination: UNITED-STATES

Port of entry: BALTIMORE, MD.

Name of vessel: ANTOLEON

Date: SEPT 3 1841

M-S

208

REMARKS AND ENDORSEMENTS

VERIFICATIONS:

1366-N-1-62- -CITY-

Family name	Given name
GRENZENBACH	HEINRICH

Accompanied by

EVA - B. - 22 -

Age 25 Yrs. / Mos.	Sex M	(M.) S. W. D.	Occupation	Nationality
			TIN-PLATER	GERMAN

Last permanent residence (town, country, etc.)	Destination
IN - SAXONY	U.S.A.

Port of entry	Name of vessel SHIP	Date SEPT. -1-
BALTIMORE, MD.	"STEPHEN-LURMAN"	1847 -

FROM - BREMEN

REMARKS AND ENDORSEMENTS

VERIFICATIONS:

CONRAD - 48
ANNE - 49
BARBARA - 21
JOHANNES - 18
JUSTUS - 12

935-4-149

Family name	Given name
GRENZENBACH	JACOB

Accompanied by: OVER

Age Yrs. / Mos.	Sex	M. S. W. D.	Occupation	Nationality
9	—			HESSEN

Last permanent residence (town, country, etc.)	Destination
ALMERSHAUSEN	CLIEFLAND

Port of entry	Name of vessel	Date
BALTIMORE, MD.	SCHILLER	OCT-16-1854

A-P-S

208

CMM

REMARKS AND ENDORSEMENTS

VERIFICATIONS:

CONRAD - 48
ANNE - 49
BARBARA - 21
JUSTUS - 12
JACOB - 9

935-4-147 CITY

Family name: GRENZENBACH | Given name: JOHANNES

Accompanied by: OVER

Age	Sex	M. S.	Occupation	Nationality
18 Yrs. Mos.	M	W. D.		HESSEN

Last permanent residence (town, country, etc.): ALMERSHAUSEN | Destination: CLIEFLAND

Port of entry: BALTIMORE, MD. | Name of vessel: SCHILLER | Date: OCT 16 1850

A-P-S

2-28

REMARKS AND ENDORSEMENTS

VERIFICATIONS:

CONRAD - 41

ANNE - 44

BARBARA - 21

JOHANNES - 18

JACOB - 9

985-4-148

Family name: GRENZENBACH

Given name: JUSTUS

CITY

Accompanied by

OVER

Age 42 Yrs. Mos. | Sex — | M. — W. — S. — D. | Occupation -

Nationality: HESSEN

Last permanent residence (town, country, etc.): ALNERSHAUSEN

Destination: CLIEFLAND

Port of entry: BALTIMORE, MD.

Name of vessel: SCHILLER

Date: OCT. 16. 1857

A-P-S

208

REMARKS AND ENDORSEMENTS

VERIFICATIONS:

911-4-100 CITY

Family name: GRENZER

Given name: JACOB

Accompanied by

Age: 23 Yrs. Mos.

Sex: ✓

M. ✓ S. W. D.

Occupation: SADDLER

Nationality: RISCHOFFSTEIN

Last permanent residence (town, country, etc.) ✓

Destination: BALTIMORE

Port of entry: BALTIMORE, MD.

Name of vessel: ELISE

Date: 1842 JUNE 8-

H-K
208

REMARKS AND ENDORSEMENTS

VERIFICATIONS:

1904 - 1 - 210 - - CITY -

Family name	Given name
GRENZLEIN	B.

Accompanied by: CHRISTINE - 23 -

Age	Sex	(W.) S. / W. D.	Occupation	Nationality
25 Yrs. Mos.	M	W. / D. /	SHOEMAKER	GERMAN

Last permanent residence (town, country, etc.)	Destination
BAVARIA	WASHINGTON

Port of entry	Name of vessel	Date
BALTIMORE, MD.	SHIP "CLEMENTINE" FROM BREMEN	NOV. 2, 1839

REMARKS AND ENDORSEMENTS

VERIFICATIONS:

1904 - 1 - 211 - CITY -

Family name	Given name
GRENZLEIN	CHRISTINE

Accompanied by

B - 25 -

Age 23 Yrs. Mos.	Sex	M. ✓ S. ✓ W. ✓ D. ✓	Occupation	Nationality
	F.		NONE	GERMAN

Last permanent residence (town, country, etc.)	Destination
BAVARIA	WASHINGTON

Port of entry	Name of vessel	Date
BALTIMORE, MD.	SHIP "CLEMENTINE" FROM BREMEN	NOV. 2, 1839

REMARKS AND ENDORSEMENTS

VERIFICATIONS:

1521-I.-1-4 - City -

Family name	Given name
GRES.	CHATRINE

Accompanied by

DAVID-24 ELIZABETH-24 GEORGE-2

Age Yrs. / Mos.	Sex	M. (S) W. D.	Occupation	Nationality
5/4	F		NONE	GERMAN

Last permanent residence (town, country, etc.)

IN. BAVARIA.

Destination

OHIO

Port of entry	Name of vessel	Date
BALTIMORE, MD.	SHIP. "CHEVALIER"	AUG-5 1837

FROM. HAVRE.

REMARKS AND ENDORSEMENTS

VERIFICATIONS:

1521 - J. - 1 - 1 - - CITY -

Family name	Given name
GRES	DAVID

Accompanied by ELIZABETH-24- GEORGE-2- CHATRINE-9 MOS.

Age 24 Yrs. Mos.	Sex M. (F) S. W. D.	Occupation	Nationality
		LABORER	GERMAN

Last permanent residence (town, country, etc.)	Destination
IN BAVARIA	OHIO.

Port of entry	Name of vessel	Date
BALTIMORE, MD.	SHIP "CHEVALIER" FROM HAVRE	AUG. 5 1837

REMARKS AND ENDORSEMENTS

VERIFICATIONS.

1521-J.-1-2 - CITY -

Family name	Given name
CRES.	ELIZABETH.

Accompanied by: DAVID-24 GEORGE-2 CHATRINE-9 MOS-

Age, 2 ✓ Yrs. Mos.	Sex	M. S. W. D.	Occupation	Nationality
	F		NONE	GERMAN.

Last permanent residence (town, country, etc.)	Destination
IN BAVARIA	OHIO.

Port of entry	Name of vessel	Date
BALTIMORE, MD.	SHIP "CHEVALIER" FROM. HAVRE.	AUG-5 1837.

REMARKS AND ENDORSEMENTS

VERIFICATIONS:

1521-J.-1-3 - City -

Family name	Given name
GRES	GEORGE

Accompanied by

DAVID-24 ELIZABETH.-24 CHATRINE-9 MOS.

Age Yrs. / Mos.	Sex	M. (S) W. D.	Occupation	Nationality
2	M		NONE	GERMAN.

Last permanent residence (town, country, etc.)	Destination
IN. BAVARIA.	OHIO

Port of entry	Name of vessel	Date
BALTIMORE, MD.	SHIP "CHEVALIER" FROM. HAVRE.	AUG-5 1837

REMARKS AND ENDORSEMENTS

VERIFICATIONS:

963-1-64 City

Family name: GRESERINK | Given name: ANNA

Accompanied by: BERNH.-62. ANNA GERH.-4 JOH. BERNHD.K

Age: 4 Yrs. Mos. | Sex: FEMALE | M. S. W. D. | Occupation: FARMER | Nationality:

Last permanent residence (town, country, etc.): ROHRUP | Destination: AMERICA

Port of entry: BALTIMORE, MD. | Name of vessel: AMERICA | Date: JUNE 21, 1842

405

REMARKS AND ENDORSEMENTS

VERIFICATIONS:

963-1-62 CITY

Family name: GRESBRINK | Given name: ANNA GERHZ

Accompanied by: BERNH. HEINS - SR. SOH: BERNH-IR ANNA 4

Age: Yrs. / Mos.	Sex	M. S.	Occupation	Nationality
46	FEMALE	W. D.	FARMER	-

Last permanent residence (town, country, etc.): ROHRUP | Destination: AMERICA

Port of entry	Name of vessel	Date
BALTIMORE, MD.	AMERICA	OCT. 21, 1922

405 HB

REMARKS AND ENDORSEMENTS

VERIFICATIONS:

961-1-6

GITS

Family name: GRESBRINK

Given name: BERNH. HEINR

Accompanied by: ANNA GERH. HL JOH. BERNH. & ANNA H

Age	Yrs.	Sex	M.	S.	Occupation	Nationality
52	Mos.	MALE	W.	D.	FARMER	—

Last permanent residence (town, country, etc.): ROHKUP

Destination: AMERICA

Port of entry: BALTIMORE, MD.

Name of vessel: AMERICA

Date: OCT 21, 1842

405

HB

REMARKS AND ENDORSEMENTS

VERIFICATIONS:

963-1-63 CITY

Family name: GRESBRINK | Given name: JOH BERNH'D

Accompanied by: BERNH.-52 ANNA GERH.-46 ANNA-4

Age: 18 Yrs. | Sex: M. S. | Occupation: FARMER | Nationality:

Mos. MARC | W. D.

Last permanent residence (town, country, etc.): ROHRUP | Destination: AMERICA

Port of entry: BALTIMORE, MD. | Name of vessel: AMERICA | Date: OCT 21, 1842

405 HB

REMARKS AND ENDORSEMENTS

VERIFICATIONS:

2038-4-112 - CITY

Family name: GRESCHMANN | Given name: FRIEDERICKE

Accompanied by: —

Age Yrs. / Mos.	Sex	M. S. / W. D.	Occupation	Nationality
30	MALE	—	—	HANNOVER

Last permanent residence (town, country, etc.): —

Destination: CINCINATI

Port of entry	Name of vessel	Date
BALTIMORE, MD.	FANESTINE	MAY 26, 1854

SS 405

REMARKS AND ENDORSEMENTS

VERIFICATIONS:

1464 - 3 - 135 CITY

Family name: GRESEEDER | Given name: FRIED

Accompanied by:

Age	Sex	M. S.	Occupation	Nationality
24 Yrs. / Mos.	M	W. D.	FARMER	PENNSYLVANIA

Last permanent residence (town, country, etc.):

Destination: CINCINNATI

Port of entry	Name of vessel	Date
BALTIMORE, MD.	INDUSTRIE	OCT 31, 1864

405

E.A

REMARKS AND ENDORSEMENTS

VERIFICATIONS:

1496-A-4-170- -CITY-

Family name: GRESHAKE | Given name: FRIEDRICH

Accompanied by HEINRICH-43-SOPHIE-28-

Age 3 Yrs. | Mos. | Sex M | W. (S) | W. D. | Occupation: NONE | Nationality: GERMAN

Last permanent residence (town, country, etc.): LEHMBRUCH | Destination: PITTSBURG

Port of entry: BALTIMORE, MD. | Name of vessel: SHIP "ALBERT" FROM BREMEN | Date: OCTOB-26 1858

REMARKS AND ENDORSEMENTS

VERIFICATIONS:

1496-A-4-168- -CITY-

Family name: GRESHAKE | Given name: HEINRICH

Accompanied by SOPHIE-28- FRIEDRICH-3-

Age 43 Yrs. Mos. | Sex M | (M) W. D. S. | Occupation TAILOR | Nationality GERMAN

Last permanent residence (town, country, etc.) LEHMBRUCH | Destination PITTSBURG

Port of entry BALTIMORE, MD. | Name of vessel SHIP "ALBERT" FROM BREMEN | Date OCTOB-26- 1878

REMARKS AND ENDORSEMENTS

VERIFICATIONS:

1496-A-4-169- - CITY -

Family name	Given name
GRESHAKE	SOPHIE

Accompanied by HEINRICH-43-FRIEDRICH-3-

Age	Sex	M. S. W. D.	Occupation	Nationality
28 Yrs. Mos.	F	M	NONE	GERMAN

Last permanent residence (town, country, etc.)	Destination
LEHMBRUCH	PITTSBURG

Port of entry	Name of vessel	Date
BALTIMORE, MD.	SHIP "ALBERT" FROM BREMEN	OCTOB-26-1858

REMARKS AND ENDORSEMENTS

VERIFICATIONS:

1498-4-159- -CITY-

Family name	Given name
GRESS	ANASTASIA

Accompanied by ELISABETH-51 - VIRGIN-26 - VALERIAN-25-
CATHA.-19-

Age 23 Yrs. Mos.	Sex F.	M. - S. - W. - D. -	Occupation	Nationality
			NONE	GERMAN

Last permanent residence (town, country, etc.)	Destination
IN BAVARIA	U.S.A

Port of entry	Name of vessel	Date
BALTIMORE, MD.	SHIP "SCOTLAND" FROM HAVRE	JULY-29 1840

REMARKS AND ENDORSEMENTS

VERIFICATIONS:

1488-4-160- -CITY-

Family name	Given name
GRESS	CATHA.

Accompanied by ELISABETH - 51 - VIRGIL - 26 - VALERIAN - 29 - ANASTASIA - 23 -

Age 18 Yrs. / Mos.	Sex F.	M. (S) W. - D. -	Occupation	Nationality
			NONE	GERMAN

Last permanent residence (town, country, etc.)	Destination
IN BAVARIA	U. S. A.

Port of entry	Name of vessel	Date
BALTIMORE, MD.	SHIP "SCOTLAND" FROM HAVRE	JULY - 29 1940

REMARKS AND ENDORSEMENTS

VERIFICATIONS:

1488-4-156- -CITY-

Family name	Given name
GRESS	ELISABETH

Accompanied by VIRGIL - 26 VALERIAN - 23 ANASTASIA - 23
CATHA. - 18

Age 37 Yrs. Mos.	Sex F	M. - S. - W. - D. -	Occupation	Nationality
			NONE	GERMAN

Last permanent residence (town, country, etc.)	Destination
IN BAVARIA	U.S.A.

Port of entry	Name of vessel	Date
BALTIMORE, MD.	SHIP "SCOTLAND" FROM HAVRE	JULY-29 1840

REMARKS AND ENDORSEMENTS

VERIFICATIONS:

2129-1-27 CITY

Family name	Given name
GRESS	MARGARELLA

Accompanied by ✓

Age 22 Yrs. Mos.	Sex F	M. - S. W. - D.	Occupation	Nationality
			DAIRYMAID	GERMAN

Last permanent residence (town, country, etc.)	Destination
BREMEN	UNITED STATES

Port of entry	Name of vessel	Date
BALTIMORE, MD.	STEAMBOAT "VIRGINIA" FROM BREMEN	July-13-1836

REMARKS AND ENDORSEMENTS

VERIFICATIONS:

1499-4-158- -CITY-

Family name	Given name
GRESS	VALERIAN

Accompanied by ELISABETH - 51 - VIRGIL - 26 - ANASTASIA - 23 CATHA - 19 -

Age	Sex	M. - S. - W. - D.	Occupation	Nationality
23 Yrs. Mos.	M.		FARMER	GERMAN

Last permanent residence (town, country, etc.)	Destination
IN BAVARIA	U.S.A.

Port of entry	Name of vessel	Date
BALTIMORE, MD.	SHIP "SCOTLAND" FROM HAVRE	JULY - 29 1840

REMARKS AND ENDORSEMENTS

VERIFICATIONS:

1498-4-157-

Family name	Given name	
GRESS	VIRGIL	-CITY-

Accompanied by ELISABETH-51 - VALERIAN-23-ANASTASIA-23-CATHA-18-

Age	Sex	M. - S. - W. - D. -	Occupation	Nationality
24 Yrs. Mos.	M.		FARMER	GERMAN

Last permanent residence (town, country, etc.): IN BAVARIA

Destination: U.S.A.

Port of entry	Name of vessel	Date
BALTIMORE, MD.	SHIP "SCOTLAND" FROM HAVRE	JULY-29 1840

REMARKS AND ENDORSEMENTS

VERIFICATIONS:

1442-3-52 CITY

Family name	Given name
GAESSER	CATHARINA

Accompanied by

Age 28 Yrs. Mos.	Sex F	M. S. W. D.	Occupation	Nationality
			SERVANT	GERMAN

Last permanent residence (town, county, etc.)	Destination
NEUSTADT	U.S.A.

Port of entry	Name of vessel	Date
BALTIMORE, MD.	SHIP "AMERICA"	AUG-17 1840

FROM - BREMEN

REMARKS AND ENDORSEMENTS

VERIFICATIONS:

J. B –	46
CATHARINA, M. –	42
MARIA, A. –	16
BERNHARDINA –	14
HEINRICH –	8
ELISABETH. –	6
ENGELBERT –	2

2145-1-105 – CITY –

Family name: GRESSHOFF. Given name: BERNHARD.

Accompanied by: (OVER.)

Age 10 Yrs. / Mos.	Sex	W. (S.) / W. / D.	Occupation	Nationality
	M.		NONE	GERMAN.

Last permanent residence (town, country, etc.): PRUSSIA. Destination: U. STATES.

Port of entry: BALTIMORE, MD. Name of vessel: SHIP "JACOB. PERKINS" Date: NOV.-17 1836.

FROM. BREMEN.

REMARKS AND ENDORSEMENTS

VERIFICATIONS:

J. B. -	46
CATHARINA. M. -	42
MARIA. A. -	16
BERNHARD -	10
HEINRICH -	8
ELISABETH -	6
ENGELBERT.	2

2145-1-104 — CITY —

Family name	Given name
GRESSHOFF.	BERNHARDINA.

Accompanied by

(OVER)

Age: 4 Yrs. / Mos.	Sex	M. S. W. D.	Occupation	Nationality
	F		NONE	GERMAN.

Last permanent residence (town, country, etc.)	Destination
PRUSSIA.	U. STATES.

Port of entry	Name of vessel	Date
BALTIMORE, MD.	SHIP. "JACOB. PERKINS"	NOV.-17 1836.

FROM. BREMEN.

REMARKS AND ENDORSEMENTS

VERIFICATIONS:

J. B. -	46
MARIA. A. -	16
BERNHARDINA -	14
BERNHARD. -	10
HEINRICH. -	8
ELISABETH. -	6
ENGELBERT -	2

2145-1-102 — CITY —

Family name: GRESSHOFF. Given name: CATHARINA. M.

Accompanied by: (OVER)

Age: 42 Yrs. Mos. | Sex: F. | (M.) S. W. D. | Occupation: NONE | Nationality: GERMAN.

Last permanent residence (town, country, etc.): PRUSSIA. Destination: U. STATES.

Port of entry: BALTIMORE, MD. Name of vessel: SHIP. "JACOB. PERKINS" Date: NOV.-17 1836

FROM. BREMEN.

REMARKS AND ENDORSEMENTS

VERIFICATIONS:

J. B. -	46
CATHARINA, M. -	42
MARIA, A.	16
BERNHARDINA -	14
BERNHARD. -	10
HEINRICH -	8
ENGELBERT. -	2

3145-1-107 — City —

Family name	Given name
GRESSHOFF.	ELISABETH.

Accompanied by (OVER)

Age 6 Yrs. Mos.	Sex F.	M. (S) W. D.	Occupation NONE.	Nationality GERMAN

Last permanent residence (town, country, etc.)	Destination
PRUSSIA.	U. STATES.

Port of entry	Name of vessel	Date
BALTIMORE, MD.	SHIP. "JACOB. PERKINS"	NOV-17 1836.

FROM. BREMEN.

REMARKS AND ENDORSEMENTS

VERIFICATIONS:

J. B. —	46
CATHARINA, M. —	42
MARIA, A. —	16
BERNHARDINA —	14
BERNHARD —	10
HEINRICH —	8
ELISABETH. —	6

2145-1-108 — CITY —

Family name: GRESSHOFF. Given name: ENGELBERT.

Accompanied by: (OVER.)

Age	Yrs. / Mos.	Sex	M. (S) W. D.	Occupation	Nationality
2		M		NONE	GERMAN.

Last permanent residence (town, country, etc.): PRUSSIA

Destination: U. STATES.

Port of entry: BALTIMORE, MD.

Name of vessel: SHIP "JACOB. PERKINS"

Date: NOV.-17 1836

FROM. BREMEN.

REMARKS AND ENDORSEMENTS

VERIFICATIONS:

1437-5-254 CITY

Family name: GRESSHOFF

Given name: GEORGE H.

Accompanied by:

Age Yrs. / Mos.	Sex	M. / W.	S. / D.	Occupation	Nationality
17	MAN			FARMER	ELBERGEN

Last permanent residence (town, country, etc.):

Destination: CINCINNATI

Port of entry	Name of vessel	Date
BALTIMORE, MD.	HERMANN	SEPT 30, 1858

405

EA

REMARKS AND ENDORSEMENTS

VERIFICATIONS:

J. B. —	46
CATHARINA. M. —	42
MARIA. A. —	16
BERNHARDINA —	14
BERNHARD. —	10
ELISABETH. —	6
ENGELBERT. —	2

2145-1-106 — CITY —

Family name: GRESSHOFF. Given name: HEINRICH.

Accompanied by: (OVER.)

Age: Yrs. / Mos.	Sex	M. (S) W. D.	Occupation	Nationality
8	M.	(S)	NONE	GERMAN.

Last permanent residence (town, country, etc.): PRUSSIA. Destination: U. STATES.

Port of entry: BALTIMORE, MD. Name of vessel: SHIP. "JACOB. PERKINS" Date: NOV.-17 1836.

FROM. BREMEN.

REMARKS AND ENDORSEMENTS

VERIFICATIONS:

CATHARINA M.	42
MARIA A	16
BERNHARDINA -	14
BERNHARD -	10
HEINRICH -	8
ELISABETH -	6
ENGELBERT -	2

2145-1-101 - CITY -

GRESSHOFF J. B.

(OVER)

M. FARMER GERMAN.

PRUSSIA SHIP U. STATES. NOV.-17

BALTIMORE, MD "JACOB. PERKINS" 1896.

FROM. BREMEN.

REMARKS AND ENDORSEMENTS

VERIFICATIONS:

J. B. -	46
CATHARINA, M.	42
BERNHARDINA -	14
BERNHARD, -	10
HEINRICH -	8
ELISABETH. -	6
ENGELBERT. -	2

2145-1-103 — CITY —

Family name: GRESSHOFF. Given name: MARIA. A.

Accompanied by (OVER.)

Age 16 Yrs. Mos.	Sex	M. S. W. D.	Occupation	Nationality
	F.		NONE	GERMAN.

Last permanent residence (town, country, etc.): PRUSSIA. Destination: U. STATES.

Port of entry: BALTIMORE, MD. Name of vessel: SHIP "JACOB. PERKINS" Date: NOV.-17 1836

FROM. BREMEN.

REMARKS AND ENDORSEMENTS

VERIFICATIONS:

JUSTUS - 31
EVA - 30
JOH - 10
JUST - 6
MARTHA - 1½
MARTHA - 22
GERTRUD - 22

1208-8-221 CITY

Family name: GRETE Given name: CATH

Accompanied by

Age 21 Yrs. Mos. | Sex | M. S. W. D. | Occupation | Nationality: OVER

Last permanent residence (town, country, etc.): CASTDORF Destination: PENSYLVANIA

Port of entry: BALTIMORE, MD. Name of vessel: AGNES Date: SEPT-2-1894

264
CB

CR

REMARKS AND ENDORSEMENTS

VERIFICATIONS:

JUSTUS - 31
JOH - 10
JUST - 6
CATH - 2½
MARTHA - 1½
MARTHA - 2½
GERTRUD - 2½

1208-A-21F CITY

Family name: GRETG Given name: EVA

Accompanied by: OVER

Age 30 Yrs. Mos. | Sex ✓ | M. ✓ S. W. D. | Occupation ✓ | Nationality

Last permanent residence (town, country, etc.): CASTDORF Destination: PENSYLVANIA

Port of entry: BALTIMORE, MD. Name of vessel: AGNES Date: SEPT 2, 1844

364
C. B.
CR

REMARKS AND ENDORSEMENTS

VERIFICATIONS:

JUSTUS - 31
EVA - 30
JOH - 10
JUST 6
CATH 2½
MARTHA - 1½
MARTHA 2½

1208-8-224

Family name: CITY

Given name: GERTRUD

Accompanied by: GRETE

OVER

Age: 22 Yrs. | Sex: ✓ | M. ✓ S. | W. D. | Occupation: ✓ | Nationality: ✓

Last permanent residence (town, country, etc.): CASTOORF

Destination: PENSYLVANIA

Port of entry: BALTIMORE, MD.

Name of vessel: AGNES

Date: SEPT-2-1844

364
C.B.

cP

REMARKS AND ENDORSEMENTS

VERIFICATIONS:

JUSTUS-31
EVA -30
JUST -6
CATH -22
MARTHA-14
MARTHA. 22
GERTRUD-22

1208-8-219 CITY

Family name GRETE Given name JOH.

Accompanied by OVER

Age: Yrs. / Mos.	Sex	M. S. / W. D.	Occupation	Nationality

Last permanent residence (town, country, etc.) CASTDORF

Destination PENSYLVANIA

Port of entry	Name of vessel	Date
BALTIMORE, MD.	AGNES	SEPT. 2. 1944

364
CB

CR

REMARKS AND ENDORSEMENTS

VERIFICATIONS:

JUSTUS - 31
EVA - 30
JOH - 10
CATH - 22
MARTHA - 1½
MARTHA - 22
GERTRUD - 22

1208-8-220

Family name: GRETE

Given name: JUST CITY

Accompanied by: OVER

Age: 6 Yrs. / Mos. | Sex: ✓ | M. S. W. D. | Occupation: ✓ | Nationality: ✓

Last permanent residence (town, country, etc.): CASTDORF

Destination: PENSYLVANIA

Port of entry: BALTIMORE, MD.

Name of vessel: AGNES

Date: SEPT. 2. 1854

364
C.B

CR

REMARKS AND ENDORSEMENTS

VERIFICATIONS:

EVA -30 - 10 - 1
JOH. " " 1
JUST. " " 1
CATH. " " 1
MARTHA " " 1
MARTHA " " 1
GERTRUD " " 1

1205-8-217 CITY

Family name: GRETE Given name: JUSTUS

Accompanied by: OVER

Age: 31 Yrs. Mos. | Sex: ✓ | M. ✓ S. W. D. | Occupation: FARMER | Nationality: /

Last permanent residence (town, country, etc.): CASTDORF

Destination: PENSYLVANIA

Port of entry: BALTIMORE, MD. | Name of vessel: AGNES | Date: SEPT. 2. 1844

364
CB.

REMARKS AND ENDORSEMENTS

VERIFICATIONS:

JUSTUS - 31
EVA - 30
JOH - 10
JUST - 6
CATH - 2½
MARTHA - 2
GERTRUD - 2

1204-2-222

Family name: GRETE

Given name: MARTHA

Accompanied by: OVER

Age 1 Yrs. / Mos. | Sex | M. S. W. D. | Occupation | Nationality

Last permanent residence (town, country, etc.): CASTDORF

Destination: PENSYLVANIA

Port of entry: BALTIMORE, MD.

Name of vessel: AGNES

Date: SEPT. 2. 1844

364

CB

CR

REMARKS AND ENDORSEMENTS

VERIFICATIONS:

JUSTUS - 31
EVA - 30
JOH - 10
JUST - 6
CATH - 2½
MARTHA - 1½
GERTRUD - 22

1208-8-223 CITY

Family name: GRETE Given name: MARTHA

Accompanied by: OVER

Age: 22 Yrs. / Mos. | Sex | M. / S. / W. / D. | Occupation | Nationality

Last permanent residence (town, country, etc.): CASTDORF

Destination: PENSYLVANIA

Port of entry: BALTIMORE, MD. | Name of vessel: AGNES | Date: SEPT 2-1844

361
CD

CR

REMARKS AND ENDORSEMENTS

VERIFICATIONS:

Stand. Prg. & Litho. Co.—3-21-38—40M

948 5-259

Family name: GRETIK

Given name: MARGARETHA CITY

Accompanied by

Age 28 Yrs. Mos. | Sex: Female | M. ✓ S. W. D. | Occupation ✓ | Nationality: BAIERN

Last permanent residence (town, country, etc.) ✓

Destination: MARYLAND

Port of entry: BALTIMORE, MD.

Name of vessel: BESSEL

Date: JUNE 4-1857

W·M
203

REMARKS AND ENDORSEMENTS

VERIFICATIONS:

Stand. Pig. & Litho. Co. 3-21-38—40M

1820-1-10 CITY

Family name: GRETLEM | Given name: JOHAN

Accompanied by:

Age	Sex	M.	S.	Occupation	Nationality
24 Yrs. / Mos.	M	W.	D.	FARMER	BAVARIA

Last permanent residence (town, country, etc.)

Destination: JEFFERSON-CITY

Port of entry	Name of vessel	Date
BALTIMORE, MD.	AUGUSTE	AUG 5 1861

E.A.
208

REMARKS AND ENDORSEMENTS

VERIFICATIONS:

Stand. Ptg. & Litho. Co.—3-21-38—40M

9/S 4-95 CITY

Family name: GRETONAU | Given name: ERNST W

Accompanied by: —

Age: 23 Yrs. / Mos. | Sex: — | M. — S. — W. — D. — | Occupation: APOTHECARY | Nationality: —

Last permanent residence (town, country, etc.): BUER | Destination: —

Port of entry: BALTIMORE, MD. | Name of vessel: CASPAR | Date: JUNE 13 1842

208
CLE

REMARKS AND ENDORSEMENTS

VERIFICATIONS:

Stand. Ptg. & Litho. Co.—3-21-38—60M

887-2-67 CITY

Family name: GRETZIEN | Given name: M.A.

Accompanied by: ✓

Age 36 Yrs. Mos. | Sex ✓ | M. ✓ S. W. D. | Occupation ✓ | Nationality ✓

Last permanent residence (town, country, etc.): BIELEBERG | Destination ✓

Port of entry: BALTIMORE, MD. | Name of vessel: ALBERT | Date: MAY-2-1842

JB

208

CHW

REMARKS AND ENDORSEMENTS

VERIFICATIONS:

Stand. Ptg. & Litho. Co.—3-21-38—40M

9/0-3-124 CITY

Family name	Given name
GREUBE	JOSEPH

Accompanied by ✓

Age Yrs. / Mos.	Sex	M. S. / W. D.	Occupation	Nationality
21	✓	✓	WATCH MAKER	✓

Last permanent residence (town, country, etc.)	Destination
HOFHEIM	✓

Port of entry	Name of vessel	Date
BALTIMORE, MD.	HENRY SHELTON	AUG 28, 1913

RSX
H05

REMARKS AND ENDORSEMENTS

VERIFICATIONS:

1496 - B. I - 2 - 2 CABIN - CITY -

Family name	Given name
GREULICH	ELOGIUS

Accompanied by ONE.

Age	Sex	M. / S. / W. / D.	Occupation	Nationality
2 Yrs. — Mos.	M		SHOEMAKER	GERMAN

Last permanent residence (town, country, etc.)	Destination
BREMEN	U. S. A.

Port of entry	Name of vessel	Date
BALTIMORE, MD.	SHIP "GOTTARD" FROM BREMEN	SEPT. 10, 1858

REMARKS AND ENDORSEMENTS

VERIFICATIONS:

FRIEDR-46 ELISAB-41
FRIEDR-17 PHILIPP 14
MARIA-7

Stand. Prg. & Litho. Co.—3-21-38—40M

1299-1-120 CITY

Family name: GREULING

Given name: ELISA

Accompanied by

OVER

Age	Sex	M. S. W. D.	Occupation	Nationality
9 Yrs. Mos.	—	—	—	—

Last permanent residence (town, country, etc.): BLEICHEN BACH

Destination: BALTIMORE

Port of entry: BALTIMORE, MD.

Name of vessel: ANN

Date: JAN-20-1847

MC
208

REMARKS AND ENDORSEMENTS

VERIFICATIONS:

FRIEDR-46
PHILIPP-14
MARIA-7

FRIEDR-17
ELISA-9

Stand. Ptg. & Litho. Co.—5-21-39—60M

1299-1-117

city

Family name: GREULING

Given name: ELISAB

Accompanied by

OVER

Age: 41 Yrs. / Mos.

Sex: —

M. S. W. D.

Occupation

Nationality

Last permanent residence (town, country, etc.): BLEICHENBACH

Destination: BALTIMORE

Port of entry: BALTIMORE, MD.

Name of vessel: ANN

Date: JAN 20 1847

17 C

208

REMARKS AND ENDORSEMENTS

VERIFICATIONS:

FRIEDR-46 ELISAB-41
PHILLIP-14 ELISA-9
MARIA-7

Stand. Prg. & Litho. Co.—3-21-38—40M

1299-1-118 CITY

Family name: GREULING Given name: FRIEDR

Accompanied by: OVER

Age 17 Yrs. Mos. | Sex — | M. — S. — W. — D. | Occupation — | Nationality

Last permanent residence (town, country, etc.): BLEICHENBACH

Destination: BALTIMORE

Port of entry: BALTIMORE, MD. | Name of vessel: ANN | Date: JAN-[illegible] 1847

REMARKS AND ENDORSEMENTS

VERIFICATIONS: ELISAB-41 — FRIEDR-17
PHILIPP-14 — ELISA-9
MARIA-7 —

Stand. Ptg. & Litho. Co.—3-21-38—6054

1299-1-116 CITY

Family name	Given name
GREULING	FRIEDR

Accompanied by

OVER

Age: Yrs. / Mos.	Sex	M. S. / W. D.	Occupation	Nationality
41	—	M	FARMER	—

Last permanent residence (town, country, etc.)	Destination
BLEICHENBACH	BALTIMORE

Port of entry	Name of vessel	Date
BALTIMORE, MD.	ANN	JAN 20 1847

M.C
208

REMARKS AND ENDORSEMENTS

VERIFICATIONS:

FRIEDR 46
FRIEDR 17
ELISA 4
ELISAB 41
PHILLIP 14

Stand. Ptg. & Litho. Co.—3-21-38—40M

12 99-1-121 CITY

Family name: GREULING | Given name: MARIA

Accompanied by: OVER

Age: 7 Yrs. / Mos. | Sex: — | M. S. / W. D. | Occupation: — | Nationality: —

Last permanent residence (town, country, etc.): BLEICHENBACH | Destination: BALTIMORE

Port of entry: BALTIMORE, MD. | Name of vessel: ANN | Date: 1847 JAN 20

MC
208

REMARKS AND ENDORSEMENTS

VERIFICATIONS:

FRIEDR-46 ELISAB-41

FRIEDR-17 ELISA-9

MARIA-

Stand. Prg. & Litho. Co.—3-21-38—60M

1299-119 city

Family name: GREULING | Given name: PHILLIPP

Accompanied by: OVER

Age: 14 Yrs. Mos. | Sex: — | M. S. W. D. | Occupation: — | Nationality:

Last permanent residence (town, country, etc.): BLEICHENBACH | Destination: BALTIMORE

Port of entry: BALTIMORE, MD. | Name of vessel: ANN | Date: JAN-20-1847

M.C

208

REMARKS AND ENDORSEMENTS

VERIFICATIONS:

1341-1-129 City

Family name: GREUSSLICH Given name: GEORG

Accompanied by: ANNA. CATH-25

Age: 37 Yrs. Mos. | Sex: — | M. S. W. D. ✓ | Occupation: FARMER | Nationality: RENSIETT

Last permanent residence (town, country, etc.): — Destination: ✓

Port of entry: BALTIMORE, MD. | Name of vessel: VIRGINIA | Date: MAY 31 1847

40 Hun

REMARKS AND ENDORSEMENTS

VERIFICATIONS:

CHRIST -42

CATH -42

ADELHD-12

JOH HINRICH-8

Stand. Ptg. & Litho. Co.—1-21-38—40M

CITY

1200-1-135

Family name	Given name
GREVE	ADELH

Accompanied by

(OVER)

Age Yrs.	Mos.	Sex	M.	W.	S.	D.	Occupation	Nationality
4		K			✓		FARMER	BAIERN

Last permanent residence (town, country, etc.) GARDING HAUSER

Destination ST. LOUIS

Port of entry	Name of vessel	Date
BALTIMORE, MD.	EVERHARD	Aug 8, 1844

405

WTP

WTR

REMARKS AND ENDORSEMENTS

VERIFICATIONS:

CATH — 42

JOH HENRICH — 8

ADELH — 4

CHRIST — 42

Stand. Prg. & Litho. Co.—3-21-36—40M

CITY

1200 - 1 - 133

Family name: GREVE

Given name: ADELHD

Accompanied by: COVER

Age: 12 Yrs. Mos. | Sex: ♀ | M. W. S. D. 4 | Occupation: FARMER | Nationality: BAIERN

Last permanent residence (town, country, etc.): GARDINGHAUSER

Destination: ST. LOUIS

Port of entry: BALTIMORE, MD. | Name of vessel: EVERHARD | Date: AUG 8, 1844

405

GEP

WTC

REMARKS AND ENDORSEMENTS

VERIFICATIONS:

1366-D-2-49 -city-

Family name	Given name
GAEVE	AUGUSTE

Accompanied by —

Age	Yrs. / Mos.	Sex	M / F	M. / S. / W. / D.	Occupation	Nationality
18		M		S	LABORER	GERMAN

Last permanent residence (town, country, etc.): HANNOVER - HAMBURG

Destination: U.S.A

Port of entry	Name of vessel	Date
BALTIMORE, MD.	SHIP "ELISE" FROM - BREMEN	APRIL - 30 - 1849 -

REMARKS AND ENDORSEMENTS

VERIFICATIONS:

1366 - L - 2 - 76 - CITY -

Family name	Given name
GREVE	CARL

Accompanied by /

Age 28 Yrs. / Mos.	Sex M	M. / S. / W. / D. /	Occupation	Nationality
			FARMER	GERMAN

Last permanent residence (town, country, etc.)	Destination
LIEBENAU	PITTSBURGH

Port of entry	Name of vessel	Date
BALTIMORE, MD.	SHIP "GUSTAV" FROM-BREMEN	OCT. 23, 1849

REMARKS AND ENDORSEMENTS

VERIFICATIONS:

Stand. Pkg. & Litho. Co.—3-21-38—40M

1296-1-3

CITY

II-CABIN

Family name	Given name
GREVE	CASPAR

Accompanied by

MARIE-25-HEINRICH-6 MOS

Age Yrs.	Mos.	Sex	M.	S.	Occupation	Nationality
30		MAN	W. ✓	D.	TAILOR	WESTPHALEN

Last permanent residence (town, country, etc.)

Destination

ST. LOUIS

Port of entry	Name of vessel	Date
BALTIMORE, MD.	FERDINAND	DEC. 19, 1863

H05

OHH

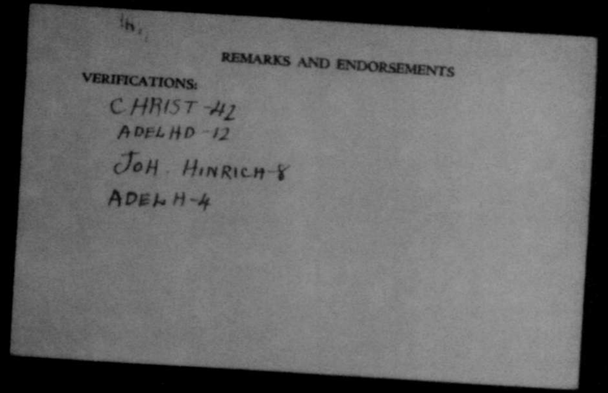

REMARKS AND ENDORSEMENTS

VERIFICATIONS:

CHRIST-42

ADELHD-12

JOH. HINRICH-8

ADELH-4

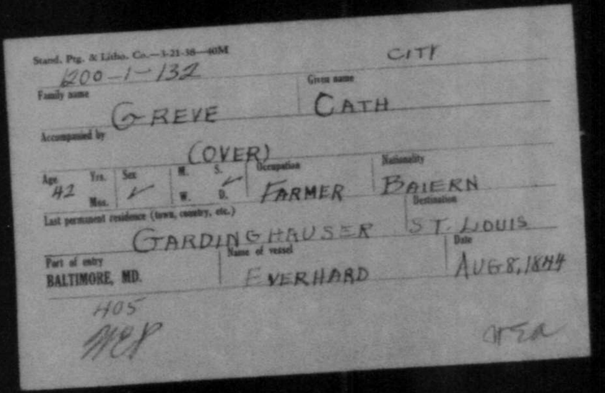

Stand. Pig. & Litho. Co.—1-21-36—40M

200-1-132

CITY

Family name: GREVE

Given name: CATH

Accompanied by: (COVER)

Age: Yrs. 42 Mos.

Sex: F

M. S. W. D.: W

Occupation: FARMER

Nationality: BAIERN

Last permanent residence (town, country, etc.): GARDINGHAUSER

Destination: ST. LOUIS

Port of entry: BALTIMORE, MD.

Name of vessel: EVERHARD

Date: AUG 8, 1844

H05

MEP

REMARKS AND ENDORSEMENTS

VERIFICATIONS:

Stand. Prg. & Litho. Co.—1-21-38—40M

812-1-84

CITY

Family name: GREVE

Given name: CATHARINE

Accompanied by:

Age Yrs. / Mos.	Sex	M. S. / W. D.	Occupation	Nationality
14	F		SERVANT GIRL	

Last permanent residence (town, country, etc.): RIESTE

Destination: BALTIMORE

Port of entry: BALTIMORE, MD.

Name of vessel: LOUISE

Date: JUNE 3-1914

SP 405

NTSA

REMARKS AND ENDORSEMENTS

VERIFICATIONS:

THE SUN PRINTING CO.—8-5-37—200M

1616-3-176 CITY

Family name: GREVE

Given name: CHARLOTTE

Accompanied by: JACOBINE-53

Age Yrs.	Mos.	Sex	M. S. W. D.	Occupation	Nationality
23					BRAUNSCHWEIG

Last permanent residence (town, country, etc.)

Destination: PHILADELPHIA

Port of entry	Name of vessel	Date
BALTIMORE, MD.	ANNA	OCT-23-1854

H05

E.A

REMARKS AND ENDORSEMENTS

VERIFICATIONS:

CATH – 42
ADELHD – 12
JOH HINRCH – 8
ADELH – 4

Stand. Ptg. & Litho. Co.—3-21-38—40M

1200 – 1 – 131

Family name	Given name	City
GREVE	CHRIST	

Accompanied by (OVER)

Age Yrs. / Mos.	Sex	M. / S. / W. / D.	Occupation	Nationality
42	✓		FARM	BAIERN

Last permanent residence (town, county, etc.) GARDINGHAUSER — Destination ST. LOUIS

Port of entry	Name of vessel	Date
BALTIMORE, MD.	EVERHARD	AUG 8, 1844

H05
9HP

WEW

REMARKS AND ENDORSEMENTS

VERIFICATIONS:

Stand. Ptg. & Litho. Co.—3-21-38—40M

965-1-21

Family name: GREVE | Given name: D. CITY

Accompanied by: ✓

Age Yrs. / Mos.	Sex	M. / W.	S. / D.	Occupation	Nationality
20	M	✓	✓	FARMER	✓

Last permanent residence (town, country, etc.): BEHM | Destination: ✓

Port of entry	Name of vessel	Date
BALTIMORE, MD.	CASPAR	OCT-11-1842

J III
405

WTA

REMARKS AND ENDORSEMENTS

VERIFICATIONS:

988-4-130 - CITY -

Family name	Given name
GREVE.	ELISABETH.

Accompanied by JOHANN. FERDINAND-13-GERTRUDE-6

Age 23 Yrs. Mos.	Sex	M. or S. W. or D.	Occupation	Nationality
	F		NONE.	GERMAN.

Last permanent residence (town, country, etc.)	Destination
GERMANY.	CINCINNATI

Port of entry	Name of vessel	Date
BALTIMORE, MD.	BARQUE. "STELLA" FROM. BREMEN.	NOV-3 1857

REMARKS AND ENDORSEMENTS

VERIFICATIONS:

Stand. Ptg. & Litho. Co.—3-23-16—40M

CITY

1176-1-117

Family name	Given name
GREVE	FRANZ

Accompanied by

Age 20 Yrs. Mos.	Sex	M. S. W. D.	Occupation	Nationality
				AMT DAMME

Last permanent residence (town, country, etc.)

Destination
CINCINAITE

Port of entry	Name of vessel	Date
BALTIMORE, MD.	REBECCA	MAY 23, 1894

405

RW

WCA

REMARKS AND ENDORSEMENTS

VERIFICATIONS:

1901-2-60 -CITY-

Family name	Given name
GREVE	FRANZ

Accompanied by

Age 40 Yrs. Mos.	Sex M	M. - S. W. - D.	Occupation	Nationality
			FARMER	GERMAN

Last permanent residence (town, country, etc.)

IBURG

Destination

U.S.A.

Port of entry

BALTIMORE, MD.

Name of vessel SHIP "FRIEDRICH JACOB" FROM BREMEN

Date DEC. 14 1839

REMARKS AND ENDORSEMENTS

VERIFICATIONS:

Stand. Ptg. & Litho. Co.—3-21-58—60M

1876 — 3 — 75 CITY

Family name	Given name
GREVE	FREIDRICH

Accompanied by

GERTRUD — 16 YRS - 6 MO

Age	Sex	M.	S.	Occupation	Nationality
17 Yrs. 1 Mos.	M	W.	D.	BREWER	HANNOVER

Last permanent residence (town, country, etc.)

Destination: KENTUCKY

Port of entry	Name of vessel	Date
BALTIMORE, MD.	PENNSYLVANIA	JUNE-4 1858

DS 405

WEC

REMARKS AND ENDORSEMENTS

VERIFICATIONS:

Stand. Prg. & Litho. Co.—3-23-58—40M

982-3-97 CITY

Family name	Given name
GREVE	FRRIEDRICH

Accompanied by

MARGARETHE-35, MARIE ELISABETH-7½

Age Yrs. / Mos.	Sex	M. S. W. D.	Occupation	Nationality
24	M	W.	FARMER	✓

Last permanent residence (town, country, etc.)	Destination
WESTERHAYEN	HUTINGBURG

Port of entry	Name of vessel	Date
BALTIMORE, MD.	LUNA	OCT 9 1859

405

2m

OCTR

REMARKS AND ENDORSEMENTS

VERIFICATIONS:

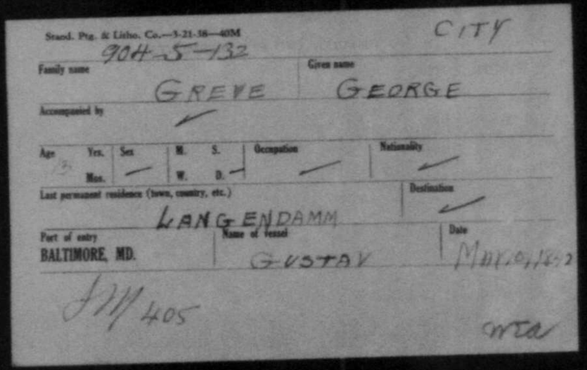

Stand. Ptg. & Litho. Co.—5-21-56—40M

CITY

904-5-132

Family name	Given name
GREVE	GEORGE

Accompanied by ✓

Age Yrs. / Mos.	Sex	M. S. / W. D.	Occupation	Nationality
32	—	—	—	—

Last permanent residence (town, country, etc.)

LANGENDAMM

Destination ✓

Port of entry	Name of vessel	Date
BALTIMORE, MD.	GUSTAV	MAY 9, 1892

SM 405

orta

REMARKS AND ENDORSEMENTS

VERIFICATIONS:

Stand. Prg. & Litho. Co.—3-21-38—60M

1320 - 4 - 131

Family name	Given name
GREVE	GEORGE

Accompanied by

Age Yrs.	Sex	M. S.	Occupation	Nationality
27 Mos.	MEN	W. D.	FARMER	

Last permanent residence (town, country, etc.) RHEINE

Destination MESSOURI

Port of entry	Name of vessel	Date
BALTIMORE, MD.	NEPTUNE	OCT 14, 1835

GLE

405

REMARKS AND ENDORSEMENTS

VERIFICATIONS:

Stand. Ptg. & Litho. Co.—3-21-38—40M

1876-3-76 CITY

Family name	Given name
GREVE	GERTRUD

Accompanied by

FRIEDRICH - 17 YEARS - 1 MO

Age Yrs.	Mos.	Sex	M.	S.	W.	D.	Occupation	Nationality
16	6	F					✓	OLDENBURG

Last permanent residence (town, country, etc.) ✓

Destination: BALTIMORE, MD

Port of entry: BALTIMORE, MD.

Name of vessel: PENNSYLVANIA

Date: JUNE 11 1834

DS 1105

9 FEB

REMARKS AND ENDORSEMENTS

VERIFICATIONS:

988-4-129 - City -

Family name	Given name
GREVE	GERTRUDE.

Accompanied by JOHANN. FERDINAND. - 23 ELISABETH - 23

Age Yrs. / Mos.	Sex	M. – S. ✓ / W. – D. –	Occupation	Nationality
61	F		NONE.	GERMAN.

Last permanent residence (town, county, etc.)	Destination
GERMANY	CINCINNATI.

Port of entry	Name of vessel	Date
BALTIMORE, MD.	BARQUE. "STELLA" FROM. BREMEN.	NOV-3 1857

REMARKS AND ENDORSEMENTS

VERIFICATIONS:

Stand. Prg. & Lithe. Co.—3-21-38—40M

CITI

1296-1-5

H-CABIN

Family name: G REVE

Given name: HEINRICH

Accompanied by: CASPAR-30- MARIE-25

Age Yrs.	Mos.	Sex	M. S. W.	Occupation	Nationality
6		CHILD			WESTPHALEN

Last permanent residence (town, country, etc.)

Destination: ST LOUIS

Port of entry: BALTIMORE, MD.

Name of vessel: FERDINAND

Date: DEC 19, 1863

405

REMARKS AND ENDORSEMENTS

VERIFICATIONS:

THE SUN PRINTING CO.—8-5-37—200M

CITY

1616 -3-175

Family name	Given name
GREVE	JACOBINE

Accompanied by

CHARLOTTE -23

Age Yrs.	Mos.	Sex	M. S. / W. D.	Occupation	Nationality
53		/	/	/	BRAUNSCHWEIG

Last permanent residence (town, country, etc.) /

Destination PHILADELPHIA

Port of entry	Name of vessel	Date
BALTIMORE, MD.	ANNA	OCT 23, 1854

HDS

E.A

NSA

REMARKS AND ENDORSEMENTS

VERIFICATIONS:

CHRIST -

CATH -

ADELHD-13

ADEHH-4

Stand. Pig. & Litho. Co.—5-21-38—40M

CITY

1200-1-134

Family name	Given name
GREVE	JOH. HINRICH

Accompanied by

(COVER)

Age Yrs. / Mos.	Sex	M. / W.	S. / D.	Occupation	Nationality
8	✓		✓	FARMER	BAIERN

Last permanent residence (town, country, etc.)	Destination
GARDINGHAUSER	ST. LOUIS

Port of entry	Name of vessel	Date
BALTIMORE, MD.	EVERHARD	AUG 5 1844

405

WEP

REMARKS AND ENDORSEMENTS

VERIFICATIONS:

Stand. Ptg. & Litho. Co.—3-21-16—40M

2591-A-117

CITY

Family name: GREVE | Given name: JOHAN DIEDERICH

Accompanied by:

Age Yrs.	Mos.	Sex	M.	W.	S.	D.	Occupation	Nationality
34		MALE			✓		FARMER	HANOVER

Last permanent residence (town, country, etc.) | Destination

Port of entry: BALTIMORE, MD. | Name of vessel: JEFFERSON | Date: JUNE 7, 1834

405 Df

WPA

REMARKS AND ENDORSEMENTS

VERIFICATIONS:

988-4-128 - City -

Family name	Given name
GREVE	JOHANN. FERDINAND.

Accompanied by GERTRUDE - 41 - ELISABETH - 23 -

Age 23 Yrs. Mos.	Sex	M. ✓ S. ✓ W. ✓ D. ✓	Occupation	Nationality
	M.		PEASANT.	GERMAN.

Last permanent residence (town, county, etc.)	Destination
GERMANY.	CINCINNATI

Port of entry	Name of vessel	Date
BALTIMORE, MD.	BARQUE. "STELLA" FROM. BREMEN.	NOV-3 1857

REMARKS AND ENDORSEMENTS

VERIFICATIONS:

2926-3-94 CITY

Family name	Given name
GREVE	JOSEPH

Accompanied by ✓

Age 26 Yrs. Mos.	Sex	M. ✓ W.	S. D.	Occupation	Nationality
	M			PAINTER	GERMAN

Last permanent residence (town, country, etc.)	Destination
OLDENBURG	BALTIMORE

Port of entry	Name of vessel	Date
BALTIMORE, MD.	BRIG LOUISE	AUG. 24- 1839

2 TRUNKS - 2 BAGS.

REMARKS AND ENDORSEMENTS

VERIFICATIONS:

Stand. Pig. & Litho. Co.—3-21-38—40M

982-3-98 CITY

Family name	Given name
GREVE	MARGARETHE

Accompanied by

FRIEDRICH-28 MARIE ELISABETH-7½

Age	Yrs. / Mos.	Sex	M.	S.	Occupation	Nationality
35		FM	W.	D. ✓	CHILD	✓

Last permanent residence (town, country, etc.)	Destination
WESTERHAVEN	HUNTINGBURG

Port of entry	Name of vessel	Date
BALTIMORE, MD.	LUNA	Oct 9, 1859

405

Hn

WEa

REMARKS AND ENDORSEMENTS

VERIFICATIONS:

Stand. Ptg. & Litho. Co.—3-21-58—4054

2ND CABIN

1463-1-52

CITY

Family name	Given name
GREVE	MARIE

Accompanied by

Age	Sex	M.	S.	Occupation	Nationality
Yrs. 28					
Mos.	FEMALE	W.	D.	FARMER	HANNOVER

Last permanent residence (town, country, etc.) | Destination

V | 00

Port of entry	Name of vessel	Date
BALTIMORE, MD.	UNION	OCT 15, 1864

1405 LP

WTU

REMARKS AND ENDORSEMENTS

VERIFICATIONS:

Stand. Ptg. & Litho. Co.—3-21-38—40M

CITY

1296-1-4

IF CABIN

Family name	Given name
GREVE	MARIE

Accompanied by

GASPAR-30-HEINRICH-6MOS

Age Yrs. / Mos.	Sex	M.	S.	D.	Occupation	Nationality
25	WITE	✓			—	WESTPHAHEN

Last permanent residence (town, country, etc.) —

Destination: ST. LOUIS

Port of entry	Name of vessel	Date
BALTIMORE, MD.	FERDINAND	DEC 19 1863

405

07422

REMARKS AND ENDORSEMENTS

VERIFICATIONS:

Stand. Pig. & Litho. Co.—5-21-38—4054

982-3-99

CITY

Family name: GREVE

Given name: MARIE, ELISABETH

Accompanied by: FRIEDRICH - 2Y - MARGARETHE 35

Age Yrs.	Mos.	Sex	M.	S.	Occupation	Nationality
7	½	FM	W.	D.	CHILD	

Last permanent residence (town, country, etc.): WESTERHAYEN

Destination: HUNTINGBURG

Port of entry: BALTIMORE, MD.

Name of vessel: HUNTA

Date: OCT 9, 1852

405

2n

GFTA

REMARKS AND ENDORSEMENTS

VERIFICATIONS:

Stand. Pig. & Litho. Co.—5-23-58—4054

2078-1-35

Family name: GREVE

Given name: WILHELMINE CITY

Accompanied by: ✓

Age 71 Yrs. Mos. | Sex FEMALE | M. W. S. D. | Occupation FAMER | Nationality PRUSSIA

Last permanent residence (town, country, etc.): ✓

Destination BALTIMORE

Port of entry BALTIMORE, MD.

Name of vessel OCEAN

Date MAY 16, 1860

1405

SD

ONTA

REMARKS AND ENDORSEMENTS

VERIFICATIONS:

PLACE OF BIRTH
DEHRENTHAL

Stand. Ptg. & Litho. Co.—3-21-38—40M

1330 - 1-188 CITY

Family name	Given name
GREVE	WILHOLM

Accompanied by ✓

Age Yrs. / Mos.	Sex	M. S. / W. D.	Occupation	Nationality
35	✓	✓	TAILOR	GERMANIA

Last permanent residence (town, country, etc.) BRAUNSCHWACH

Destination ✓

Port of entry	Name of vessel	Date
BALTIMORE, MD.	EMIGRANT	MAY 24 1847

405
JAY

WTW

REMARKS AND ENDORSEMENTS

VERIFICATIONS:

2124-3-91 CITY.

Family name	Given name
GREVEKAMP.	MARIA.

Accompanied by ✓

Age ✓ Yrs. / Mos.	Sex	M. ✓ S. / W. D.	Occupation	Nationality
	F.		NONE	GERMAN.

Last permanent residence (town, country, etc.)	Destination
BUESCHENDORF.	U.S. AMERICA

Port of entry	Name of vessel	Date
BALTIMORE, MD.	SHIP "EVERHARD." FROM. BREMEN.	JUNE-11 1836

REMARKS AND ENDORSEMENTS

VERIFICATIONS:

MARIA -38- (HIS WIFE)

WILHIAM-4 -(HIS SON)

1214-1-10

CITY CABIN

Family name: GREVEMEYER

Given name: CHRISTIAN

Accompanied by: OVER

Age 39 Yrs. / Mos. | Sex ✓ | M. ✓ S. / W. D. | Occupation: FARMER | Nationality ✓

Last permanent residence (town, country, etc.): BRAMSCHE

Destination: PENSYLVANIA

Port of entry: BALTIMORE, MD.

Name of vessel: LUISE

Date: SEPT 20, 1854

WBP

405

CP

REMARKS AND ENDORSEMENTS

VERIFICATIONS:

CHRISTIAN -39

WILLIAM- 4

1214-1-11

CITY CABIN

Family name: GREVEMEYER | Given name: MARIA

Accompanied by: OVER

Age Yrs. / Mos.	Sex	M. S. / W. D.	Occupation	Nationality
31	✓	✓	FARMER	✓

Last permanent residence (town, country, etc.): AMERICAN CITIZEN

Destination: PENNSYLVANIA

Port of entry	Name of vessel	Date
BALTIMORE, MD.	LOUISE	1944 SEPT 28.

405 MBP

KR

REMARKS AND ENDORSEMENTS

VERIFICATIONS:

CHRISTIAN - 39

MARIA — 38

1214 -1-12

CITY CABIN

Family name: GREVEMEYER

Given name: WILLIAM

Accompanied by: OVER

Age	Sex	M.	S.	Occupation	Nationality
4 Yrs. / Mos.	✓	W.	D. ✓	FARMER	✓

Last permanent residence (town, country, etc.): BRAMSCHE

Destination: PENSYLVANIA

Port of entry	Name of vessel	Date
BALTIMORE, MD.	LUISE	1844, SEPT. 20

Mep

405

C17

REMARKS AND ENDORSEMENTS

VERIFICATIONS:

9674-1-19

Family name	Given name
GREVEN	CARL-S-G

Accompanied by

Age Yrs. / Mos.	Sex	M. S. W. D.	Occupation	Nationality
	M		STUDENT	MARBEAG

Last permanent residence (town, country, etc.)

Destination

Port of entry	Name of vessel	Date
BALTIMORE, MD.	HYPERION	OCT 30, 1834

405

R

mEa

REMARKS AND ENDORSEMENTS

VERIFICATIONS:

924-5-161 CITY

Family name: GREVEN | Given name: EWALD

Accompanied by: ✓

Age 24 Yrs. / Mos.	Sex ✓	M. S. W. D. ✓	Occupation ✓	Nationality ✓

Last permanent residence (town, country, etc.): HAGEN | Destination: CINCINNATI

Port of entry: BALTIMORE, MD. | Name of vessel: AGNES | Date: JUNE 1842

405 JM CITY

WIa

REMARKS AND ENDORSEMENTS

VERIFICATIONS:

2674-1-20 CITI

Family name: GREVEN | Given name: FRITZ-F-S

Accompanied by

Age Yrs. / Mos.	Sex	M. W.	S. D	Occupation	Nationality
	M			STUDENT	MARBERG

Last permanent residence (town, country, etc.)

Destination

Port of entry	Name of vessel	Date
BALTIMORE, MD.	HYPERION	OCT 30, 1934

R 405

WIA

REMARKS AND ENDORSEMENTS

VERIFICATIONS:

1176-1-105 CIT/

Family name: GREVENKAMP | Given name: MARIA

Accompanied by:

Age: 17 Yrs. / Mos. | Sex | M. / W. | S. / D. | Occupation | Nationality: AMI DAMME

Last permanent residence (town, country, etc.) | Destination: CINCINATE

Port of entry: BALTIMORE, MD. | Name of vessel: REBECCA | Date: MAY 23, 1894

H05 R-7W

REMARKS AND ENDORSEMENTS

VERIFICATIONS:

12.01-1-16 — OTTO

Family name: GREVING — Given name: H.

Accompanied by: ✓

Age Yrs. / Mos.	Sex	M. S. / W. D.	Occupation	Nationality
GROWN	✓	✓	FARMER	STICKTEIGH

Last permanent residence (town, country, etc.): ✓ — Destination: ✓

Port of entry	Name of vessel	Date
BALTIMORE, MD.	MEGUNTICOOK	SEPT 9, 1944
NOS		E.A

REMARKS AND ENDORSEMENTS

VERIFICATIONS:

Stand. Prg. & Litho. Co.—1-21-58—60M

2530-1-115 CITY

Family name: GREWE

Given name: ✓

Accompanied by: 1 WOMEN

Age Yrs. / Mos.	Sex	R.	S.	Occupation	Nationality
/	F	(W)	D.	/	/

Last permanent residence (town, country, etc.): BRAUNSCHWEIG

Destination: BALTIMORE, MD

Port of entry: BALTIMORE, MD.

Name of vessel: PALLAS

Date: NOVEMBER [illegible]

405

WTa

REMARKS AND ENDORSEMENTS

VERIFICATIONS:

Stand. Prg. & Litho. Co.—3-21-38—40M

957-7-150

CITY

Family name: GREWE

Given name: ANNA-CHAR

Accompanied by: ✓

Age	Sex	M. S.	Occupation	Nationality
25 Yrs. Mos.	F	W. D.	✓	BOHMIE

Last permanent residence (town, country, etc.): BOHMIE

Destination: CINCINATTI

Port of entry: BALTIMORE, MD.

Name of vessel: ITZSTEIN-WELCKERT

Date: July 7 1857

405

89

9758

REMARKS AND ENDORSEMENTS

VERIFICATIONS:

FREDERICK - 44 -
ANNA - 44 -
JOSEPH - 18 -
ELIZABETH - 15 -
BERNHARD - 11 -
DINA - 3 -

1870 · 1 · 142 · · OLEY ·

Family name: GREWE
Given name: ANTON
Accompanied by: OWER

Age	Sex	M. / S. / W. / D.	Occupation	Nationality
5 Yrs. — Mos.	M	M. ✓ (S) W. — D. —	NONE	GERMAN

Last permanent residence (town, country, etc.): BONNEN
Destination: CINCINNATI

Port of entry: BALTIMORE, MD.
Name of vessel SHIP: „ELISE" FROM BREMEN
Date: APRIL 11, 1839

REMARKS AND ENDORSEMENTS

VERIFICATIONS:

FREDERICK - 44 -
ANNA - 44 -
JOSEPH - 18 -
ELIZABETH - 15 -
ANTON - 5 -
DINA - 3 -

1870 - 1 - 141 - CITY -

Family name	Given name
GREWE	BERNHARD

Accompanied by: OVER

Age	Sex	M. ✓ (S) W. ✓ D. ✓	Occupation	Nationality
11 Yrs. — Mos.	M		NONE	GERMAN

Last permanent residence (town, country, etc.)	Destination
BONNEN	CINCINNATI

Port of entry	Name of vessel	Date
BALTIMORE, MD.	SHIP "ELISE" FROM BREMEN	APRIL 11, 1839

REMARKS AND ENDORSEMENTS

VERIFICATIONS:

HENRY. WM 4
HENRY HH
MARG HH
MARG 24
JOH EBERHD 22

Stand. Ptg. & Litho. Co.—1-21-38—40M

924-A-113

CITY

Family name: GREWE

Given name: CATH MARG

Accompanied by: OVER

Age Yrs. / Mos.	Sex	M. S. / W. D.	Occupation	Nationality
16	✓	✓	✓	✓

Last permanent residence (town, country, etc.): SCHLEDEHAUS

Destination: ST. LOUIS

Port of entry: BALTIMORE, MD.

Name of vessel: AGNES

Date: JULY 5 1842

405 JM

WEA

REMARKS AND ENDORSEMENTS

VERIFICATIONS:

FREDERICK - 44 -
ANNA - 44 -
JOSEPH - 18 -
ELIZABETH - 15 -
BERNHARD - 11 -
ANTON - 8 -

1870 - 1 - 143 - - CITY -

Family name	Given name
GREWE	DINA

Accompanied by: OVER

Age	Sex	M. / S. / W. / D. /	Occupation	Nationality
5 Yrs. — Mos.	F	S.	NONE	GERMAN

Last permanent residence (town, country, etc.): BONNEN

Destination: CINCINNATI

Port of entry	Name of vessel	Date
BALTIMORE, MD.	SHIP "ELISE" FROM BREMEN	APRIL 14, 1839

REMARKS AND ENDORSEMENTS

VERIFICATIONS:

FREDERICK - 44 -
ANNA - 44 -
JOSEPH - 18 -
BERNHARD - 11 -
ANTON - 5 -
DINA - 3 -

1870 - 1-140 - CIFF -

Family name	Given name
GREWE	ELIZABETH

Accompanied by

OVER

Age / 5 Yrs. / Mos.	Sex F	M. ✓ (S) / W. ✓ D. ✓	Occupation	Nationality
			NONE	GERMAN

Last permanent residence (town, country, etc.)	Destination
BONNEN	CINCINNATI

Port of entry	Name of vessel	Date
BALTIMORE, MD.	SHIP „ELISE" FROM BREMEN	APRIL 11, 1839

REMARKS AND ENDORSEMENTS

VERIFICATIONS:

1900-1-108 CITY

Family name	Given name
GREWE	FRANZ

Accompanied by ✓

Age 24 Yrs. Mos.	Sex M	M ✓ S	W D	Occupation	Nationality
				HATMAKER	GERMAN

Last permanent residence (town, country, etc.) TWISTRINGEN - HANNOVER

Destination CINCINNATI

Port of entry	Name of vessel	Date
BALTIMORE, MD.	PENNSYLVANIA BARQUE FROM - BREMEN.	DEC. 2. 1839

REMARKS AND ENDORSEMENTS

VERIFICATIONS:

Stand. Pkg. & Litho. Co.—3-21-38—40M

11480 K-2-3 CITY

Family name: GREWE

Given name: FRANZISKA -

Accompanied by:

Age: 22 Yrs. Mos. | Sex: FM | M. S. W. D. | Occupation | Nationality

Last permanent residence (town, country, etc.): ALBASEEN

Destination

Port of entry: BALTIMORE, MD.

Name of vessel

Date: Nov 17, 1853

405 g.H

REMARKS AND ENDORSEMENTS

VERIFICATIONS:

MARE—44
MARG-24
JOH. EBERHR 22
CATH. MARG-16
HENRY. WM 4

Stand. Ptg. & Litho. Co.—1-21-38—40M

CITY

924-4-109

Family name: GREWE | Given name: HENRY

Accompanied by: OVER

Age 44 Yrs. Mos.	Sex ~	M. ~ S. W. D.	Occupation: FARMER	Nationality: ~

Last permanent residence (town, country, etc.): SCHWEDEHAUS | Destination: ST. LOUIS

Port of entry: BALTIMORE, MD. | Name of vessel: AGNES | Date: July 5, 1842

405

JM

WEA

REMARKS AND ENDORSEMENTS

VERIFICATIONS:

Stand. Ptg. & Litho. Co.—3-21-38—40M

CITY

924-4-116

Family name	Given name
GREWE	HENRY H

Accompanied by /

Age Yrs. / Mos.	Sex	M. / W.	S. / D.	Occupation	Nationality
21 /	/	/		FARMER	/

Last permanent residence (town, country, etc.)	Destination
SCHLEDEHAUS	ST LOUIS

Port of entry	Name of vessel	Date
BALTIMORE, MD.	AGNES	JULY 5 1842

405

JM

WTEr

REMARKS AND ENDORSEMENTS

VERIFICATIONS:

HENRY - 44
MARG - 44
MARG - 24
JOH. EBERHD-22
CATH. MARG-16

Stand. Prg. & Litho. Co.—3-21-38—40M

924-4-114

CITY

Family name: GREWE

Given name: HENRY WM

Accompanied by: OVER

Age Yrs.	Mos.	Sex	M. S. W. D.	Occupation	Nationality
4					

Last permanent residence (town, country, etc.): SCHLEDE HAUS

Destination: ST. LOUIS

Port of entry: BALTIMORE, MD.

Name of vessel: AGNES

Date: July 5, 1842

405

JM

REMARKS AND ENDORSEMENTS

VERIFICATIONS:

CATH, MARG. — 16
HENRY WM. — 4
HENRY — HH
MARG — HH
MARG — 24

Stand. Pig. & Litho. Co.—3-21-38—40M

CITY

92A-4-112

Family name	Given name
GREWE	JOH. EBERH^D

Accompanied by: OVER

Age Yrs. / Mos.	Sex	M. S. / W. D.	Occupation	Nationality
22	✓	✓	✓	✓

Last permanent residence (town, country, etc.)	Destination
SCHWEDEHAUS	ST LOUIS

Port of entry	Name of vessel	Date
BALTIMORE, MD.	AGNES	JULY 5, 1942

405

JGM

NEW

REMARKS AND ENDORSEMENTS

VERIFICATIONS:

Stand. Ptg. & Litho. Co.—3-21-38—40M

CITY

1505-1-30 — H-CABIN

Family name	Given name
GREWE	JOHANNE

Accompanied by

Age Yrs. / Mos.	Sex	M. / S. / W. / D.	Occupation	Nationality
25	W M	M	DEMASH	

Last permanent residence (town, county, etc.) — BRAUNSCHWEIG

Destination — BALTIMORE

Port of entry	Name of vessel	Date
BALTIMORE, MD.	JOHANNE WILHELMINE	DEC 11, 1865

405
JB

WTd

REMARKS AND ENDORSEMENTS

VERIFICATIONS:

JOH. EBERH B - 22
CATH. MARG - 16
HENRY WM 4
HENRY 44
MARG. 44

Stand. Prg. & Litho. Co.—3-21-38—40M

CITY

924.-4-111

Family name: GREWE

Given name: MARG.

Accompanied by: OVER

Age: 24 Yrs. / Mos. | Sex: / | M. / W. | S. / D. | Occupation: — | Nationality: —

Last permanent residence (town, country, etc.): SCHREDERHAUS

Destination: ST. LOUIS

Port of entry: BALTIMORE, MD.

Name of vessel: AGNES

Date: JULY 5, 1842

405

511

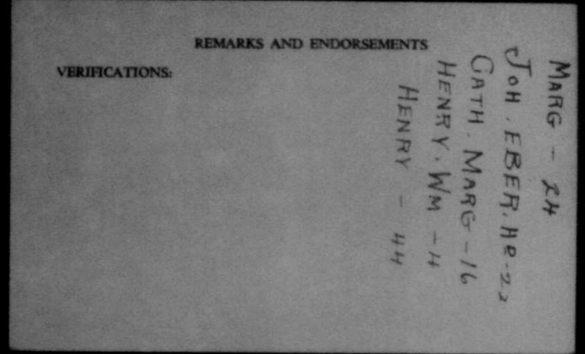

REMARKS AND ENDORSEMENTS

VERIFICATIONS:

MARG - 24
JOH. EBER. HE-22
CATH. MARG-16
HENRY. WM -14
HENRY - 44

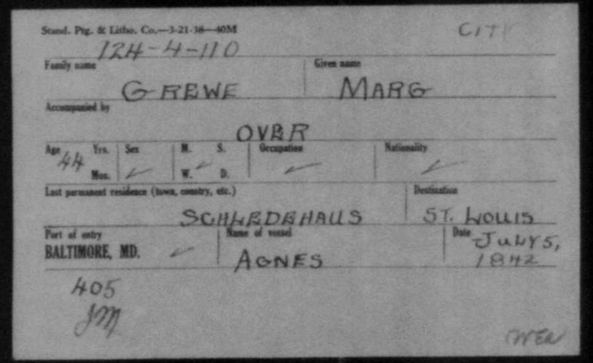

Stand. Ptg. & Litho. Co.—3-21-38—40M

CITY

124-4-110

Family name: GREWE

Given name: MARG

Accompanied by: OVER

Age: 44 Yrs. / Mos. ✓ | Sex ✓ | M. ✓ W. S. D. | Occupation ✓ | Nationality ✓

Last permanent residence (town, country, etc.): SCHREDERHAUS

Destination: ST. LOUIS

Port of entry: BALTIMORE, MD. ✓

Name of vessel: AGNES

Date: JULY 5, 1842

405
JM

OVER

REMARKS AND ENDORSEMENTS

VERIFICATIONS:

Stand. Prg. & Litho. Co.—3-21-38—40M

1610-4-264

CITY

Family name: GREWE

Given name: MARY

Accompanied by

Age: 28 Yrs. / Mos.

Sex: FEM

M. S. / W. D.

Occupation

Nationality: HANNOVER

Last permanent residence (town, country, etc.)

Destination: CINCINATI

Port of entry: BALTIMORE, MD.

Name of vessel: MARYLAND

Date: OCT 9. 1854

405

M.C.

WSal

REMARKS AND ENDORSEMENTS

VERIFICATIONS:

Stand. Prg. & Litho. Co.—3-21-38—40M

CITY

1501 - 7 - 247

Family name: GREWE

Given name: WILHELM

Accompanied by: ✓

Age Yrs. / Mos.	Sex	M. S. / W. D.	Occupation	Nationality
11	✓	✓	✓	PRUSSIA

Last permanent residence (town, country, etc.): PRUSSIA

Destination: IA EVANSVILLE

Port of entry	Name of vessel	Date
BALTIMORE, MD.	OCEAN	NOV 8, 1865

405

JB

REMARKS AND ENDORSEMENTS

VERIFICATIONS:

Sound. Prg. & Litho. Co.—3-21-38—40M

CITY;

II - CABIN

1505-1-35

Family name: GREWE

Given name: WILHELM

Accompanied by: ~

Age: 24 Yrs. / Mos. | Sex: MA | M. / W. | S. / D. | Occupation: FARMER | Nationality: ~

Last permanent residence (town, country, etc.): BRAUNSCHWEIG

Destination: BALTIMORE

Port of entry: BALTIMORE, MD.

Name of vessel: JOHANNIE-WILHELMINE

Date: DEC-11-1865

405
2B

REMARKS AND ENDORSEMENTS

VERIFICATIONS:

1501-8-262 CITY

Family name: GREYRENHOF | Given name: HEINR

Accompanied by: —

Age: 28 Yrs. Mos. | Sex: — | M. 5 W. D. | Occupation: FARMER | Nationality: HANNOVER

Last permanent residence (town, country, etc.): HANNOVER | Destination: CINCINNATI, O

Port of entry: BALTIMORE, MD. | Name of vessel: OCEAN | Date: Nov. 8-1865

327

A-13

REMARKS AND ENDORSEMENTS

VERIFICATIONS:

2501-1-22 CITY

Family name: GRIBBIN | Given name: HUGH

Accompanied by: ✓

Age: 25 Yrs. / Mos. | Sex: M | M. (S) W. D. | Occupation: LAB. | Nationality: —

Last permanent residence (town, country, etc.): ~ | Destination: —

Port of entry: BALTIMORE, MD. | Name of vessel: SOMERSET | Date: MAY 31, 1866

J 405

CR

REMARKS AND ENDORSEMENTS

VERIFICATIONS:

1495-2-34- -CITY-

Family name	Given name
GRIBEL	OTILLIA

Accompanied by

Age 24 Yrs. Mos.	Sex F	M. ~ S. ~ W. ~ D. ~	Occupation	Nationality
			NONE	GERMAN

Last permanent residence (town, country, etc.)	Destination
UNTERWEISENBRUN	U.S.A

Port of entry	Name of vessel	Date
BALTIMORE, MD.	BRIG "ACTIVE" FROM BREMEN	JULY 23- 1840

REMARKS AND ENDORSEMENTS

VERIFICATIONS:

2071-1-6 BIY

Family name: GRICE | Given name: GEORGE-W-

Accompanied by:

Age: Yrs. / Mos.	Sex	M. / W.	S. / D.	Occupation	Nationality
43	—	—	—	MERCHANT	AMERICAN

Last permanent residence (town, country, etc.): PHILADELPHIA | Destination:

Port of entry	Name of vessel	Date
BALTIMORE, MD.	BALTIMORE	MAY 11, 1866

705

42m

REMARKS AND ENDORSEMENTS

VERIFICATIONS:

1303-1-37 CITY

Family name: GRICHBAUM | Given name: HENRY

Accompanied by: ✓

Age: 21 Yrs. / Mos. | Sex: ✓ | M. / W. | S. / D. ✓ | Occupation: JOINER | Nationality: BAVARIEN

Last permanent residence (town, country, etc.) ✓ | Destination ✓

Port of entry: BALTIMORE, MD. | Name of vessel: MINERVA | Date: SEPT 1 1855

#05 JM

REMARKS AND ENDORSEMENTS

VERIFICATIONS:

1317-1-8 GITY

Family name: GRICHBAUM | Given name: JOHN ADOLPH

Accompanied by:

Age: Yrs. / Mos.	Sex	M. / W.	S. / D.	Occupation	Nationality
50	✓		✓	SMIDT	✓

Last permanent residence (town, country, etc.): ASCHAFFENBURG | Destination: BALTIMORE

Port of entry: BALTIMORE, MD. | Name of vessel: LUISE | Date: FEB'Y 3, 1849

405 T-B

REMARKS AND ENDORSEMENTS

VERIFICATIONS:

GROWN - PERSON

2647-1-2

CITY

Family name: GRICHBAUM

Given name: Faik

Accompanied by

OVER

Age Yrs. / Mos.	Sex	M. / W.	S. / D.	Occupation	Nationality

Last permanent residence (town, country, etc.): HOHENSTEIN

Destination

Port of entry: BALTIMORE, MD.

Name of vessel: LUCILLA

Date: AUGUST 31, 1854

405 (D) M

REMARKS AND ENDORSEMENTS

VERIFICATIONS:

1495-2-31- - CITY -

Family name	Given name
GRIEBEL	CATHRI.
Accompanied by JOH. 35 MARGRA. 27.	MARG. 5 OTTILIA 2½
Age 33 Yrs. Mos. / Sex F / M. S. W. D.	Occupation NONE / Nationality GERMAN
Last permanent residence (town, country, etc.) UNTERWEISENBRUN	Destination U.S.A
Port of entry BALTIMORE, MD.	Name of vessel BRIG "ACTIVE" FROM BREMEN / Date JULY 23- 1840

REMARKS AND ENDORSEMENTS

VERIFICATIONS:

2674-2-5 CITY

Family name: GRIEBEN | Given name: ED

Accompanied by:

Age Yrs. / Mos.	Sex	M. / W.	S. / D.	Occupation	Nationality
/	M			TURNER	COBURG

Last permanent residence (town, country, etc.): / | Destination: /

Port of entry: BALTIMORE, MD. | Name of vessel: HYPERION | Date: OCT-30 1834

405

R

REMARKS AND ENDORSEMENTS

VERIFICATIONS:

947-2-58 CITY

Family name: GRIEBEN | Given name: J

Accompanied by

Age: 17 Yrs. / Mos. | Sex: M | M. W. 2 S. D. | Occupation: FARMER | Nationality: BAIERN

Last permanent residence (town, country, etc.) | Destination: BUFFALO

Port of entry: BALTIMORE, MD. | Name of vessel: NEPTUNE | Date: JUNE 9, 1857

405

JB

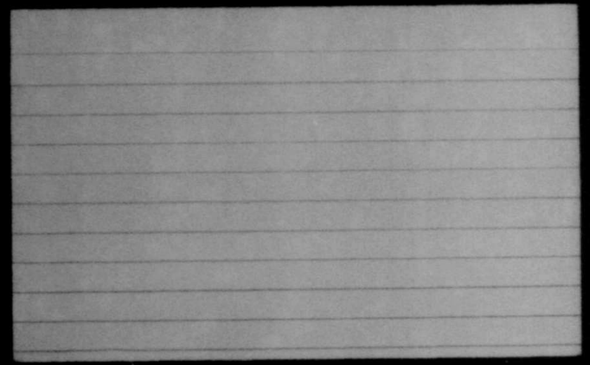

1546-12

Name: Joh. Griebel
Native of: Riedenberg

Occupation: Farmer

Ship: Amphitrite
From: Bremen - 10/1836

Accompanied by: One woman
Three children

microfilmed

REMARKS AND ENDORSEMENTS

VERIFICATIONS:

1495-2-28 - CITY -

Family name	Given name
GRIEBEL	JOH.

Accompanied by MARGRA 27 CATHRI. - 33
MARG. 5 - OTTILLA 2 1/2

Age	Sex	M.	S.	W.	D.	Occupation	Nationality
35 Yrs. Mos.	M	(M)	S.	W.	D.	AGRICULTURIST	GERMAN

Last permanent residence (town, country, etc.)	Destination
UNTERWEISENBRUN.	U.S.A

Port of entry	Name of vessel	Date
BALTIMORE, MD.	BRIG "ACTIVE" FROM BREMEN.	JULY 23- 1840

REMARKS AND ENDORSEMENTS

VERIFICATIONS:

1495 - 2 - 30 - -CITY-

Family name	Given name
GRIEBEL	MARG.

Accompanied by JOH. - 35 -
MARGRA - 27 -
CATHRI - 33 -
OTTILIA - 2½ -

Age 5' Yrs. / Mos.	Sex	M. / S. / W. / D.	Occupation	Nationality
	F	S	NONE	GERMAN

Last permanent residence (town, country, etc.)	Destination
UNTERWEISENBRUN	U.S.A

Port of entry	Name of vessel	Date
BALTIMORE, MD.	BRIG 'ACTIVE' FROM BREMEN	JUL 23 - 1840

REMARKS AND ENDORSEMENTS

VERIFICATIONS:

1495-2-29- -CITY-

Family name	Given name
GRIEBEL	MARGRA.

Accompanied by JOH. 35 - CATHRI. 33 - MARG. 5 - OTTILIA. 2½ -

Age	Sex	M. S. W. D.	Occupation	Nationality
27 Yrs. Mos.	F	(M) S. W. D.	NONE	GERMAN

Last permanent residence (town, country, etc.)	Destination
UNTERWEISENBRUN	U.S.A

Port of entry	Name of vessel	Date
BALTIMORE, MD.	BRIG "ACTIVE" FROM BREMEN	JULY 23- 1840

REMARKS AND ENDORSEMENTS

VERIFICATIONS:

1521-A-I-2-43- CITY

Family name: GRIEBEL			Given name: MARIE	
Accompanied by: V				
Age: 22 Yrs. / Mos.	Sex: F	M.- S.- W.- D.-	Occupation: NONE	Nationality: GERMAN
Last permanent residence (town, country, etc.): COBURG				Destination: U.S.A.
Port of entry: BALTIMORE, MD.			Name of vessel: SHIP JOHANNES FROM BREMEN	Date: MAY-24-1837

REMARKS AND ENDORSEMENTS

VERIFICATIONS:

1495-2-32- -CITY-

Family name: GRIEBEL	Given name: OTTILIA
Accompanied by: JOH.-35- MARGRA.-27	MARG.-5- CATHRI.-33-
Age: 2 Yrs. 6 Mos. / Sex: F / M. (S) W. D. / Occupation: NONE	Nationality: GERMAN
Last permanent residence (town, county, etc.): UNTERWEISENBRUN	Destination: U.S.A
Port of entry: BALTIMORE, MD.	Name of vessel: BRIG "ACTIVE" FROM BREMEN / Date: JULY 23-1840

REMARKS AND ENDORSEMENTS

VERIFICATIONS:

WILLIAM - 31
WIDOW - 18
CHRIST - 13
WILLIAM - 5
MARGRETHE - 16
JULIANE - 10
JOHN - 4
ELISABETH - 1

2682-4-6 CITY

Family name: GRIEBER | Given name: CATHRINE

Accompanied by: (OVER)

Age: 31 Yrs. Mos. | Sex | M. S. W. D. | Occupation | Nationality

Last permanent residence (town, country, etc.): KONIGSBERG | Destination

Port of entry: BALTIMORE, MD. | Name of vessel: VIRGINIA | Date: SEPT. 1924

405 98

CR

REMARKS AND ENDORSEMENTS

VERIFICATIONS:

WILHIAM-31
CATHRINE-38
WIDOW-18
CHRIST-13
WILHIAM-8
JULIANE-10
ELISABETH-1

2682-4-8 CITY

Family name: GRIEBER | Given name: CHRIST

Accompanied by

(OVER)

Age: 13 Yrs. Mos. | Sex: — | M. — S. — W. — D. — | Occupation: — | Nationality: —

Last permanent residence (town, country, etc.): KONIGSBERG | Destination: —

Port of entry: BALTIMORE, MD. | Name of vessel: VIRGINIA | Date: SEPT-1 1834

JB
A05

29

REMARKS AND ENDORSEMENTS

VERIFICATIONS:

WILHELM -31
CATHERINE -38
WIDOW - 18
CHRIST -13
WILHELM -8
MARGRETHE -16
JULIANE -10
JOHN -4

2682 -H-13 CITY

Family name: GRIEBER Given name: ELISABETH

Accompanied by: (OVER)

Age: Yrs. / Mos. | Sex | M. S. W. D. | Occupation | Nationality

Last permanent residence (town, country, etc.): KONIGSBERG | Destination

Port of entry: BALTIMORE, MD. | Name of vessel: VIRGINIA | Date: SEPTI, 1834

HOS JB

CR

REMARKS AND ENDORSEMENTS

VERIFICATIONS:

WILLIAM - 31
CATHRINE - 34
HUDW - 18
CHRIST - 13
WILLIAM - 8
MARGRETHE - 16
JULIANE - 10
ELISABETH - 1

2682-4-12 CITY

Family name: GRIEBER Given name: JOHN

Accompanied by

(OVER)

Age 4 Yrs. Mos. | Sex ✓ | M. ✓ S. W. D. | Occupation ✓ | Nationality ✓

Last permanent residence (town, country, etc.): KONIGSBERG | Destination

Port of entry: BALTIMORE, MD. | Name of vessel: VIRGINIA | Date: SEPT-11 1834

405 GB

CR

REMARKS AND ENDORSEMENTS

VERIFICATIONS:

WILLIAM - 31
CATHRINE - 38
WIDW - 18
CHRIST - 13
WILLIAM - 8
MARGRETHE - 16
JOHN - 4
ELISABETH - 1

2682 - 4 - 11 CITY

Family name: GRIEBER Given name: JULIANE

Accompanied by

(OVER)

Age 10 Yrs. Mos. | Sex | M. S. W. D. | Occupation | Nationality

Last permanent residence (town, country, etc.) KONIGSBERG | Destination

Port of entry: BALTIMORE, MD. | Name of vessel: VIRGINIA | Date: SEPT-1 1834

405 GB

REMARKS AND ENDORSEMENTS

VERIFICATIONS:

WILLIAM - 31
CATHRINE - 38
CHRIST - 13
WILHIAM - 9
MARGRETHE - 11
JULIANE - 10
JOHN - 4
ELISABETH - 1

2682-4-7 GITT

Family name: GRIEBER | Given name: HUDN

Accompanied by

(OVER)

Age: 18 Yrs. Mos. — | Sex — | M. — S. — W. — D. — | Occupation — | Nationality —

Last permanent residence (town, country, etc.) KONIGSBERG | Destination —

Port of entry: BALTIMORE, MD. | Name of vessel: VIRGINIA | Date: SEPT 11 1834

405 G.B

CR

REMARKS AND ENDORSEMENTS

VERIFICATIONS:

WILLIAM — 31
CATHRINE — 38
LUDW — 18
CHRIST — 13
WILLIAM — 8
JULIANE — 10
JOHN — 4
ELISABETH — 1

2652-4-10

Family name: GRIEBER

Given name: MARGRETHE

Accompanied by: CITY

(OVER)

Age Yrs. / Mos.	Sex	M. S. / W. D.	Occupation	Nationality
16	✓	✓	✓	✓

Last permanent residence (town, country, etc.): KONIGSBERG

Destination: ✓

Port of entry: BALTIMORE, MD.

Name of vessel: VIRGINIA

Date: SEPTI, 1834

GB 405

CR

REMARKS AND ENDORSEMENTS

VERIFICATIONS:

WILLIAM - 31
CATHRINE - 38
WDPW - 18
CHRIST - 13
MARGRETHE - 16
JULIANE - 10
JOHN - 4
ELISABETH - 1

9682-H-4

CITY

Family name: GRIEBER | Given name: WILLIAM

Accompanied by

(OVER)

Age: 8 Yrs. Mos. | Sex: / | M. / S. | W. D. | Occupation: / | Nationality: /

Last permanent residence (town, country, etc.): KONIGSBERG | Destination: -

Port of entry: BALTIMORE, MD. | Name of vessel: VIRGINIA | Date: SEPT 11 1934

SB
1405

CR

REMARKS AND ENDORSEMENTS

VERIFICATIONS:

CATHRINE – 38
HUDW – 18
CHRIST – 13
WILLIAM – 8
MARGRETHE – 16
JULIANE – 10
JOHN – 4
ELISABETH – 1

2682-4-5 CITY

Family name: GRIEBER | Given name: WILLIAM

Accompanied by: (OVER)

Age: Yrs. / Mos.	Sex	M. S. / W. D.	Occupation	Nationality
31	✓	✓	PEASANT	✓

Last permanent residence (town, country, etc.): KONIGSBERG | Destination: ✓

Port of entry: BALTIMORE, MD. | Name of vessel: VIRGINIA | Date: SEPT 1, 1834

405 GB

CP

REMARKS AND ENDORSEMENTS

VERIFICATIONS:

1640-M-4-227- - City -

Family name	Given name
GRIEBERT	ANNA

Accompanied by —

Age 53 Yrs. Mos.	Sex F	M. — S. — W. — D. —	Occupation	Nationality
			NONE	GERMAN

Last permanent residence (town, county, etc.): GREISMAR

Destination: BALTIMORE

Port of entry	Name of vessel	Date
BALTIMORE, MD.	BARQUE "ANNA" FROM BREMEN	JUNE-12-1854

REMARKS AND ENDORSEMENTS

VERIFICATIONS:

1640-M-4-230-CABIN - CITY-

Family name: GRIEBERT | Given name: FRIEDERICKE

Accompanied by: FRINCHEN - 20-

Age	Sex	M. / S. / W. / D.	Occupation	Nationality
26 Yrs. Mos.	F	M. ✓	NONE	GERMAN

Last permanent residence (town, country, etc.): HOFGREISMAR

Destination: BALTIMORE

Port of entry: BALTIMORE, MD.

Name of vessel: BARQUE "ANNA" FROM BREMEN

Date: JUNE-12-1854

REMARKS AND ENDORSEMENTS

VERIFICATIONS:

1640-M-4-231 - CABIN - - CITY -

Family name: GRIEBERT

Given name: TRINCHEN

Accompanied by: FRIEDERICKE - 26 -

Age	Sex	M. - S. - W. - D. -	Occupation	Nationality
20 Yrs. Mos.	F		NONE	GERMAN

Last permanent residence (town, country, etc.): HOFGEISMAR

Destination: BALTIMORE

Port of entry: BALTIMORE, MD.

Name of vessel: BARQUE "ANNA" FROM BREMEN

Date: JUNE - 12 - 1854

REMARKS AND ENDORSEMENTS

VERIFICATIONS:

1617-2-70 CITY

Family name: GRIEBET | Given name: ANDREAS

Accompanied by: ANNA MARIE-38 CAROLINE-17

Age: Yrs. 14 Mos. | Sex: M | W. S. W. D. | Occupation: TAILOR | Nationality: GERMANY

Last permanent residence (town, country, etc.) | Destination: UNITED STATES OF AMERICA

Port of entry: BALTIMORE, MD. | Name of vessel: CHARLES | Date: OCT 28, 1854

HDS

REMARKS AND ENDORSEMENTS

VERIFICATIONS:

1619-2-38 CITY

Family name: GRIEBET | Given name: ANNA MARIE

Accompanied by: CAROLINE-17 - ANDREAS-14

Age	Sex	M. S. W. D.	Occupation	Nationality
38 Yrs. — Mos.	F	✓	TAILOR	GERMANY

Last permanent residence (town, country, etc.) ✓

Destination: UNITED STATES OF AMER.

Port of entry: BALTIMORE, MD. | Name of vessel: CHARLES | Date: OCT 26, 1854

NEA

405

NEA

REMARKS AND ENDORSEMENTS

VERIFICATIONS:

1619-2-31 CITI

Family name	Given name
GRIEBET	CAROHINE

Accompanied by

ANNA MARIE-38 - ANDREAS-14

Age Yrs. / Mos.	Sex	M. W. S. D.	Occupation	Nationality
17	F	W.	TAILOR	GERMANY.

Last permanent residence (town, country, etc.)

Destination UNITED STATES OF AMER.

Port of entry	Name of vessel	Date
BALTIMORE, MD.	CHARLES	OCT 26, 1859

405 DEA

DEA

REMARKS AND ENDORSEMENTS

VERIFICATIONS:

Stand. Ptg. & Litho. Co.—3-21-38—40M

940-6-2444 CITY

Family name: GRIEBO | Given name: JOSEPH

Accompanied by: ✓

Age Yrs. / Mos.	Sex	M. / W.	S. / D.	Occupation	Nationality
21	MALE		✓	SHOEMAKER	PRUSSIA

Last permanent residence (town, country, etc.): ✓ | Destination: CINCINATI

Port of entry	Name of vessel	Date
BALTIMORE, MD.	DUISBURG	MAY 27-1852

405

Ltr

REMARKS AND ENDORSEMENTS

VERIFICATIONS:

1257-1-15

Family name: GRIECHBAUM

Given name: CITJ EVA ROSINE

Accompanied by

Age Yrs. / Mos.	Sex	M. S. / W. D.	Occupation	Nationality

Last permanent residence (town, country, etc.)

Destination

Port of entry	Name of vessel	Date
BALTIMORE, MD.	JASON	SEPT 7, 1853

405 MS

REMARKS AND ENDORSEMENTS

VERIFICATIONS:

Stand. Ptg. & Litho. Co.—3-21-38—40M

2504-6-88 CITY

Family name	Given name
GRIEF	ANNA

Accompanied by: BARBARA-16

Age Yrs. / Mos.	Sex	M. S. W. / D.	Occupation	Nationality
58	F	W.	—	HESSIA

Last permanent residence (town, country, etc.)	Destination
SCHLUCHTERN	PITTBURG

Port of entry	Name of vessel	Date
BALTIMORE, MD.	JOHANNE-WILHELMINE	JUNE 7, 1866

705

JM

NSA

REMARKS AND ENDORSEMENTS

VERIFICATIONS:

Stand. Ptg. & Litho. Co.—1-21-36—40M

CITY

250H-6-89

Family name: GRIEF

Given name: BARBARA

Accompanied by: ANNA-58

Age: 16 Yrs. / Mos.

Sex: F

M. / W. / S. / D.

Occupation: /

Nationality: HESSIA

Last permanent residence (town, country, etc.): SCHLUCHTERN

Destination: PITTBURH

Port of entry: BALTIMORE, MD.

Name of vessel: JOHANNE-WILHEMINE

Date: JUNE 7, 1866

405

JM

REMARKS AND ENDORSEMENTS

VERIFICATIONS:

THE SUN PRINTING CO.—8-5-37—200M

2649-1-43 CITY

Family name: GRIEF | Given name: JOHN

Accompanied by: ✓

Age	Sex	M. S.	Occupation	Nationality
21 Yrs. / Mos.	✓	W. D ✓	FARMER	✓

Last permanent residence (town, county, etc.): ✓ | Destination

Port of entry	Name of vessel	Date
BALTIMORE, MD.	VIRGINIA	SEPT 4, 1934

H05
OB

Over

REMARKS AND ENDORSEMENTS

VERIFICATIONS:

Stand. Ptg. & Litho. Co.—3-21-38—40M

1164-1-14 (CITY)

Family name: GRIEF | Given name: MARIA

Accompanied by: STEPHAN-32

Age: 32 Yrs. | Sex: ← | M. S. W. D.: ↓ | Occupation: FARMER | Nationality: ←

Last permanent residence (town, country, etc.): SCHWABACH | Destination: CINCINATI

Port of entry: BALTIMORE, MD. | Name of vessel: EMISE | Date: JAN 25/1944

MS
HOS

MTC

REMARKS AND ENDORSEMENTS

VERIFICATIONS:

Stand. Ptg. & Litho. Co.—3-21-38—40M

1514-7-262

Family name: GRIEF | Given name: NANETTE

Accompanied by: ✓

Age: 33 Yrs. / Mos. | Sex: ✓ | M. S. / W. D.: ✓ | Occupation: ✓ | Nationality: WURTEMBERG

Last permanent residence (town, country, etc.): WURTEMBERG | Destination: U.S. OF NORTH AMERICA

Port of entry: BALTIMORE, MD. | Name of vessel: HUMBOLDT | Date: JULY 31, 1854

405

M C L.

REMARKS AND ENDORSEMENTS

VERIFICATIONS:

THE SUN PRINTING CO.—8-5-37—200M

1164-1-13 (CITY)

Family name	Given name
GRIEF	STEPHAN EN

Accompanied by: MARIA-32

Age Yrs. / Mos.	Sex	M. / W. / S. / D.	Occupation	Nationality
32	←	M	FARMER	✓

Last permanent residence (town, country, etc.): SCHWABACH

Destination: CINCINATI

Port of entry	Name of vessel	Date
BALTIMORE, MD.	ELISE	JAN'Y 25/1944

405 Ms

WTA

REMARKS AND ENDORSEMENTS

VERIFICATIONS:

Stand. Prg. & Litho. Co.—5-21-38—40M

1497-H-113

Family name	Given name
GRIEFSHABER	JOSEPH

Accompanied by ✓

Age Yrs. / Mos.	Sex	M. S. / W. D.	Occupation	Nationality
21	M	S	TAILOR	✓

Last permanent residence (town, country, etc.)
KAPPELRODECK

Destination
BALTIMORE

Port of entry	Name of vessel	Date
BALTIMORE, MD.	MARIANNE	AUG 25, 1886

HCW

WOS

REMARKS AND ENDORSEMENTS

VERIFICATIONS:

2045-6-184 CITY

Family name: GRIEME | Given name: ANNA

Accompanied by: HELENE-21

Age 23 Yrs. | Sex: Mos. FEMALE | M. W. S. D. | Occupation | Nationality: OLDENBURG

Last permanent residence (town, country, etc.) | Destination: CINCINATI

Port of entry: BALTIMORE, MD. | Name of vessel: ERNESTINE | Date: NOV-14-1859

M-H
208

REMARKS AND ENDORSEMENTS

VERIFICATIONS:

MARIE - 52
CHRISTINE - 20
HERM. - 17
CLEMENS - 14
BERNH - 10
FRIED. - 8

1390-2-47 CITY

Family name: GRIEME | Given name: BEREND

Accompanied by: OVER

Age	Sex	M. S. W. D.	Occupation	Nationality
62 Yrs. / Mos.	—	—	FARMER	OLDENBURG

Last permanent residence (town, country, etc.): OLDENBURG | Destination: CINCINATY

Port of entry: BALTIMORE, MD. | Name of vessel: ANNA | Date: 1863 SEPT 24-

R-VV
208

REMARKS AND ENDORSEMENTS

VERIFICATIONS:

BEREND-62
MARIE- 52
CHRISTINE-20
HERM- 17
CLEMENS- 14
FRIED- 8

Stand. Prg. & Litho. Co.—3-21-38—40M

1290-2-52

Family name: GRIEME

Given name: BERNH CICY

Accompanied by

OVER

Age	Yrs.	Mos.	Sex	M.	S.	W.	D.	Occupation	Nationality
	10		✓					FARMER	OLDENBURG

Last permanent residence (town, country, etc.): OLDENBURG

Destination: CINCINATI Y

Port of entry: BALTIMORE, MD.

Name of vessel: ANNA

Date: SEPT 24. 1863

RW

208

REMARKS AND ENDORSEMENTS

VERIFICATIONS:

BEREND- 62
MARIE- 52
HERM- 17
CLEMENS- 14
BERNH- 10
FRIED- 8

1290-2-49 CITY

Family name: GRIEME | Given name: CHRISTINE

Accompanied by: OVER

Age	Yrs. / Mos.	Sex	M. / W.	S. / D.	Occupation	Nationality
20		—	—		—	OLDENBURG

Last permanent residence (town, country, etc.): OLDENBURG

Destination: CINCINATY

Port of entry: BALTIMORE, MD.

Name of vessel: ANNA

Date: 1863 SEPT 24

R-W
208

REMARKS AND ENDORSEMENTS

VERIFICATIONS:

BEREND- 62
MARIE- 52
CHRISTINE-20
HERM- 17
BERNH- 10
FRIED- 7

Stand. Pig. & Litho. Co.—3-21-38—40M

1290-137 CITY

Family name: GRIEME | Given name: CLEMENS

Accompanied by: OVER

Age Yrs. / Mos.	Sex	M. / W.	S. / D.	Occupation	Nationality
14	~		~	FARMER	OLDENBURG

Last permanent residence (town, country, etc.): OLDENBURG | Destination: CINCINATY

Port of entry	Name of vessel	Date
BALTIMORE, MD.	ANNA	SEPT 24 1863

R W
208

REMARKS AND ENDORSEMENTS

VERIFICATIONS:

BEREND-62
MARIE- 52
CHRISTINE-20
HERM- 17
CLEMENS-14
BERNH- 10

Stand. Ptg. & Litho. Co.—5-21-38—40M

1290-2-52

Family name: GRIEME

Given name: FRIED

Accompanied by: OVER

Age Yrs.	Mos.	Sex	M.	W.	S.	D.	Occupation	Nationality
8		✓			✓		FARMER	OLDENBURG

Last permanent residence (town, country, etc.): OLDENBURG

Destination: CINCINATTY

Port of entry: BALTIMORE, MD.

Name of vessel: ANNA

Date: SEPT-24 1863

R-W
208

REMARKS AND ENDORSEMENTS

VERIFICATIONS:

1312 4 131 CITY

Family name: GRIEME

Given name: HEINRICH

Accompanied by:

Age: Yrs. / Mos.	Sex	M. S. / W. D.	Occupation	Nationality
22	M	S	FARMER	

Last permanent residence (town, country, etc.): GASTRUP

Destination: CINCINNATI

Port of entry	Name of vessel	Date
BALTIMORE, MD.	ALBERT	JUNE 11 1861

C L W

208

REMARKS AND ENDORSEMENTS

VERIFICATIONS:

2045-6-185 CITY

Family name: GRIEME | Given name: HELENE

Accompanied by: ANNA-23

Age	Yrs. / Mos.	Sex	M. S. / W. D.	Occupation	Nationality
21		FEMALE			OLDENBURG

Last permanent residence (town, country, etc.) | Destination: CINCINATI

Port of entry	Name of vessel	Date
BALTIMORE, MD.	ERNESTINE	NOV-14-1859

M-H

203

REMARKS AND ENDORSEMENTS

VERIFICATIONS:

BEREND - 62
MARIE - 52
CHRISTINE - 21
CLEMENS - 14
BERNH - 10
FRIED - 8

Stand. Prg. & Litho. Co.—1-21-38—40M

1240 250 CITY

Family name	Given name
GRIEME	HERM

Accompanied by

OVER

Age	Yrs. / Mos.	Sex	M. / S. / W. / D.	Occupation	Nationality
17		M	S	FARMER	OLDENBURG

Last permanent residence (town, country, etc.): OLDENBURG

Destination: CINCINATY

Port of entry	Name of vessel	Date
BALTIMORE, MD.	ANNA	1863 SEPT 24

R-W

208

REMARKS AND ENDORSEMENTS

VERIFICATIONS:

BEREND- 62
CHRISTINE- 20
HERM- 17
CLEMENS- 14
BERNH- 10
FRIED- 8

1290-2-48 CITY

Family name: GRIEME | Given name: MARIE

Accompanied by: OVER

Age 52 Yrs. Mos. | Sex: — | M. — S. W. — D. | Occupation: — | Nationality: OLDENBURG

Last permanent residence (town, country, etc.): OLDENBURG | Destination: CINCINATY

Port of entry: BALTIMORE, MD. | Name of vessel: ANNA | Date: 1865 SEPT. 24-

R-W

208

REMARKS AND ENDORSEMENTS

VERIFICATIONS:

1496-A-5-244- -CITY-

Family name	Given name
GRIEMERT	ANNA CATHR.

Accompanied by -

Age 55 Yrs. / Mos.	Sex F	M. - S. - W. - D. -	Occupation	Nationality
			NONE	GERMAN

Last permanent residence (town, country, etc.)

GOFELD

Destination

U.S.A.

Port of entry	Name of vessel	Date
BALTIMORE, MD.	SHIP "ALBERT" FROM BREMEN	OCT 26- 1858

REMARKS AND ENDORSEMENTS

VERIFICATIONS:

2144-1-23 CITY

Family name	Given name
GRIES	ADAM

Accompanied by

Age 26 Yrs. Mos.	Sex M	M. - S. - W. - D.	Occupation	Nationality
			FARMER	GERMAN

Last permanent residence (town, country, etc.)	Destination
DETTINGEN	BALTIMORE

Port of entry	Name of vessel	Date
BALTIMORE, MD.	BRIG "COLONIA" FROM BREMEN	NOV.-14-1836

REMARKS AND ENDORSEMENTS

VERIFICATIONS:

1581-4-144

Family name: GRIES

Given name: ALBERT

City

Accompanied by

Age: 24 Yrs. / Mos.

Sex: /

M. / S. / W. / D.

Occupation: WORKMAN

Nationality: BORN PRUSSIA

Last permanent residence (town, country, etc.)

Destination

Port of entry: BALTIMORE, MD.

Name of vessel: GOETHE

Date: April 22 1869

405 Mee

REMARKS AND ENDORSEMENTS

VERIFICATIONS:

145-2-41

Family name: GRIES

Given name: GOTTE

CITY

Accompanied by: —

Age	Sex	M. S. W. D.	Occupation	Nationality
32 Yrs. Mos.	—	—	WAGON MAKER	—

Last permanent residence (town, country, etc.): APPENBERGEN

Destination: —

Port of entry: BALTIMORE, MD.

Name of vessel: VESPER

Date: SEPT 13, 1841

405 JM

REMARKS AND ENDORSEMENTS

VERIFICATIONS:

2052 - A - 5 - 176 - CITY

Family name	Given name
GRIES	CRISTINA

Accompanied by: MAGDL. - 44 -

Age	Sex	M. / W. / D.	Occupation	Nationality
17 Yrs. / Mos.	F	M. ✓ / W. / D.	SERVANT	GERMAN

Last permanent residence (town, country, etc.)	Destination
HESSEN	BALTIMORE

Port of entry	Name of vessel	Date
BALTIMORE, MD.	BARQUE "JOHANNA" FROM BREMEN	JUNE 24 - 1859

REMARKS AND ENDORSEMENTS

VERIFICATIONS:

1581-4-142

Family name: GRIES — Given name: CITY

Accompanied by: FRIEDRICH

Age: 53 Yrs. / Mos. — Sex: / — M. / W. — S. / D. — Occupation: OVER MASON — Nationality: BURG. PRUSSIA

Last permanent residence (town, country, etc.) — Destination

Port of entry: BALTIMORE, MD. — Name of vessel: GOETHE — Date: APR 22 1854

Mee
405

REMARKS AND ENDORSEMENTS

VERIFICATIONS:

1581-4-143

Family name: GRIES

Given name: FRIEDERIKE LOUISE

Accompanied by: OVER

Age: 34 Yrs. Mos. | Sex: / | M. S. W. D. | Occupation: / | Nationality: BURG PRUSSIA

Last permanent residence (town, country, etc.): /

Destination: /

Port of entry: BALTIMORE, MD.

Name of vessel: GOETHE

Date: APRIL 22, 1854

HOS. MCC

REMARKS AND ENDORSEMENTS

VERIFICATIONS:

2052 - A - 5 - 175 - -CITY-

Family name	Given name
GRIES	MAGDL.

Accompanied by CRISTINA - 17 -

Age Yrs. / Mos.	Sex	M / S. / W. / D.	Occupation	Nationality
44	F	M	SERVANT	GERMAN

Last permanent residence (town, country, etc.)	Destination
HESSEN	BALTIMORE

Port of entry	Name of vessel	Date
BALTIMORE, MD.	BARQUE "JOHANNA" FROM BREMEN	JUNE 24 1859

REMARKS AND ENDORSEMENTS

VERIFICATIONS:

C-2
F-46
A-31
M-F

1596-3-104

CITY

Family name: GRIESAN

Given name: A.

Accompanied by

OVER

Age 4 Yrs. Mos. | Sex: FEMALE | M. S. W. D. | Occupation: — | Nationality

Last permanent residence (town, country, etc.): —

Destination

Port of entry: BALTIMORE, MD.

Name of vessel: ALBERT

Date: AUG 10 1854

M/A

405

REMARKS AND ENDORSEMENTS

VERIFICATIONS:

M-8
A-4
C-2
F-41

1596-3-102 CITY

Family name: GRIESAN | Given name: A.

Accompanied by: OVER

Age	Yrs.	Sex	H.	S.	Occupation	Nationality
Mos.		FEMALE	W.	D.	—	—

Last permanent residence (town, country, etc.): — | Destination: —

Port of entry	Name of vessel	Date
BALTIMORE, MD.	ALBERT	AUG 10, 1854

405 9702

REMARKS AND ENDORSEMENTS

VERIFICATIONS:

F-H6
A-31
M-P
A-4

1596-3-105 CITY

Family name: GRIESAU | Given name: G.

Accompanied by

OVER

Age: 2 Yrs. / Mos. FEMALE | Sex | M. S. W. D. | Occupation | Nationality

Last permanent residence (town, country, etc.) | Destination

Port of entry: BALTIMORE, MD. | Name of vessel: ALBERT | Date: AUG 10 1854

ML
405

REMARKS AND ENDORSEMENTS

VERIFICATIONS:

A.-31
M.-F
A-4
C-2

1546-3-101 CITY

Family name: GRIESAN | Given name: F

Accompanied by: OVER

Age: Yrs. 46 Mos. | Sex: MALE | M. W. S. D. | Occupation: WEAVER | Nationality: KONIGSECK

Last permanent residence (town, country, etc.) ✓

Destination: BALTIMORE

Port of entry: BALTIMORE, MD. | Name of vessel: ALBERT | Date: AUG 10, 1854

MC
405

REMARKS AND ENDORSEMENTS

VERIFICATIONS:

A-H
C-2
F-46
A-51

1596-3-103 Cif

Family name: GRIESAN | Given name: M

Accompanied by: OVER

Age: Yrs. / Mos. FEMALE | Sex | M. W. S. D. | Occupation | Nationality

Last permanent residence (town, country, etc.) | Destination

Port of entry: BALTIMORE, MD. | Name of vessel: ALBERT | Date: Aug 10, 1854

405 N/a

REMARKS AND ENDORSEMENTS

VERIFICATIONS:

1375 – 4 – 178

Family name: GRIESBACH

Given name: CATH GEY

Accompanied by

Age 21 Yrs. Mos. | Sex: WOMAN | M. S. W. D. | Occupation: FARMER | Nationality: BAYERN

Last permanent residence (town, country, etc.)

Destination: PITTSBURG

Port of entry: BALTIMORE, MD.

Name of vessel: PRESIDENT SMITH

Date: AUG 6 1847

405 DL

REMARKS AND ENDORSEMENTS

VERIFICATIONS: PLACE OF BIRTH
GERMANY

1502-6-205 CITY

Family name: GRIESBACH | Given name: MARGR.

Accompanied by: PHILIP - HO

Age	Sex	M.	S.	W.	D.	Occupation	Nationality
45 Yrs. Mos.	✓			✓		His Wife	GERMANY

Last permanent residence (town, country, etc.): ROSS GRIEN | Destination:

Port of entry	Name of vessel	Date
BALTIMORE, MD.	MARCO POLO	NOV. 10, 1865

405 EA

REMARKS AND ENDORSEMENTS

VERIFICATIONS:

PLACE OF BIRTH
GERMANY

1502-6-204

City

Family name: GRIESBACH

Given name: PHILIP

Accompanied by: MARCH-46

Age: 40 Yrs. / Mos.

Sex: /

M. / S. / W. / D.

Occupation: WEAVER

Nationality: GERMANY

Last permanent residence (town, country, etc.): ROSSCHIEN

Destination: /

Port of entry: BALTIMORE, MD.

Name of vessel: MARCO POLO

Date: NOV 10, 1865

E.A

405

REMARKS AND ENDORSEMENTS

VERIFICATIONS:

952-3-77- -CITY-

Family name	Given name
GRIESBAUER	LEONHARD

Accompanied by ~

Age 24 Yrs. Mos.	Sex M	M. (S) W. D.	Occupation	Nationality
			TAILOR	GERMAN

Last permanent residence (town, country, etc.)	Destination
HEINSFORT	BALTIMORE

Port of entry	Name of vessel	Date
BALTIMORE, MD.	SHIP "JOHANNES" FROM-BREMEN	JUNE-27-1857-

REMARKS AND ENDORSEMENTS

VERIFICATIONS:

951-1-185- - CITY -

Family name	Given name
GRIESE	ADAM

Accompanied by ✓

Age 17 Yrs. / Mos.	Sex M	M. / S. / W. / D. /	Occupation	Nationality
			FARMER	GERMAN

Last permanent residence (town, country, etc.)	Destination
HEINEBACH	BALTIMORE

Port of entry	Name of vessel SHIP	Date
BALTIMORE, MD.	"ADLER" FROM BREMEN	JUNE 10, 1857

REMARKS AND ENDORSEMENTS

VERIFICATIONS:

HEINRICH — 33

GESINE ADELHEID-26

ANTONETTE - 4

CARL - 6

D 45-9-34 DIED 7 OF Nov City

Family name: GRIESE

Given name: ANNA MINNA

Accompanied by

OVER

Age: 6 Yrs. 1? Mos. | Sex: F | M. S. W. D. | Occupation: — | Nationality: ST. Louis

Last permanent residence (town, country, etc.): —

Destination: ST. Louis

Port of entry: BALTIMORE, MD.

Name of vessel: ERNESTINE

Date: Nov 14, 1859

405 WL

REMARKS AND ENDORSEMENTS

VERIFICATIONS:

HEINRICH — 33
GESINE ADELHEID-26
CARL — 6
ANNA MINNA — 6 12 (DIED)

2045-2-32

Family name: GRIESE

Given name: ANTONETTE

Accompanied by: OVER

Age: 4 Yrs. Mos.

Sex: F

M. S. W. D.

Occupation:

Nationality: ST. LOUIS

Last permanent residence (town, country, etc.):

Destination: ST. LOUIS

Port of entry: BALTIMORE, MD.

Name of vessel: ERNESTINE

Date: Nov 14, 1859

405

REMARKS AND ENDORSEMENTS

VERIFICATIONS:

1296 1-2

City
II. Cabin

Family name: GRIESE

Given name: AUGUSTE

Accompanied by

Age 23 Yrs. Mos. | Sex: Male | M. S. W. D. | Occupation: MAID SERVING | Nationality: OLDENDORF

Last permanent residence (town, country, etc.)

Destination: BALTIMORE

Port of entry: BALTIMORE, MD.

Name of vessel: FERDINAND

Date: DEC 19, 1865

405

OHH

1546-15

Name: Bernh. Griese
Native of: Heinebach

Occupation: Joiner
Age: 32

Ship: Gustav
From: Bremen - 10/1836

Accompanied by: Ann - age 29
Cath. 19

microfilmed

REMARKS AND ENDORSEMENTS

VERIFICATIONS:

HEINRICH -33

GESINE ADELHEID -26

ANTONETTE -4

ANNA MINNA-6/12 (DIED)

2045-2-33

Family name: GRIESE

Given name: CARL

Accompanied by: GITY

OVER

Age: 6 Yrs. Mos. M | Sex | M. S. W. D. | Occupation: - | Nationality: SCHWEIZ

Last permanent residence (town, country, etc.):

Destination: ST. LOUIS

Port of entry: BALTIMORE, MD.

Name of vessel: ERNESTINE

Date: NOV 14, 1859

405 Mk

REMARKS AND ENDORSEMENTS

VERIFICATIONS:

1473-1-28 (CABIN) GPTJ

Family name: GRIESE

Given name: CATHRINE

Accompanied by: ✓

Age 16 Yrs. Mos. | Sex – | M. S. ✓ W. D. | Occupation ✓ | Nationality: HEIMEBACH

Last permanent residence (town, country, etc.) ✓

Destination: PITTSBURG

Port of entry: BALTIMORE, MD.

Name of vessel: GASTON

Date: July 6, 1858

405 RM

REMARKS AND ENDORSEMENTS

VERIFICATIONS:

HEINRICH - 33

ANTONETTE - 4

CARL - 6

ANNA MINNA - 6/12 (DIED)

2045-2-31

Family name: GRIESE

Given name: GESINE ADELHOID

City

Accompanied by: OVER

Age: 26 Yrs. Mos. | Sex: F | M. S. W. D. | Occupation: ✓

Nationality: ST. LOUIS

Last permanent residence (town, country, etc.): ✓

Destination: ST. LOUIS

Port of entry: BALTIMORE, MD.

Name of vessel: ERNESTINE

Date: Nov 11, 1854

405 MK

REMARKS AND ENDORSEMENTS

VERIFICATIONS:

GESINE ADELHEID – 26

ANTONETTE — 4

CARL — 6

ANNA MINNA – 6/12 (DIED)

2045-1-30

Family name: GRIESE

Given name: HEINRICH

Accompanied by: OYER

Age: Yrs. / Mos. | Sex | M. / S. / W. / D. | Occupation: FARMER | Nationality: ST. LOUIS

Last permanent residence (town, country, etc.) ↙

Destination: ST. LOUIS

Port of entry: BALTIMORE, MD.

Name of vessel: ERNESTINE

Date: NOV. 14, 1854

405 ML

REMARKS AND ENDORSEMENTS

VERIFICATIONS:

1315-1-20 CITY

Family name: GRIESE

Given name: J.H.F.

Accompanied by:

Age	Sex	M. - S. - W. - D. -	Occupation	Nationality
20 Yrs. Mos.	M		MERCHANT	GERMAN

Last permanent residence (town, country, etc.): MAGDEBURG

Destination: BALTIMORE

Port of entry: BALTIMORE, MD.

Name of vessel: SHIP PILOT FROM BREMEN

Date: OCT. 31- 1835

REMARKS AND ENDORSEMENTS

VERIFICATIONS:

1594-4-126 CITY

Family name: GRIESEN | Given name: ANNA

Accompanied by: CONRAD-20

Age: 18 Yrs. Mos. | Sex: ✓ | M. S. W. D. | Occupation: ✓ | Nationality: HESSEN

Last permanent residence (town, country, etc.): HESSEN | Destination: UNITED STATES OF NORTH AMERICA

Port of entry: BALTIMORE, MD. | Name of vessel: HUMBOLDT | Date: JULY 21-1854

Mee
405

REMARKS AND ENDORSEMENTS

VERIFICATIONS:

1425-1-59 CITY

Family name: GRIESEL | Given name: CATHERINA. ELIZAB.

Accompanied by: ✓

Age: 9 Yrs. / Mos.	Sex: FEMALE	M. / W.	S. / D.	Occupation	Nationality
			✓	JOINER	HESSEN GERMANY

Last permanent residence (town, country, etc.): ✓ | Destination: UNITED STATES

Port of entry	Name of vessel	Date
BALTIMORE, MD.	WM T. WHEATON	DEC 12, 1947

CB

TB 405

REMARKS AND ENDORSEMENTS

VERIFICATIONS:

1425-1-20 City

Family name: GRIESEL | Given name: CHRISTINE

Accompanied by: JOHS — 53 SIMON 15

Age 41 | Yrs. | Mos. | Sex: FE-MALE | M. | S. | W. | D.

Occupation: SMITH

Nationality: HESSE - GERMANY

Last permanent residence (town, country, etc.) —

Destination: UNITED STATES

Port of entry: BALTIMORE, MD.

Name of vessel: WM T WHEATON

Date: DEC 8 1847

CB

405

REMARKS AND ENDORSEMENTS

VERIFICATIONS:

1594-4-125 City

Family name: GRIESEL | Given name: CONRAD

Accompanied by: ANNA-18

Age 1/G Yrs. / Mos. | Sex: — | M. / W. | S. / D. | Occupation: — | Nationality: HESSEN

Last permanent residence (town, country, etc.): HESSEN | Destination: UNITED STATES OF N. AMERICA

Port of entry: BALTIMORE, MD. | Name of vessel: HUMBOLDT | Date: July 31, 1894

Mee
405

REMARKS AND ENDORSEMENTS

VERIFICATIONS:

942-1-23 City

Family name: GRIESE4 | Given name: GEORG

Accompanied by: —

Age	Sex	M.	S.	Occupation	Nationality
Yrs. 18 / Mos.	M	W.	D.	FARMER	—

Last permanent residence (town, country, etc.): ATHENBRUNSLAR | Destination: CINCINATI

Port of entry: BALTIMORE, MD. | Name of vessel: LUNA | Date: OCT. 9, 1857

C11
#05

REMARKS AND ENDORSEMENTS

VERIFICATIONS:

1425-1-18

Family name: GRIESEL — Given name: JOHS CITY

Accompanied by: SIMON 15 CHRISTINE 41

Age	Yrs.	Mos.	Sex	M.	S.	W.	D.	Occupation	Nationality
53			MALE					SMITH	HESEL: GERMANY

Last permanent residence (town, country, etc.)

Destination: UNITED STATES

Port of entry: BALTIMORE, MD.

Name of vessel: WM. T. WHEATON

Date: DECR, 1847

CB

405

REMARKS AND ENDORSEMENTS

VERIFICATIONS:

1425-1-19 City

Family name: GRIESEL | Given name: SIMON

Accompanied by: JOHS 53 CHRISTINE 41

Age: 15 Yrs. Mos.	Sex	M.	W.	S. D.*	Occupation	Nationality
	MALE				SMITH	HESEL-GERMANY

Last permanent residence (town, country, etc.) | Destination: UNITED STATES

Port of entry: BALTIMORE, MD. | Name of vessel: WM T WHEATON | Date: DEC 6, 1847

OB

405

REMARKS AND ENDORSEMENTS

VERIFICATIONS:

HINRIETTE - 45
CASPAR HINRICH 16
HINRIETTE DOROTHEA - 4
PHILIPP - 12
CAROLINE - 7
MARIA - 2

1594-3-109 CITY

Family name: GRIESEN BROCKER Given name: CATHARINA

Accompanied by: OVER

Age / Yrs. / Mos.	Sex	M. / W.	S. / D.	Occupation	Nationality
	~		~	~	PRUSSIA

Last permanent residence (town, country, etc.): PRUSSIA

Destination: UNITED STATES OF N. AMERICA

Port of entry: BALTIMORE, MD.

Name of vessel: HUMBOLDT

Date: July 31, 1854

415

Mee

REMARKS AND ENDORSEMENTS

VERIFICATIONS:

HINRIETTE -45
CASPAR HINRICH -16
HINRIETTE DOROTHEA -14
PHILIPP -12
CATHARINA -10
MINA -2

1594-3-110 CITY

Family name: GRIESENBROKER Given name: CAROLINA

Accompanied by: OVER

Age: 7 Yrs. Mos. | Sex: ✓ | M. ✓ S. W. D. | Occupation: ✓ | Nationality: PRUSSIA

Last permanent residence (town, country, etc.): PRUSSIA | Destination: UNITED STATES OF N. AMERICA

Port of entry: BALTIMORE, MD. | Name of vessel: HUMBOLDT | Date: JULY 31, 1854

405 MCC

REMARKS AND ENDORSEMENTS

VERIFICATIONS:

HINRIETTE -45
HINRIETTE DOROTHEA -14
PHILIPP -12
CATHRINA -10
CAROLINA -7
MARIA -2

1594 – 3 – 106

Family name: GRIESENBROCKER | Given name: CASPAR HINRICH

Accompanied by: OVER

Age 36 Yrs. | Sex: ~ | M. ~ S. | W. D. | Occupation | Nationality: PRUSSIA

Mos.

Last permanent residence (town, country, etc.): PRUSSIA | Destination: UNITED STATES OF N. AMERICA

Port of entry: BALTIMORE, MD. | Name of vessel: HUMBOLDT | Date: JULY 31, 1854

MCC
405

REMARKS AND ENDORSEMENTS

VERIFICATIONS:

CASPER HINRICH -16
HINRIETTE DOROTHEA -14
PHILIPP -12
CATHRINA - 10
CAROLINA -7
MARIA -2

1594-3-105

Family name: GRIESENBROCKER | Given name: HINRIETTE

Accompanied by: OVER

Age 43 Yrs. Mos. | Sex: - | M. - S. - W. - D. - | Occupation: - | Nationality: PRUSSIA

Last permanent residence (town, country, etc.): PRUSSIA | Destination: UNITED STATES OF N. AMERICA

Port of entry: BALTIMORE, MD. | Name of vessel: HUMBOLDT | Date: JULY 31, 1854

405

REMARKS AND ENDORSEMENTS

VERIFICATIONS:

HINRIETTE -45
CASPER HINRICH -16
PHILIPP -12
CATHARINA-10
CAROLINA -7
MARIA - 2

1594-3-107

Family name: GRIESENBROTER | Given name: HINRIETTE DORDINEA CITY

Accompanied by: OVER

Age: 14 Yrs. / Mos. | Sex: ✓ | M. ✓ S. W. D. | Occupation: ✓ | Nationality: PRUSSIA

Last permanent residence (town, country, etc.): PRUSSIA | Destination: UNITED STATES OF AMERICA

Port of entry: BALTIMORE, MD. | Name of vessel: HUMBOLDT | Date: JULY 31, 1854

mee
405

REMARKS AND ENDORSEMENTS

VERIFICATIONS:

HINRIETTE -45
CASPER HINRICH-11
HINRIETTE DOROTHEA-9
CATHARINA -10
CAROLINA -1
MARIA

1594-3-104 CITY

Family name: GRIESENBROCKER Given name: PHILIPP

Accompanied by: OVER

Age	Yrs.	Mos.	Sex	M.	S.	W.	D.	Occupation	Nationality
12					✓			✓	PRUSSIA

Last permanent residence (town, country, etc.): PRUSSIA

Destination: UNITED STATES OF N. AMERICA

Port of entry: BALTIMORE, MD.

Name of vessel: HUMBOLDT

Date: July 31, 1854

Mee 405

REMARKS AND ENDORSEMENTS

VERIFICATIONS:

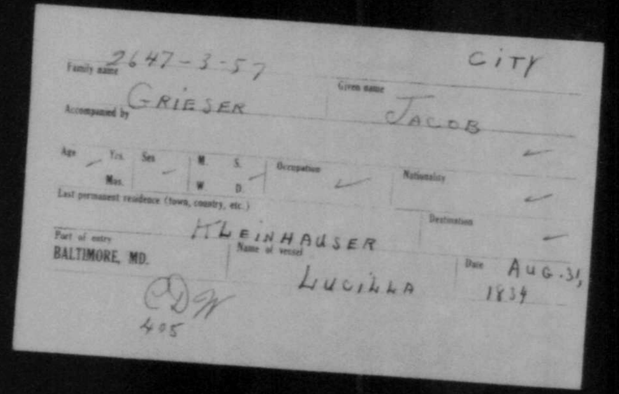
2647-3-57

CITY

Family name: GRIESER

Given name: JACOB

Accompanied by

Age: Yrs. / Mos.

Sex: /

M. / S. / W. / D.

Occupation: /

Nationality: /

Last permanent residence (town, country, etc.): /

Destination: /

Port of entry: BALTIMORE, MD.

Name of vessel: H. LEINHAUSER LUCILLA

Date: AUG. 31, 1854

CDN

405

REMARKS AND ENDORSEMENTS

VERIFICATIONS:

CITY

928-2-41

Family name: GRIESEWELL | Given name: ADAM H.

Accompanied by: ✓

Age: 30 Yrs. / Mos. | Sex: ✓ | M. ✓ S. / W. D. | Occupation: LANDMAN | Nationality: ✓

Last permanent residence (town, country, etc.): ESSEN | Destination: ✓

Port of entry: BALTIMORE, MD. | Name of vessel: EVERHARD | Date: JULY 11, 1942

PB
405

REMARKS AND ENDORSEMENTS

VERIFICATIONS:

975-4-157 City

Family name: GRIESHABER | Given name: CHRISTIAN

Accompanied by:

Age Yrs. / Mos.	Sex	M. S. W. / D.	Occupation	Nationality
19	MALE	W. /	FARMER	

Last permanent residence (town, country, etc.): WURTENBERG | Destination: BALTIMORE

Port of entry: BALTIMORE, MD. | Name of vessel: BLUCHER | Date: SEPT 1857

405

REMARKS AND ENDORSEMENTS

VERIFICATIONS:

1588-3

Family name: GRIESHAMMER

Given name: CATHARINA CITY

Accompanied by: THOMAS-3 (DIED)

Age	Sex	M. S.	Occupation	Nationality
23 Yrs. / Mos.	F	W. D.	SERVANT	BAIERN

Last permanent residence (town, country, etc.)

Destination: BALTIMORE

Port of entry: BALTIMORE, MD.

Name of vessel: FREDS

Date: JUNE 28, 1854

APW

405

REMARKS AND ENDORSEMENTS

VERIFICATIONS:

2052-D-S-163- -CITY-

Family name	Given name
GRIESHAMMER	J.

Accompanied by ✓

Age 33 Yrs. Mos.	Sex M	M. ✓ S. ✓ W. ✓ D. ✓	Occupation	Nationality
			NONE	GERMAN

Last permanent residence (town, county, etc.) ✓

Destination U.S.A.

Port of entry	Name of vessel	Date
BALTIMORE, MD.	BARQUE "C.T. BORGSTEDT" FROM BREMEN	JUNE-24-1859

REMARKS AND ENDORSEMENTS

VERIFICATIONS:

1588-5-216 DIED ON PASSAGE CITY

Family name: GRIESHAMMER | Given name: THOMAS

Accompanied by: CATHARINA -23

Age	Sex	M.	S.	Occupation	Nationality
Yrs. 3 / Mos.	M	W.	D.	SERVANT	BAIERN

Last permanent residence (town, country, etc.) | Destination: BALTIMORE

Port of entry: BALTIMORE, MD. | Name of vessel: FIEDS | Date: JUNE 27, 1853

405 APM

REMARKS AND ENDORSEMENTS

VERIFICATIONS:

951-2-92 CITY

Family name: GRIESINGEN | Given name: ANN

Accompanied by: EVA-22

Age: Yrs. / Mos. | Sex: / | M. S. W. D. | Occupation: — | Nationality: —

Last permanent residence (town, country, etc.): HETZLES | Destination: —

Port of entry: BALTIMORE, MD. | Name of vessel: PIONEER | Date: SEPT 21, 1892

EB

405

REMARKS AND ENDORSEMENTS

VERIFICATIONS:

951-2-91 CITY

Family name: GRIESINGEN | Given name: EVA

Accompanied by: ANN-1

Age 22 Yrs. Mos. | Sex ✓ | M. S. W. D. - | Occupation ✓ | Nationality ✓

Last permanent residence (town, country, etc.): HEIZLES | Destination ✓

Port of entry: BALTIMORE, MD. | Name of vessel: PIONEER | Date: SEPT 21, 1882

QB

1405

REMARKS AND ENDORSEMENTS

VERIFICATIONS:

1594-7-261 CITY

Family name: GRIESINGER | Given name: CHRISTIAN

Accompanied by: MARIA-59

Age: Yrs. 1 Mos. | Sex: | M. 1 W. | S. D. | Occupation: MASON | Nationality: WURTEMBURG

Last permanent residence (town, country, etc.): WURTEBERG | Destination: UNITED STATES OF N. AMERICA

Port of entry: BALTIMORE, MD. | Name of vessel: HUMBOLDT | Date: JULY 31, 1854

405 Mce

REMARKS AND ENDORSEMENTS

VERIFICATIONS:

Family name: 1594-7-260 | Given name: CITY

Accompanied by: GRIESINGER | MARIA

CHRISTIAN-16

Age: 54 Yrs. | Sex: - | M. - S. - W. - D. - | Occupation: - | Nationality: WURTEMBURG

Last permanent residence (town, country, etc.): WURTEMBURG | Destination: UNITED STATES OF N. AMERICA

Port of entry: BALTIMORE, MD. | Name of vessel: HUMBOLDT | Date: July 24, 1854

Mee

405

REMARKS AND ENDORSEMENTS

VERIFICATIONS:

1490 - 1 - 105 - - CITY -

Family name	Given name
GRIESS	JOHN

Accompanied by

WIELH. - 30 -

Age	Sex	m. / s.	Occupation	Nationality
40 Yrs. — Mos.	M	M. / D. /	FARMER	GERMAN

Last permanent residence (town, country, etc.)	Destination
MEMBRIS	CINCINNATI

Port of entry	Name of vessel	Date
BALTIMORE, MD.	SHIP "CLEMENTINE" FROM BREMEN	JULY 28, 1840

REMARKS AND ENDORSEMENTS

VERIFICATIONS:

1600-7-235

Family name: GRIESS

Given name: MARG City

Accompanied by: VALENTIN 25 MARTHA 19

Age 47 Yrs. Sex M. S. W. D. Occupation: SERVANT Nationality

Last permanent residence (town, country, etc.): WARZBURG

Destination: CINCINATI

Port of entry: BALTIMORE, MD.

Name of vessel: MARIANNE

Date: AUG 29, 1854

405 2 Fwn

REMARKS AND ENDORSEMENTS

VERIFICATIONS:

K00-7-239

City

Family name: GRIESS

Given name: MARTHA

Accompanied by: VALENTIN 25 MARG 47

Age: 11 Yrs. Mos.

Sex: M. ✓ S. W. D.

Occupation: SERVANT

Nationality: ✓

Last permanent residence (town, country, etc.): WURZBURG

Destination: CINCINATI

Port of entry: BALTIMORE, MD.

Name of vessel: MARIANNE

Date: Aug 24, 1854

Hamm
405

REMARKS AND ENDORSEMENTS

VERIFICATIONS.

1600-1-237

City

Family name: GRIESS

Given name: VALENTIN

Accompanied by: MARG-47

MARTHA-17

Age: Yrs. 5 Mos. | Sex: ✓ | M. ✓ W. D. | Occupation: FARMER | Nationality: ✓

Last permanent residence (town, country, etc.): WURZBURG

Destination: CINCINNATI

Port of entry: BALTIMORE, MD.

Name of vessel: MARIANNE

Date: AUG 29, 1854

Thom
405

REMARKS AND ENDORSEMENTS

VERIFICATIONS:

1490 - 1 - 106 - CITY -

Family name	Given name
GRIESS	WIERH.

Accompanied by: JOHN - 40

Age	Sex	M. / S. / W. / D. /	Occupation	Nationality
30 Yrs. — Mos.	M		SHOEMAKER	GERMAN

Last permanent residence (town, county, etc.): MEMBRIS

Destination: CINCINNATI

Port of entry	Name of vessel	Date
BALTIMORE, MD.	SHIP "CLEMENTINE" FROM BREMEN	JULY 28, 1840

REMARKS AND ENDORSEMENTS

VERIFICATIONS:

1136-4-113 -CITY-

Family name	Given name
GRIESSHABER	JOSEPH

Accompanied by –

Age	Sex	M. – S. – W. – D. –	Occupation	Nationality
21 Yrs. Mos.	M		TAILOR	GERMAN

Last permanent residence (town, country, etc.)	Destination
KAPPELRODEKE	BALTIMORE

Port of entry	Name of vessel	Date
BALTIMORE, MD.	SHIP "MARIANNE" FROM BREMEN	AUG.-25-1856

REMARKS AND ENDORSEMENTS

VERIFICATIONS:

CITY

2054-2-60

Family name: GRIESSHAMMER | Given name: LUDWIG

Accompanied by: —

Age	Yrs.	Sex	M.	S.	Occupation	Nationality
	Mos.	MALE	W.	D.	COOPER	—

Last permanent residence (town, country, etc.): HANOVER | Destination: BALTIMORE

Port of entry: BALTIMORE, MD. | Name of vessel: OCEAN | Date: OCT 24, 1860

EJW

405

REMARKS AND ENDORSEMENTS

VERIFICATIONS:

1883-3-77 City

Family name: GRIESTNER

Given name: HENRY

Accompanied by

Age: 25 Yrs. Mos. | Sex | M. W. S. D. | Occupation: MERCHANT | Nationality

Last permanent residence (town, country, etc.): DAMNE

Destination

Port of entry: BALTIMORE, MD.

Name of vessel: JOHANNES

Date: 1838 JUNE 25

D1

405

REMARKS AND ENDORSEMENTS

VERIFICATIONS:

Stand. Ptg. & Litho. Co.—3-21-38—40M

1479-1-28 CITY

Family name	Given name
GRIFFICH	HUGO

Accompanied by ✓

Age 18 Yrs. Mos.	Sex	M. S. W. D.	Occupation	Nationality
M		✓	CONFECTIOR	✓

Last permanent residence (town, country, etc.)	Destination
BRESLAU	CINCINATI

Port of entry	Name of vessel	Date
BALTIMORE, MD.	JOHANNES	July 29, 1905

MC
405

REMARKS AND ENDORSEMENTS

VERIFICATIONS:

1353-1-29

Family name	Given name
GRIFFIN	DENNIS

Accompanied by: JAS-22

Age Yrs. / Mos.	Sex	M. / S. / W. / D.	Occupation	Nationality
20	MALE		✓	✓

Last permanent residence (town, country, etc.): ✓

Destination

Port of entry	Name of vessel	Date
BALTIMORE, MD.	FRANCONIA	AUG 10, 1849

HOS

ME

DR

REMARKS AND ENDORSEMENTS

VERIFICATIONS:

1353-1-28 CIT

Family name: GRIFFIN | Given name: JAS

Accompanied by: DENNIS -20

Age: 22 Yrs. Mos. | Sex: MALE | M. | S. | W. | D. | Occupation: ✓ | Nationality: ✓

Last permanent residence (town, country, etc.): ✓ | Destination: ✓

Port of entry: BALTIMORE, MD. | Name of vessel: FRANCONIA | Date: AUG 10 1849

NOS

NR

CR

REMARKS AND ENDORSEMENTS

VERIFICATIONS:

1621-1-10

Family name	Given name
GRIFFIN	PAT. CITY

Accompanied by

Age Yrs. / Mos.	Sex	M. / W.	S. / D.	Occupation	Nationality
25	MALE	W.	D.	LABORER	IRELAND

Last permanent residence (town, country, etc.)

Destination: UNITED STATES

Port of entry	Name of vessel	Date
BALTIMORE, MD.	THOS. H. PERKINS	OCT 25 1854

M.E.U

405

1621-1-32 CITY

Family name	Given name
GRIFFIN	PATRICK

Accompanied by ✓

Age Yrs. / Mos.	Sex	M. / W.	S. / D.	Occupation	Nationality
30	MALE		✓	LABORER	IRELAND

Last permanent residence (town, country, etc.) ✓

Destination: UNITED STATES

Port of entry	Name of vessel	Date
BALTIMORE, MD.	THOMAS. H. PERKIN	OCT 31, 1837

MEQ
405

WEQ

REMARKS AND ENDORSEMENTS

VERIFICATIONS:

1464-1-18 CITY

Family name: GRIFFIN | Given name: RAY K.

Accompanied by

Age Yrs. / Mos.	Sex	M. / W.	S. / D.	Occupation	Nationality
25	—		✓	PAINTER	NEW YORK

Last permanent residence (town, country, etc.) | Destination: NEW YORK

Port of entry: BALTIMORE, MD. | Name of vessel: MARY CAROLINE STEVENS 1854 | Date: MARCH 23

MC
H05

NEa

REMARKS AND ENDORSEMENTS

VERIFICATIONS:

Stand. Prg. & Litho. Co.—3-21-38—40M

1346-1-6

CITF

Family name: GRIFFITH

Given name: HOWARD

Accompanied by: ✓

Age Yrs. / Mos.	Sex	M. S. / W. D.	Occupation	Nationality
16	/	/	CLERK	ANTIGUA

Last permanent residence (town, country, etc.): —

Destination: BALTIMORE

Port of entry: BALTIMORE, MD.

Name of vessel: MEDORA

Date: JULY 17, 1949

405 TMC

WSA

REMARKS AND ENDORSEMENTS

VERIFICATIONS: PLACE OF BIRTH

MERTHA

DESCRIPTION

DAVID -48
MARY- 38
MARY-16
ELIZABETH-14
WILLIAM -11
CHARLOTTE-10
CATHERINE-4
DAVID-6
JOHN-4
ANTONIO-3
THOMAS-6 MO

1486-1-16 CITY

Family name: GRIFFITHS | Given name: ANNE

Accompanied by: OVER

Age: 11 Yrs. / Mos. | Sex: ✓ | M. / W. / S. / D. | Occupation: ✓ | Nationality: ENGLAND

Last permanent residence (town, country, etc.): ENGLAND | Destination: ✓

Port of entry: BALTIMORE, MD. ✓ | Name of vessel: POWHATAN | Date: SEPT 5/1837

D 8
405

OVER

REMARKS AND ENDORSEMENTS

VERIFICATIONS:

DAVID-40
MARY-35
ANNE-15
MARY-16
ELIZABETH-14
NIMIAM-11
CHARLOTTE-10
CATHARINE-8
DAVID-6
JOHN-4
THOMAS-6 MO

1486-1-24 CITY

Family name: GRIFFITHS | Given name: ANTONIO

Accompanied by: OVER

Age: 3 Yrs. / Mos. | Sex: - | M. / W. | S. / D. | Occupation: - | Nationality: ENGLAND

Last permanent residence (town, country, etc.): ENGLAND | Destination: -

Port of entry: BALTIMORE, MD. | Name of vessel: POWHATAN | Date: SEPT 5, 1837

485-D8

NSC

Stand. Prg. & Litho. Co.—3-21-58—40M

1486-1-21 CITY

Family name: GRIFFITHS | Given name: CATHARINE

Accompanied by: OVER

Age Yrs.	Mos.	Sex	M.	W.	S.	D.	Occupation	Nationality
8		♀			4		✓	ENGLAND

Last permanent residence (town, country, etc.): ENGLAND | Destination: ✓

Port of entry: BALTIMORE, MD. ✓ | Name of vessel: POWHATAN | Date: SEPTS, 1837

PL

405

WCa

REMARKS AND ENDORSEMENTS

VERIFICATIONS:

DESCRIPTION

PLACE OF BIRTH

MERTHA

DAVID — 40

MARY — 38

ANNE — 18

MARY — 16

ELISABETH — 14

WILLIAM — 11

CHARLOTTE — 10

DAVID — 6

JOHN — 4

ANTONIO — 3

THOMAS — 6 Mo

REMARKS AND ENDORSEMENTS

VERIFICATIONS:

DAVID - 40
MARY - 38
ANNE - 18
MARY - 16
ELIZABETH - 14
WILLIAM - 11
CATHARINE - 9
DAVID - 6
JOHN - 4
ANTONIO - 3
THOMAS - 6 MO

1486 - 1-20 CITY

Family name: GRIFFITH | Given name: CHARLOTTE

Accompanied by: OVER

Age: 10 Yrs. / Mos. | Sex: F | M. S. W. D. | Occupation: ✓ | Nationality: ENGLAND

Last permanent residence (town, country, etc.): ENGLAND | Destination: ✓

Port of entry: BALTIMORE, MD. ✓ | Name of vessel: POWHATAN | Date: SEPT 5, 1857

405 D S

OVER

REMARKS AND ENDORSEMENTS

VERIFICATIONS:

PLACE OF BIRTH - SWANSEA

DESCRIPTIONS
DARK - 5FT 7IN

MARY - 38
ANNE - 18
MARY - 16
ELIZABETH - 14
WILLIAM - 11
CHARLOTTE - 10
CATHARINE - 8
DAVID - 6
JOHN - 4
ANTONIA - 3
THOMAS - 6 MO

1486 - 1 - 14 CITY

Family name: GRIFFITHS | Given name: DAVID

Accompanied by: OVER

Age Yrs. / Mos.	Sex	M. S. W. D.	Occupation	Nationality
40	M	S	IRON-WORKER	ENGLAND

Last permanent residence (town, country, etc.): ENGLAND | Destination: —

Port of entry: BALTIMORE, MD. | Name of vessel: POWHATAN | Date: SEPT 15, 1837

D8
405

over

REMARKS AND ENDORSEMENTS

VERIFICATIONS: PLACE OF BIRTH — DESCRIPTION

DAVID-40
MARY-38
ANNE-18
MARY-16
ELIZABETH-14
WILLIAM-11
CHARLOTTE-10
CATHARINE-8
JOHN-4
ANTONIO-3
THOMAS-6 MO

MERTHA

Stand. Ptg. & Litho. Co.—3-21-38—40M

1416-1-22 CITY

Family name: GRIFFITHS | Given name: DAVID

Accompanied by: OVER

Age Yrs. / Mos.	Sex	M. / S. / W. / D.	Occupation	Nationality
6				ENGLAND

Last permanent residence (town, country, etc.): ENGLAND | Destination

Port of entry	Name of vessel	Date
BALTIMORE, MD.	POWHATTAN	SEPT 5, 1837

405 DS

mta

REMARKS AND ENDORSEMENTS

VERIFICATIONS:

PLACE OF BIRTH

MERTHA

DESCRIPTION

DAVID - 40
MARY - 38
ANNE - 18
MARY - 16
WILLIAM - 11
CHARLOTTE - 10
CATHARINE - 8
DAVID - 6
JOHN - 4
ANTONIO - 3
THOMAS - 6 MO

1486-1-18

CITY

Family name: GRIFFITHS

Given name: ELIZABETH

Accompanied by: OVER

Age: 14 Yrs. / Mos.

Sex: ✓

M. S. W. D.: ✓

Occupation: ✓

Nationality: ENGLAND

Last permanent residence (town, country, etc.): ENGLAND

Destination: ✓

Port of entry: BALTIMORE, MD. ✓

Name of vessel: POWHATAN

Date: SEPT 5 1837

D-S
405

OVER

REMARKS AND ENDORSEMENTS

VERIFICATIONS: PLACE OF BIRTH

MERTHA

DESCRIPTION

DAVID -10
MARY - 38
ANNE - 18
MARY - 16
ELIZABETH - 14
WILLIAM - 11
CHARLOTTE - 10
CATHARINE - 7
ANTONIO - 3
THOMAS - 6 Mo

1486-1-23 CITC

Family name: GRIFFITHS | Given name: JOHN

Accompanied by: OVER

Age: 4 Yrs. / Mos. | Sex | M. S. / W. D. | Occupation | Nationality: ENGLAND

Last permanent residence (town, country, etc.): ENGLAND | Destination

Port of entry: BALTIMORE, MD. | Name of vessel: POWHATAN | Date: SEPT 5, 1837

DS

HDS

REMARKS AND ENDORSEMENTS

VERIFICATIONS: PLACE OF BIRTH NEWTON

DESCRIPTION

DAVID - 40
ANNE - 18
MARY - 16
ELISABETH - 14
WILLIAM - 11
CHARLOTTE - 10
CATHARINE - 8
DAVID - 6
JOHN - 4
ANTONIO - 3
THOMAS - 6 MO

1486-1-15 CITY

Family name GRIFFITHS Given name MARY

Accompanied by OVER

Age Yrs. / Mos.	Sex	M. S. / W. D.	Occupation	Nationality
38	✓	4	✓	ENGLAND

Last permanent residence (town, country, etc.) ENGLAND

Destination ✓

Port of entry	Name of vessel	Date
BALTIMORE, MD. ✓	POWHATAN	SEPT-5, 1837

DL

405

OVER

REMARKS AND ENDORSEMENTS

VERIFICATIONS:

DAVID - 40
MARY - 38
ANNE - 18
ELIZABETH - 14
WILLIAM - 11
CHARLOTTE - 10
CATHARINE - 8
DAVID - 6
JOHN - 4
ANTONIO - 3
THOMAS - 6 MO

1486 - 1-17 CITY

Family name: GRIFFITHS | Given name: MARY

Accompanied by: OVER

Age Yrs. / Mos.	Sex	M. S. / W. D.	Occupation	Nationality
16		M.	—	ENGLAND

Last permanent residence (town, country, etc.): ENGLAND | Destination: —

Port of entry	Name of vessel	Date
BALTIMORE, MD.	POWHATAN	SEPT 5, 1837

D 8
H 05

REMARKS AND ENDORSEMENTS

VERIFICATIONS:

PLACE OF BIRTH - MERTHA

DESCRIPTION

DAVID - 70
MARY - 38
ANNE - 18
MARY - 16
ELIZABETH - 14
WILLIAM - 11
CHARLOTTE - 10
CATHARINE - 8
DAVID - 6
JOHN - H
ANTONIO - 3

1486-1-25 CITY

Family name: GRIFFITHS | Given name: THOMAS

Accompanied by: OVER

Age Yrs. / Mos.	Sex	M. S. / W. D.	Occupation	Nationality
6				ENGLAND

Last permanent residence (town, country, etc.): ENGHAND | Destination:

Port of entry	Name of vessel	Date
BALTIMORE, MD.	BOHEMIAN	SEPT 5, 1837

HOS D.S

REMARKS AND ENDORSEMENTS

VERIFICATIONS: PLACE OF BIRTH DESCRIPTION
MERTHA

DAVID - 40
MARY - 38
ANNE - 18
MARY - 16
ELIZABETH - 14
CHARLOTTE - 10
CATHARINE - 8
DAVID - 6
JOHN - 4
ANTONIO - 3
THOMAS - 6 Mo.

1486-1-19 CITY

Family name: GRIFFITHS | Given name: WILLIAM

Accompanied by: OVER

Age: 11 Yrs. / Mos. | Sex: | M. S. W. D. | Occupation | Nationality: ENGLAND

Last permanent residence (town, country, etc.): ENGLAND | Destination

Port of entry: BALTIMORE, MD. | Name of vessel: POWHATAN | Date: SEPT 5 1837

DL
405

MTa

REMARKS AND ENDORSEMENTS

VERIFICATIONS:

JAN. 1-30
WILHELMINA-STAN-2Y
NANETTE-6
WILHELM-2Y

Stand. Pg. & Litho. Co.—3-21-36—40M

1530-2-49

Family name: GRIFFIOEN

Given name: FRANTJE

Accompanied by

OVER

Age	Sex	M.	S.	Occupation	Nationality
1 Yrs. / Mos.	F	W.	D.	FARMER	NETHERLANDS

Last permanent residence (town, country, etc.)

Destination

Port of entry	Name of vessel	Date
BALTIMORE, MD.	PIETER FLORISZ	JUNE 12, 1847

Hwo

405

WSA

REMARKS AND ENDORSEMENTS

VERIFICATIONS:

WILHELMINA - STAN - 2Y
MARETJE - 6
FESTJE - 1 - 9
WILHELM - 2Y

Stand. Ptg. & Litho. Co.—3-21-38—40M

1353-2-46 CITY

Family name	Given name
GRIFFEVEN	JAN

Accompanied by

OVER

Age	Sex	M. S. W. D.	Occupation	Nationality
30 Yrs. Mos.	FEMALE	✓	FARMER	NETHERLANTS

Last permanent residence (town, country, etc.)	Destination
✓	✓

Port of entry	Name of vessel	Date
BALTIMORE, MD.	PIETER FLORISZ	JUNE 13, 1947

405
Hwn

WEa

REMARKS AND ENDORSEMENTS

VERIFICATIONS:

JAN —— 30
WILHELMINA — SIAM-2F
FESJTJE — 1-9 2065
WILHELM — 2F

Stand. Ptg. & Litho. Co.—3-21-38—40M

1353-2-48 CITY

Family name: GRIFFIEN | Given name: MARETJE

Accompanied by: OVER

Age Yrs.	Mos.	Sex	M.	S.	W.	D.	Occupation	Nationality
6		MALE					FARMER	NETHERLANDS

Last permanent residence (town, country, etc.) | Destination

Port of entry: BALTIMORE, MD. | Name of vessel: PIETER-FLORISZ | Date: JUNE 12, 1907

Hwn
405

WIA

REMARKS AND ENDORSEMENTS

VERIFICATIONS:

JAN-30
WILHELMINA-STAM-28
MARETJE---6
FESJTJE--1-9MO

Stand. Ptg. & Litho. Co.—3-21-38—40M

1353-2-50 CITY

Family name: GRIFFIVEN
Given name: WILHEHM

Accompanied by: OVER

Age: 28 Yrs. Mos.
Sex: MALE
M. S. W. D.: S
Occupation: CAPENTER
Nationality: NETHERLANTS

Last permanent residence (town, country, etc.): ←
Destination: ←

Port of entry: BALTIMORE, MD.
Name of vessel: PIETER FLORIS?
Date: JUNE 23, 1947

H05
Ahern

WEA

REMARKS AND ENDORSEMENTS

VERIFICATIONS:

JAN —— 30
MARETJE – 6
FESTTJE – 1 – 9-MOS
WILHELM – – 28

Stand. Ptg. & Litho. Co.—3-21-38—40M

1353-2-47 CITY

Family name	Given name
GRIFFIVEN	WILHELMINA STAM

Accompanied by

OVER

Age Yrs.	Mos.	Sex	M.	S.	W.	D.	Occupation	Nationality
28		FEMALE	✓				FARMER	NETHARLANTS

Last permanent residence (town, country, etc.)	Destination
✓	✓

Port of entry	Name of vessel	Date
BALTIMORE, MD.	PIETER. FLORISZ	JUNE 21 1947

Flwn

405

WEa

REMARKS AND ENDORSEMENTS

VERIFICATIONS:

1357-3-124

Family name: GRIGG — Given name: ABRM

Accompanied by: JOSPH - 25

Age 22 Yrs. Mos. — Sex: M — M. S. / W. D. — Occupation: FARMER — Nationality: IRELAND

Last permanent residence (town, country, etc.):

Destination: UNITED STATES

Port of entry: BALTIMORE, MD. — Name of vessel: NAPIER — Date: JUNE 23, 1847

HOS

REMARKS AND ENDORSEMENTS

VERIFICATIONS:

1359-3-123

Family name: GRIGG

Given name: JOSPH City

Accompanied by: ABRM-22

Age	Yrs.	Sex	M.	S.	Occupation	Nationality
25	Mos.	M	W.	D.	FARMER	ENGLAND

Last permanent residence (town, country, etc.)

Destination: UNITED STATES

Port of entry: BALTIMORE, MD.

Name of vessel: NAPIER

Date: JUNE 23, 1847

405 Hum

REMARKS AND ENDORSEMENTS

VERIFICATIONS:

Stand. Prg. & Litho. Co.—3-21-38—4054

1385-3-106

Family name	Given name
GRILL	ADAM

Accompanied by: HENRY-4

Age	Sex	M.	S.	Occupation	Nationality
22 Yrs. / Mos.	—	W.	D.	WEAVER	—

Last permanent residence (town, country, etc.)	Destination
DARMSTADT	OHIO

Port of entry	Name of vessel	Date
BALTIMORE, MD.	STEPHEN-LURMAN	AUG 31-1847

H-WW IV

207

REMARKS AND ENDORSEMENTS

VERIFICATIONS:

Stand. Ptg. & Litho. Co.—3-21-38—40M

1385-4-156

Family name	Given name
GRILL	ELIZBTH

Accompanied by

HENRY 23 HENRIETTA-MAGALENA 34

Age	Sex	M.	S.	Occupation	Nationality
66 Yrs. Mos.		W.	D.	TAILOR	

Last permanent residence (town, country, etc.)

HESSEIR

Destination

OHIO

Port of entry	Name of vessel	Date
BALTIMORE, MD.	STEPHEN-LURMAN	AUG 31-1847

H-WN

238

REMARKS AND ENDORSEMENTS

VERIFICATIONS:

Stand. Prg. & Litho. Co.—3-21-38—60M

20-37-1-10 CITY

Family name	Given name
GRILL	GEORG

Accompanied by

Age 44 Yrs. Mos.	Sex	M. W.	S. D.	Occupation	Nationality
	M			LABOURER	HEROLDS-MUHLE

Last permanent residence (town, country, etc.) — Destination: PITTSBURG

Port of entry	Name of vessel	Date
BALTIMORE, MD.	GUSTAV	MAY 6 1854

5 B
108

REMARKS AND ENDORSEMENTS

VERIFICATIONS:

Stand. Prg. & Litho. Co.—3-21-38—40M

1640-1-93

Family name	Given name
GRILL	GOTTLIEB

Accompanied by

Age Yrs. / Mos.	Sex	M. / W.	S. / D.	Occupation	Nationality
20	✓		✓	TAILOR	ENGERSHEIM

Last permanent residence (town, country, etc.)	Destination
FINSTERROUE	WASHINGTON

Port of entry	Name of vessel	Date
BALTIMORE, MD.	CERES	DEC 23 1854

M C

208

REMARKS AND ENDORSEMENTS

VERIFICATIONS:

Stand. Ptg. & Litho. Co.—3-21-38—4054

385-4-155 CITY

Family name: GRILL

Given name: HENRIETTA 34

Accompanied by: HENRY 23 - ELIZBTH 66 MAGALENA

Age Yrs.	Mos.	Sex	M.	W.	S.	T.	Occupation	Nationality
1							TAILOR	

Last permanent residence (town, country, etc.): HESSEIR

Destination: OHIO

Port of entry: BALTIMORE, MD.

Name of vessel: STEPHEN-LURMAN

Date: AUG 31-1847

HW-N

203

CHH

REMARKS AND ENDORSEMENTS

VERIFICATIONS:

Stand. Prg. & Litho. Co.—3-21-38—40M

1385-3-107 CITY

Family name: GRILL

Given name: HENRY

Accompanied by: ADAM

Age	Yrs.	Mos.	Sex	M.	S.	W.	D.	Occupation	Nationality
8			—		—			WEAVER	

Last permanent residence (town, country, etc.): DARMSTADT

Destination: OHIO

Port of entry: BALTIMORE, MD.

Name of vessel: STEPHEN-HURTAN

Date: AUG 31 1842

H.W.N.

208

REMARKS AND ENDORSEMENTS

VERIFICATIONS:

Stand. Prg. & Lithe. Co.—3-21-38—40M

1385-4-154 CITY

Family name: GRILL

Given name: HENRY

Accompanied by: HENRIETTA-1-ELIZBTH-11-66-MAGALENA- 34

Age: Yrs. 23 Mos. — | Sex: — | M. ✓ S. W. D. | Occupation: TAILOR | Nationality: —

Last permanent residence (town, country, etc.): HESSEIR

Destination: OHIO

Port of entry: BALTIMORE, MD.

Name of vessel: STEPHEN-LURMAN

Date: AUG 31-1847

H W N

208

OHIO

REMARKS AND ENDORSEMENTS

VERIFICATIONS:

Stand. Prg. & Litho. Co.—3-21-38—40M

1385-4-157 CITY

Family name	Given name
GRILL	MAGALENA

Accompanied by

HENRY-23 HENRIETTA-1 ELIZBTH-66

Age 34 Yrs. Mos.	Sex	M. S. W. D.	Occupation	Nationality
			FARMER	

Last permanent residence (town, country, etc.)	Destination
PRUSSIA	BALTO.

Port of entry	Name of vessel	Date
BALTIMORE, MD.	STEPHEN-LURMAN	AUG. 31- 1847

261 HWN

REMARKS AND ENDORSEMENTS

VERIFICATIONS:

1640-I-2-49- -CITY-

Family name	Given name
GRIM	ADAM-JOHANN

Accompanied by

ANNA MARIA-36-JOHANNES-17-MARIANE-14-

Age	Sex	M. - S. - W. - D. -	Occupation	Nationality
30 Yrs. Mos.	M		FARMER	GERMAN

Last permanent residence (town, country, etc.)	Destination
WEITZEN BACH	U.S.A.

Port of entry	Name of vessel	Date
BALTIMORE, MD.	BRIE-"HELENE-Y-HENRIETTE"	JULY-17-1854

FROM-BREMEN

REMARKS AND ENDORSEMENTS

VERIFICATIONS:

Stand. Prg. & Litho. Co.—1-21-38—40M

NO-859-1-7

Family name	Given name
GRIM	ANA: CATHERINE

Accompanied by —

Age 23 Yrs. / Mos.	Sex ✓	M. S. / W. D.	Occupation —	Nationality —

Last permanent residence (town, country, etc.)
ARNSHEIM

Destination —

Port of entry	Name of vessel	Date
BALTIMORE, MD.	JOHANNES	NOV 3 1841

R-W

208

REMARKS AND ENDORSEMENTS

VERIFICATIONS:

1640-I-3-50 - CITY -

Family name	Given name
GRINI	ANNA-MARIA

Accompanied by

ADAM-JOHANN-30-JOHANNES-17-MARIANE-14-

Age	Sex	M.	S.	Occupation	Nationality
36 Yrs. Mos.	F	W.	D.	NONE	GERMAN

Last permanent residence (town, country, etc.)	Destination
WEITZENBACH	U.S.A.

Port of entry	Name of vessel	Date
BALTIMORE, MD.	HELENE & HENRIETTE	JULY-17-1954

FROM- BREMEN

REMARKS AND ENDORSEMENTS

VERIFICATIONS:

Stand. Ptg. & Litho. Co.—3-21-38—40M

1357-1-142

CITY

Family name: GRIM

Given name: BABETTE

Accompanied by: ✓

Age: 24 Yrs. Mos. | Sex: GIRL | M. ✓ S. W. D. | Occupation | Nationality

Last permanent residence (town, country, etc.): LEIEGAST

Destination: BALTIMORE

Port of entry: BALTIMORE, MD.

Name of vessel: KEPLER

Date: JUNE 17-1947

MC

208

REMARKS AND ENDORSEMENTS

VERIFICATIONS:

1640 - I - 3 - 51 - CITY -

Family name	Given name
GRIM	JOHANNES

Accompanied by

ADAM - JOHANN - 30 - ANNA - MARIA - 36 - MARIANE - 14 -

Age	Yrs. / Mos.	Sex	M. / W.	S. / D.	Occupation	Nationality
17		M		S.	FARMER	GERMAN

Last permanent residence (town, country, etc.)	Destination
WEITZENBACH	U.S.A.

Port of entry	Name of vessel	Date
BALTIMORE, MD.	"HELENE - HENRIETTE"	JULY - 17 - 1854 -

FROM BREMEN

REMARKS AND ENDORSEMENTS

VERIFICATIONS:

1640-I-3-52- -C17

Family name	Given name
GRIM	MARIANE

Accompanied by

ADAM-JOHANN-50 ANNA-MARIA-36-JOHANNES-17-

Age 14 Yrs. Mos.	Sex F	M. S. W. D.	Occupation	Nationality
			NONE	GERMAN

Last permanent residence (town, country, etc.)	Destination
WEITZEN BACH	U.S.A.

Port of entry	Name of vessel	Date
BALTIMORE, MD.	BRIG "HELENE + HENRIETTE"	JULY-17-1854-

FROM - BREMEN

REMARKS AND ENDORSEMENTS

VERIFICATIONS:

1486-4-140 CITY

Family name	Given name
GRIMASON	ESTHER

Accompanied by WILLIAM - 39 RACHEL - 3 JOHN - 1

Age 30 Yrs. Mos.	Sex F.	M. S. W. D.	Occupation	Nationality
			NONE	IRELAND

Last permanent residence (town, country, etc.) ~

Destination U.S.A

Port of entry	Name of vessel	Date
BALTIMORE, MD.	SHIP "ELLEN BROOKS" FROM - LIVERPOOL	JUNE 20 1840

REMARKS AND ENDORSEMENTS

VERIFICATIONS:

1496-6-142 CITY

Family name: GRIMASON

Given name: JOHN

Accompanied by WILLIAM-33 ESTHER-30 RACHEL-3

Age Yrs. / Mos.	Sex	M. S. W. D.	Occupation	Nationality
	M.		NONE	IRELAND

Last permanent residence (town, country, etc.) —

Destination: U.S.A

Port of entry: BALTIMORE, MD.

Name of vessel SHIP "ELLEN BROOKS" FROM- LIVERPOOL

Date JUNE-20 1870

REMARKS AND ENDORSEMENTS

VERIFICATIONS:

1486-6-141 CITY

Family name	Given name
GRIMASON	RACHEL

Accompanied by WILLIAM - 33 ESTHER - 30 JOHN - 1

Age	Yrs. / Mos.	Sex	M. / W. / D.	Occupation	Nationality
3		F.	(S)	NONE	IRELAND

Last permanent residence (town, country, etc.) —

Destination: U.S.A.

Port of entry	Name of vessel	Date
BALTIMORE, MD.	SHIP "ELLEN BROOKS" FROM - LIVERPOOL	JUNE-20 1840

REMARKS AND ENDORSEMENTS

VERIFICATIONS:

1486-6-139 CITY

Family name	Given name
GRIMASON	WILLIAM

Accompanied by ESTHER - 30 RACHEL - 3 JOHN - 1

Age 33 Yrs. Mos.	Sex M.	W.	S. D.	Occupation	Nationality
				FARMER	IRELAND

Last permanent residence (town, country, etc.) ~ Destination U.S.A.

Port of entry	Name of vessel	Date
BALTIMORE, MD.	SHIP "ELLEN BROOKS"	JUNE - 20 1840

FROM - LIVERPOOL

REMARKS AND ENDORSEMENTS

VERIFICATIONS:

1594-6-236 CITY

Family name: GRIMBACH | Given name: CHRISTOPH

Accompanied by: —

Age 53 Yrs. Mos. | Sex — | M. — S. — W. — D. — | Occupation JOINER | Nationality HESSEN

Last permanent residence (town, country, etc.) HESSEN | Destination UNITED STATES OF NORTH AMERICA

Port of entry BALTIMORE, MD. | Name of vessel HUMBOLDT | Date 1854 JULY-31

MCC

2 88

REMARKS AND ENDORSEMENTS

VERIFICATIONS:

JOHN - GRIMES - 34
SERAGH - DOWLEY - 34

1312-3-129

Family name: GRIMES

Given name: CITY CATHE

Accompanied by: OVER

Age	Yrs.	Sex	M.	S.	Occupation	Nationality
	Mos.	FEMALE	W.	D.	TO HER HUSBAND	QUEENS-COUNTY

Last permanent residence (town, country, etc.)

Destination: PHILA

Port of entry	Name of vessel	Date
BALTIMORE, MD.	ANDALUSIA	JAN'Y 27-1879

M-C-C.

208

OHH

CATHE-GRIMES-20
SERAGH-DOWLEY 24

REMARKS AND ENDORSEMENTS

VERIFICATIONS:

1312-3-131 CITY

Family name: GRIMES | Given name: JOHN

Accompanied by

OVER

Age 3/4 Yrs. Mos. | Sex: MALE | M. S. W. D. | Occupation: ✓ | Nationality: QUEENS COUNTY

Last permanent residence (town, country, etc.): ✓ | Destination: PHILA

Port of entry: BALTIMORE, MD. | Name of vessel: ANDALUSIA | Date: JAN'Y 27 1849

MCC
208

CHW

MICHL-MORE — 46
JOHN MAYLEY - 35

REMARKS AND ENDORSEMENTS

VERIFICATIONS:

1312-4-136 CITY

Family name: GRIMES | Given name: MARTIN

Accompanied by: OVER

Age	Sex	M.	S.	Occupation	Nationality
30 Yrs. Mos.	MALE	W.	D.	LABOURER	MAYO

Last permanent residence (town, country, etc.) ✓ | Destination: BOSTIN

Port of entry	Name of vessel	Date
BALTIMORE, MD.	ANDALUSIA	JAN'Y 27 1849

208
MCE

CITY

REMARKS AND ENDORSEMENTS

VERIFICATIONS:

ADMITTED - UNDER - BOND

1921-11 CITY

Family name: GRIMES | Given name: THOMAS

Accompanied by: HIS-WIFE-+-2-CHILDREN

Age — Yrs. / Mos.	Sex	M. — S. / W. — D.	Occupation	Nationality
			—	

Last permanent residence (town, country, etc.): — | Destination: —

Port of entry	Name of vessel	Date
BALTIMORE, MD.	—	JULY 4 1921

I-M

205

CHIC

REMARKS AND ENDORSEMENTS

VERIFICATIONS:

182-6-182 CITY

Family name: GRIMKE

Given name: MATHIAS

Accompanied by:

Age Yrs.	Sex	M.	S.	Occupation	Nationality
24 Mos.	M	W.	D.	FARMER	

Last permanent residence (town, country, etc.): UPHOFER

Destination: CINCINATI

Port of entry: BALTIMORE, MD.

Name of vessel: LUNA

Date: OCT-9-1854

11-A

208

REMARKS AND ENDORSEMENTS

VERIFICATIONS:

1794-4-122 CITY

Family name: GRIMMEMEYER | Given name: F. W

Accompanied by:

Age	Sex	M.	S.	Occupation	Nationality
22 Yrs. Mos.	—	W.	D.	GARTNER	

Last permanent residence (town, country, etc.): DIESSEN | Destination:

Port of entry	Name of vessel	Date
BALTIMORE, MD.	SOPHIE	AUG-11-1838

D-S
208

REMARKS AND ENDORSEMENTS

VERIFICATIONS:

2107-1-18 CITY

Family name	Given name
GRIMMEMEYER	G.

Accompanied by ✓

Age: 28 Yrs. / Mos.	Sex ✓	M. ✓ S. ✓ W. ✓ D. ✓	Occupation	Nationality
			FARMER	GERMAN

Last permanent residence (town, country, etc.)	Destination
LAER	UNITED STATES

Port of entry	Name of vessel	Date
BALTIMORE, MD.	SHIP "GUSTAV"	MAY. 2. 1836

FROM-BREMEN

REMARKS AND ENDORSEMENTS

VERIFICATIONS:

Stand. Prg. & Litho. Co.—3-21-38—40M

1341-1-60

Family name: GRIMM

Given name: BARBARA CITY

Accompanied by: CONRAD 27 MARG 28

Age: Yrs. Mos. | Sex: M. S. W. D. | Occupation | Nationality: BAIERSDORF

Last permanent residence (town, country, etc.)

Destination

Port of entry: BALTIMORE, MD. | Name of vessel: VIRGINIA | Date: MAY-31- 1847

HWN

208

OH!

REMARKS AND ENDORSEMENTS

VERIFICATIONS:

SCHOLASTICA - 35 -
JACOB - 2 - 6MOS.

1640 - C. - 4 - 158 - CITY -

Family name	Given name
GRIMM	BENEDICT

Accompanied by: OVER

Age	Sex	M	W.	S.	D.	Occupation	Nationality
35 Yrs. — Mos.	M	M	W.	S.	D.	NONE	GERMAN

Last permanent residence (town, country, etc.)	Destination
BLUMBERG	BALTIMORE

Port of entry	Name of vessel	Date
BALTIMORE, MD.	SHIP "JOHANNES" FROM-BREMEN	MAY 5, 1854

REMARKS AND ENDORSEMENTS

VERIFICATIONS:

Stand. Prg. & Litho. Co.—3-21-58—40M

2017-1-14

CITY

Family name	Given name
GRIMM	BERNHARD

Accompanied by

Age Yrs. / Mos.	Sex	M. / W.	S. / D.	Occupation	Nationality
16	F			FARMER	OLDENBURG

Last permanent residence (town, country, etc.)

Destination: CINCINATI

Port of entry	Name of vessel	Date
BALTIMORE, MD.	COLUMBIA	MAY 15- 1860

DS

207

REMARKS AND ENDORSEMENTS

VERIFICATIONS:

MARIA - 27
FRIEDERICH - 16
WILHELMINE - 6

Stand. Ptg. & Litho. Co.—3-21-38—40M

20·59·2·66

Family name: GRIMM

Given name: CAROLINE CITY

Accompanied by: OVER

Age	Yrs. / Mos.	Sex	M. / S. / W. / D.	Occupation	Nationality
23		FEMALE	~	~	LOBST REUTZNREY2

Last permanent residence (town, country, etc.): ~

Destination: CINCINATI

Port of entry	Name of vessel	Date
BALTIMORE, MD.	COLUMBIA	1860 SEPT-15-

CLW

208

REMARKS AND ENDORSEMENTS

VERIFICATIONS:

BORNE - GERMANY

Stand. Ptg. & Litho. Co.—3-21-38—80M

1502-1-7

Family name: GRIMM

Given name: CITY

Accompanied by: CATR

Age: 24 Yrs. / Mos. | Sex: — | M. — S. ✓ W. — D. | Occupation: UNMARIED | Nationality: GERMANY

Last permanent residence (town, country, etc.): VEGESACK

Destination: —

Port of entry: BALTIMORE, MD.

Name of vessel: MARCO-POLO

Date: NOV-10-1865

EA

208

REMARKS AND ENDORSEMENTS

VERIFICATIONS:

Sound. Pg. & Litho. Co.—3-21-38—40M

1341-158 CITY

Family name: GRIMM | Given name: CONRAD

Accompanied by: MARG-28- BARBARA-6

Age: 27 Yrs. Mos. | Sex: M. S. W. D. | Occupation: SHOT | Nationality: BAIERSDORF

Last permanent residence (town, county, etc.) | Destination

Port of entry: BALTIMORE, MD. | Name of vessel: VIRGINIA | Date: 1847 MAY-31

203.
H.W.N

REMARKS AND ENDORSEMENTS

VERIFICATIONS:

Stand. Ptg. & Litho. Co.—3-21-38—60M

1609-2-173 (BETDECH) city

Family name: GRIMM

Given name: E.

Accompanied by: ✓

Age: Yrs. / Mos.	Sex	M. S. / W. D.	Occupation	Nationality
21	✓	✝	JOINER	BAIERN

Last permanent residence (town, country, etc.): JARMANI

Destination: BALTIMORE

Port of entry: BALTIMORE, MD.

Name of vessel: A WOLPHINE

Date: 1854 SEPT 29

E'A 208

REMARKS AND ENDORSEMENTS

VERIFICATIONS:

1412-2-44 CITY

Family name	Given name
GRIMM	ELIAS

Accompanied by —

Age 23 Yrs. / Mos.	Sex	M. S. / W. D.	Occupation	Nationality
—	—	—	TAILOR	—

Last permanent residence (town, country, etc.)	Destination
OBERSTEAN	

Port of entry	Name of vessel	Date
BALTIMORE, MD.	B - BOHLEN	NOV-3 1847

H.M,C.

208

REMARKS AND ENDORSEMENTS

VERIFICATIONS:

Stand. Ptg. & Litho. Co.—3-21-38—40M

1594-5-182 CITY

Family name: GRIMM

Given name: FRANZ

Accompanied by: AMALIA·JC·AUGUSTE·H·OTTO·3·LOUISE

Age: 5 Yrs. / Mos. | Sex | M. S. W. D. | Occupation | Nationality: PRUSSIA

Last permanent residence (town, country, etc.): PRUSSIA

Destination: UNITED STATES OF NORTH AMERICA

Part of entry: BALTIMORE, MD.

Name of vessel: HUMBOLDT

Date: 1854 JULY-31

17.6.2

308

REMARKS AND ENDORSEMENTS

VERIFICATIONS:

Stand. Ptg. & Litho. Co.—1-21-38—40M

928-4-80 CITY

Family name: GRIMM

Given name: FRANZ-JOS

Accompanied by: L

Age Yrs. / Mos.	Sex	M. W.	S. D.	Occupation	Nationality
25	L		L	MAURER	—

Last permanent residence (town, country, etc.): BREITEN DIEL

Destination: —

Port of entry: BALTIMORE, MD.

Name of vessel: EVERHARD

Date: JULY 11 1842

C.B.

207

REMARKS AND ENDORSEMENTS

VERIFICATIONS:

MARIA - 27
CAROLINE - 23
WILHELMINE - 6

Stand. Prg. & Litho. Co.—3-21-38—60M

2054-207

Family name: GRIMM

Given name: FRIEDERICH CITY

Accompanied by

OVER

Age	Sex	M.	S.	Occupation	Nationality
16 Yrs. / Mos.	MALE	W.	D.		LOBST REUTLKREUZ

Last permanent residence (town, country, etc.)

Destination: CINCINATI

Port of entry: BALTIMORE, MD.

Name of vessel: COLUMBIA

Date: SEPT 15-1860

C L W

208

REMARKS AND ENDORSEMENTS

VERIFICATIONS:

1521 - 1 33. - CITY -

Family name	Given name
GRIMM	GOTTLIEB

Accompanied by /

Age 25 Yrs. / Mos.	Sex M.	M. / S. / W. / D. /	Occupation	Nationality
			MILLER	GERMAN

Last permanent residence (town, country, etc.)	Destination
PLAUEN	NEW YORK

Port of entry	Name of vessel	Date
BALTIMORE, MD.	SHIP "ELISE" FROM BREMEN.	JULY-29-1837

REMARKS AND ENDORSEMENTS

VERIFICATIONS:

Stand. Pig. & Litho. Co.—3-21-38—40M

1287-2-51 CITY

Family name: GRIMM

Given name: HEINRICH

Accompanied by:

Age	Sex	M.	S.	Occupation	Nationality
Yrs. 58 / Mos.	M	W.	D.	BLACK SMITH	SAXONIA

Last permanent residence (town, country, etc.)

Destination: MINESOTA

Port of entry	Name of vessel	Date
BALTIMORE, MD.	OCEAN	SEPT 1 1863

C.B

208

REMARKS AND ENDORSEMENTS

VERIFICATIONS:

BENEDICT - 35 -
SCHOLASTICA - 35 -

1640 - C. - 7 - 160 - - CITY -

Family name	Given name
GRIMM	JACOB

Accompanied by: OVER

Age	Sex	M. / W. / D.	Occupation	Nationality
2 Yrs. 6 Mos.	M	M. (S)	NONE	GERMAN

Last permanent residence (town, country, etc.)	Destination
BLUMBERG	BALTIMORE

Port of entry	Name of vessel	Date
BALTIMORE, MD.	SHIP "JOHANNES" FROM BREMEN	MAY 5, 1854

REMARKS AND ENDORSEMENTS

VERIFICATIONS:

Stand. Ptg. & Litho. Co.—3-21-58—60M

1579-1-237

CITY

Family name: GRIMM

Given name: SOH.

Accompanied by: ✓

Age: 23 Yrs. / Mos. | Sex: ✓ | M. ✓ S. / W. D. | Occupation: BIERBRAUER | Nationality: DREFURT

Last permanent residence (town, county, etc.): ✓

Destination: BALTIMORE

Port of entry: BALTIMORE, MD.

Name of vessel: HINDU

Date: SEPT 12 - 1854

D.S

208

REMARKS AND ENDORSEMENTS

VERIFICATIONS:

Stand. Ptg. & Litho. Co.—3-21-38—40M

931-1-15 CITY

Family name	Given name
GRIMM	JOH

Accompanied by ✓

Age	Sex	M. S. W. D.	Occupation	Nationality
22 Yrs. 2 Mos.	✓		FARMER	✓

Last permanent residence (town, country, etc.)	Destination
OBERSTEBEN	CINCINATI

Port of entry	Name of vessel	Date
BALTIMORE, MD.	ANN	NOV 8 1843

H C

208

REMARKS AND ENDORSEMENTS

VERIFICATIONS:

PETER - KUNKEL - 42

JOSEPHA - KUNKEL - 26

THERESE - KUNKEL - 4

JOSEPHA - GRIMM 3

Stand. Prg. & Litho. Co.—3-21-38—40M

1425-1-88 CITY

Family name: GRIMM | Given name: JOSEPH

Accompanied by

OVER

Age 7 Yrs. / Mos. | Sex: MALE | M. W. S. D. | Occupation: FARMER | Nationality: GERMANY OBERMANSURIN

Last permanent residence (town, country, etc.) | Destination: UNITED STATES

Port of entry: BALTIMORE, MD. | Name of vessel: WM T. WHEATON | Date: DEC. 3-1847

T-B.

208

REMARKS AND ENDORSEMENTS

VERIFICATIONS:

PETER- KUNKEL-42
JOSEPH- GRIMM-24
JOSEPHA- KUNKEL-26
THERESE- KUNKEL-24

Stand. Prg. & Litho. Co.—1-21-38—40M

1425-1-91 CITY

Family name: GRIMM

Given name: JOSEPHA

Accompanied by: OVER

Age	Yrs.	Sex	M.	S.	Occupation	Nationality
3	Mos.	FEMALE	W.	D.	FARMER	GERMANY

Last permanent residence (town, country, etc.): OBERMANSURON

Destination: UNITED-STATES

Port of entry	Name of vessel	Date
BALTIMORE, MD.	WM T-WHEATON	DEC-8-1849

T-B
208

REMARKS AND ENDORSEMENTS

VERIFICATIONS:

991-1-114-

CITY

Family name: GRIMM

Given name: LEONHARD

Accompanied by: ~

Age	Sex	M.	S.	Occupation	Nationality
18 Yrs. Mos.	M	W.	D.	MILL-BUILDER	GERMAN

Last permanent residence (town, country, etc.): BADEN

Destination: WISCONSIN

Port of entry: BALTIMORE, MD.

Name of vessel: SHIP "RICHARD-COBDEN" FROM-BREMEN

Date: NOV-20-1852-

REMARKS AND ENDORSEMENTS

VERIFICATIONS:

1117-3-92

Family name: GRIMM

Given name: LOUIS

CITY

Accompanied by:

Age	Yrs.	Sex	M.	S.	Occupation	Nationality
	Mos. SINGLE		W.	D.	FARMER	

Last permanent residence (town, country, etc.): SACHSEN

Destination: CHICAGO

Port of entry	Name of vessel	Date
BALTIMORE, MD.	BLUCHER	OCT-2 1856

DS

208

REMARKS AND ENDORSEMENTS

VERIFICATIONS:

Stand. Prg. & Litho. Co.—3-21-38—105M

DIED ON 15 JULY CITY

594-5-184

Family name: GRIMM

Given name: LOUISE

Accompanied by: AMALIA 31 AUGUSTE 11 FRANZ 5 OTTO 3

Age Yrs.	Mos.	Sex	M.	S.	W.	D.	Occupation	Nationality
3 INFANT		✓		—			—	PRUSSIA

Last permanent residence (town, country, etc.): PRUSSIA

Destination: UNITED-AMERICA STATES OF NORTH-

Port of entry: BALTIMORE, MD.

Name of vessel: HUMBOLDT

Date: JULY 31 1854

M.C.C.

208

REMARKS AND ENDORSEMENTS

VERIFICATIONS:

Stand. Ptg. & Litho. Co.—1-21-38—40M

1341-1-57

Family name: GRIMM | Given name: CITY

Accompanied by: CONRAD-27 MARG BARBAR-6

Age: 28 Yrs. Mos. | Sex: WIFE | M. S. W. D. | Occupation | Nationality: BAIERSDORF

Last permanent residence (town, country, etc.) | Destination

Port of entry: BALTIMORE, MD. | Name of vessel: VIRGINIA | Date: 1941 MAY 31

H VV-N

208

REMARKS AND ENDORSEMENTS

VERIFICATIONS:

Stand. Pig. & Litho. Co.—3-21-38—40M

2658 1-31 CITY

Family name: GRIMM

Given name: MARGA

Accompanied by: MERY 28

Age: 22 Yrs. / Mos. | Sex: — | M. — W. D. | Occupation: — | Nationality: BAVERIEN

Last permanent residence (town, country, etc.): —

Destination: —

Port of entry: BALTIMORE, MD.

Name of vessel: MINERVA

Date: 1824 SEPT 19—

C.B.

208

REMARKS AND ENDORSEMENTS

VERIFICATIONS:

CAROLINE - 23
FRIEDERICH - 16
WILHELMINE 6

Stand. Ptg. & Litho. Co.—3-21-38—40M

2057-265

Family name: GRIMM

Given name: MARIA CITY

Accompanied by

OVER

Age: 27 Yrs. Mos. | Sex: FEMALE | M. S. W. D. | Occupation: — | Nationality: LOBST REUT 2 MREU 2

Last permanent residence (town, country, etc.)

Destination: CINCINATI

Port of entry: BALTIMORE, MD.

Name of vessel: COLUMBIA

Date: SEPT 15 1860

C.L.W

208

REMARKS AND ENDORSEMENTS

VERIFICATIONS:

Stand. Ptg. & Litho. Co.—5-21-36—40M

2658-1-32 CITY

Family name: GRIMM | Given name: MERY

Accompanied by: MARGA-26

Age: 28 Yrs. / Mos. | Sex: ✓ | M. S. / W. D. | Occupation: — | Nationality: BAVERIEN

Last permanent residence (town, country, etc.) | Destination: /

Port of entry: BALTIMORE, MD. | Name of vessel: MINERVA | Date: SEPT 12 1834

C·B·

208

REMARKS AND ENDORSEMENTS

VERIFICATIONS:

Stand. Ptg. & Litho. Co.—3-21-38—40M

1594-5-672 CITY

Family name: GRIMM

Given name: OTTO

Accompanied by: INFANT AMALIA-31 AUGUSTE II- FRANZ-5 LOUISE —

Age: 3 Yrs. Mos. | Sex: — | M. — S. — W. — D. | Occupation: — | Nationality: PRUSSIA

Last permanent residence (town, country, etc.): PRUSSIA

Destination: UNITED-NORTH-AMERICA STATES OF —

Port of entry: BALTIMORE, MD.

Name of vessel: HUMBOLDT

Date: 1854 JULY-31-

M.C.C

208

REMARKS AND ENDORSEMENTS

VERIFICATIONS:

BENEDICT - 35 -
JACOB - 2 - 6MOS.

1640 - C. - 4 - 159 - - CITY -

Family name	Given name
GRIMM	SCHOLASTICA

Accompanied by: OVER

Age	Sex	M. / S. / W. / D.	Occupation	Nationality
35 Yrs. — Mos.	F	M.	NONE	GERMAN

Last permanent residence (town, country, etc.)	Destination
BLUMBERG	BALTIMORE

Port of entry	Name of vessel	Date
BALTIMORE, MD.	SHIP "JOHANNES" FROM BREMEN	MAY 5, 1854

REMARKS AND ENDORSEMENTS

VERIFICATIONS:

MARIA - 27
CAROLINE - 23
FRIEDERICH - 6

Stand. Pkg. & Litho. Co.—3-21-38—40M

2054-2-68

Family name: GRIMM

Given name: WILHELMINE

Accompanied by: CITY

OVER

Age	Yrs.	Sex	M.	S.	Occupation	Nationality
	Mos.	FEMA LE	W.	X.	—	REUTZ KREUZL OBST

Last permanent residence (town, country, etc.): —

Destination: CINCINATI

Port of entry	Name of vessel	Date
BALTIMORE, MD.	COLUMBIA	SEPTEMBER 1860

CLEVV.

208

REMARKS AND ENDORSEMENTS

VERIFICATIONS:

ELISE-38
ANNE-30
ELISABETH-4 MOS
JOHAN-18
CARL-13

Stand. Prg. & Litho. Co.—3-21-38—40M

13/14-1-191 CITY

Family name	Given name
GRIMME	AGNES

Accompanied by

OVER

Age 16 Yrs. / Mos.	Sex	M. S. W. D.	Occupation	Nationality
	F		FARMER	OLDENBURG

Last permanent residence (town, country, etc.)

U

Destination

OHIO

Port of entry	Name of vessel	Date
BALTIMORE, MD.	MERIDIAN	OCT 17 1835

D.S

208

REMARKS AND ENDORSEMENTS

VERIFICATIONS:

Stand. Prg. & Litho. Co.—3-21-56—40M

1544 5-180 CITY

Family name: GRIMME

Given name: AMALIA

Accompanied by: AUGUSTE-11-FRANZ-5-OTTO-3-LOUISE-INFANT

Age	Yrs.	Mos.	Sex	M.	W.	S.	D.	Occupation	Nationality
	31								PRUSSIA

Last permanent residence (town, country, etc.): PRUSSIA

Destination: UNITED-STATES-OF NORTH-AMERICA

Port of entry: BALTIMORE, MD.

Name of vessel: HUMBOLDT

Date: JULY-31-1854

M.C.C

208

REMARKS AND ENDORSEMENTS

VERIFICATIONS:

JOHN - 33

ANNA MARIA - 10

ANNA ELISTH - 1 YR - 6 MONS

Stand. Prg. & Lithe. Co.—3-21-38—40M

1524-5-110

Family name	Given name	
GRIMME	ANNA	CITY

Accompanied by OVER

Age Yrs.	Sex	M. S.	Occupation	Nationality
Mos. 26	✓	W. D. 1	—	—

Last permanent residence (town, country, etc.) AMBERGEN

Destination

Port of entry	Name of vessel	Date
BALTIMORE, MD.	GUSTAV	OCT 17 1538

Y.B.

208

REMARKS AND ENDORSEMENTS

VERIFICATIONS:

JOHN - 33
ANNA - 26
ANNA - MARIA - 70

Stand. Prg. & Litho. Co.—5-21-38—40M

1524-5-112

CITY

Family name	Given name
GRIMME	ANNA ELISTH

Accompanied by

OVER

Age	Yrs. / Mos.	Sex	M. S. / W. D.	Occupation	Nationality
6		✓			

Last permanent residence (town, country, etc.)

AMBERGEN

Destination

Port of entry	Name of vessel	Date
BALTIMORE, MD.	GUSTAV	OCT. 19 1838

J.B

208

REMARKS AND ENDORSEMENTS

VERIFICATIONS:

JOHN -33

ANNA - 26

ANNA - ELISTH - 1YR - 6 MONS

Stand. Prg. & Litho. Co.—3-21-38—40M

1524 5 111 CITY

Family name: GRIMME

Given name: ANNA-MARIA

Accompanied by: OVER

Age	Sex	M. S. W. D.	Occupation	Nationality
70 Yrs. Mos.	—	—	—	—

Last permanent residence (town, country, etc.): AMBERGEN

Destination: —

Port of entry	Name of vessel	Date
BALTIMORE, MD.	GUSTAV	OCT 19-1938

JB

208

REMARKS AND ENDORSEMENTS

VERIFICATIONS:

ELISE - 38
AGNES - 16
ELISABETH - 1 MOS
JOHAN - 18
CARL - 13

Stand. Prg. & Litho. Co.—3-21-38—40M

1314-1-140

Family name: GRIMME

Given name: ANNE CITY

Accompanied by

Age: 30 Yrs. / Mos. | Sex: F | M. S. / W. D.: M | Occupation: FARMER | Nationality: OLDENBURG

Last permanent residence (town, country, etc.): OVER

Destination: OHIO

Port of entry: BALTIMORE, MD.

Name of vessel: MERIDIAN

Date: OCT 17 1835

D.S

208

REMARKS AND ENDORSEMENTS

VERIFICATIONS:

Stand. Pig. & Litho. Co.—5-21-38—40M

1512-1-47

CITY

Family name: GRIMME

Given name: ANTON

Accompanied by: HEINRICH-14. MARIA-7

Age: 12 Yrs. — Mos.

Sex: —

M. S. — W. D.

Occupation: TO HIS FATHER

Nationality: —

Last permanent residence (town, country, etc.): ANCUM

Destination: CINCINATI

Port of entry: BALTIMORE, MD.

Name of vessel: SCHILLER

Date: APRIL 20— 1847

M.C

208

REMARKS AND ENDORSEMENTS

VERIFICATIONS:

Stand. Ptg. & Litho. Co.—3-21-58—40M

1594-5-181 CITY

Family name	Given name
GRIMME	AUGUSTE

Accompanied by

AMALIA-31 FRANZ-5 OTTO-3 LOUISE-ENCINT

Age Yrs. / Mos.	Sex	M. S. W. D.	Occupation	Nationality
4	✓	—	—	PRUSSIA

Last permanent residence (town, country, etc.)

PRUSSIA

Destination

UNITED-STATES OF-NORTH AMERICA

Port of entry	Name of vessel	Date
BALTIMORE, MD.	ADMELDT	JULY-31-1854

M.C.C

203

REMARKS AND ENDORSEMENTS

VERIFICATIONS:

BONN - GERMANY

Stand. Pg. & Litho. Co.—1-21-38—40M

CITY

1507-2-54

Family name: GRIMME

Given name: BERNH

Accompanied by: —

Age: 17 Yrs. Mos. | Sex: — | M. — S. W. — D. | Occupation: FARMER | Nationality: GERMANY

Last permanent residence (town, country, etc.): FURSTENAU

Destination: —

Port of entry: BALTIMORE, MD.

Name of vessel: MARCO POLO

Date: NOV 10 1865

E A

207

REMARKS AND ENDORSEMENTS

VERIFICATIONS:

Stand. Prg. & Litho. Co.—5-21-38—4054

2054-5-187

Family name: GRIMME

Given name: BERNHARDINE

Accompanied by: —

Age	Sex	M.	S.	Occupation	Nationality
25 Yrs. Mos.	FEMALE	W.	D.	WEAVER	—

Last permanent residence (town, country, etc.): HESSIA

Destination: BALTIMORE

Port of entry: BALTIMORE, MD.

Name of vessel: OCEAN

Date: OCT 24 1869

CLW

208

REMARKS AND ENDORSEMENTS

VERIFICATIONS: ELISE 38
ANNE 30
AGNES 16
ELISABETH 9 MOS
JOHAN 18

Stand. Prg. & Litho. Co.—1-21-58—40M

(314 1 144 CITY

Family name	Given name
GRIMME	CARL

Accompanied by: OVER

Age: Yrs. / Mos.	Sex	M. S. / W. D.	Occupation	Nationality
3 / M	M	✓	FARMER	OLDENBURG

Last permanent residence (town, country, etc.): ✓ — Destination: OHIO

Port of entry	Name of vessel	Date
BALTIMORE, MD.	MERIDIAN	OCT 17 1835

DS

208

REMARKS AND ENDORSEMENTS

VERIFICATIONS:

2107-6-175 CITY

Family name	Given name
GRIMME	ELIS

Accompanied by ✓

Age 22 Yrs. Mos.	Sex F	M. ✓ S. ✓ W. ✓ D. ✓	Occupation	Nationality
			NONE	GERMAN

Last permanent residence (town, country, etc.)	Destination
BERGENBRUCK	UNITED STATES

Port of entry	Name of vessel	Date
BALTIMORE, MD.	SHIP-GUSTAV FROM-BREMEN	MAY. 2. 1936

REMARKS AND ENDORSEMENTS

VERIFICATIONS:

ELISE - 38
ANNE 30
AGNES - 16
JOHAN - 18
CARL - 13

Stand. Prg. & Litho. Co.—3-21-38—40M

1314-1-142 CITY

Family name: GRIMME | Given name: ELISABETH

Accompanied by: OVER

Age Yrs.	Mos.	Sex	M. S. W. D.	Occupation	Nationality
	9	F		FARMER	OLDENBURG

Last permanent residence (town, country, etc.) | Destination: OHIO

Port of entry: BALTIMORE, MD. | Name of vessel: MERIDIAN | Date: OCT 17 1835

DS

208

REMARKS AND ENDORSEMENTS

VERIFICATIONS:

HINRICH - 50
ANNE - 30
AGNES - 16
JOHAN - 18
CARL - 13
} ELISABETH - 9 - MOS

Stand. Prg. & Litho. Co.—5-21-38—40M

1314-1-134 CITY

Family name	Given name
GRIMME	ELISE

Accompanied by OVER

Age: Yrs. / Mos.	Sex	M. S. / W. D.	Occupation	Nationality
38	F		FARMER	OLDENBURG

Last permanent residence (town, country, etc.) ✓ Destination OHIO

Port of entry	Name of vessel	Date
BALTIMORE, MD.	MERIDIAN	OCT. 17. 1835

D.S

208

REMARKS AND ENDORSEMENTS

VERIFICATIONS:

Stand. Prg. & Litho. Co.—1-21-38—40M

1594-3-99 CITY

Family name: GRIMME | Given name: FRANZ

Accompanied by: —

Age 43 Yrs. / Mos.	Sex	M. S. W. D.	Occupation	Nationality
	—		FARMER	OSTRIA

Last permanent residence (town, country, etc.): OSTRIA

Destination: UNITED STATES OF NORTH AMERICA

Port of entry: BALTIMORE, MD. | Name of vessel: HUMBOLDT | Date: JULY 31 1854

M.C.C

208

REMARKS AND ENDORSEMENTS

VERIFICATIONS:

Stand. Pig. & Litho. Co.—3-21-38—40M

1312-1-46 CITY

Family name: GRIMME | Given name: HEINRICH

Accompanied by: ANTON-12- MARIA-1

Age	Sex	M. S. W. D.	Occupation	Nationality
14 Yrs. / Mos.	✓		TO HIS FATHER	—

Last permanent residence (town, country, etc.): ANCUM | Destination: CINCINATI

Port of entry: BALTIMORE, MD. | Name of vessel: SCHILLER | Date: APRIL 22- 1847

17 C

208

REMARKS AND ENDORSEMENTS

VERIFICATIONS:

AND SON

Stand. Pkg. & Litho. Co.—5-23-38—40M

1476-3-79 CITY

Family name: GRIMME | Given name: HERM HEINRICH

Accompanied by: JOH GERHARD FIB

Age	Yrs. / Mos.	Sex	M. / W.	S. / D.	Occupation	Nationality
66		M	W.	✓	FARMER	K. HANNOVER

Last permanent residence (town, country, etc.) ✓ | Destination: OHIO

Port of entry	Name of vessel	Date
BALTIMORE, MD.	PENNSYLVANIA	JUNE 4 1838

D.S
208

OHF

REMARKS AND ENDORSEMENTS

VERIFICATIONS: ELISE - 38
ANNE 30
AGNES - 16
ELISABETH 9 MOS
JOHAN - 18
CARL - 13

Stand. Ptg. & Litho. Co.—3-21-38—40M

1314-1-138 CITY

Family name	Given name
GRIMME	HINRICH

Accompanied by OVER

Age 50 Yrs. Mos.	Sex	M. S. W. D.	Occupation	Nationality
	M	✓	FARMER	OLDENBURG

Last permanent residence (town, country, etc.) — Destination: OHIO

Port of entry	Name of vessel	Date
BALTIMORE, MD.	MERIDIAN	OCT 17 1835

D·S

208

REMARKS AND ENDORSEMENTS

VERIFICATIONS:

THE SUN PRINTING CO.—8-5-37—500M

1416-3-30 CITY

Family name	Given name
GRIMME	JOH-GERHARD-F.

Accompanied by

HERM-HEINRICH 66

Age Yrs. / Mos.	Sex	M. S. / W. or D.	Occupation	Nationality
19	M	S	MASON	HANNOVER

Last permanent residence (town, country, etc.)

Destination

OHIO

Port of entry	Name of vessel	Date
BALTIMORE, MD.	PENNSYLVANIA	JUNE 4 1832

DS

208

REMARKS AND ENDORSEMENTS

VERIFICATIONS:
ELISE-38
ANNE-30
AGNES-16
ELISABETH-9-MOS
CARL-13

Stand. Pig. & Litho. Co.—3-21-38—40M

63 14-1-143 CITY

Family name: GRIMME | Given name: JOHAN

Accompanied by: OVER

Age	Yrs.	Mos.	Sex	M.	W.	S.	D.	Occupation	Nationality
13			M			✓		FARMER	OLDENBURG

Last permanent residence (town, country, etc.) ✓ | Destination: OHIO

Port of entry	Name of vessel	Date
BALTIMORE, MD.	MERIDIAN	OCT 17 1835

D-S
208

REMARKS AND ENDORSEMENTS

VERIFICATIONS:

ANNA-26
ANNA-MARIA-20
ANNA-ELISTH FAR-6 MONS

Stand. Prg. & Litho. Co. —1-21-38—60M

1524-5-109 CITY

Family name	Given name
GRIMME	JOHN

Accompanied by

OVER

Age Yrs. / Mos.	Sex	M. / S. / W. / D.	Occupation	Nationality
33	✓		FARMER	—

Last permanent residence (town, country, etc.)

AMBERGEN

Destination —

Port of entry	Name of vessel	Date
BALTIMORE, MD.	GUSTAV	OCT 19 1838

M.B.

208

REMARKS AND ENDORSEMENTS

VERIFICATIONS:

Stand. Ptg. & Litho. Co.—1-21-38—40M

1512-498 CITY

Family name	Given name
GRIMME	MARIA

Accompanied by: HEINRICH 14- ANTON 12

Age Yrs. / Mos.	Sex	M. S. / W. D.	Occupation	Nationality
7	—	—	TO HIS FATHER	—

Last permanent residence (town, country, etc.)	Destination
ANGUM	CINCINNATI

Port of entry	Name of vessel	Date
BALTIMORE, MD.	SCHILLER	APRIL 20. 1849

M H

208

REMARKS AND ENDORSEMENTS

VERIFICATIONS:

2107-6-177

CITY

Family name	Given name
GRIMME	MARY

Accompanied by ✓

Age	Sex	R. — S. — W. — D. ✓	Occupation	Nationality
18 Yrs. Mos.	F		NONE	GERMAN

Last permanent residence (town, county, etc.)	Destination
GERSENBRUCK	UNITED STATES

Port of entry	Name of vessel	Date
BALTIMORE, MD.	SHIP-GUSTAV	MAY. 2 1836

FROM-BREMEN

REMARKS AND ENDORSEMENTS

VERIFICATIONS:

(BORN) GERMANY

Stand. Prg. & Litho. Co.—3-21-38—40M

1502-135 CITY

Family name: GRIMME | Given name: WILH

Accompanied by: —

Age: 16 Yrs. / Mos. | Sex: — | M. / W. S. / D. | Occupation: FARMER | Nationality: GERMANY

Last permanent residence (town, country, etc.): MARGARIEN | Destination: —

Port of entry: BALTIMORE, MD. | Name of vessel: MARCO-POLO | Date: NOV-10-1905

E-A
208

REMARKS AND ENDORSEMENTS

VERIFICATIONS:

GEORG - 56
ELISABETH - 19
MARGARETHE - 16
GERTRUDE - 13

CITY

1464 1-43 2 CABIN

Family name: GRIMMEL

Given name: CATHERINE

Accompanied by: 3 VER

Age	Yrs. / Mos.	Sex	M. / W.	S. / D.	Occupation	Nationality
53		F			-	HESSE

Last permanent residence (town, country, etc.): ~

Destination: BALTIMORE

Port of entry	Name of vessel	Date
BALTIMORE, MD.	INDUSTRIE	OCT 31 1864

E-A

20

REMARKS AND ENDORSEMENTS

VERIFICATIONS:

2052 - N - 2 - 44 - - CITY -

Family name	Given name
GRIMMEL	CONRAD

Accompanied by ✓

Age	Sex	M.	S.	Occupation	Nationality
17 Yrs. 2 Mos.	M	W.	D.	NONE	GERMAN

Last permanent residence (town, country, etc.)	Destination
AETTEHAUSEN	BALTIMORE

Port of entry	Name of vessel SHIP	Date
BALTIMORE, MD.	ILLSTEIN + WELCKER FROM BREMEN	AUG. 14, 1854

REMARKS AND ENDORSEMENTS

VERIFICATIONS:

GEORG - 56
CATHERINE 53
MARGARETHA - 16
GERTRUDE - 13

1464-1-44

CITY

2 - CABIN

Family name: GRIMMEL

Given name: ELISABETH

Accompanied by

OVER

Age	Sex	M.	S.	Occupation	Nationality
Yrs. 19 / Mos.	F	W.	D.	-	HESSE

Last permanent residence (town, country, etc.)

Destination: BALTIMORE

Port of entry	Name of vessel	Date
BALTIMORE, MD.	INDUSTRIE	OCT-31-1864

E-A.

208

REMARKS AND ENDORSEMENTS

VERIFICATIONS:

CATHERINE - 53
ELISABETH - 19
MARGARETHA - 16
GERTRUDE - 13

CITY

1464-1-42 2-CABIN

Family name: GRIMMEL | Given name: GEORG

Accompanied by

OVER

Age Yrs. / Mos.	Sex	M. / W.	S. / D.	Occupation	Nationality
58	M			FARMER	HESSE

Last permanent residence (town, country, etc.) | Destination: BALTIMORE

Port of entry	Name of vessel	Date
BALTIMORE, MD.	INDUSTRIE	OCT-31-1864

207
E-A

REMARKS AND ENDORSEMENTS

VERIFICATIONS:

GEORG - 56
CATHERINE-53
ELISABETH -19
MARGARETHA-16

city

1464-1-46 2- CABIN

Family name: GRIMMEL
Given name: GERTRUDE
Accompanied by: OVER

Age	Sex	M.	S.	Occupation	Nationality
13 Yrs. / Mos.	F	W.	D.	—	HESSE

Last permanent residence (town, country, etc.): —
Destination: BALTIMORE

Port of entry	Name of vessel	Date
BALTIMORE, MD.	INDUSTRIE	OCT 21-1864

208-
E-A

CHIT

REMARKS AND ENDORSEMENTS

VERIFICATIONS:

CITY

1124-2-62

Family name: GRIMMEL

Given name: H

2ND - CABIN

Accompanied by

Age	Yrs.	Sex	M.	S.	Occupation	Nationality
Mos.		M	W.	D.	TINNER	MARBURG

Last permanent residence (town, country, etc.)

Destination: BALTIMORE

Port of entry: BALTIMORE, MD.

Name of vessel: MEREDIAN

Date: OCT 29-1856

A-P-H

208

REMARKS AND ENDORSEMENTS

VERIFICATIONS:

GEORG - 56
CATHERINE - 53
ELISABETH - 19
GERTRUDE - 13

CITY

1464-1-45

1-CABIN

Family name: GRIMMEL

Given name: MARGARETHA

Accompanied by: OVER

Age 16 Yrs. Mos. | Sex: F | M. S. W. D. | Occupation: — | Nationality: HESSE

Last permanent residence (town, country, etc.) | Destination: BALTIMORE

Port of entry: BALTIMORE, MD. | Name of vessel: INDUSTRIE | Date: OCT-31-1864

E-A

208

REMARKS AND ENDORSEMENTS

VERIFICATIONS:

1ST CABIN

9837-2A

CITY

Family name	Given name
GRIMMEL	MARIA CHRISTINE

Accompanied by —

Age: 21 Yrs. / Mos.	Sex	M. S / W. D.	Occupation	Nationality
	—		—	MARBURG

Last permanent residence (town, country, etc.) —

Destination: BALTIMORE

Port of entry	Name of vessel	Date
BALTIMORE, MD.	JOHANNE WILHELMINE	OCT 12 1857

H-N

208

REMARKS AND ENDORSEMENTS

VERIFICATIONS:

1. MEN

1. WOMAN

1297-1-21 CITY

Family name: GRIMMERT | Given name: JOHN. FREDK.

Accompanied by

OVER

Age Yrs. / Mos.	Sex	M. S. / W. D.	Occupation	Nationality
—	—	—	PEASANT	—

Last permanent residence (town, country, etc.): EININGHAUSEN | Destination: —

Port of entry	Name of vessel	Date
BALTIMORE, MD.	ELISE	AUG. 1. 1835

327

RW

REMARKS AND ENDORSEMENTS

VERIFICATIONS:

1640A-2 102 - City -

Family name	Given name
GAMMES	HENRY

Accompanied by -

Age 15 Yrs. Mos.	Sex M	M. (S.) W. D.	Occupation	Nationality
			BARKLAYER	GERMAN

Last permanent residence (town, country, etc.)	Destination
IN HESSIA	BALTIMORE

Port of entry	Name of vessel	Date
BALTIMORE, MD.	BARQUE "MARYLAND" FROM BREMEN	MAY 24 1854

REMARKS AND ENDORSEMENTS

VERIFICATIONS:

1340-2-92 CITY

Family name: GRIMM | Given name: JOHN

Accompanied by: —

Age: 35 Yrs. / Mos. | Sex: — | W. — / W. — | S. — / D. — | Occupation: FARMER | Nationality: GERMANY

Last permanent residence (town, country, etc.) | Destination: UNITED STATES OF AMERICA

Part of entry: BALTIMORE, MD. | Name of vessel: MARGARET | Date: MAY 1849

EA

209

REMARKS AND ENDORSEMENTS

VERIFICATIONS:

956-5-249- - CITY -

Family name	Given name
GRINARD	EDWARD

Accompanied by -

Age 22 Yrs. Mos.	Sex M	M. S. W. D.	Occupation	Nationality
			FARMER	GERMAN

Last permanent residence (town, country, etc.)	Destination
IN STEINBUSCH	PITTSBURG

Port of entry	Name of vessel	Date
BALTIMORE, MD.	BARQUE "EDMUND"	JULY- Y 1857

FROM BREMEN

REMARKS AND ENDORSEMENTS

VERIFICATIONS: 3 - NGLISH

2534-2-44 CITY

Family name	Given name
GRINESS	MAJ

Accompanied by: JOH-20

Age	Sex	M. S.	Occupation	Nationality
22 Yrs. Mos.	F	W. D.	SPINSTER	—

Last permanent residence (town, country, etc.) ✓ Destination ✓

Port of entry	Name of vessel	Date
BALTIMORE, MD.	SOMERSET	DEC-2-1866

J-8

208

OHIO

REMARKS AND ENDORSEMENTS

VERIFICATIONS:

2044-6-209

Family name: GRINDING

Given name: AUGUST

Accompanied by: CITY

Age 19 Yrs. Mos. | Sex: MALE | M. W. S. D. | Occupation: FARMER | Nationality: OLDENBURGH

Last permanent residence (town, country, etc.): NEUENKIRCHEN

Destination: BALTIMORE

Port of entry: BALTIMORE, MD.

Name of vessel: GUSTAV

Date: NOV 12-1854

H-W-N

209

REMARKS AND ENDORSEMENTS

VERIFICATIONS:

1176 - 1 - 80

Family name: GRINKER

Given name: ANNA CITY

Accompanied by:

Age: 18 Yrs. Mos. | Sex: - | M. S. W. D. | Occupation: - | Nationality:

Last permanent residence (town, country, etc.): - | Destination: -

Port of entry: BALTIMORE, MD. | Name of vessel: REBECCA | Date: MAY-23 1794

R W

208

REMARKS AND ENDORSEMENTS

VERIFICATIONS:

1255-1-92

Family name: GRINNINGER

Given name: JOHANN

CITY

Accompanied by: ✓

Age	Yrs.	Sex	M.	S.	Occupation	Nationality
	Mos.	M	W.	D.	BAKER	WELSHEIM

Last permanent residence (town, country, etc.): ✓

Destination: U.S. AMERICA

Port of entry	Name of vessel	Date
BALTIMORE, MD.	PROVIDENCE	SEPT 5 1938

D-S

208

REMARKS AND ENDORSEMENTS

VERIFICATIONS:

GEORG - 35
ANTON - 14
MARG - 11
TOH - 6
KUNIG - 4
TOH - 1 3/4

Stand. Prg. & Litho. Co.—3-21-38—40M

1208-3-58

Family name	Given name
GRIPP	ANNA

Accompanied by

OVER

Age Yrs. / Mos.	Sex	M. S. / W. D.	Occupation	Nationality
39	✓	✓	✓	✓

Last permanent residence (town, country, etc.)

DRUGENDORF

Destination

COLUMBUS

Port of entry	Name of vessel	Date
BALTIMORE, MD.	AGNES	SEPT. 18 1

CB

405

CITY

REMARKS AND ENDORSEMENTS

VERIFICATIONS:

GEORG-35
ANNA-39
MARG-61
JOH-6
KUNIG-4
JOH-13/4

Stand. Prg. & Litho. Co.—1-21-58—40M

1208-3-59

Family name	Given name
GRIPP	ANTON

Accompanied by: OVER

Age Yrs. / Mos.	Sex	M. / W.	S. / D.	Occupation	Nationality
14	✓		✓	FARMER	✓

Last permanent residence (town, country, etc.)	Destination
DRUGENDORF	COLUMBUS

Port of entry	Name of vessel	Date
BALTIMORE, MD.	AGNES	SEPT 2, 1884

CB
405

CITY

NTd

REMARKS AND ENDORSEMENTS

VERIFICATIONS:

ANNA—39
ANTON—1H
MARG—61
JOH—6
KUNIG—H
JOH—1¾

Stand. Pig. & Litho. Co.—3-21-38—40M

1808-3-57

Family name GRIPP | Given name GEORG

Accompanied by OVER

Age 35 Yrs. Mos. | Sex ✓ | M. ✓ S. W. D. | Occupation FARMER | Nationality ✓

Last permanent residence (town, country, etc.) DRUGENDORF

Destination COLUMBUS

Port of entry BALTIMORE, MD. | Name of vessel AGNES | Date SEPT 2, 1844

405 CB

WTA

REMARKS AND ENDORSEMENTS

VERIFICATIONS:

GEORG – 35
ANNA – 39
ANTON – 14
MARG – 61
JOH – 6
KONIG – 4

Stand. Ptg. & Litho. Co.—3-21-38—40M

1208-3-63 CITY

Family name: GRIPP | Given name: JOH

Accompanied by: OVER

Age Yrs. / Mos.	Sex	M. S. / W. D.	Occupation	Nationality
1½	–	✓	FARMER	–

Last permanent residence (town, country, etc.): DRUGENDORF | Destination: COLUMBUS

Port of entry	Name of vessel	Date
BALTIMORE, MD.	AGNES	SEPT 2, 1844

405 7

ORIG

REMARKS AND ENDORSEMENTS

VERIFICATIONS:

GEORG - 35
ANNA - 39
ANTON - 14
MARG - 6
KUNIG - 4
JOH - 1 3/4

Stand. Pg. & Litho. Co.—5-21-38—40M

1208-3-61

Family name: GRIPP

Given name: JOH CITY

Accompanied by

OVER

Age: 6 Yrs. Mos. | Sex: ✓ | M. S. W. D. ✓ | Occupation: FARMER | Nationality: ✓

Last permanent residence (town, country, etc.): DRUGENDORF

Destination: COLUMBIA

Port of entry: BALTIMORE, MD.

Name of vessel: AGNES

Date: SEPT 2, 19[illegible]

CB

405

WTa

REMARKS AND ENDORSEMENTS

VERIFICATIONS:

GEORG - 35
ANNA - 39
ANTON - 14
MARG - 61
JOH - 6
JOH - 13/4

Stand. Pig. & Litho. Co.—3-21-38—40M

1208-3-62 CITY

Family name: GRIPP | Given name: KUNIG

Accompanied by: OVER

Age: 4 Yrs. / Mos. | Sex: ✓ | M. / W. | S. / D. | Occupation: ✓ | Nationality: ✓

Last permanent residence (town, country, etc.): DRUGENDORF | Destination: COLUMBUS

Port of entry: BALTIMORE, MD. | Name of vessel: AGNES | Date: SEPT. 1844

405

CB

WEA

REMARKS AND ENDORSEMENTS

VERIFICATIONS:

GEORG - 35
ANNA - 39
ANTON - 14
JOH - 6
KUNIG - 4
JOH - 1 3/4

Stand. Ptg. & Litho. Co.—1-21-38—40M

1208-3-60 CITY

Family name: GRIPP Given name: MARG

Accompanied by: OVER

Age: 61 Yrs. Mos. | Sex | M. S. W. D. | Occupation | Nationality

Last permanent residence (town, country, etc.): DRUGENDORF Destination: COLUMBUS

Port of entry: BALTIMORE, MD. Name of vessel: AGNES Date: SEPT 2, 1888

NOS CB

WTL

REMARKS AND ENDORSEMENTS

VERIFICATIONS:

971-6-216 CITY

Family name: GRIPPER Given name: A.

Accompanied by: M-241

Age: 20 Yrs. / Mos. | Sex: M | M. / S. / W. / D. | Occupation: FARMER | Nationality: BAVARIA

Last permanent residence (town, country, etc.): —

Destination: BALTIMORE

Port of entry: BALTIMORE, MD. | Name of vessel: GEORG | Date: AUGY, 1857

JB
405

CR

REMARKS AND ENDORSEMENTS

VERIFICATIONS:

971-6-217

Family name: GRIPPER

Given name: M.

City

Accompanied by: A-20

Age Yrs.	Mos.	Sex	M.	S.	W.	D.	Occupation	Nationality
24		F						BAVARIA

Last permanent residence (town, country, etc.)

Destination: BALTIMORE

Port of entry	Name of vessel	Date
BALTIMORE, MD.	GEORG	AUG 8 1857

#B
405

CR

REMARKS AND ENDORSEMENTS

VERIFICATIONS:

1199-1-27

Family name: GRIPPERRIEH

Given name: CATH. CITY

Accompanied by

Age: 27 Yrs. Mos. | Sex | M. S. W. D. | Occupation | Nationality

Last permanent residence (town, country, etc.): VEPE

Destination

Port of entry: BALTIMORE, MD.

Name of vessel: ALBERT

Date: AUG 19, 1844

405 LP

C 19

REMARKS AND ENDORSEMENTS

VERIFICATIONS.

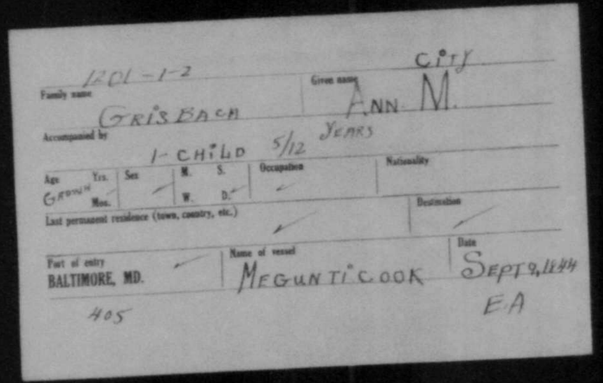

1201-1-2

Family name: GRISBACH

Given name: ANN M. CITY

Accompanied by: 1 CHILD 5/12 YEARS

Age Yrs. / Mos.	Sex	M. S. / W. D.	Occupation	Nationality
GROWN				

Last permanent residence (town, country, etc.)

Destination

Port of entry: BALTIMORE, MD.

Name of vessel: MEGUNTICOOK

Date: SEPT 9, 1944

E.A

405

REMARKS AND ENDORSEMENTS

VERIFICATIONS:

1480 K-4-11 CITY

Family name: GRISMANN | Given name: THEODR

Accompanied by: —

Age: 26 Yrs. / Mos. | Sex: M | M. W. S. D. | Occupation: TAILOR | Nationality: —

Last permanent residence (town, country, etc.): BEDINGER | Destination: —

Port of entry: BALTIMORE, MD. | Name of vessel: — | Date: NOV 17, 1853

J.H.
405

REMARKS AND ENDORSEMENTS

VERIFICATIONS:

2052-D-3-80- CITY-

Family name	Given name
GRISSHABER	ISIDOR

Accompanied by ✓

Age 33 Yrs. Mos.	Sex M	M. ✓ S. ✓ W. ✓ D. ✓	Occupation	Nationality
			TAILOR	GERMAN

Last permanent residence (town, country, etc.) ✓

Destination U.S.A.

Port of entry	Name of vessel	Date
BALTIMORE, MD.	BARQUE "C.T. BORGSTEDT" FROM BREMEN	JUNE-24-1859

REMARKS AND ENDORSEMENTS

VERIFICATIONS:

1875-1-2 -CITY-

Family name	Given name
GRITIERREZ	ANTONIO

Accompanied by

Age 32 Yrs. Mos.	Sex M	M. – S. W. – D.	Occupation	Nationality
			ACCOUNTANT	SPANIOR

Last permanent residence (town, country, etc.)	Destination
✓	U.S.A.

Port of entry	Name of vessel	Date
BALTIMORE, MD.	SCHOONER "HOPE" FROM MATANZAS	AUG-13 1839

REMARKS AND ENDORSEMENTS

VERIFICATIONS:

Stand. Prg. & Lithe. Co.—3-21-38—40M

1343-1-46

Family name: GRITSCHKAN

Given name: JOH-GEORG

CITY

Accompanied by

Age 52 Yrs. / Mos. | Sex ✓ | M. ✓ W. S. D. | Occupation ✓ LANDMAN | Nationality BAIERN

Last permanent residence (town, country, etc.)

Destination CINCINATI

Port of entry: BALTIMORE, MD.

Name of vessel ✓: MARTHA

Date: JUNE 12 1849

208

REMARKS AND ENDORSEMENTS

VERIFICATIONS:

1882-1-7 CITY

Family name	Given name
GRD	MARTIN

Accompanied by —

Age — Yrs. / Mos.	Sex M	M. — S. — W. — D. —	Occupation	Nationality
			BUTCHER	GERMAN

Last permanent residence (town, country, etc.)	Destination
URBERACH	U.S.A

Port of entry	Name of vessel	Date
BALTIMORE, MD.	BRIG. "MARY" FROM- BREMEN	AUG-26 1879

REMARKS AND ENDORSEMENTS

VERIFICATIONS:

1138-5-303

Family name: GROSS

Given name: FRIEDR. City

Accompanied by

Age	Yrs. / Mos.	Sex	M. / W.	S. / D.	Occupation	Nationality
21		M			FARMER	HESSEN

Last permanent residence (town, country, etc.): KLEINFACH

Destination

Port of entry: BALTIMORE, MD.

Name of vessel: POLAND

Date: OCT 20, 1856

HB 405

REMARKS AND ENDORSEMENTS

VERIFICATIONS:

Stand. Prg. & Litho. Co.—3-21-38—60M

2038 - 1-4

CITY

Family name: GROB

Given name: ANNA MARIA

Accompanied by:

Age 50 Yrs. / Mos.	Sex	H. / W.	S. / D.	Occupation	Nationality
	F				PRUSSIA

Last permanent residence (town, country, etc.)

Destination: MARYLAND

Port of entry: BALTIMORE, MD.

Name of vessel: ERNESTINE

Date: MAY 26, 1854

1405

WER

REMARKS AND ENDORSEMENTS

VERIFICATIONS:

Stand. Prg. & Lithe. Co.—1-21-38—40M

CITT

938-2-68

Family name: GROB | Given name: ERNST

Accompanied by:

Age Yrs. / Mos.	Sex	M. S. / W. D.	Occupation	Nationality
21	MALE	M	TAILOR	HESSEN DARMSTADT

Last permanent residence (town, country, etc.)

Destination: BALTIMORE

Port of entry: BALTIMORE, MD. | Name of vessel: ADMIRAL | Date: MAY 2-1857

HOS

WWII

REMARKS AND ENDORSEMENTS

VERIFICATIONS:

Stand. Prg. & Litho. Co.—3-21-38—40M

26/6-2-46

Family name	Given name
GROB	EVA

Accompanied by

Age Yrs. / Mos.	Sex	M. S. W. D.	Occupation	Nationality
ADULT				

Last permanent residence (town, country, etc.)	Destination
HEINFELDEN	

Port of entry	Name of vessel	Date
BALTIMORE, MD.	THEMIS	JULY 29, 1924

CITY

405

9152

REMARKS AND ENDORSEMENTS

VERIFICATIONS:

Stand. Prg. & Litho. Co.—3-21-36—40M

CITY

1312 8-284

Family name: GROB

Given name: JOHANN A

Accompanied by:

Age Yrs. / Mos.	Sex	M. S. / W. D.	Occupation	Nationality
32	M	M	WORKMAN	

Last permanent residence (town, country, etc.): SCHWITZENHAUSEN

Destination: CINCINNATI

Port of entry: BALTIMORE, MD.

Name of vessel: ALBERT

Date: JUNE 1864

CDR

405

WTR

REMARKS AND ENDORSEMENTS

VERIFICATIONS:

Stand. Ptg. & Litho. Co.—1-21-38—40M

1584-1-145

CITY BET-DECK

Family name	Given name
GROB	HOUSE

Accompanied by ✓

Age Yrs. / Mos.	Sex	M. / W.	S. / D.	Occupation	Nationality
23	MALE		✓	FARMER	BIEBER

Last permanent residence (town, country, etc.) ✓

Destination: BALTIMORE

Port of entry	Name of vessel	Date
BALTIMORE, MD.	ADOLPHINE	MAY 6, 1854

405
M.S

WPA

REMARKS AND ENDORSEMENTS

VERIFICATIONS:

Stand. Ptg. & Litho. Co.—3-21-38—40M

CITY

1372-280

Family name: GREB

Given name: MARTIN

Accompanied by: MINNEAU-21

Age Yrs.	Mos.	Sex	M.	S.	W.	D.	Occupation	Nationality
17		MALE		✓			FARMER	WESTPHALIAN

Last permanent residence (town, country, etc.): L

Destination: UNITED STATES OF AMER

Port of entry	Name of vessel	Date
BALTIMORE, MD.	HENRIETTE-CHARLOTTE	JULY 30 1927

405 TH

MSA

REMARKS AND ENDORSEMENTS

VERIFICATIONS:

Stand. Ptg. & Litho. Co.—3-21-58—40M

CITI

D72 - 2-79

Family name: GROB

Given name: MICHAEL

Accompanied by: MARTIN-19

Age	Yrs.	Sex	M.	S.	Occupation	Nationality
	21	MALE	W.	D.	FARMER	WEATEMBERG

Last permanent residence (town, country, etc.): ✓

Destination: UNITED STATES OF A.

Port of entry: BALTIMORE, MD.

Name of vessel: HENRIETTE-CHASMA JUNE 2, 1880

Date

405 TH.

WTA

REMARKS AND ENDORSEMENTS

VERIFICATIONS:

Steam. Ptg. & Litho. Co.—3-21-38—40M

1846-1-26 CIT

Family name: GROBACH | Given name: GEORG

Accompanied by: ✓

Age Yrs. / Mos.	Sex	M. / S. / W. / D.	Occupation	Nationality
25	✓	M. / ✓	BAUER	✓

Last permanent residence (town, country, etc.): STERBFRITZ | Destination: ✓

Port of entry: BALTIMORE, MD. | Name of vessel: DON QUIXOTE | Date: JUNE 10 1847

405

Hon

WEA

REMARKS AND ENDORSEMENTS

VERIFICATIONS:

WILH -33
ANNA MARIA -33
FRANCISEA SCHOLTE -19
FRANZ JOSEPH - 7
FRANCISCA -2

2643-3-45 CITY

Family name: G. ROBBINGHOFF | Given name: ANNA MARIA

Accompanied by: OVER

Age Yrs. / Mos.	Sex	M. S. / W. D.	Occupation	Nationality
6				

Last permanent residence (town, country, etc.): ALTENGESCEKE | Destination:

Port of entry: BALTIMORE, MD. | Name of vessel: DOROTHEA LOUISE ARGOSTARIA | Date:

405 R.91

REMARKS AND ENDORSEMENTS

VERIFICATIONS:

WIHH -33

FRANCISEA SCHOLTE 19

FRANZ JOSEPH 7

ANNA MARIA -6

FRANCISCA -2

2643-3-42 CITY

Family name: G-ROBBINGHOFF | Given name: ANNA MARIA

Accompanied by

OVER

Age: 33 Yrs. Mos. | Sex | M. S. W. D. | Occupation | Nationality

Last permanent residence (town, country, etc.): AHTENSESCEKE | Destination

Port of entry: BALTIMORE, MD. | Name of vessel: DOROTHEA HOUSE | Date: AUGUST-22-1939

405 JJ

REMARKS AND ENDORSEMENTS

VERIFICATIONS:

WITH H-33
ANNA MARIA - 33
FRANCISEA SCHOLTE-19
FRANZ JOSEPH-7
ANNA MARIA-6

2643-3-46 CITY

Family name: GROBLINGHOFF Given name: FRANCISCA

Accompanied by: OVER

Age Yrs. / Mos.	Sex	M. W.	S. D.	Occupation	Nationality
2			✓		

Last permanent residence (town, country, etc.): AKTENGESSEKE

Destination: ✓

Port of entry: BALTIMORE, MD.

Name of vessel: DOROTHEA · HOUISE

Date: 1834 AUGUST 25

H05
19H

REMARKS AND ENDORSEMENTS

VERIFICATIONS:

WIHH — 33
ANNA MARIA -33
FRANZ JOESPH -7
ANNA MARIA -6
FRANCISCA - 2

2643-3-43 CITY

Family name: GROBBINGHOFF | Given name: FRANCISEA SCHOLTE

Accompanied by: OVER

Age: 14 Yrs. / Mos.	Sex	M. S. W. D.	Occupation	Nationality

Last permanent residence (town, country, etc.): ANTENGESCEKE | Destination

Port of entry	Name of vessel	Date
BALTIMORE, MD.	DOROTHEA LOUISE AUGUSTUS	

H05

REMARKS AND ENDORSEMENTS

VERIFICATIONS:

WILH -33

ANNA MARIA -33

FRANCISEA SCHOWTE-19

ANNA MARIA -6

FRANCISCA -2

9643 -3-44 CITY

Family name: GROBLINGHOFF | Given name: FRANZ JOSEPH

Accompanied by: OVER

Age Yrs. / Mos.	Sex	M. S. W. D.	Occupation	Nationality
7	✓	✓	✓	✓

Last permanent residence (town, country, etc.): ALTENGESCEKE | Destination: ✓

Port of entry: BALTIMORE, MD. | Name of vessel: DOROTHEA - LOUISE AUGUSTA 1844 | Date

405

RM

REMARKS AND ENDORSEMENTS

VERIFICATIONS:

ANNA MARIA - 33

FRANCISEA SCHOLTE - 19

FRANZ. JOSEPH - 9

ANNA MARIA - 6

FRANCISCA - 2

2643-3-41 CITY

Family name GROBLINGHOFF Given name WILH

Accompanied by OVER

Age Yrs.	Mos.	Sex	M.	W.	S.	D.	Occupation	Nationality
33		✓			4		FARMER	✓

Last permanent residence (town, country, etc.) ALTENGESCEKE Destination ✓

Port of entry BALTIMORE, MD. Name of vessel DORITHEA LOUISE Date AUGUST 20, 1941

405

REMARKS AND ENDORSEMENTS

VERIFICATIONS:

1912-1-117- City

Family name	Given name
GROßMEIER	ANNA-M.

Accompanied by

ELISAB. - 24

Age 24 Yrs. Mos.	Sex F	M. W. Wo. D.	Occupation	Nationality
			SERVANT	GERMAN

Last permanent residence (town, country, etc.)	Destination
OLDENBURG	U.S.A.

Port of entry	Name of vessel	Date
BALTIMORE, MD.	SHIP "SOEDERHAM" FROM - BREMEN	SEPT-9-1839-

REMARKS AND ENDORSEMENTS

VERIFICATIONS:

1589-2-19

CITY

DECKHOUSE

Family name: GROSSMEIER

Given name: CATH.

Accompanied by: HEINR-27

Age: 58 Yrs. / Mos. | Sex: F | M. S. W. D. | Occupation: WIDOW | Nationality: ✓

Last permanent residence (town, country, etc.): EMSTECK

Destination: ✓

Port of entry: BALTIMORE, MD.

Name of vessel: JUNIUS

Date: JUNE 27, 1854

M-S
#05

CH

REMARKS AND ENDORSEMENTS

VERIFICATIONS:

1589-H-71 CITY

Family name: GROSSMEIER | Given name: DIEDR.

Accompanied by:

Age: 20 Yrs. / Mos.	Sex: M	M. W. / S.	Occupation: FARMER	Nationality:

Last permanent residence (town, country, etc.): ESTECK. | Destination:

Port of entry: BALTIMORE, MD. | Name of vessel: JOWIUS | Date: JUNE 27, 1854

405 MS

CA

REMARKS AND ENDORSEMENTS

VERIFICATIONS:

1912-1-116 - CITY -

Family name	Given name
GROßMEIER	ELISAB.

Accompanied by

ANNA-M- 24 -

Age 24 Yrs. Mos.	Sex F	M. S. W. D.	Occupation	Nationality
			SERVANT	GERMAN

Last permanent residence (town, country, etc.)	Destination
OLDENBURG	U. S. A.

Port of entry	Name of vessel SHIP	Date
BALTIMORE, MD.	"SEEDERHAM"	SEPT-9- 1839 -

FROM- BREMEN

REMARKS AND ENDORSEMENTS

VERIFICATIONS:

1589-2-20

CITY DECKHOUSE

Family name	Given name
GROBMEIER	HEINR

Accompanied by

CATH -58

Age Yrs. / Mos.	Sex	M. S. / W. D.	Occupation	Nationality
22	M		FARMER	✓

Last permanent residence (town, country, etc.)

EMSTECK

Destination ✓

Port of entry	Name of vessel	Date
BALTIMORE, MD.	JUNIUS	JUNE 27, 1854

HOS M.S

C.R

REMARKS AND ENDORSEMENTS

VERIFICATIONS:

1H21-2-52 CITY

Family name: GROBMEIER | Given name: FRANZ

Accompanied by:

Age Yrs. / Mos.	Sex	M. S. / W. D.	Occupation	Nationality
19	/	/	FARMER	GERMANY

Last permanent residence (town, country, etc.) | Destination

Port of entry	Name of vessel	Date
BALTIMORE, MD.	ADLER	NOV 30 1947

405 JB

CR

REMARKS AND ENDORSEMENTS

VERIFICATIONS:

2610-1-25 CITY

Family name: GROBMEYER | Given name: JOHN R.

Accompanied by

Age Yrs. / Mos.	Sex	M. W. / S. D.	Occupation	Nationality
	M	W	PEASANT	

Last permanent residence (town, country, etc.): EMSTECK | Destination

Port of entry	Name of vessel	Date
BALTIMORE, MD.	PALMER	JULY 1ST 1834

JM
405

REMARKS AND ENDORSEMENTS

VERIFICATIONS:

1464-1-27 CITY

Family name: GROBNER | Given name: BARBARA

Accompanied by: WILHELM 29 THERESE 35

Age: 20 Yrs. Mos. | Sex: F | M. S. W. D. | Occupation: — | Nationality: BOHEMIA

Last permanent residence (town, country, etc.): — | Destination: MINNESOTA

Port of entry: BALTIMORE, MD. | Name of vessel: INDUSTRIE | Date: OCT 31, 1869

NOS E.A

REMARKS AND ENDORSEMENTS

VERIFICATIONS:

1864-1-28

CITY
2-CABIN

Family name	Given name
GROENER	THERESE

Accompanied by

WILHELM-29 BARBARA-20

Age Yrs. / Mos.	Sex	M. S. W. D.	Occupation	Nationality
35	F			BOHEMIA

Last permanent residence (town, country, etc.)

Destination
CINCINNATI

Port of entry	Name of vessel	Date
BALTIMORE, MD.	INDUSTRIE	OCT 31, 1864

40s GER

REMARKS AND ENDORSEMENTS

VERIFICATIONS:

CIT

1464-1-26

Family name	Given name
GROBNER	WILHELM

Accompanied by

BARBARA -20 - THERESE -35

Age Yrs.	Mos.	Sex	M.	W.	S.	Occupation	Nationality
29		M		✓		WEAVER	BOHEMIA

Last permanent residence (town, country, etc.)	Destination
—	CINCINNATI

Port of entry	Name of vessel	Date
BALTIMORE, MD.	INDUSTRIE	OCT-31-1864

Wed

HOS

ER

REMARKS AND ENDORSEMENTS

VERIFICATIONS:

1492-1-18- - CITY -

Family name	Given name
GRODEL	BARBARA-

Accompanied by GEORG NICOLAUS-42-
FRIEDERICH-38-JOHANN-25-

Age 40 Yrs. Mos.	Sex F	M. S. W. D.	Occupation	Nationality
			NONE	GERMAN

Last permanent residence (town, country, etc.)	Destination
BUSCHBACH	U. S. A.

Port of entry	Name of vessel	Date
BALTIMORE, MD.	BRIG "DOROTHEA-LOUISE" FROM - BREMEN	AUG-11-1840-

REMARKS AND ENDORSEMENTS

VERIFICATIONS:

1492-1-19- · C.T.Y. -

Family name	Given name
GRODEL	FRIEDERICH

Accompanied by GEORG. NICOLAUS - 42 - BARBARA - 40 - JOHANN - 25 -

Age 38 Yrs. Mos.	Sex M	M. (S.) W. D.	Occupation	Nationality
			CARPENTER	GERMAN

Last permanent residence (town, country, etc.)	Destination
BUSCHBACH	U. S. A.

Port of entry	Name of vessel	Date
BALTIMORE, MD.	BRIG "DOROTHEA. LOUISE" FROM - BREMEN	AUG-11- 1840-

REMARKS AND ENDORSEMENTS

VERIFICATIONS:

1492-1-17- - City -

Family name	Given name
GROBEL	GEORG NICOLAUS

Accompanied by

BARBARA-40-FRIEDERICH-38-JOHANN-25-

Age 42 Yrs. Mos.	Sex M	M. W.	S. D.	Occupation	Nationality
				CARPENTER	GERMAN

Last permanent residence (town, country, etc.)	Destination
BUSCHBACH	U.S.A.

Port of entry	Name of vessel	Date
BALTIMORE, MD.	BRIG "DOROTHEA-LOUISE" FROM-BREMEN	AUG-11-1840-

REMARKS AND ENDORSEMENTS

VERIFICATIONS:

1492-1-20- C.I.y -

Family name	Given name
GRODEL	JOHANN

Accompanied by GEORG NICOLAUS - 42. BARBARA - 40
FRIEDERICH - 38 -

Age 25 Yrs. Mos.	Sex M	M. S. W. D.	Occupation	Nationality
			CARPENTER	GERMAN

Last permanent residence (town, country, etc.)	Destination
BUSCHBACH	N. S. A.

Port of entry	Name of vessel	Date
BALTIMORE, MD.	BRIG "DOROTHEA-LOUISE" FROM - BREMEN	AUG-11-1840-

REMARKS AND ENDORSEMENTS

VERIFICATIONS:

JOHN - 48 -
JOHN - 19 -
BARBARAH - 17 -
EVA - 15 -

1869 - 1 - 76 - - CITY -

Family name	Given name
GRODELL	ANN

Accompanied by

OVER

Age	Sex	M. S. W. D.	Occupation	Nationality
45 Yrs. — Mos.	F	M / W. / D. /	HOUSEWIFE	GERMAN

Last permanent residence (town, country, etc.)	Destination
GROSSWEIGELREITH	U. S. A.

Port of entry	Name of vessel	Date
BALTIMORE, MD.	SHIP „VIRGINIA" FROM BREMEN	JAN. 1, 1839

REMARKS AND ENDORSEMENTS

VERIFICATIONS:

JOHN - 48 -
ANN - 45 -
JOHN - 19 -
EVA - 15 -

1869-1-78- - CITY -

Family name	Given name
GRODELL	BARBARAH

Accompanied by

OVER

Age	Yrs. / Mos.	Sex	M. ✓ S. ✓ W. ✓ D. ✓	Occupation	Nationality
—		F		NONE	GERMAN

Last permanent residence (town, country, etc.)	Destination
GROSSWEIGELREITH	U.S.A

Port of entry	Name of vessel	Date
BALTIMORE, MD.	SHIP „VIRGINIA" FROM BREMEN	JAN. 2, 1839

REMARKS AND ENDORSEMENTS

VERIFICATIONS:

JOHN - 48 -
ANN - 45 -
JOHN - 19 -
BARBARAH - 17 -

1869 - 1 - 79 - - CITY -

Family name	Given name
GRODELL	EVA

Accompanied by: OVER

Age	Sex	M. / S. / W. / D.	Occupation	Nationality
15 Yrs. — Mos.	F	M. / S. / W. / D.	NONE	GERMAN

Last permanent residence (town, country, etc.)	Destination
GROSSWEIGELREITH	U.S.A.

Port of entry	Name of vessel	Date
BALTIMORE, MD.	SHIP "VIRGINIA" FROM BREMEN	JAN. 2, 1839

REMARKS AND ENDORSEMENTS

VERIFICATIONS:

JOHN - 48 -
ANN - 45 -
BARBARAH - 17 -
EVA - 15 -

1869 - 1 - 77 - - CITY -

Family name	Given name
GRODELL	JOHN

Accompanied by

OVER

Age	Sex	M. / S. / W. / D.	Occupation	Nationality
47 Yrs. — Mos.	M		NONE	GERMAN

Last permanent residence (town, country, etc.) — Destination

GROSSWEIGELREITH — U.S.A.

Port of entry	Name of vessel	Date
BALTIMORE, MD.	SHIP "VIRGINIA" FROM BREMEN	JAN. 2, 1839

REMARKS AND ENDORSEMENTS

VERIFICATIONS:

ANN - 45 -
JOHN - 17 -
BARBARAH - 17 -
EVA - 15 -

1869 - 1 - 75 - - CIEZ -

Family name	Given name
GRODELL	JOHN

Accompanied by

OVER

Age 48 Yrs. — Mos.	Sex M (W) S. W. ✓ D.	Occupation	Nationality
		WAGONMAKER	GERMAN

Last permanent residence (town, country, etc.)	Destination
GROSSWEIGELREITH	U.S.A.

Port of entry	Name of vessel	Date
BALTIMORE, MD.	SHIP „VIRGINIA" FROM BREMEN	JAN. 2, 1839

REMARKS AND ENDORSEMENTS

VERIFICATIONS:

2642-1-42 CITY

Family name: GROOSVANT Given name: H

Accompanied by:

Age 32 Yrs. Mos. | Sex | M. S. W. D. | Occupation: GOLDSMITH | Nationality:

Last permanent residence (town, county, etc.) | Destination:

Port of entry: BALTIMORE, MD. | Name of vessel: CASSANDER | Date: AUG 22. 1834

304

CP

REMARKS AND ENDORSEMENTS

VERIFICATIONS:

1640-C-6-217- -217-

Family name	Given name
GROEGER	LISETTE

Accompanied by /

Age 24 Yrs. — Mos.	Sex F	M. / S. / W. / D.	Occupation	Nationality
			NONE	GERMAN

Last permanent residence (town, country, etc.)	Destination
KLOPENBURG	CINCINNATI

Port of entry	Name of vessel	Date
BALTIMORE, MD.	SHIP "JOHANNES" FROM-BREMEN	MAY 6, 1854

REMARKS AND ENDORSEMENTS

VERIFICATIONS:

2502-2-28 CITY

Family name: GROEHENER

Given name: CHATHARINA

Accompanied by: ✓

Age 20 Yrs.	Sex	M. S.	Occupation	Nationality
Mos.	F	W. D.	SERVANT	WEITHER BOEHMEN

Last permanent residence (town, country, etc.): —

Destination: NEW-ULM MA

Port of entry	Name of vessel	Date
BALTIMORE, MD.	ADMIRAL	JUNE-4-1866

C-L-W

208

REMARKS AND ENDORSEMENTS

VERIFICATIONS:

Family name

Given name

Accompanied by

Naturality

Last permanent residence (town, country, etc.)

Destination

Port of entry

BALTIMORE, MD.

Name of vessel

REMARKS AND ENDORSEMENTS

VERIFICATIONS:

Stand. Prg. & Litho. Co.—1-21-58—40M

1054 6-184

Family name	Given name
GROEN	ELISABETH

Accompanied by: FERDINAND-26 MARIA-3/4

Age Yrs.	Mos.	Sex	M.	S.	W.	D.	Occupation	Nationality
26		WIFE					JOINER	—

Last permanent residence (town, country, etc.): HANOVER

Destination: CINCINATI OHIO

Port of entry	Name of vessel	Date
BALTIMORE, MD.	OCEAN	24 1860

C.L.W.

208

REMARKS AND ENDORSEMENTS

VERIFICATIONS:

Stand. Prg. & Litho. Co.—3-21-58—40M

2054-6-189

Family name: GROEN

Given name: FERDINAND CITY

Accompanied by: ELISABETH 26 MARIA 3/4

Age: 26 Yrs. Sex: M. ✓ S. D. Occupation: JOINER Nationality: —

Mos. Husband

Last permanent residence (town, country, etc.): HANOVER

Destination: CINCINATI

Part of entry: BALTIMORE, MD.

Name of vessel: OCEAN

Date: OCT. 24-1860

C·L W

208

REMARKS AND ENDORSEMENTS

VERIFICATIONS:

Stand. Prg. & Litho. Co.—3-21-38—40M

2054-6-190 CITY

Family name: GROEN | Given name: MARIA

Accompanied by: FERDINAND-26-ELISABETH 26

Age: Yrs. 1/4 | Sex: M. — W. — S. — D. | Occupation: BABY / JOINER | Nationality: —

Last permanent residence (town, country, etc.): HANOVER | Destination: CINCINATI

Port of entry: BALTIMORE, MD. | Name of vessel: OCEAN | Date: OCT 24-1860

CL.W

208

REMARKS AND ENDORSEMENTS

VERIFICATIONS:

Stand. Ptg. & Litho. Co.—3-21-38—40M

CITY

25301-22 SECOND CABIN

Family name: GROEN | Given name: OTTO

Accompanied by: WILLIAM GROEN

Age Yrs.	Mos.	Sex	M.	S.	W.	D.	Occupation	Nationality
		M					CLARK	

Last permanent residence (town, county, etc.): LINGEN-GERMANIA | Destination: OHIO CINCINNATI

Port of entry: BALTIMORE, MD. | Name of vessel: PALLAS | Date: 19-1866 NOVEMBER-

M·A-

208

REMARKS AND ENDORSEMENTS

VERIFICATIONS:

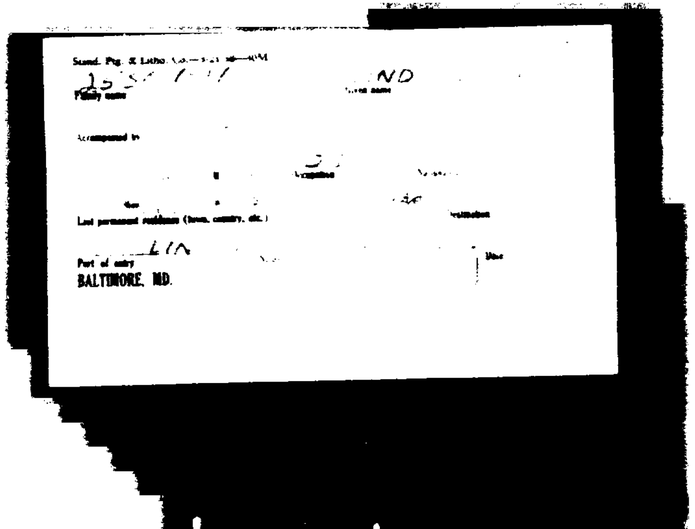

REMARKS AND ENDORSEMENTS

VERIFICATIONS:

GERTRUD - 41 -
HERMANN - 13 -
THEODORE - 11 -
FRANCIS - 6 -
MARY - 3

1886-2-34- - CITY -

Family name	Given name
[redacted] GROENE	BERNHARD

Accompanied by: SEE OTHER SIDE

Age: Yrs. / Mos.	Sex	M ✓ W ✓	S. ✓ D. ✓	Occupation	Nationality
9	M			NONE	GERMAN

Last permanent residence (town, country, etc.)	Destination
ANKUM	OHIO

Port of entry	Name of vessel	Date
BALTIMORE, MD.	BRIG "PAULINE," FROM BREMEN	SEPT-16-1839

REMARKS AND ENDORSEMENTS

VERIFICATIONS: GERTRUD - 41 -
HERMANN - 13 -
THEODORE - 11 -
BERNHARD - 9 -
MARY - 3

1886 - 2 - 35 - - CITY -

Family name [redacted] GROENE | Given name FRANCIS

Accompanied by SEE OTHER SIDE

Age	Yrs. / Mos.	Sex	M. / S. / W. / D.	Occupation	Nationality
6		F		NONE	GERMAN

Last permanent residence (town, country, etc.): ANKUM. | Destination: OHIO

Port of entry: BALTIMORE, MD. | Name of vessel: BRIG "PAULINE." | Date: SEPT-16-1839

FROM BREMEN

REMARKS AND ENDORSEMENTS

VERIFICATIONS:

2124-2-61 CITY

Family name	Given name
GROENE	GERTRD.

Accompanied by ✓

Age ✓ Yrs. Mos.	Sex	M. ✓ S. ✓ W. ✓ D. ✓	Occupation	Nationality
	F.		NONE	GERMAN.

Last permanent residence (town, country, etc.)	Destination
ANKUM.	U.S. AMERICA

Port of entry	Name of vessel	Date
BALTIMORE, MD.	SHIP. "EVERHARD."	JUNE-11 1936

FROM. BREMEN.

REMARKS AND ENDORSEMENTS

VERIFICATIONS:

HERMAN- 13-
THEODORE- 11-
BERNHARD- 9-
FRANCIS- 6-
MARY- 3-

1886- 2- 31- -CITY-

Family name [redacted] GROENE | Given name GERTRUD

Accompanied by SEE OTHER SIDE

Age 41 Yrs. Mos.	Sex F	M.— S.— W.— D.	Occupation NONE	Nationality GERMAN

Last permanent residence (town, country, etc.) ANKUM. | Destination OHIO

Port of entry	Name of vessel	Date
BALTIMORE, MD.	BRIG PAULINE. FROM BREMEN	SEPT- 16- 1859

REMARKS AND ENDORSEMENTS

VERIFICATIONS: GERTRUD-41-
THEODORE-11-
BERNHARD-9-
FRANCIS-6-
MARY-3-

1886-2-32- -CITY-

Family name	Given name
[redacted] GROENE	HERMANN.

Accompanied by: SEE OTHER SIDE.

Age 3 Yrs. Mos.	Sex M	M. ✓ S. ✓ W. ✓ D. ✓	Occupation	Nationality
			NONE	GERMAN

Last permanent residence (town, country, etc.)	Destination
ANKUM	OHIO

Port of entry	Name of vessel	Date
BALTIMORE, MD.	BRIG "PAULINE" FROM BREMEN	SEPT-16-1839

REMARKS AND ENDORSEMENTS

VERIFICATIONS:

GERTRUD-41-
HARMANN-13-
THEODORE-11-
BERNHARD-9-
FRANCIS-6-

1886-2-36- -CITY-

Family name [redacted] GROENE | Given name MARY-

Accompanied by SEE OTHER SIDE

Age	Yrs. / Mos.	Sex	M. / W.	S. / D.	Occupation	Nationality
3		F			NONE	GERMAN

Last permanent residence (town, country, etc.) ANKUM | Destination OHIO

Port of entry BALTIMORE, MD. | Name of vessel BRIG "PAULINE." | Date SEPT-16-1839

FROM BREMEN

REMARKS AND ENDORSEMENTS

VERIFICATIONS: GERTRUD-41-
HERMANN-13-
BERNHARD-9-
FRANCIS-6-
MARY-3-

1886-2-33- -CITY-

Family name [redacted] GROENE | Given name THEODORE

Accompanied by SEE OTHER SIDE

Age	Sex	M. or S.	Occupation	Nationality
Yrs. 11 Mos.	M	W. or D.	NONE	GERMAN

Last permanent residence (town, country, etc.) ANHUM | Destination OHIO.

Port of entry BALTIMORE, MD. | Name of vessel BRIG PAULINE FROM BREMEN | Date SEPT-16-1839

REMARKS AND ENDORSEMENTS

VERIFICATIONS:

1870-1-79. -CITY-

Family name	Given name
GROENENLOH	BERNHARD

Accompanied by ✓

Age 27 Yrs. — Mos.	Sex M.	M. ✓ S. ✓ W. ✓ D. ✓	Occupation	Nationality
			FARMER	GERMAN

Last permanent residence (towns, country, etc.) LASTRUP

Destination CINCINNATI

Port of entry	Name of vessel	Date
BALTIMORE, MD.	SHIP "ELISE" FROM BREMEN	APRIL 11, 1839

REMARKS AND ENDORSEMENTS

VERIFICATIONS:

2052 - A-4-146 - CITY

Family name	Given name
GROENER	BARBARA

Accompanied by GEORG - 24 - JOHANN - 2 -
HELENE - 21 -

Age	Sex	M. S. W. D.	Occupation	Nationality
18 Yrs. Mos.	F	M. ✓ S. ✓ W. ✓ D.	SERVANT	GERMAN

Last permanent residence (town, country, etc.): WUERTEMBERG

Destination: WASHINGTON

Port of entry	Name of vessel	Date
BALTIMORE, MD.	BARQUE "JOHANNA" FROM BREMEN	JUNE 24 1859

REMARKS AND ENDORSEMENTS

VERIFICATIONS:

2052-A-4-143- -CITY-

Family name	Given name
GROENER	GEORG

Accompanied by HELENE - 21 - JOHANN - 2 -
BARBARA - 18 -

Age	Sex	M	S.	Occupation	Nationality
24 Yrs. Mos.	M	W	D.	LABORER	GERMAN

Last permanent residence (town, country, etc.)	Destination
WUERTEMBERG	WASHINGTON

Port of entry	Name of vessel	Date
BALTIMORE, MD.	BARQUE "JOHANNA" FROM BREMEN	JUNE 24 1859

REMARKS AND ENDORSEMENTS

VERIFICATIONS:

2052 - A - 4 - 145 - CIN -

Family name	Given name
GROENER	HELENE

Accompanied by GEORG - 24 -
BARBARA - 18 -
JOHANN - 2 -

Age	Sex	M.	S.	W.	D.	Occupation	Nationality
21 Yrs. / Mos.	F	(M)	S.	W.	D.	NONE	GERMAN

Last permanent residence (town, country, etc.)	Destination
WUERTEMBERG	WASHINGTON

Port of entry	Name of vessel	Date
BALTIMORE, MD.	BARQUE "JOHANNA" FROM BREMEN	JUNE-24-1859

REMARKS AND ENDORSEMENTS

VERIFICATIONS:

2052 - A - 4 - 147 - -CITY-

Family name	Given name
GROENER	JOHANN

Accompanied by GEORG - 24 -
HELENE - 21 -
BARBARA - 18 -

Age Yrs. / Mos.	Sex	M. / W. / D.	Occupation	Nationality
2	M	S	NONE	GERMAN

Last permanent residence (town, country, etc.)	Destination
WUERTEMBERG	WASHINGTON

Port of entry	Name of vessel	Date
BALTIMORE, MD.	BARQUE "JOHANNA" FROM BREMEN	JUNE - 24 - 1859

REMARKS AND ENDORSEMENTS

VERIFICATIONS:

1345-3-191 CITY

Family name: GROENEVELD | Given name: ANTONIE

Accompanied by: JANNETJE-28

Age, 6 Yrs. / Mos. | Sex: MALE | M. ✓ S. / W. D. | Occupation | Nationality: KINGDOM OF THE NETHERLANDS

Last permanent residence (town, country, etc.) ✓ | Destination: UNITED STATES OF AMERICA

Port of entry: BALTIMORE, MD. | Name of vessel: NAGASAKI | Date: JUNE 10-1947

A-P-S

208

REMARKS AND ENDORSEMENTS

VERIFICATIONS:

1345-3-190 CITY

Family name: GRONEVELD | Given name: JANNETJE

Accompanied by: ANTONIE-16

Age 28 Yrs. Mos. | Sex: FEMALE | M. S. W. D. | Occupation: - | Nationality: KINGDOM OF THE-NETHERLANDS

Last permanent residence (town, country, etc.) ✓ | Destination: UNITED-STATES OF-AMERICA

Port of entry: BALTIMORE, MD. | Name of vessel: NAGASAKI | Date: JUNE-10-1847

A-P-5-

208

REMARKS AND ENDORSEMENTS

VERIFICATIONS:

HERM-35
GESINA-7
HERMANN-4
HEINRICH-4 MOS

1465-7-143

Family name	Given name
GROENEWALD	CATHARINA CITY

Accompanied by

OVER

Age	Sex	M.	S.	Occupation	Nationality
33 Yrs. Mos.	—	W.	D.	NON	HANNOVER

Last permanent residence (town, country, etc.) — Destination

STICKHAUSEN — ILLINOIS

Port of entry	Name of vessel	Date
BALTIMORE, MD.	GUTENBERG	NOV-7-1864

H-5

208

REMARKS AND ENDORSEMENTS

VERIFICATIONS:

HERM-35
CATHARINA-36
HERMANN-4
HEINRICH-4-MOS

1465-7-144

Family name: GROENEWALD

Given name: GESINA

CITY

Accompanied by: OVER

Age: 7 Yrs. / Mos. | Sex: / | M. / W. | S. D.

Occupation: NON

Nationality: HANNOVER

Last permanent residence (town, country, etc.): STICKHAUSEN

Destination: ILLINOIS

Port of entry: BALTIMORE, MD.

Name of vessel: GUTENBERG

Date: NOV-7-1864

H-S
208

REMARKS AND ENDORSEMENTS

VERIFICATIONS:

HERM-35
CATHARINA-33
GESINA-1
HERMANN-4

1465-7-146

Family name	Given name
GROENEWALD	HEINRICH CITY

Accompanied by

OVER

Age Yrs.	Mos.	Sex	M.	S.	W.	D.	Occupation	Nationality
	4	—					NON	HANNOVER

Last permanent residence (town, country, etc.)	Destination
STICKHAUSEN	ILLINOIS

Port of entry	Name of vessel	Date
BALTIMORE, MD.	GUTENBERG	NOV-9-1864

H-S
208

CHW

REMARKS AND ENDORSEMENTS

VERIFICATIONS:

CATHARINA -33
GESINA - 7
HERMANN-4
HEINRICH - 4 MOS

1465-2-142 CITY

Family name: GROENEWALD | Given name: HERM-

Accompanied by: OVER

Age	Sex	M.	S.	Occupation	Nationality
35 Yrs. / Mos.		W.	D.	COLONIST	HANNOVER

Last permanent residence (town, country, etc.): STICKHAUSEN | Destination: ILLINOIS

Port of entry	Name of vessel	Date
BALTIMORE, MD.	GUTENBERG	NOV-2-1864

H-S

208

OHH

REMARKS AND ENDORSEMENTS

VERIFICATIONS:

HERM. 35
CATHARINA - 33
GESINA - 7
HEINRICH - 4 MOS

1465-2-145 CITY

Family name	Given name
GROENEWALD	HERMANN

Accompanied by

OVER

Age 4 Yrs. / Mos.	Sex —	M. / W.	S. / D.	Occupation	Nationality
				NON	HANNOVER

Last permanent residence (town, country, etc.)	Destination
STICKHAUSEN	ILLINOIS

Port of entry	Name of vessel	Date
BALTIMORE, MD.	GUTENBERG	NOV-7-1864

H-S

208

REMARKS AND ENDORSEMENTS

VERIFICATIONS:

1345-3-(7)

Family name: GROENEWEG

Given name: B. CITY

Accompanied by

Age: 35 Yrs. Mos. | Sex: MALE | M. W. S. D. | Occupation: FARMER

Nationality: KINGDOM OF THE NETHERLANDS

Last permanent residence (town, country, etc.)

Destination: UNITED STATES OF AMERICA

Port of entry: BALTIMORE, MD.

Name of vessel: NAGASAKI JUNE 10 1947

A-P-S

208

REMARKS AND ENDORSEMENTS

VERIFICATIONS:

1366-D-1-44 — CITY —

Family name: GROENINGER

Given name: CARL

Accompanied by:

Age 29 Yrs. Mos.	Sex M	M. S. W. D.	Occupation	Nationality
			TANNER	GERMAN - HESSIA -

Last permanent residence (town, country, etc.): CELLE

Destination: U. S. A.

Port of entry	Name of vessel	Date
BALTIMORE, MD.	SHIP "ELISE" FROM BREMEN	APRIL 30 1849

REMARKS AND ENDORSEMENTS

VERIFICATIONS:

1521-A-I-3-113- - CITY -

Family name GROESCH.	Given name D.			
Accompanied by -				
Age 30 Yrs. Mos.	Sex M	M. ✓ S. - W. - D. -	Occupation FARMER	Nationality GERMAN.
Last permanent residence (town, country, etc.) SCHOENSTADT.				Destination U.S.A.
Port of entry BALTIMORE, MD.	Name of vessel SHIP "JOHANNES" FROM BREMEN.			Date MAY-24-1837.

REMARKS AND ENDORSEMENTS

VERIFICATIONS:

1362 CITY

Family name: GROGAN | Given name: ANN

Accompanied by: MARY-47 JOSEPH-12

Age: 13 | Sex: M. - F. - | Occupation: HOUSE KEEPER | Nationality: IRELAND KINGS COUNTY

Last permanent residence (town, country, etc.): - | Destination: -

Port of entry: BALTIMORE, MD. | Name of vessel: CHESTER | Date: SEPT 6, 1849

405 JB

REMARKS AND ENDORSEMENTS

VERIFICATIONS:

THOS - 46
SIBBREY - 40
JOHN - 21
MICHAL - 18
HONORA - 16
JUDITH - 14
CATHRIN - 7
WILLIAM - 4

1354-1-37 CIT

Family name	Given name
GROGAN	BRIGET

Accompanied by

OVER

Age	Sex	M. S.	Occupation	Nationality
5 Yrs. / Mos.	F	W. D.	—	IRELAND

Last permanent residence (town, country, etc.) ✓

Destination: UNITED STATES

Port of entry	Name of vessel	Date
BALTIMORE, MD.	NAPIER	JUNE 23, 1847

Thos
HOS

REMARKS AND ENDORSEMENTS

VERIFICATIONS:

THOS-46
SIBERY-41
JOHN-21
MICHAN-15
HONORA-16
JUDITA-14
BRIGET-5
WILLIAM-9

1359-1-36

Family name: GROGAN

Given name: CATHAN CITY

Accompanied by: OVEN

Age Yrs. / Mos.	Sex	M. / W.	S. / D.	Occupation	Nationality
7	F			-	IRIWAND

Last permanent residence (town, country, etc.): -

Destination: UNITED STATES

Port of entry: BALTIMORE, MD.

Name of vessel: NAPIER

Date: JUNE 23, 1847

HOS. Hun

REMARKS AND ENDORSEMENTS

VERIFICATIONS:

THOS - 46
SIBBREY - 40
JOHN - 21
MICHAL - 18
JUDITA - 14
CATHIAN - 7
BRIGET - 5
WILLIAM - 9

THE SUN PRINTING CO.—8-5-37—200M

1359-1-34

CITY

Family name: GROGAN

Given name: HONORA

Accompanied by: OVER

Age	Yrs.	Mos.	Sex	M.	W.	S.	B.	Occupation	Nationality
16			M			✓		✓	IRILAND

Last permanent residence (town, country, etc.): ✓

Destination: UNITED STATES

Port of entry: BALTIMORE, MD.

Name of vessel: NAPIER

Date: JUNE-23 1847

159

Hton

REMARKS AND ENDORSEMENTS

VERIFICATIONS:

THOS-46
SIBBREY-40
HONORO-16
MICHAL-1F
JUDITA-14
CATHIAN-7
BRIGET-5
WILLIAM-9

1354-1-32 CITY

Family name	Given name
GROGAN	JOHN

Accompanied by

OVER

Age Yrs. / Mos.	Sex	M. S. W. D.	Occupation	Nationality
	M			IRELAND

Last permanent residence (town, country, etc.)

Destination: UNITED STATES

Port of entry	Name of vessel	Date
BALTIMORE, MD.	NAPIER	JUNE 23, 1847

Hon
485

REMARKS AND ENDORSEMENTS

VERIFICATIONS:

1362-1-3 CITY

Family name: GROGAN | Given name: JOSEPH

Accompanied by: MARY-47 - ANN-13

Age: 12 Yrs. Mos. | Sex: M ✓ W ✓ S. D. | Occupation: - | Nationality: IRELAND

Last permanent residence (town, country, etc.): KINGS COUNTY ✓ | Destination: ✓

Port of entry: BALTIMORE, MD. | Name of vessel: CHESTER | Date: SEPT 6, 1849

JB 405

REMARKS AND ENDORSEMENTS

VERIFICATIONS:

THOS - 46
SIBBREY - 40
JOHN - 21
MICHAL - 18
HONORA - 16
CATHIAN - 9
BRIGET - 5
WILLIAM - 4

1859-1-15 CITY

Family name: GROGAN | Given name: JUDITA

Accompanied by

OVER

Age 14 Yrs. / Mos. | Sex: F | M. / W. | S. / D. | Occupation: — | Nationality: IRELAND

Last permanent residence (town, country, etc.) ✓ | Destination: UNITED STATES

Port of entry: BALTIMORE, MD. | Name of vessel: NAPIER | Date: JUNE-23 1847

Hwy
405

REMARKS AND ENDORSEMENTS

VERIFICATIONS:

1362-1-1 CITY

Family name: GROGAN | Given name: MARY

Accompanied by: ANN-13 JOSEPH-12

Age: Yrs. 47 Mos. | Sex: | M. - S. W. - D. | Occupation: HOUSE KEEPER | Nationality: IRELAND | Destination: KINGS COUNTY

Last permanent residence (town, country, etc.)

Port of entry: BALTIMORE, MD. | Name of vessel: CHESTER | Date: SEPT 6, 1848

JB
405

REMARKS AND ENDORSEMENTS

VERIFICATIONS: IRISH

CITY

Family name: 1534-1-15 GROGAN | Given name: MIC.

Accompanied by

Age: 24 Yrs. / Mos. | Sex: M | M. S. / W. D. | Occupation: LABOUR | Nationality

Last permanent residence (town, country, etc.) | Destination

Port of entry: BALTIMORE, MD. | Name of vessel: SOMERSET | Date: DEC 3, 1866

405 JB

CR

REMARKS AND ENDORSEMENTS

VERIFICATIONS:

THOS-46 ✓
SIBBREY - 40
JOHN - 21
HONORA - 16
JUDITA - 14
CATHIAN-7
BRIGET-5
WILLIAM - 9

1359-1-33 CIT

Family name: GROGAN

Given name: MICHAL

Accompanied by: OVER

Age Yrs. / Mos.	Sex	M. S. W. D.	Occupation	Nationality
	M		✓	IRELAND

Last permanent residence (town, country, etc.): ✓

Destination: UNITED STATES

Port of entry: BALTIMORE, MD.

Name of vessel: NAPIER

Date: JUNE-23 1847

40s Hwy

REMARKS AND ENDORSEMENTS

VERIFICATIONS:

THOS - 46
JOHN - 21
MICHAEL 6
HONORA - 16
JUDITA - 14
CATHIAN - 7
BRIDGET - 5
WILLIAM - 9

1359-1-31

Family name: GROGAN

Given name: SIBBREY CITY

Accompanied by: OVER

Age	Sex	M.	S.	Occupation	Nationality
40 Yrs. Mos.	F	W.	D.	✓	IRELAND

Last permanent residence (town, county, etc.) ✓

Destination: UNITED STATES

Port of entry: BALTIMORE, MD.

Name of vessel: NAPIER

Date: JUNE 23, 1847

Htwn
405

REMARKS AND ENDORSEMENTS

VERIFICATIONS:

SIBBREY-40
JOHN - 21
MICHAL - 18
HONORA - 16
JUDITA - 14
CATHIAN - 7
BRIGET - 5
WILLIAM - 9

1854-1-30 CITY

Family name: GROGAN | Given name: THOS

Accompanied by: OVER

Age: 46 Yrs. / Mos. | Sex: M | M. / W. | S. / D. | Occupation: — | Nationality: IRILAND

Last permanent residence (town, country, etc.): — | Destination: UNITED STATES

Port of entry: BALTIMORE, MD. | Name of vessel: NAPIER | Date: JUNE 23, 1847

HOS 71 wm

REMARKS AND ENDORSEMENTS

VERIFICATIONS:

THOS - 41
SIBBREY - 40
JOHN - 21
MICHAL - 18
HONORA - 16
JUDITA - 14
CATHIAN - 9
BRIGET - 5

1359-1-38 CITY

Family name: GROGAN

Given name: WILLIAM

Accompanied by: OVER

Age: 9 Yrs. / Mos. | Sex: M | M. W. | S. D. | Occupation | Nationality: IRILAND

Last permanent residence (town, country, etc.) | Destination: UNITED STATES

Port of entry: BALTIMORE, MD. | Name of vessel: NAPIER | Date: JUNE 23, 1847

Hum
405

REMARKS AND ENDORSEMENTS

VERIFICATIONS:

Family name 2050-5-224 Given name CITY CABIN: 2

Accompanied by GROGER CATARINA

Age Yrs. / Mos.	Sex	M. S. / W. D.	Occupation	Nationality
	/		OCONUM	WECHTA

Last permanent residence (town, country, etc.)

Destination CINCINATI

Port of entry	Name of vessel	Date
BALTIMORE, MD.	UNION	OCT-29, 1860

GROGER

#05 H5

REMARKS AND ENDORSEMENTS

VERIFICATIONS:

Stand. Prg. & Litho. Co.—5-21-35—40M

1639-1-59 CITY

Family name: GROH

Given name: CHRISTIAN

Accompanied by: JULIANE-18

Age Yrs. / Mos.	Sex	M. / W.	S. / D.	Occupation	Nationality
24	M		✓	TAYLOR	L

Last permanent residence (town, country, etc.)

Destination

Port of entry: BALTIMORE, MD.

Name of vessel: HELENE

Date: DEC. 15, 1854

405

MCC

REMARKS AND ENDORSEMENTS

VERIFICATIONS:

Stand. Pig. & Litho. Co.—3-21-16—40M

964-6-182 CITY

Family name	Given name
GROH	CHRISTIAN

Accompanied by ✓

Age Yrs. / Mos.	Sex ✓	M. S. W. D.	Occupation	Nationality
18		✓	FARMER	✓

Last permanent residence (town, country, etc.)	Destination
BILLERTSHAUSEN	✓

Port of entry	Name of vessel	Date
BALTIMORE, MD.	AMERICA	SEPT 21, 1842

ChW

405

WEL

REMARKS AND ENDORSEMENTS

VERIFICATIONS:

Stand. Prg. & Litho. Co.—3-21-38—40M

1609-2-137 (BET-DECK) CITY

Family name	Given name
GROH	E'

Accompanied by

V

Age Yrs. / Mos.	Sex	M. S. / W. D.	Occupation	Nationality
20	V		V	HESSEN

Last permanent residence (town, country, etc.) JARMANI

Destination BALTIMORE

Port of entry	Name of vessel	Date
BALTIMORE, MD.	ADONPHINE	SEPT 19, 1854

405

EA

REMARKS AND ENDORSEMENTS

VERIFICATIONS:

GEORGE -36
ELIZABETH -39
PHILIP -10
SUSANNAH -6
FREDERICK-1

Stand. Ptg. & Litho. Co.—3-21-38—40M

1363-4-176 CITY

Family name	Given name
GROH	ELIZABETH

Accompanied by

OVER

Age Yrs. / Mos.	Sex	M. S. / W. D.	Occupation	Nationality
5	F	S	LABORER	✓

Last permanent residence (town, country, etc.) ✓ | Destination ✓

Port of entry	Name of vessel	Date
BALTIMORE, MD.	ALEXANDRIA	JUL. 16. 1747

405

EA

REMARKS AND ENDORSEMENTS

VERIFICATIONS:

GEORGE-36
PHILIP-10
SUSANNAH-6
ELIZABETH-5
FREDERICK-1

Stand. Pig. & Litho. Co.—3-21-38—40M

1363-A-173 CITY

Family name: GROH

Given name: ELIZABETH

Accompanied by: OVER

Age Yrs. / Mos.	Sex	M. W. / S. D.	Occupation	Nationality
39	F	W	LABORER	

Last permanent residence (town, country, etc.): /

Destination: /

Port of entry	Name of vessel	Date
BALTIMORE, MD.	ALEXANDRIA	JULY-6 1847

#05

FA

WGA

REMARKS AND ENDORSEMENTS

VERIFICATIONS:

GEORGE-36
ELIZABETH-34
PHILIP-10
SUSANNAH-6
ELIZABETH-5

Stand. Prg. & Litho. Co.—3-21-38—40M

B63-4-177

Family name	Given name
GROH	FREDERICK CITY

Accompanied by: OVER

Age	Sex	M. S.	Occupation	Nationality
1 Yrs. / Mos.	M	W. / D.	LABORER	

Last permanent residence (town, country, etc.) | Destination

Port of entry	Name of vessel	Date
BALTIMORE, MD.	ALEXANDRIA	JULY-6 1847

405

E.A

REMARKS AND ENDORSEMENTS

VERIFICATIONS:

ELIZABETH-39
PHILIP-10
SUSANNAH-6
ELIZABETH-5
FREDERICK-1

Stand. Pg. & Litho. Co.—3-21-36—40M

1363-4-172 CITY

Family name	Given name
GROH	GEORGE

Accompanied by

OVER

Age Yrs. / Mos.	Sex	M. S. W D.	Occupation	Nationality
36	M	W	LABORER	✓

Last permanent residence (town, country, etc.) ✓ | Destination ✓

Port of entry	Name of vessel	Date
BALTIMORE, MD.	ALEXANDRIA	JULY-6 1847

405 EA

REMARKS AND ENDORSEMENTS

VERIFICATIONS:

Stand. Ptg. & Litho. Co.—3-21-38—40M

1639-1-60

Family name: GROH

Given name: CITY JULIANE

Accompanied by: CHRISTIAN-24

Age	Yrs.	Mos.	Sex	M.	S.	W.	D.	Occupation	Nationality
18			F		✓			—	—

Last permanent residence (town, country, etc.): —

Destination: —

Port of entry: BALTIMORE, MD.

Name of vessel: HELENE

Date: DEC 15, 1854

405

mcc

WEN

REMARKS AND ENDORSEMENTS

VERIFICATIONS:

Stand. Ptg. & Litho. Co.—3-21-38—40M

1503-3-95

Family name	Given name
GROH	JULIE

Accompanied by

Age Yrs.	Sex	M.	S.	Occupation	Nationality
29			✓	SERVANT	DARMSTADT
Mos.	FEMALE	W.	D.		

Last permanent residence (town, country, etc.)

Destination: BALTIMORE

Port of entry	Name of vessel	Date
BALTIMORE, MD.	ADMIRAL	NOV 15, 1865

405

E.A.

REMARKS AND ENDORSEMENTS

VERIFICATIONS:

GEORGE-36
ELIZABETH-39
SUSANNAH-6
ELIZABETH-5
FREDERICK-1

Stand. Ptg. & Litho. Co.—1-21-38—40M

1363-4-174 CITY

Family name	Given name
GROH	PHILIP

Accompanied by: OVER

Age Yrs. / Mos.	Sex	M. W. / S. D.	Occupation	Nationality
10	M	✓	LABORER	✓

Last permanent residence (town, country, etc.): ✓

Destination: ✓

Port of entry	Name of vessel	Date
BALTIMORE, MD.	ALEXANDRIA	JULY 6, 1847

405

EA

REMARKS AND ENDORSEMENTS

VERIFICATIONS:

GEORGE-36
ELIZABETH-39
PHILIP-10
ELIZABETH-5
FREDERICK-1

Stand. Pig. & Litho. Co.—1-21-38—405M

1363-4-175

Family name: GROH

Given name: SUSANNAH

Accompanied by: OVER

Age Yrs. / Mos.	Sex	M. S. / W. D.	Occupation	Nationality
6	M	/	LABORER	

Last permanent residence (town, country, etc.): CITY

Destination:

Port of entry: BALTIMORE, MD.

Name of vessel: ALEXANDRIA

Date: JULY-6 1847

405

EA

REMARKS AND ENDORSEMENTS

VERIFICATIONS:

1869 - 1 - 99 - - DIED AT SEA - - CITY -

Family name	Given name
GROHBERGER	ANN

Accompanied by

JOHN - 36 - MARGARETH - 25 -

Age	Sex	M. ✓ S.	Occupation	Nationality
2 Yrs. — Mos.	F	W. ✓ D. ✓	NONE	GERMAN

Last permanent residence (town, country, etc.)	Destination
NEUHEIDHOFF	U.S.A.

Port of entry	Name of vessel SHIP	Date
BALTIMORE, MD.	"VIRGINIA" FROM BREMEN	JAN. 2, 1839

REMARKS AND ENDORSEMENTS

VERIFICATIONS:

1869 - 1 - 97 - · CITY ·

Family name	Given name
GROHBERGER	JOHN

Accompanied by: MARGARETH - 25 - ANN - 2 -

Age	Sex	M / S. / W. / D. /	Occupation	Nationality
36 Yrs. — Mos.	M	M / S. / W. / D. /	TANNER	GERMAN

Last permanent residence (town, country, etc.)	Destination
NEUHEIDHOFF	U. S. A.

Port of entry	Name of vessel	Date
BALTIMORE, MD.	SHIP „VIRGINIA" FROM BREMEN	JAN. 2 1939

REMARKS AND ENDORSEMENTS

VERIFICATIONS:

1869 - 1 - 98 - CITY -

Family name	Given name
GROHBERGER	MARGARETH

Accompanied by: JOHN - 36 - ANN - 2 -

Age	Sex	M. / S. / W. / D.	Occupation	Nationality
25 Yrs. / Mos.	F	M. ✓ S. / W. / D. /	NONE	GERMAN

Last permanent residence (town, country, etc.): NEUHEIDHOFF

Destination: U. S. A.

Port of entry	Name of vessel	Date
BALTIMORE, MD.	SHIP „VIRGINIA" FROM BREMEN	JAN. 2, 1839

REMARKS AND ENDORSEMENTS

VERIFICATIONS:

1366-M-3-119 - CITY

Family name	Given name
GROHE	ELISABETH

Accompanied by -

Age 21 Yrs. Mos.	Sex F	M. S. W. D.	Occupation	Nationality
			NONE	GERMAN

Last permanent residence (town, country, etc.)	Destination
MARBURG	PITTSBURGH

Port of entry	Name of vessel	Date
BALTIMORE, MD.	SHIP "GUSTAV" FROM BREMEN	JUNE 13 - 1849 -

REMARKS AND ENDORSEMENTS

VERIFICATIONS:

1444 - 1 - 105 - - CITY -

Family name	Given name
GROHE	MATHEAS

Accompanied by ✓

Age	Sex	M. ✓ S. / W. / D.	Occupation	Nationality
30 Yrs. → Mos.	M		BAKER	GERMAN

Last permanent residence (town, country, etc.)	Destination
DAMPFACH	BALTIMORE

Port of entry	Name of vessel	Date
BALTIMORE, MD.	BARQUE „SOPHIE" FROM - BREMEN	JUNE 17, 1840

REMARKS AND ENDORSEMENTS

VERIFICATIONS:

1912-1-86- -e.17-

Family name	Given name
GROHLING	ANTON

Accompanied by ✓

Age 38 Yrs. Mos.	Sex M	M. S. W. D.	Occupation	Nationality
			BAKER	GERMAN

Last permanent residence (town, country, etc.)	Destination
BAVARIA	U. S. A.

Port of entry	Name of vessel	Date
BALTIMORE, MD.	SHIP "SOEDERHAM"	SEPT-9-1839-

FROM-BREMEN

REMARKS AND ENDORSEMENTS

VERIFICATIONS:

Stand. Pug. & Litho. Co.—3-21-38—90M

1421-4-101 CITY

Family name: GROHM | Given name: GEORG

Accompanied by

Age	Sex	M. S.	Occupation	Nationality
64 Yrs. / Mos.	✓	W. D.	FARMER	GERMANY

Last permanent residence (town, country, etc.)

Destination

Port of entry	Name of vessel	Date
BALTIMORE, MD.	ADLER	NOV 30 1842

J.B.

208

REMARKS AND ENDORSEMENTS

VERIFICATIONS:

1616-3-172

Family name: GROHMULLER

Given name: EVA B.

Accompanied by: LEONHARDT 48 JOHANN G 13

Age: 55 Yrs. Sex: — M. — S. — W. — D. — Occupation: —

Nationality: WASSER

Last permanent residence (town, county, etc.): TIEDINGEN

Destination: CUMBERLAND

Port of entry: BALTIMORE, MD.

Name of vessel: ANNA

Date: OCT 23-1854

208

E-A

CITY

REMARKS AND ENDORSEMENTS

VERIFICATIONS:

1616-3-173 CITY

Family name: GROHMULLER | Given name: JOHANN-G

Accompanied by: LEONHAROT 48 - EVA B-55

Age: 13 Yrs. / Mos. | Sex: M. — / W. D. | Occupation: — | Nationality: WASSER TIEDINGEN

Last permanent residence (town, country, etc.): — | Destination: CUMBERLAND

Port of entry: BALTIMORE, MD. | Name of vessel: ANNA | Date: OCT-23-1854

E-A
208

REMARKS AND ENDORSEMENTS

VERIFICATIONS:

1616-3-171 CITY

Family name: GROHMULLER | Given name: LEONHARDT

Accompanied by: EVA-B-55-JOHANN-G

Age	Yrs. / Mos.	Sex	M. / W.	S. / D.	Occupation	Nationality
48		✓			COOPER	WASSERTIEDIN-GEN

Last permanent residence (town, country, etc.) ✓ | Destination: CUMBERLAND

Port of entry: BALTIMORE, MD. | Name of vessel: ANNA | Date: OCT 23-1854

E-A
209

REMARKS AND ENDORSEMENTS

VERIFICATIONS:

1890-1-84- - City -

Family name	Given name
GROHNE	HERM. HEINR.

Accompanied by MAGRETHA-59- MARIANNA-16-

Age	Sex	M / S. / W. / D.	Occupation	Nationality
53 Yrs. Mos.	M	M	PEASANT	GERMAN

Last permanent residence (town, county, etc.): ANKUM

Destination: U. S. A

Port of entry: BALTIMORE, MD.

Name of vessel: BRIG "WESER" FROM BREMEN

Date: SEPT. 25 1854

REMARKS AND ENDORSEMENTS

VERIFICATIONS.

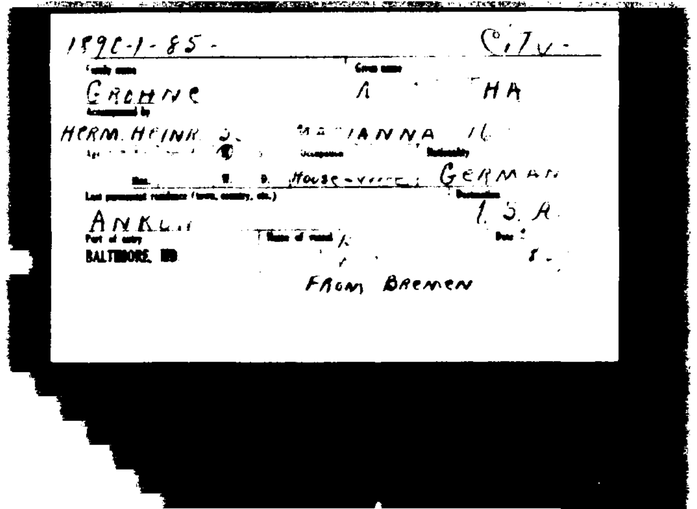
1892-1-85 - City -

GROHNE A HA

HERM. HEINR J. MARIANNA H.

Occupation: HOUSE-WIFE Nationality: GERMAN

Last permanent residence (town, county, etc.): Destination: U. S. A.

ANKUM

Port of entry: BALTIMORE, MD

Time of sailing: Date: 5 -

FROM BREMEN

REMARKS AND ENDORSEMENTS

VERIFICATIONS:

1890-1-86- - CITY -

Family name: GROHNE

Given name: MARIANNA

Accompanied by: HERM. HEINR. - 53 - MAGRETHA - 59 -

Age 16 Yrs. Mos. | Sex F | M. S. W. D. | Occupation: NONE | Nationality: GERMAN

Last permanent residence (town, country, etc.): ANKUM

Destination: U. S. A.

Port of entry: BALTIMORE, MD.

Name of vessel: BRIG. "WESER."

Date: SEPT. 25 1839

FROM BREMEN

REMARKS AND ENDORSEMENTS

VERIFICATIONS:

1640-I-1-8- CITY

Family name	Given name
GROHS	JOHANNES

Accompanied by -

Age 21 Yrs. Mos.	Sex M	M. S. W. D.	Occupation	Nationality
			MINER	GERMAN

Last permanent residence (town, country, etc.)
REDDIC HAUSEN

Destination
U.S.A.

Port of entry	Name of vessel	Date
BALTIMORE, MD.	BRIG. "HELENE-Y-HENRIETTE" FROM- BREMEN	JULY-17-1854-

REMARKS AND ENDORSEMENTS

VERIFICATIONS:

SECOND-CABIN

14ER-129 CITY

Family name: GROJAHN | Given name: CAROLINE

Accompanied by: ~

Age Yrs. / Mos.	Sex	M. S. / W. D.	Occupation	Nationality
5 d	F		~	GERMANY

Last permanent residence (town, country, etc.): ~ | Destination: UNITED STATES

Port of entry: BALTIMORE, MD. | Name of vessel: NORMA | Date: MAY 6, 1865

Rec 405

REMARKS AND ENDORSEMENTS

VERIFICATIONS:

Stand. Prg. & Litho. Co.—3-21-38—40M

829-3-84 CITY

Family name: GROLB

Given name: HEINRICH

Accompanied by:

Age	Sex	M.	S.	Occupation	Nationality
20 Yrs. Mos.	MEN	W.	D.	TAILOR	

Last permanent residence (town, country, etc.): MAGLOS

Destination:

Port of entry	Name of vessel	Date
BALTIMORE, MD.	AMERICA	JULY-12- 1841

D.S

208

REMARKS AND ENDORSEMENTS

VERIFICATIONS:

Stand. Ptg. & Litho. Co.—3-21-38—40M

1385-3-126 CITY

Family name: GROLL | Given name: CATH

Accompanied by: PETER 46

Age: 20 Yrs. Mos. | Sex: — | M. — S. — W. — D. | Occupation: FARMER | Nationality: —

Last permanent residence (town, country, etc.): DARMSTADT | Destination: OHIO

Port of entry: BALTIMORE, MD. | Name of vessel: STEPHEN LURMAN | Date: AUG 31 1847

H W N

208

REMARKS AND ENDORSEMENTS

VERIFICATIONS:

Stand. Prg. & Litho. Co.—3-21-38—40M

1385-3-105

Family name	Given name
GROLL	CATHARINA

Accompanied by HY-60

Age Yrs. / Mos.	Sex	M. S. / W. D.	Occupation	Nationality
50	—	—	WEAVER	—

Last permanent residence (town, country, etc.)	Destination
DARMSTADT	OHIO

Port of entry	Name of vessel	Date
BALTIMORE, MD.	STEPHEN-LURMEN	AUG 31-1841

H.W.N.

209

REMARKS AND ENDORSEMENTS

VERIFICATIONS:

Stand. Pig. & Litho. Co.—3-21-38—40M

1285-3-104

Family name	Given name
GROLL	HY

Accompanied by: CATHARINA 50

Age	Yrs. / Mos.	Sex	M. / W.	S. / D.	Occupation	Nationality
60		F	W		WEAVER	

Last permanent residence (town, country, etc.): DARMSTADT

Destination: OHIO

Port of entry	Name of vessel	Date
BALTIMORE, MD.	STEPHEN-LURMEN	AUG 31-1847

H-WN

208

OH?

REMARKS AND ENDORSEMENTS

VERIFICATIONS:

956-5-183- -CITY-

Family name	Given name
GROLLE	ERNST

Accompanied by ✓

Age 17 Yrs. / Mos.	Sex M	M. ⓢ / W. D.	Occupation	Nationality
			BEER-BREWER	GERMAN

Last permanent residence (town, county, etc.)	Destination
SELIGENDORF-BAVARIA-	CLEVELAND

Port of entry	Name of vessel	Date
BALTIMORE, MD.	BARQUE " EDMUND FROM BREMEN	JULY-8-1857

REMARKS AND ENDORSEMENTS

VERIFICATIONS:

2052-A-4-105- -CITY

Family name	Given name
GROLLE	H.

Accompanied by

Age 27 Yrs. / Mos.	Sex M	M. ⓢ / W. D.	Occupation	Nationality
			FARMER	GERMAN.

Last permanent residence (town, country, etc.)	Destination
RIESENBECK-PRUSSIA	CINCINNATI

Port of entry	Name of vessel	Date
BALTIMORE, MD.	SHIP "SCHILLER" FROM BREMEN	MAY-25-1859

REMARKS AND ENDORSEMENTS

VERIFICATIONS:

Stand. Prg. & Litho. Co.—3-21-38—40M

1604-1-68 CITY

Family name	Given name
GROLLE	JOSEPH

Accompanied by

Age 21 Yrs. Mos.	Sex	M. S. W. D.	Occupation	Nationality

Last permanent residence (town, country, etc.)	Destination
SCHAAPEN	WHEELINGEN

Port of entry	Name of vessel	Date
BALTIMORE, MD.	WILHELMINE	SEPT. 9 1854

E. M.
208

REMARKS AND ENDORSEMENTS

VERIFICATIONS:

GERHD - HENRY - 41 - ELISABETH - 40

ELISABETH - 45 - MARY - 4

HERRMANN - 12 - HENRY - 1

1320-2-47 CITY

Family name: GROMMÜLLER

Given name: BERNHARD

Accompanied by: OVER

Age	Yrs.	Sex	M.	S.	Occupation	Nationality
	Mos.	MEN	W	D.	—	-

Last permanent residence (town, country, etc.): EVERSWINKEL

Destination: —

Port of entry	Name of vessel	Date
BALTIMORE, MD.	NEPTUN	OCT-14-1835

11-E

209

REMARKS AND ENDORSEMENTS

VERIFICATIONS:

GERHD - HENRY - 41 - ELISABETH - 10

BERNHARD - 14 - MARY - 4

HERRMANN - 12 - HENRY - 1

1320 - 2 - 46

Family name	Given name	
GROMMÜLLER	ELISABETH	CITY

Accompanied by

OVER

Age 45 Yrs. Mos. WOMEN	Sex M. W.	S. D.	Occupation —	Nationality —

Last permanent residence (town, country, etc.)

EVERSWINKEL

Destination

Port of entry	Name of vessel	Date
BALTIMORE, MD.	NEPTUN	OCT. 14-1835

H-E

208

REMARKS AND ENDORSEMENTS

VERIFICATIONS:

GERHD - HENRY - 41 — HERRMANN 12.
ELISABETH - 45 — MARY — 7
BERNHARD - 14 — HENRY — 1

1320-2-49 CITY

Family name: GROMMÜLLER
Given name: ELISABETH
Accompanied by: OVER

Age	Sex	M.	S.	Occupation	Nationality
10 Yrs. Mos.	WOMEN	W.	D.	—	—

Last permanent residence (town, county, etc.): EVERSWINKEL
Destination: —

Port of entry	Name of vessel	Date
BALTIMORE, MD.	NEPTUN	OCT. 14-1836

H-E

208

REMARKS AND ENDORSEMENTS

VERIFICATIONS:

ELISABETH - 45 - ELISABETH - 10
BERNHARD - 14 - MARY - 4
HERRMANN - 12 - HENRY - 1

1320-2-45 CITY

Family name: GROMMÜLLER | Given name: GERHD - HENRY

Accompanied by: OVER

Age 41 Yrs. Mos.	Sex	M. W.	S. D.	Occupation	Nationality
	MEN			COUPER	✓

Last permanent residence (town, country, etc.): EVERSWINKEL | Destination: OHIO

Port of entry	Name of vessel	Date
BALTIMORE, MD.	NEPTUN	OCT-H-1835

H-E

208

OHIO

REMARKS AND ENDORSEMENTS

VERIFICATIONS:

GERHD·HENRY — 41 — HERRMANN-D
ELISABETH — 45 — ELISABETH-10
BERNHARD — 14 — MARY — 4

1320-2-57 CITY

Family name: GROMMULLER
Given name: HENRY
Accompanied by:

OVER

Age: Yrs. / Mos.
Sex: MEN
M. S. W. D.
Occupation:
Nationality:
Last permanent residence (town, country, etc.): EVERSWINKEL
Destination:
Port of entry: BALTIMORE, MD.
Name of vessel: NEPTUN
Date: OCT-14-1835

H-E
208

REMARKS AND ENDORSEMENTS

VERIFICATIONS:

GERHD - HENRY — 41 — ELISABETH — 10

ELISABETH — 45 — MARY — 4

BERNHARD — 14 — HENRY-1

1320-2-48 CITY

Family name: GROMMÜLLER Given name: HERRMANN

Accompanied by

OVER

Age 12 Yrs. Mos. | Sex: MEN | M. S. W. D. | Occupation: — | Nationality: —

Last permanent residence (town, country, etc.): EVERSWINEKEL | Destination: —

Port of entry: BALTIMORE, MD. | Name of vessel: NEPTUN | Date: OCT-14-1835

H-E

209

REMARKS AND ENDORSEMENTS

VERIFICATIONS:

GERHD HENRY - 41 — HERRMANN - 12
ELISABETH - 45 — ELISABETH - 10
BERNHARD - 14 — HENRY - 1

1320-2-50 CITY

Family name: GROMMÜLLER | Given name: MARY

Accompanied by: OVER

Age 47 Yrs. | Mos. | Sex: WOMEN | M. | S. | W. | D. | Occupation | Nationality

Last permanent residence (town, country, etc.): EVERSWINKEL | Destination

Port of entry: BALTIMORE, MD. | Name of vessel: NEPTUN | Date: OCT. 14-1835

H-E-

208

REMARKS AND ENDORSEMENTS

VERIFICATIONS:

1610-3-237 CITY

Family name: GROMWEG | Given name: EDELHARD

Accompanied by:

Age: 23 Yrs. / Mos. | Sex: M | M. / W. / S. / D. | Occupation: BY GARREN MAKER | Nationality: HANNOVER

Last permanent residence (town, country, etc.) | Destination: CINCINATI

Port of entry: BALTIMORE, MD. | Name of vessel: MARYLAND | Date: OCT-9-1854

208
M.C

REMARKS AND ENDORSEMENTS

VERIFICATIONS:

JOHANN-19
WILHELM-12
RUDOLPF-10

Stand. Ptg. & Litho. Co.—3-21-38—40M

DIED ON PASSAGE AUGUST 12 T.B.

1458-5-164

Family name: GRON

Given name: ELINILE

Accompanied by: OVER

Age: 15 Yrs. Mos.

Sex: —

M. S. W. D.

Occupation: —

Nationality: PRUSIA

Last permanent residence (town, country, etc.): PRUSIA

Destination: WISCONSIN

Part of entry: BALTIMORE, MD.

Name of vessel: ANNA

Date: AUG-22— 1864

E-A

208

REMARKS AND ENDORSEMENTS

VERIFICATIONS:

DIED ON PASSAGE AUGUST 12TH
ELINILE - 15
WILHELM - 12
RUDOLPF - 10

Stand. Ptg. & Litho. Co.—5-21-58—40M

1458-5-168 CITY

Family name: GRON

Given name: JOHANN

Accompanied by

OVER

Age / 9 Yrs. / Mos.	Sex	M. / W.	S. / D.	Occupation	Nationality
	✓			—	PRUSIA

Last permanent residence (town, country, etc.): PRUSIA

Destination: WISCONSIN

Port of entry	Name of vessel	Date
BALTIMORE, MD.	ANNA	AUG-22-1864

E A

208

REMARKS AND ENDORSEMENTS

VERIFICATIONS:

JOHANN-14
ELINE-15 DIED IN MASSACHUSETTS
AUGUSTE-12 ??
WILHELM-12

Stand. Ptg. & Litho. Co.—3-21-58—40M

1458-5-111

Family name: GRON

Given name: RUDOLPF CITY

Accompanied by

OVER

Age 10 Yrs. Mos. | Sex | M. S. W. D. | Occupation | Nationality: PRUSIA

Last permanent residence (town, country, etc.): PRUSIA

Destination: WISCONSIN

Port of entry: BALTIMORE, MD.

Name of vessel: ANNA

Date: AUG- 22-1864

EA
208

OHIO

REMARKS AND ENDORSEMENTS

VERIFICATIONS:

JOHANN-14
ELINLE-IS-DIED-ON-PASSAGE
AUGUST-12TH

RUDOLPF-10

Sound. Ptg. & Litho. Co.—3-21-58—40M

14-8-5-170-

Family name: GRON

Given name: WILHELM CITY

Accompanied by: OVER

Age	Sex	M.	S.	Occupation	Nationality
Yrs. / Mos.	✓	W.	D.	—	PRUSIA

Last permanent residence (town, country, etc.): PRUSIA

Destination: WISCONSIN

Port of entry: BALTIMORE, MD.

Name of vessel: ANNA

Date: AUG- 22-1864

E-A-

208

REMARKS AND ENDORSEMENTS

VERIFICATIONS:

8 M-1-110

Family name	Given name
GRONAU	JOHANNA

Accompanied by

Age Yrs. / Mos.	Sex	M. / W.	S. / D.	Occupation	Nationality
21	✓		✓	✓	✓

Last permanent residence (town, country, etc.)	Destination
NEUSTADT	BALTIMORE

Port of entry	Name of vessel	Date
BALTIMORE, MD.	MARIANNE	JUNE 8-1873

H-E

208

CITY

REMARKS AND ENDORSEMENTS

VERIFICATIONS:

Stand. Ptg. & Litho. Co.—3-21-38—40M

CITY

2502-16 SECOND-CABIN

Family name: GRONE Given name: ALBERT W.

Accompanied by: LINA-28

Age	Yrs. / Mos.	Sex	M.	W.	S.	D.	Occupation	Nationality
28		M					MERCHANT	DETMOLD-LIPPE

Last permanent residence (town, country, etc.)

Destination: ST LOUIS-MO

Port of entry	Name of vessel	Date
BALTIMORE, MD.	ADMIRAL	JUNE 14 1866

C LW

208

REMARKS AND ENDORSEMENTS

VERIFICATIONS:

Stand. Prg. & Litho. Co.—3-21-38—40M

city

2502.17 — SECOND CABIN

Family name: GRONE — Given name: LINA

Accompanied by: ALBERT W-28

Age	Yrs.	Sex	M.	S.	Occupation	Nationality
	Mos.	F	W.	D.	—	DETMOLD-LIPPE

Last permanent residence (town, country, etc.) ✓

Destination: ST LOUIS MO

Port of entry	Name of vessel	Date
BALTIMORE, MD.	ADMIRAL	JUNE-4-1866

CLW

208

REMARKS AND ENDORSEMENTS

VERIFICATIONS:

Stand. Prg. & Litho. Co.—3-23-38—40M

1460-4-142 CITY

Family name: GRONE | Given name: MARTHA

Accompanied by: —

Age: 23 Yrs. / Mos. | Sex: — | M. / W. | S. / D. | Occupation: — | Nationality: GERMANY

Last permanent residence (town, county, etc.): GERMANY | Destination: UNITED STATES

Port of entry: BALTIMORE, MD. | Name of vessel: NORMA | Date: SEPT 12 1864

Sw.

208

REMARKS AND ENDORSEMENTS

VERIFICATIONS:

1374-1-122

Family name: GRONEBAUM

Given name: HANCHEN

Accompanied by: SIMON-31

Age Yrs.	Mos.	Sex	M. S. W. D.	Occupation	Nationality
26		M	S	—	

Last permanent residence (town, country, etc.): LAUBACH

Destination: BALTIMORE

Port of entry: BALTIMORE, MD.

Name of vessel: ELISE

Date: JULY 30 - 1747

M-H

208

CITY

CHW

REMARKS AND ENDORSEMENTS

VERIFICATIONS:

1472-3-83 CITY

Family name: GRONEFELD | Given name: AREND

Accompanied by:

Age	Sex	M	S	Occupation	Nationality
32 Yrs. / Mos.	M	M	S	FARMER	GERMANY

Last permanent residence (town, country, etc.): Description: ILLINOIS

Port of entry	Name of vessel	Date
BALTIMORE, MD.	WIELAND	JUNE 12 1858

M-CC

208

REMARKS AND ENDORSEMENTS

VERIFICATIONS:

CLARA - 39 -
JOHN HENRY - 14 -
MARIE ENGEL - 7 -

1498-1-27- - CITY -

Family name	Given name
GRONEMAN	CHRIST HENRY

Accompanied by

OVER

Age 34 Yrs. / Mos.	Sex	M. / S. / W. / D.	Occupation	Nationality
	M	W /	FARMER	GERMAN

Last permanent residence (town, country, etc.): CAPPELN-HANNOVER

Destination: CINCINNATI

Port of entry	Name of vessel	Date
BALTIMORE, MD.	SHIP "ERNST GUSTAV" FROM BREMAN	SEPT. 25 1737 -

REMARKS AND ENDORSEMENTS

VERIFICATIONS:

CHRIST. HENRY - 37 -
JOHN. HENRY - 14 -
MARIE ENGEL - 7 -

1498 - 1 - 28 - - CITY -

Family name	Given name
GRONEMAN	CLARA

Accompanied by: OVER

Age Yrs. / Mos.	Sex	M. / S. / W. / D.	Occupation	Nationality
37 /	F	/	NONE	GERMAN

Last permanent residence (town, country, etc.)	Destination
CAPPELN-HANNOVER	CINCINNATI

Port of entry	Name of vessel	Date
BALTIMORE, MD.	SHIP "ERNST GUSTAV" FROM BREMAN	SEPT. 25 1837

REMARKS AND ENDORSEMENTS

VERIFICATIONS:

CHRIST HENRY - 39 -
CLARA - 39 -
MARIE ENGEL - 7 -

1498 - 1 - 29 - - CITY -

Family name	Given name
GRONEMAN	JOHN HENRY

Accompanied by

OVER

Age 1/4 Yrs. / Mos.	Sex	M. / S. / W. / D.	Occupation	Nationality
	M		NONE	GERMAN

Last permanent residence (town, country, etc.)	Destination
CAPPELN-HANNOVER	CINCINNATI

Port of entry	Name of vessel	Date
BALTIMORE, MD.	SHIP „ERNST GUSTAV" FROM BREMEN	SEPT. 25 1837

REMARKS AND ENDORSEMENTS

VERIFICATIONS:

CHRIST. HENRY - 39 -
& LARA - 39 -
JOHN. HENRY - 14 -

1498 - 1 - 30 - CITY -

Family name	Given name
GRONEMAN	MARIE ENGEL

Accompanied by

OVER

Age	Sex	M., S., W., D.	Occupation	Nationality
7 Yrs. / Mos.	F		NONE	GERMAN

Last permanent residence (town, country, etc.)

CAPPELN HANNOVER

Destination

CINCINNATI

Port of entry	Name of vessel	Date
BALTIMORE, MD.	SHIP "ERNST GUSTAV" FROM BREMEN	SEPT. 25 1837

REMARKS AND ENDORSEMENTS

VERIFICATIONS:

GEORG - KOTTEMANN-19

GERHARD - GRÖNEMANN-20

FR. MEIERROSE - 18

2507-5-250 CITY

Family name: GRONEMANN Given name: HEINR.

Accompanied by:

OVER

Age: 24 Yrs. Mos. | Sex: 24 | M. S. W. D. | Occupation: FARMER | Nationality: OLDENBURG

Last permanent residence (town, country, etc.): ✓ | Destination: CINCINATI

Port of entry: BALTIMORE, MD. | Name of vessel: MERIDIAN | Date: JUNE 22 1860

C-L-VV

298

REMARKS AND ENDORSEMENTS

VERIFICATIONS:

GEORG - HOTTEMANN - 19

HEINR - GRÖNEMANN 24

FR - MEIERROSE - 18

2507-S-249 CITY

Family name: GRÖNEMANN

Given name: GERHARD

Accompanied by

OVER

Age	Sex	M.	S.	Occupation	Nationality
20 Yrs. Mos	M	W	D.	FARMER	OLDENBURG

Last permanent residence (town, country, etc.)

Destination: CINCINATI

Port of entry	Name of vessel	Date
BALTIMORE, MD.	MERIDIAN	JUNE 22 1866

C-L-W

2-27

REMARKS AND ENDORSEMENTS

VERIFICATIONS: (PLACE OF BIRTH GERMANY)

1502-8-281 CITY

Family name: GRONEMAN | Given name: ENGEL

Accompanied by: —

Age	Yrs. / Mos.	Sex	M. / W.	S. / D.	Occupation	Nationality
21		—			UNMARRIED	GERMANY

Last permanent residence (town, country, etc.): CAPPERN | Destination: —

Port of entry	Name of vessel	Date
BALTIMORE, MD.	MARCO-POLO	NOV 10 1865

E-A

208

OATH

REMARKS AND ENDORSEMENTS

VERIFICATIONS:

1629-1-4 CITY

Family name: GRONEMEAR

Given name: BERTHA

Accompanied by: JOHAN-30

Age: 2 Sex: M. S. F W. D.

Occupation: —

Nationality: CAROLINA-27 PRUSSIA

Last permanent residence (town, country, etc.): —

Destination: UNITED-STATES

Port of entry: BALTIMORE, MD.

Name of vessel: ANNE-LANGE

Date: NOV-13-1754

J-M

208

REMARKS AND ENDORSEMENTS

VERIFICATIONS:

1629-1-3 CITY

Family name: GRONEMEAR

Given name: CAROLINA

Accompanied by: JOHAN-30 BERTHA-2

Age: 27 | Sex: F | M. ✓ S. | W. D. | Occupation: — | Nationality: PRUSSIA

Last permanent residence (town, country, etc.): —

Destination: UNITED-STATES

Port of entry: BALTIMORE, MD.

Name of vessel: ANNE-LANGE

Date: NOV-13-1854

J-M

203

REMARKS AND ENDORSEMENTS

VERIFICATIONS:

1629-1-2 CITY

Family name: GRONEMEAR

Given name: JOHAN

Accompanied by: CAROLINA-27- BERTHA-2

Age: 30 Yrs. Mos. | Sex: M | M. ✓ S. W. D. | Occupation: FARMER | Nationality: PRUSSIA

Last permanent residence (town, country, etc.) ✓

Destination: UNITED STATES

Port of entry: BALTIMORE, MD.

Name of vessel: ANNE-LANGE

Date: NOV-13-1854

JM

208

REMARKS AND ENDORSEMENTS

VERIFICATIONS:

1138-3-118 CITY

Family name: GRONEMEISS | Given name: CLARA

Accompanied by: —

Age 21 Yrs. / Mos. | Sex: F | M. / W. | S. / D. | Occupation: — | Nationality: PREUSSEN

Last permanent residence (town, country, etc.): OLLENDORF | Destination: ✓

Port of entry: BALTIMORE, MD. | Name of vessel: ROLAND | Date: OCT-28 1856

J-8

208

REMARKS AND ENDORSEMENTS

VERIFICATIONS.

1619-2-45 CITY

Family name: GRONER | Given name: CONRAD

Accompanied by: —

Age	Sex	M.	S.	Occupation	Nationality
23 Yrs. Mos.	M	W.	D.	PEASANT	GERMANY

Last permanent residence (town, country, etc.): — | Destination: UNITED STATES OF AMERICA

Port of entry	Name of vessel	Date
BALTIMORE, MD.	CHARLES	OCT. 28, 1854

327
W. & G

REMARKS AND ENDORSEMENTS

VERIFICATIONS: NIEDENSTEIN (BORN)

B 529-6-175 CITY

Family name: GRÖNER | Given name: SOPHIE

Accompanied by: —

Age	Sex	M.	S.	Occupation	Nationality
18 Yrs. Mos.	F	W.	D.	SERVANT GIRL	KURHESSEN

Last permanent residence (town, country, etc.): CASSEL

Destination: —

Port of entry	Name of vessel	Date
BALTIMORE, MD.	HERMINE	Nov. 2, 1866

327

M.4.

REMARKS AND ENDORSEMENTS

VERIFICATIONS:

1616-1-68

Family name: GRONEWALD

Given name: GEORG CITY

Accompanied by

Age 25 Yrs. Mos. | Sex — | M. — S. — W. — D. —

Occupation: PLASTERER

Nationality: SUTZ

Last permanent residence (town, country, etc.) —

Destination: BALTIMORE

Port of entry: BALTIMORE, MD.

Name of vessel: ANNA

Date: OCT-23 1854

E-A-

208

REMARKS AND ENDORSEMENTS

VERIFICATIONS:

1320-1-48

Family name	Given name
GRONEWALD	PETER CITY

Accompanied by —

Age Yrs. / Mos.	Sex	M. S. / W. D.	Occupation	Nationality
20	M	—	WORKMAN	HESSIA

Last permanent residence (town, country, etc.) —

Destination: BALTIMORE

Port of entry	Name of vessel	Date
BALTIMORE, MD.	AUGUSTE	AUG-5-1861

D-A

207

1546-22

Name: A.E. Gronewalter
Native of: Mollerich

Occupation: Spinster
Age: 23

Ship: Meridian
From: Bremen - 10/1836

microfilmed

REMARKS AND ENDORSEMENTS

VERIFICATIONS:

1470-3-135 CITY

Family name: GRONFELD Given name: BERNHARD

Accompanied by: MINA-25

Age: 56 Yrs. Mos. 7 Sex: M W. S. ✓ D. Occupation: FARMER Nationality: GERMANY

Last permanent residence (town, country, etc.) ✓ Destination: OHIO

Port of entry: BALTIMORE, MD. Name of vessel: WIELAND Date: OCT-30-1858

C-LW

208

CHH

REMARKS AND ENDORSEMENTS

VERIFICATIONS:

887-1-2 CITY

Family name: GRONFELD

Given name: G

Accompanied by:

Age	Yrs. / Mos.	Sex	M. / W.	S. / D.	Occupation	Nationality
26		~			TAILOR	

Last permanent residence (town, country, etc.): EMSBUTTREN

Destination:

Port of entry: BALTIMORE, MD.

Name of vessel: ALBERT

Date: MAY 2 1845

J.D.

208

OVH

REMARKS AND ENDORSEMENTS

VERIFICATIONS:

1440-3-156

Family name: GRONFELD

Given name: MINA

Accompanied by: BERNHARD 56

Age	Sex	M.	S.	W.	D.	Occupation	Nationality
Yrs. 25 / Mos.	F		✓			HIS-CHILD	GERMANY

Last permanent residence (town, country, etc.)

Destination: OHIO

Port of entry	Name of vessel	Date
BALTIMORE, MD.	WIELAND	OCT 30 1925

C-L-W

208

OHP

REMARKS AND ENDORSEMENTS

VERIFICATIONS:

1282-2-63 CITY

Family name	Given name
GRONHARD	JOHN.

Accompanied by —

Age 36 Yrs. / Mos.	Sex	M. S. / W. D.	Occupation	Nationality
—	—	—	BAEKER	—

Last permanent residence (town, country, etc.): JUNKERSDORFF

Destination: —

Port of entry	Name of vessel	Date
BALTIMORE, MD.	ULYSSES	JULY 6-1835

327

REMARKS AND ENDORSEMENTS

VERIFICATIONS:

2064-3-68 CITY

Family name	Given name
GRONIG	JOSEPH

Accompanied by

Age	Sex	M. S.	Occupation	Nationality
35 Yrs. Mos.	M	W. D.	WEAVER	

Last permanent residence (town, country, etc.) — Destination

FRANKSTADT — TEXAS

Port of entry	Name of vessel	Date
BALTIMORE, MD.	JOHANNES	JUNE 29 1860

208
HWN

REMARKS AND ENDORSEMENTS

VERIFICATIONS:

1184-1-10 CITY

Family name: GRONLOH

Given name: ELISAB

Accompanied by: ✓

Age: Yrs. / Mos.	Sex	M. / W.	S. / D.	Occupation	Nationality
	✓		✓	✓	✓

Last permanent residence (town, country, etc.): —

Destination: ✓

Port of entry	Name of vessel	Date
BALTIMORE, MD.	ALBERTINE	JULY-8 1844

-R-
208

REMARKS AND ENDORSEMENTS

VERIFICATIONS:

CITY
CABIN

1119-1-13

Family name	Given name
GRONNEMANN	F-W

Accompanied by ✓

Age 24 Yrs. Mos.	Sex	M.	S.	W.	D.	Occupation	Nationality
	MALE		✓			CARPENTER	GERMANY

Last permanent residence (town, country, etc.) ✓

Destination: UNITED STATES

Port of entry	Name of vessel	Date
BALTIMORE, MD.	LUNA	SEPT-22- 1856

D-S
208

REMARKS AND ENDORSEMENTS

VERIFICATIONS:

1901-2-45 CITY-

Family name	Given name
GRONOELDT	MRS.

Accompanied by ✓

Age: Yrs. / Mos.	Sex	M.	S.	D.	Occupation	Nationality
74	F	(W)			NONE	GERMAN

Last permanent residence (town, country, etc.): NEMDEN

Destination: U.S.A.

Port of entry: BALTIMORE, MD.

Name of vessel: SHIP FRIEDRICH JACOB FROM BREMEN

Date: DEC-14-1839

REMARKS AND ENDORSEMENTS

VERIFICATIONS:

WILLIAM — 39 | MARIANE 13

MARY — 15 | BERNHARD 3

CAROLINE - 1

1320-4-120

Family name: GRONOTTE

Given name: CITY ANNA CATH

Accompanied by

OVER

Age 37 Yrs. | Sex: Mos. WOMEN | M. S. W. D. | Occupation: — | Nationality: —

Last permanent residence (town, country, etc.): HORSTEL

Destination: MESSOURI

Port of entry: BALTIMORE, MD.

Name of vessel: NEPTUN

Date: 1835 OCT-14

A-E-

208

REMARKS AND ENDORSEMENTS

VERIFICATIONS:

WILLIAM - 39 MARY - 15

ANNA-CATH - 34 MARIANE - 13

CAROLINE — 1

1320 - 4 - 123 CITY

Family name GRONOTTE Given name BERNHARD

Accompanied by

OVER

Age 3 Yrs. Sex M. S. Occupation — Nationality —

Mos. MEN W. D

Last permanent residence (town, country, etc.) —

Destination —

Port of entry BALTIMORE, MD. Name of vessel NEPTUN Date 14 OCT -1835

H-E

208

REMARKS AND ENDORSEMENTS

VERIFICATIONS:

WILLIAM - 39 MARY — 15

ANNA-CATH - 39 MARIANE - 13

BERNHARD - 3

1320 - 4 - 124

Family name: GRONOTTE

Given name: CAROLINE

Accompanied by: JVER

Age 1 Yrs. Sex M. S. Occupation — Nationality —

Mos. WOMEN W. 0

Last permanent residence (town, country, etc.) —

Destination —

Port of entry: BALTIMORE, MD.

Name of vessel: NEPTUN

Date: OCT-14-1835

4 - E

208

CHIEF

REMARKS AND ENDORSEMENTS

VERIFICATIONS:

WILLIAM – 34 MARY – 15

ANNA-CATH 39 BERNHARD - 3

CAROLINE - 1

1320-4-122 CITY

Family name: GRONOTTE Given name: MARIANE

Accompanied by: OVER

Age 13 Yrs. Sex M. S. / Occupation – Nationality –

Mos. WIDOW W. D.

Last permanent residence (town, country, etc.) –

Destination –

Port of entry: BALTIMORE, MD. Name of vessel: NEPTUN Date: OCT-14-1835

H-E

209

CWH

REMARKS AND ENDORSEMENTS

VERIFICATIONS:

WILLIAM - 39 MARIANE - 13

ANNA-CATH-37 BERNHARD - 3

CAROLINE - 1

1320-4-121 CITY

Family name GRONOTTE Given name MARY

Accompanied by

OVER

Age 15 Yrs. Sex M. S. W. D. Occupation — Nationality —

Mon. WIMEN

Last permanent residence (town, country, etc.) —

Destination

Port of entry BALTIMORE, MD. Name of vessel NEPTUN Date 1835 OCT-14

H-E

208

REMARKS AND ENDORSEMENTS

VERIFICATIONS:

ANNA-CATH - 37 MARIANE - 13
MARY - 15 BERNHARD - 3
CAROLINE - 1

1320-4-114 CITY

Family name: GRONOTTE Given name: WILLIAM

Accompanied by: OVER

Age 39 Yrs. Sex: M. S. W. D. MEN Occupation: FARMER Nationality: —

Last permanent residence (town, country, etc.): HORSTEL Destination: MESSOURI

Port of entry: BALTIMORE, MD. Name of vessel: NEPTUN Date: OCT-14-1835

H-E

203

REMARKS AND ENDORSEMENTS

VERIFICATIONS:

JOHANNA -64
JOHANNA -42
JOHANNA -12

1461-4-68

Family name: GROOG

Given name: FRANZ

Accompanied by: OVER

Age Yrs. / Mos.	Sex	M. S. / W. D.	Occupation	Nationality
40	M		SHOEMAKER	EMPR-AUSTRIA

Last permanent residence (town, country, etc.): —

Destination: WISCONSIEN

Port of entry	Name of vessel	Date
BALTIMORE, MD.	BREMERHAVEN	SEPT-12,1864

HOS JM

REMARKS AND ENDORSEMENTS

VERIFICATIONS:

JOHANNA — 12

FRANZ — 40

JOHANNA — 64

1861-4-69

Family name: GRDOG

Given name: JOHANNA City

Accompanied by

OVER

Age	Sex	M.	S.	Occupation	Nationality
42 Yrs. / Mos.	F	W		SHOEMAKER	EMPR. AUSTRIA

Last permanent residence (town, country, etc.): [illegible]

Destination: WISCONSIEN

Port of entry	Name of vessel	Date
BALTIMORE, MD.	BREMERHAVEN	SEPT 12, 1864

405

JM

REMARKS AND ENDORSEMENTS

VERIFICATIONS:

JOHANNA - 42
FRANZ - 40
JOHANNA - 64

1461-4-70

Family name: GROOG

Given name: JOHANNA

Accompanied by: OVER

Age	Yrs. / Mos.	Sex	M. S. / W. D.	Occupation	Nationality
42		F	W	SHOEMAKER	EMPR: AUSTRIA

Last permanent residence (town, country, etc.)

Destination: WISCONSIN

Port of entry: BALTIMORE, MD.

Name of vessel: BREMERHAVEN

Date: SEPT 12, 1864

405

REMARKS AND ENDORSEMENTS

VERIFICATIONS:

JOHANNA – 12

JOHANNA – 42

FRANZ – 40

1861-4-71

Family name: GROOG

Given name: JOHANNA City

Accompanied by: OYER

Age	Yrs.	Mos.	Sex	M.	W.	S.	D.	Occupation	Nationality
64			F		W			SHOEMAKER	EMPR. AUSTRIA

Last permanent residence (town, country, etc.)

Destination: WISCONSIN

Port of entry: BALTIMORE, MD.

Name of vessel: BREMERHAVEN

Date: SEPT 12/1864

405 1/4

REMARKS AND ENDORSEMENTS

VERIFICATIONS:

935-1-3 CITY

Family name: GROOME Given name: THOMAS A.

Accompanied by:

Age Yrs.	Sex	M.	S.	Occupation	Nationality
Mos.	M	W.	D.	MERCHANT	GREAT BRITTAIN

Last permanent residence (town, country, etc.):

Destination: GREAT BRITTAIN

Port of entry: BALTIMORE, MD. Name of vessel: BB Date: NOV-17-1843

J-B

208

REMARKS AND ENDORSEMENTS

VERIFICATIONS:

1366 - L - 3 - 123 - CITY -

Family name	Given name
GROONKENKAMP	ANNA

Accompanied by L

Age	Sex	M. / S. / W. / D.	Occupation	Nationality
24 Yrs. — Mos.	F	/	NONE	GERMAN

Last permanent residence (town, country, etc.) ISENSTEDT

Destination BALTIMORE

Port of entry	Name of vessel	Date
BALTIMORE, MD.	SHIP "GUSTAV" FROM BREMEN	OCT 23, 1847

REMARKS AND ENDORSEMENTS

VERIFICATIONS:

N-50
ANNE-46
P-23
PETER-21
HEO-19
CONRAD-13-4-M1
F-10
VW-6
14-4
GG-2
K-2

2632-3-31

Family name: CROOS

Given name: AG

City

Accompanied by: OVER

Age 16 Yrs. Mos. | Sex: F | M. S. / W. D. | Occupation: FARMER | Nationality:

Last permanent residence (town, country, etc.): BABENHAUSEN

Destination: BALTIMORE

Port of entry: BALTIMORE, MD

Name of vessel: NAPIER

Date: AUG 9, 1834

405

R

REMARKS AND ENDORSEMENTS

VERIFICATIONS:

W-50
F-23
PETER-21
LEO-19
AC-16
CONRAD-13-4 Mo
F-10
V.W-6
M-4
G G-2
H-2

Family name: 3632-3-27 Given name: City

Accompanied by: GROOS ANNE

Age: 46 Yrs. Mos. | Sex: F | M. S. W. D. | Occupation: OVER FARMER | Nationality:

Last permanent residence (town, country, etc.): BABENHAUSEN | Destination: BALTIMORE

Port of entry: BALTIMORE, MD. | Name of vessel: NAPIER | Date: AUG 9, 1854

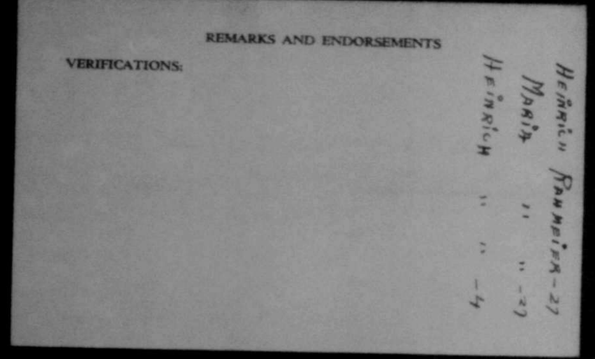

REMARKS AND ENDORSEMENTS

VERIFICATIONS:

HEINRICH RAHMEIER-27
MARIA " " -27
HEINRICH " " -4

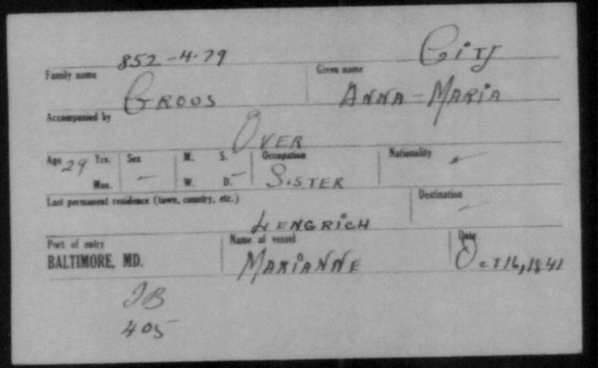

852-4-79

Family name: GROOS
Given name: ANNA-MARIA City
Accompanied by: OVER
Age: 29 Yrs. Mos. | Sex: — | M. — S. — W. — D. — | Occupation: SISTER | Nationality:
Last permanent residence (town, country, etc.): HENGRICH
Destination:
Port of entry: BALTIMORE, MD.
Name of vessel: MARIANNE
Date: Oct 14, 1941

JB
405

REMARKS AND ENDORSEMENTS

VERIFICATIONS:

MATHELDE - 19

ELEONORE - 41

MARGARETHE - 15

1598-4-90

Family name: GROOS

Given name: CAROLINE

Accompanied by: MOTHER

Age: 9 Yrs. Mos.

Sex: FEMALE

M. S. W. D.

Occupation:

Nationality: BAVARIA

Last permanent residence (town, country, etc.):

Destination: MARYLAND

Port of entry: BALTIMORE, MD.

Name of vessel: GUSTAV

Date: AUG 21, 1854

Hom

NOS

REMARKS AND ENDORSEMENTS

VERIFICATIONS:

N-50
ANNE-ML
P-23
PETER-21
LEO-14
AC-16
F-10
VM-6
M-4
GG-2
K-2

21-32-1-32 City

Family name: GROOS | Given name: CONRAD

Accompanied by: OVER

Age 17 Yrs. 4 Mos. | Sex: M | M. S. W. D. | Occupation: FARMER | Nationality: —

Last permanent residence (town, country, etc.): EBSENHAUSEN | Destination: BALTIMORE

Port of entry: BALTIMORE, MD. | Name of vessel: NAPIER | Date: AUG 7, 1834

405
R

REMARKS AND ENDORSEMENTS

VERIFICATIONS:

MATHILDE - 19

MARGARETHE - 15

CAROLINE - 9

1848-4-88 City

Family name: GROS

Given name: ELEONORE

Accompanied by

OVER

Age	Yrs. / Mos.	Sex	M. / W.	S. / D.	Occupation	Nationality
41		F				BAVARIA

Last permanent residence (town, country, etc.)

Destination: MARYLAND

Port of entry: BALTIMORE, MD.

Name of vessel: GUSTAV

Date: AUG 24, 1854

406

Wm

REMARKS AND ENDORSEMENTS

VERIFICATIONS:

Family name 2632 - 3333 Given name CITY

Accompanied by GROOS F.

OVER

Age 10 Yrs. Sex M. S. Occupation Nationality

Mos. F W. D. FARMER

Last permanent residence (town, country, etc.) Destination

RABENHAUSEN BALTIMORE

Port of entry Name of vessel Date

BALTIMORE, MD. NAPIER AUG 9, 1834

405

R

REMARKS AND ENDORSEMENTS

VERIFICATIONS:

W-50
ANNE-46
P-23
PETER-21
LEO-19
AC-16
CONRAD 13-4-30
F-10
VW-6
M-4
K-2

2632-3-36

Family name: GROOS

Given name: GG.

Accompanied by: OVER

Age: 2 Yrs. Mos. | Sex: M | M. W. S. D.: | Occupation: FARMER | Nationality: —

Last permanent residence (town, country, etc.): BABENHAUSEN

Destination: BALTIMORE

Port of entry: BALTIMORE, MD.

Name of vessel: NAPIER

Date: AUG 9, 1834

R 405

REMARKS AND ENDORSEMENTS

VERIFICATIONS:

W-50
ANNE.- 46
P.- 23
PETER.-21
LEO.-19
AG-16
GONRAD-13-4 Mo
F-10
VW-6
M-4
GG-2

2632-3-37

Family name: GROOS — Given name: Co-J

Accompanied by: Ko

Age: 2 Yrs. / Mos. — Sex: F — M. / W. — S. / D. — Occupation: OVER FARMER — Nationality: —

Last permanent residence (town, country, etc.): BABENHAUSEN — Destination: BALTIMORE

Port of entry: BALTIMORE, MD. — Name of vessel: NAFIEK — Date: AUG 9, 1834

R 405

REMARKS AND ENDORSEMENTS

VERIFICATIONS:

W-50
ANNE- 46
P- 23
PETER- 21
AC- 16
CONRAD -13-4-Mo
F-10
V.W-6
M-4
G.G-2
K-2

2632-3-30 City

Family name: GROOS
Given name: LEO
Accompanied by: OYER

Age	Yrs.	Mos.	Sex	M.	W.	S.	D.	Occupation	Nationality
	14		M					FARMER	

Last permanent residence (town, country, etc.): BASENHAUSEN
Destination: BALTIMORE
Port of entry: BALTIMORE, MD.
Name of vessel: NAPIER
Date: AUG 7, 1854

R 405

REMARKS AND ENDORSEMENTS

VERIFICATIONS:

W-50
ANNE -46
P - 23
PETER- 21
LEO-19
AC- 16
CONRAD-13-4 MO
F-10
V.W - 6
GG-2
K-2

2632-3-35

Family name: GROOS

Given name: GITY M.

Accompanied by: OVER

Age 4 Yrs. / Mos.	Sex	M. S. / W. D.	Occupation	Nationality
	F		FARMER	

Last permanent residence (town, country, etc.): BADENHAUSEN

Destination: BALTIMORE

Port of entry: BALTIMORE, MD.

Name of vessel: NAPIER

Date: AUG 9, 1834

405

R

REMARKS AND ENDORSEMENTS

VERIFICATIONS:

MATHELDE - 19
ELEONORE - 41
CAROLINE - 9

1858 - 4 - 89

Family name: GROOS
Given name: MARGARETHE

Accompanied by: OVER

Age: 15 Yrs. Mos. | Sex: FEMALE | M. S. W. D. | Occupation: — | Nationality: BAVARIA

Last permanent residence (town, country, etc.): —

Destination: MARYLAND

Port of entry: BALTIMORE, MD.

Name of vessel: GUSTAV

Date: AUG 21, 1858

405 Huron

REMARKS AND ENDORSEMENTS

VERIFICATIONS:

ELENORE - 41
MARGARETHE - 15
CAROLINE - 9

1598-4-87

Family name: GROOS | Given name: MATHERUE CITY

Accompanied by: OVER

Age: 39 Yrs. | Sex: Female | M. S. W. D. | Occupation: - | Nationality: BAVARIA

Last permanent residence (town, county, etc.): - | Destination: MARYLAND

Port of entry: BALTIMORE, MD. | Name of vessel: BOSTAY | Date: AUG 21, 1854

405 Hmn

REMARKS AND ENDORSEMENTS

VERIFICATIONS:

W-50
ANNE – 46
PETER – 21
LEO – 19
AC – 16
CONRAD – 13-4 Mo
F – 10
VW – 6
M – H
GG – 2
K – 2

Family name 1632-3-28 Given name City

Accompanied by GROSS P

Age 53 Yrs. Mos. Sex M M. W. S. D. Occupation FARMER Nationality

Last permanent residence (town, country, etc.) BABENHAUSEN Destination BALTIMORE

Port of entry BALTIMORE, MD. Name of vessel NAPIER Date AUG 9, 1834

405

K

REMARKS AND ENDORSEMENTS

VERIFICATIONS:

W-50
ANNE-44
P-23
LEO-19
AC.-16
CONRAD-13-4 Mo
F-10
VW.-6
M-4
GG-2
K-2

#632-3-21 City

Family name: GROOS
Given name: PETER
Accompanied by: OKER

Age	Sex	M.	S.	Occupation	Nationality
1 Yrs. / Mos.	M	W.	D.	FARMER	

Last permanent residence (town, country, etc.): BABENHAUSEN
Destination: BALTIMORE

Port of entry: BALTIMORE, MD.
Name of vessel: NAPIER
Date: AUG 3, 1834

9
405

REMARKS AND ENDORSEMENTS

VERIFICATIONS:

2591-2-65

Family name: GROOS

Given name: Coity PETER JOHANN

Accompanied by:

Age 30 Yrs. Mos. | Sex: MALE | M. S. W. D. | Occupation: | Nationality: RUSSIA

Last permanent residence (town, country, etc.):

Destination:

Port of entry: BALTIMORE, MD.

Name of vessel: JEFFERSON

Date: JUNE 7, 1854

GROOS

REMARKS AND ENDORSEMENTS

VERIFICATIONS:

W-50
ANNE-42
P-23
PETER-21

LEO-14
AC-16
CONRAD -13-4 MO
F-10
M-4
GC-2
H-2

2632-3-34

Family name: GROOS

Given name: V W. City

Accompanied by: OVER

Age	Yrs.	Mos.	Sex	M.	S.	W.	D.	Occupation	Nationality
6		M						FARMER	

Last permanent residence (town, country, etc.): BABENHAUSEN

Destination: BALTIMORE

Port of entry: BALTIMORE, MD.

Name of vessel: NAPIER

Date: AUG 7, 1834

405

REMARKS AND ENDORSEMENTS

VERIFICATIONS:

ANNE—
P.—
PETER.—
LEO.—
AL.—
CONRAD—13-4 MO
F-10
VW.-6
M-4
GG-2
H.-2

2632-3-26

Family name: GROOS — Given name: GITY

Accompanied by: W. OVER

Age 50 Yrs. — Sex: M — M. S.: W. D. — Occupation: FARMER — Nationality:

Last permanent residence (town, country, etc.): BADEN HAUSEN

Destination: BALTIMORE

Port of entry: BALTIMORE, MD. — Name of vessel: VAPIER — Date: AUG 9, 1934

H05
R

REMARKS AND ENDORSEMENTS

VERIFICATIONS:

Stand. Prg. & Litho. Co.—1-21-58—40M

B40-2-102 CITY

Family name: GROPE | Given name: BERNH

Accompanied by: ✓

Age: Yrs. 33 / Mos. ✓ | Sex: ✓ | M. ✓ S. W. D. | Occupation: FARMER | Nationality: GERMANY

Last permanent residence (town, country, etc.): ✓ | Destination: UNITED STATES OF A.

Port of entry: BALTIMORE, MD. | Name of vessel: MARGARET | Date: MAY—1849

405

EA

REMARKS AND ENDORSEMENTS

VERIFICATIONS:

1603-1-2

CITY CABIN

Family name: GROPENGIESSER

Given name: A.W.B.

Accompanied by: ✓

Age Yrs. / Mos.	Sex	M. / W.	S. / D.	Occupation	Nationality
18	✓		✓	MERCHANT	HANNOVER

Last permanent residence (town, country, etc.): FINBECK

Destination: ✓

Port of entry	Name of vessel	Date
BALTIMORE, MD.	GOETHE	SEPT 7, 1854

APM 405

WEA

REMARKS AND ENDORSEMENTS

VERIFICATIONS:

HEINRICH - 38
ERNESTINE - 36
GEORGINE - 9½
FRIEDRICH - 5
HEINRICA - 3

2531-4-106

Family name: ROPENGIESSER | Given name: AUGUST

Accompanied by: OVER

Age: 9 Yrs. | Mos. | Sex: — | M. — | W. — | S. | D. | Occupation: BRICKLAGER | Nationality: HAKIDORF

Last permanent residence (town, country, etc.): SCHIPDORE | Destination: CINCINATI

Port of entry: BALTIMORE, MD. | Name of vessel: ANNA | Date: NOV 20, 1866

NNB
H05

REMARKS AND ENDORSEMENTS

VERIFICATIONS:

HEINRICH -38
GEORGINE - 9½
AUGUST - 7
FRIEDRICH - 5
HEINRICH - 3

2531 - 4104

Family name: GROPENGIESSER

Given name: ERNESTINE

Accompanied by: OVER

Age Yrs. / Mos.	Sex	M. S. / W. D.	Occupation	Nationality
31	F	M	BRIKLAGER	HANTDORF

Last permanent residence (town, country, etc.): SCHIPDORE

Destination: CINCINATI

Port of entry	Name of vessel	Date
BALTIMORE, MD.	ANNA	NOV 23, 1866

NWB
405

CR

REMARKS AND ENDORSEMENTS

VERIFICATIONS:
HEINRICH 38
ERNESTINE - 36
GEORGINE - 9½
AUGUST - 7
HEINRICH - 3

2531-4-107 CITY

Family name: GROPENGIESSER Given name: FRIEDRICH

Accompanied by: OVER

Age Yrs.	Mos.	Sex	M.	S.	W.	D.	Occupation	Nationality
5		♂		✓			BRIKWAGER	HANNOVRE

Last permanent residence (town, country, etc.): SCHIPDORF

Destination: CINCINATI

Port of entry	Name of vessel	Date
BALTIMORE, MD.	ANNA	NOV 20, 1866

WWB
405

CR

REMARKS AND ENDORSEMENTS

VERIFICATIONS:

HEINRICH - 38
ERNESTINE - 36
AUGUST - 7
FRIEDRICH - 5
HEINRICH - 3

2531-H-105 CITY

Family name: GROPENGIESSER | Given name: GEORGINE

Accompanied by: OVER

Age Yrs. / Mos.	Sex	M. / W.	S. / D.	Occupation	Nationality
9½				BRICKLAGER	HANNOVER

Last permanent residence (town, country, etc.): SCHIPDORF

Destination: CINCINNATI

Port of entry	Name of vessel	Date
BALTIMORE, MD.	ANNA	NOV. 20, 1846

H05
WWOB

CR

REMARKS AND ENDORSEMENTS

VERIFICATIONS:

ERNESTINE - 36
GEORGINE - 9½
AUGUST - 7
FRIEDRICH - 5
HEINRICH - 3

1551-4-103 CITI

Family name: GROPENGIESSER | Given name: HEINRICH

Accompanied by

OVER

Age	Sex	M. S. W. D.	Occupation	Nationality
38 Yrs. Mos.	✓	✓	BAKHAGER	HANTDORE

Last permanent residence (town, country, etc.): SCHIPDORE

Destination: CINCINATI

Port of entry	Name of vessel	Date
BALTIMORE, MD.	ANNA	NOV-20,1866

WWB
405

REMARKS AND ENDORSEMENTS

VERIFICATIONS:

HEINRICH - 31
ERNESTINE - 36
GEORGINE - 9½
AUGUST - 7
FRIEDRICH - 5

2531 H-108 CITY

Family name	Given name
GROPENGIESSER	HEINRICH

Accompanied by

OVER

Age Yrs. / Mos.	Sex	M. / S. / W. / D.	Occupation	Nationality
3	M	S	BAKK WAGER HARTDORF	

Last permanent residence (town, country, etc.)	Destination
SCHIPDORF	CINCINATI

Port of entry	Name of vessel	Date
BALTIMORE, MD.	ANNA	Nov 20, 1866

WMB
405

REMARKS AND ENDORSEMENTS

VERIFICATIONS:

Stand. Ptg. & Litho. Co.—3-21-38—40M

CITY

1142-50

Family name	Given name
GROPPE	FRANZ

Accompanied by

JOSEPH - 29

Age Yrs. / Mos.	Sex	M. S. W. D.	Occupation	Nationality
22	M		JOINER	DRENKE

Last permanent residence (town, country, etc.) — Destination: BALTIMORE

Port of entry	Name of vessel	Date
BALTIMORE, MD.	PRESIDENT SMIDT	OCTOBER 5, 1926

405

22

WTC

REMARKS AND ENDORSEMENTS

VERIFICATIONS:

Stand. Pig. & Litho. Co.—3-21-38—60M

CITY

1114-2-49

Family name	Given name
GROPPE	JOSEPH

Accompanied by

FRANZ-22

Age Yrs. / Mos.	Sex	M. S. W. D.	Occupation	Nationality
29	M		SMITH	DRENKE

Last permanent residence (town, country, etc.)

Destination

BALTIMORE

Port of entry	Name of vessel	Date
BALTIMORE, MD.	PRESIDENT SMIDT	OCTOBER 25, 1[illegible]

405

DS

WTC

REMARKS AND ENDORSEMENTS

VERIFICATIONS:

WILLIAM-7
FREDERICK-45

9341-12

Family name: GROSCH

Given name: BARBARA

Accompanied by: CITY

OVER

Age: 44 Yrs. Mos.

Sex

M. ✓ S. W. D.

Occupation: ✓

Nationality: ✓

Last permanent residence (town, country, etc.): SCHWARZBACH

Destination: —

Port of entry: BALTIMORE, MD.

Name of vessel: PAOLI) OR INCA

Date: AUG 5, 1942

405

Cdur

REMARKS AND ENDORSEMENTS

VERIFICATIONS:

BARBARA-44
WILLIMAN-1

934-1-11

Family name: GROSCH — Given name: CARL

Accompanied by: FREDERIK

Age: 45 Yrs. / Mos. — Sex: M / W — S / D — Occupation: FARMER — Nationality: OVER

Last permanent residence (town, country, etc.): SCHWARZBACH — Destination:

Port of entry: BALTIMORE, MD. — Name of vessel: PAOLI) OR INCA — Date: AUG 5, 1942

405 DH

REMARKS AND ENDORSEMENTS

VERIFICATIONS:

1499-H-134

Family name: BRÖSCH

Given name: HERM

City

Accompanied by

Age	Yrs.	Sex	M.	S.	Occupation	Nationality
	30	/	W.	D.	WAGONMAKER	PRUSSIA

Last permanent residence (town, country, etc.): PRUSSIA

Destination: BALTIMORE

Port of entry: BALTIMORE, MD.

Name of vessel: ANNA

Date: NOV 2, 1863

405

Mary

REMARKS AND ENDORSEMENTS

VERIFICATIONS:

FREDRIK - 43
BARBORA - 44

934-1-13

Family name: GROSCH

Given name: William City

Accompanied by: OVER

Age: 1 Yrs. Mos.

Sex

M. S. W. D.

Occupation

Nationality

Last permanent residence (town, country, etc.): SCHWARZBACH

Destination

Port of entry: BALTIMORE, MD.

Name of vessel: PAOLI) OR - INCA

Date: AUG 5, 1842

405 Cdw

REMARKS AND ENDORSEMENTS

VERIFICATIONS:

933-2-52 City

Family name: GROLCHE

Given name: HEINRICH

Accompanied by: —

Age: 16 Yrs. / Mos. | Sex: — | M. — W. — S. — D. — | Occupation: SCHMIDT | Nationality: —

Last permanent residence (town, country, etc.): AHLFELD

Destination: —

Port of entry: BALTIMORE, MD.

Name of vessel: NEONTINE

Date: JULY 26, 1942

MJ

REMARKS AND ENDORSEMENTS

VERIFICATIONS:

1283-2-40

Family name: GROSE — Given name: ANDR. CITY

Accompanied by: OVER

Age 34 Yrs. Mos. | Sex — | M. S. W. D. | Occupation: SHOEMAKER | Nationality: HALBERSTADT

Last permanent residence (town, country, etc.) — | Destination —

Port of entry: BALTIMORE, MD. | Name of vessel: JOHANNES | Date: July 4, 1835

E.A

NOS

REMARKS AND ENDORSEMENTS

VERIFICATIONS:

ANDR -34
MARIE - 7
LUDWIG - 5
HEINR - 3
ROSALIE - 1

1283 - 2 - 41

Family name: GROSE
Given name: DOROTH
Accompanied by: OVER
Age: 27 Yrs. Mos.
Sex: ✓
M. ✓ S. W. D.
Occupation: ✓
Nationality: HALBERSTADT
Last permanent residence (town, country, etc.): ✓
Destination: ✓
Port of entry: BALTIMORE, MD.
Name of vessel: JOHANNES
Date: July-4, 1853
405
E. A

REMARKS AND ENDORSEMENTS

VERIFICATIONS:

14541-25

Family name: GROSE

Given name: EDUARD

City

Accompanied by

Age 31 Yrs. Sex: M. S. Occupation: LOCK MAKER Nationality: GERMAN

Mos. MAN W. D.

Last permanent residence (town, country, etc.) GERMANY

Destination: OF AMERICA UNITED STATES

Port of entry: BALTIMORE, MD.

Name of vessel: CHRISTEL

Date: JUNE 7, 1864

405 71

REMARKS AND ENDORSEMENTS

VERIFICATIONS:

ANDR - 34
DOROTH - 29
MARIE - 9
HEDWIG - 5
ROSALIE - 1

1283-2-44

Family name: GROSE | Given name: HEINR

Accompanied by: OVER

Age	Yrs.	Mos.	Sex	M.	S.	W.	D.	Occupation	Nationality
3			-					-	HALBERSTADT

Last permanent residence (town, country, etc.): -

Destination: -

Port of entry	Name of vessel	Date
BALTIMORE, MD.	JOHANNES	July 24, 1835 E.A

405

REMARKS AND ENDORSEMENTS

VERIFICATIONS:

ANDR - 34
DOROTH - 27
MARIE - 7
HEINR - 3
ROSARIE - 1

1283 - 2 - 43

Family name: GROSS

Given name: LUDWIG

Accompanied by: OVER

Age: 5 Yrs. Mos. | Sex: — | M. — S. — W. — D. — | Occupation: — | Nationality: HALBERSTADT

Last permanent residence (town, country, etc.): —

Destination: —

Port of entry: BALTIMORE, MD.

Name of vessel: JOHANNES

Date: July 4, 1855

405

E.A

REMARKS AND ENDORSEMENTS

VERIFICATIONS:

ANDR - 34
DORDTH - 27
LUDWIG - 5
HEINR - 3
ROSALIE - 1

1283-2-42

Family name: GROSE | Given name: MARIE

Accompanied by: OVER

Age: 7 Yrs. | Mos. | Sex: - | M. | W. | D. | Occupation: - | Nationality: HALBERSTADT

Last permanent residence (town, country, etc.): - | Destination: -

Port of entry: BALTIMORE, MD. | Name of vessel: JOHANNES | Date: JULY 4, 1928

495 | EA

REMARKS AND ENDORSEMENTS

VERIFICATIONS:

ANDR – 34
DOROTH – 27
MARIE – 9
LUDWIG – 5
HEINR – 3

1283 – 2 – 45

City

Family name: GROSE | Given name: ROSALIE

Accompanied by: OVER

Age: 1 Yrs. / Mos. | Sex: — | M. / W. / S. / D. | Occupation: — | Nationality: HALBERSTADT

Last permanent residence (town, country, etc.): — | Destination: —

Port of entry: BALTIMORE, MD. | Name of vessel: JOHANNES | Date: July 4, 1835

405 EA

REMARKS AND ENDORSEMENTS

VERIFICATIONS:

2531-2-39 CITY

Family name: GROSKAMPO | Given name: HEINRICH

Accompanied by: ✓

Age	Yrs.	Mos.	Sex	M.	S.	W.	D.	Occupation	Nationality
6			F					FARMER	KAUNITZ

Last permanent residence (town, country, etc.): KAUNITZ

Destination: ST. PAUL

Port of entry: BALTIMORE, MD. | Name of vessel: ANNA | Date: Nov 20, 1916

W.W.C.

405

REMARKS AND ENDORSEMENTS

VERIFICATIONS:

958-8-275-(DIED-AT-SEA) CITY

Family name	Given name
GROSKOPF	BARBARA

Accompanied by ✓

Age 1/6 Yrs. Mos.	Sex F	M. S. W. D.	Occupation	Nationality
			NONE	GERMAN

Last permanent residence (town, country, etc.)	Destination
ZELL	U.S.A.

Port of entry	Name of vessel	Date
BALTIMORE, MD.	BARQUE "THERESA" FROM-BREMEN	JUNE-29-1857-

REMARKS AND ENDORSEMENTS

VERIFICATIONS:

2107-1-9 CITY

Family name	Given name
GROSKOPF	G.

Accompanied by ✓

Age 29 Yrs. Mos.	Sex M	M. ✓ S. ✓ W. ✓ D. ✓	Occupation (WHEELWRIGHT) WAGENER	Nationality GERMAN

Last permanent residence (town, country, etc.)	Destination
HOHENGOLMS	UNITED STATES

Port of entry	Name of vessel	Date
BALTIMORE, MD.	SHIP "GUSTAV" FROM BREMEN	MAY 2. 1836

REMARKS AND ENDORSEMENTS

VERIFICATIONS:

1315-4-117 GIF

Family name: GROSKOPF

Given name: GEORG

Accompanied by: ✓

Age: 16 Yrs. Mos. | Sex: ✓ | M. ✓ S. W. D. | Occupation: FARMER | Nationality: BAIERN

Last permanent residence (town, country, etc.): LEGENDORF

Destination: BALTIMORE

Port of entry: BALTIMORE, MD.

Name of vessel: ANNA

Date: JUNE 26/1871

405 25

REMARKS AND ENDORSEMENTS

VERIFICATIONS:

2507-4-182 CITY

Family name: GROSKOPH | Given name: WOLFGANG

Accompanied by: /

Age: 30 Yrs. / Mos. | Sex: M | M. / W. / S. / D. | Occupation: FARMER | Nationality: PFALZ

Last permanent residence (town, country, etc.): / | Destination: BALTIMORE

Port of entry: BALTIMORE, MD. | Name of vessel: MERIDIAN | Date: JUNE 22, 1866

405 JM

REMARKS AND ENDORSEMENTS

VERIFICATIONS:

1468-4-109

Family name: GROSLEIN — Given name: MARIE

Accompanied by: CITY

Age: 23 Yrs. — Sex: ✓ — M. / S. / W. / D. — Occupation: ✓ — Nationality: BRIERN

Last permanent residence (town, country, etc.): STAWINGEN — Destination: BUFFALO

Port of entry: BALTIMORE, MD. — Name of vessel: SCHILLER — Date: MAY 14, 1851

405 M.R

REMARKS AND ENDORSEMENTS

VERIFICATIONS:

1609-2-95 (BEIDECK) CITY

Family name: GROSMANN | Given name: A.

Accompanied by: C-11-I-9-A-5-R-2

Age Yrs.	Mos.	Sex	M.	W.	S.	D.	Occupation	Nationality
36							FARMER	HESSEN

Last permanent residence (town, country, etc.): JARMANI | Destination: CINCINATI

Port of entry: BALTIMORE, MD. | Name of vessel: ADOLPHINE | Date: SEPT-19[illegible]

E.D

405

REMARKS AND ENDORSEMENTS

VERIFICATIONS:

1609-2-96 (BETDECK) CITY

Family name: GROSMANN | Given name: A.

Accompanied by: A-34 - C-11 - I-9 R-2

Age Yrs. / Mos.	Sex	M. W. / S. D.	Occupation	Nationality
5			FARMER	HESSEN

Last permanent residence (town, county, etc.): JARMANI | Destination: CINCINATI

Port of entry	Name of vessel	Date
BALTIMORE, MD.	ADOLPHINE	SEPTMBR EA

405

REMARKS AND ENDORSEMENTS

VERIFICATIONS:

1609-2-96 (RED DECK) CITY

Family name: GROSMAN | Given name: C.

Accompanied by: A-36-J-9-A-5-R-2

Age	Yrs. / Mos.	Sex	M.	W.	S.	D.	Occupation	Nationality
11		~					FARMER	HESSEN

Last permanent residence (town, country, etc.): JARMANI | Destination: CINCINATI

Port of entry: BALTIMORE, MD. | Name of vessel: ADOLPHINE | Date: SEPT-1885, EA

405

REMARKS AND ENDORSEMENTS

VERIFICATIONS:

1609-244 (Bet Decm) City

Family name: GROSMANN | Given name: R.

Accompanied by: A-36 - C-11 - I - 9 - A-5

Age 2 Yrs. | Sex ✓ | M. | S. ✓ | Occupation: FARMER | Nationality: HESSEN

Mos. | W. | D. | Last permanent residence (town, country, etc.): JARMANI | Destination: CINCINATI

Port of entry: BALTIMORE, MD. | Name of vessel: ADOLPHINE | Date: SEPT. 19, 1854

405

E.A

REMARKS AND ENDORSEMENTS

VERIFICATIONS:

1609-2-97 (Bet-Deck) City

Family name: GROSMANN | Given name: I.

Accompanied by: A-36-C-11-A-5-R-2

Age: 9 Yrs. / Mos. | Sex: ♂ | M. / S. / W. / D. | Occupation: FARMER | Nationality: HESSEN

Last permanent residence (town, country, etc.): JARMANI | Destination: CINCINATI

Port of entry: BALTIMORE, MD. | Name of vessel: ADOLPHINE | Date: SEPT 17, 1854

405

EA

REMARKS AND ENDORSEMENTS

VERIFICATIONS:

1507-1-114 CITY

Family name: GROSNUSCHER | Given name: BERH.

Accompanied by: ✓

Age: 17 Yrs. / Mos. | Sex: M | M. (S.) W. D. | Occupation: SHOEMAKER | Nationality: NEUENKIRCHEN

Last permanent residence (town, country, etc.): ✓ | Destination: ✓

Port of entry: BALTIMORE, MD. | Name of vessel: ATLANTIC | Date: OCT. 25, 1937

405 WEP

REMARKS AND ENDORSEMENTS

VERIFICATIONS:

1507 -1-114

Family name: GROSNUSCHER

Given name: BERNH

CITY

Accompanied by

Age	Yrs.	Sex	M.	S.	Occupation	Nationality
17	Mos.	SINGLE	W.	D.	SHOEMAKER	NEUENKIRCHEN

Last permanent residence (town, country, etc.)

Destination

Port of entry	Name of vessel	Date
BALTIMORE, MD.	ATHANTIC	OCT 26, 1836

HOS. DL

REMARKS AND ENDORSEMENTS

VERIFICATIONS:

1480 - 2 - 50 - CITY -

Family name	Given name
GROSS	AD.

Accompanied by MA. - 20 -

Age	Sex	M. / S. / W. / D.	Occupation	Nationality
28 Yrs. - Mos.	M		WHEELWRIGHT	GERMAN

Last permanent residence (town, country, etc.) TRUBERZEL

Destination BALTIMORE

Port of entry	Name of vessel	Date
BALTIMORE, MD.	BRIG "NEPTUNE" FROM BREMEN	NOV. 23, 1840

REMARKS AND ENDORSEMENTS

VERIFICATIONS:

1892 - 3 - 97 - . CITY -

Family name	Given name
GROSS	ADAM

Accompanied by

JOHN - 35 -

Age	Sex	M. / S. / W. / D. /	Occupation	Nationality
38 Yrs. — Mos.	M		FARMER	GERMAN

Last permanent residence (town, country, etc.)	Destination
BAVARIA	RICHMOND, VA.

Port of entry	Name of vessel	Date
BALTIMORE, MD.	BARQUE "LEONTINE" FROM BREMEN	OCT. 2, 1839

REMARKS AND ENDORSEMENTS

VERIFICATIONS:

1640-D-4-165 C.T.

Family name	Given name
GROSS	ANDR.

Accompanied by —

Age	Sex	M.	S.	W.	D.	Occupation	Nationality
18 Yrs. Mos.	M		✓			NONE	GERMANY

Last permanent residence (town, country, etc.)	Destination
DARMHEIM	BALTIMORE

Port of entry	Name of vessel	Date
BALTIMORE, MD.	BARQUE "WILHELMINE" FROM BREMEN	MAY-12-1854

REMARKS AND ENDORSEMENTS

VERIFICATIONS:

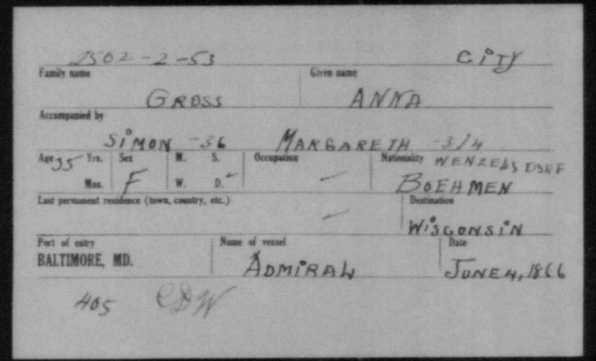

2502-2-53 CITY

Family name: GROSS | Given name: ANNA

Accompanied by: SIMON -36 MARGARETH -3/4

Age: 35 Yrs. / Mos. | Sex: F | M. / S. / W. / D. | Occupation: — | Nationality: WENZELAS DAUF BOEHMEN

Last permanent residence (town, country, etc.): — | Destination: WISCONSIN

Port of entry: BALTIMORE, MD. | Name of vessel: ADMIRAL | Date: JUNE 4, 1866

405 CSH

REMARKS AND ENDORSEMENTS

VERIFICATIONS:

1117-5-26

Family name: GROSS

Given name: ANNA

Accompanied by: JOHANN - 32

Age: 44 Yrs. Mos.

Sex: WIFE

M. W. S. D.

Occupation:

Nationality:

Last permanent residence (town, country, etc.): PREUSSIA

Destination: MICHIGAN

Port of entry: BALTIMORE, MD.

Name of vessel: BALCHER

Date: OCT 2, 1856

405 2 L

1546-3

Name: Anna Cha. Gross
Native of Metswind

Occupation:

Ship: Elize
From: Bremen - 1836

microfilmed

REMARKS AND ENDORSEMENTS

VERIFICATIONS:

12R-117 Copy

Family name: GROSS | Given name: ANNA-ELIS

Accompanied by: HEINR. - 22 - ELISE 60

Age	Yrs.	Mos.	Sex	M.	S.	W.	D.	Occupation	Nationality
			F			W		—	—

Last permanent residence (town, country, etc.): ASSAR

Destination: UNITED STATES

Port of entry: BALTIMORE, MD.

Name of vessel: HUNA

Date: NOV 14, 1933

405

REMARKS AND ENDORSEMENTS

VERIFICATIONS:

HERMANN - 40
CAROLINE - 35
MATHILDE - 10
BERTA - 5
WILHELM - 3
FERDINANDE - 2

1274-1-3

Family name: GROSS — Given name: AUGUST

Accompanied by: OTTO

Age 11 Yrs. — Sex: M. / S. / W. / D. — Occupation — Nationality

Last permanent residence (town, country, etc.)

Destination

Port of entry: BALTIMORE, MD. — Name of vessel: MINERVA — Date: OCT 24, 1854

REMARKS AND ENDORSEMENTS

VERIFICATIONS:

1505-1-22

Family name: GROSS

Given name: BERNHARD

Accompanied by: JULIUS -37 LAURA -37 LAURA 8

Age: 6 Yrs. / Mos. | Sex: M. / F. | Occupation: MA / W. / D. | Nationality: FRANCE

Last permanent residence (town, country, etc.): —

Destination: KENTUCKY

Port of entry: BALTIMORE, MD.

Name of vessel: JOHANNE WILHELMINE

Date: DEC 11, 1865

405 HB

City: A CABIN

REMARKS AND ENDORSEMENTS

VERIFICATIONS:

HERMANN - 40
CAROLINE - 35
AUGUST - 11
MATILDE - 10
WILHELM - 3
FERDENANDE - 2

1274-1-5

Family name: GROSS

Given name: BERTA

Accompanied by: OVER

Age: 5 Yrs. Mos.

Sex: F

M. W. D.

Occupation:

Nationality:

Last permanent residence (town, country, etc.):

Destination: CITY

Port of entry: BALTIMORE, MD.

Name of vessel: MINERVA

Date: OCT 24, 1853

CB

HOS

REMARKS AND ENDORSEMENTS

VERIFICATIONS:

HERMANN - 40
AUGUST - 11
MATHILDE - 10
BERTA - 5
WILHELM - 3
FERDENNDE - 2

City

1274-1-2

Family name: GROSS

Given name: CAROLINE

Accompanied by: OTTO

Age: 35 Yrs. Mos. | Sex: — | M. — S. — W. — D. — | Occupation: — | Nationality: —

Last permanent residence (town, country, etc.): —

Destination: —

Port of entry: BALTIMORE, MD.

Name of vessel: MINERVA

Date: Oct 24, 1853

405

CB

REMARKS AND ENDORSEMENTS

VERIFICATIONS:

JOH. GEORG — 36
DOROTHEA — 40
MICHAEL — 22
MAG. — 19
WILH. — 15
DOROTHEA — 12
JOH. G. — 4
WILH. — 3
FREDERIKA. — 2

1912 - 1 - 169 - CITY -

Family name	Given name
GROSS	CATHR.

Accompanied by: See OTHER SIDE

Age: Yrs. / Mos.	Sex	M. / S. / W. / D.	Occupation	Nationality
9	F	S.	NONE	GERMAN

Last permanent residence (town, country, etc.)	Destination
WUERTEMBERG	U.S.A

Port of entry	Name of vessel	Date
BALTIMORE, MD.	"SEE DERHAM"	SEPT - 9 - 1839 -

FROM - BREMEN

REMARKS AND ENDORSEMENTS

VERIFICATIONS:

2502-3-87 CITY

Family name: GROSS | Given name: CHARLES

Accompanied by:

Age	Yrs. / Mos.	Sex	M.	W.	S.	D.	Occupation	Nationality
25		M		✓			TANNER	MAHRINGEN BADEN

Last permanent residence (town, country, etc.):

Destination: TEXAS

Port of entry	Name of vessel	Date
BALTIMORE, MD.	ADMIRAL	JUNE 11, 1866

405 C23

REMARKS AND ENDORSEMENTS

VERIFICATIONS:

1503-7-282

Family name: GROSS

Given name: CITY CHART-CARD

Accompanied by:

Age: 31 Yrs. Sex: M. S. W. D. Mos. FEMALES

Occupation: DRESSMAKER

Nationality: GOTLSDORF

Last permanent residence (town, country, etc.)

Destination: GOVINGTON

Port of entry: BALTIMORE, MD.

Name of vessel: ADMIRAL

Date: NOV 15, 1865

405

E.A

REMARKS AND ENDORSEMENTS

VERIFICATIONS:

1445-1-10- -CITY-

Family name: GROSS | Given name: CHS-

Accompanied by CHS-16-ELISAB-22-LENE-21-MARG-12-

Age 48 Yrs. Mos. | Sex M | M. S. W. D. | Occupation: MASON | Nationality: GERMAN

Last permanent residence (town, country, etc.): ROTHHEIM | Destination: U.S.A. SHIPPENSBURG

Port of entry: BALTIMORE, MD. | Name of vessel: BRIG "CHARLOTTE" FROM BREMEN | Date: JULY-18-1840

REMARKS AND ENDORSEMENTS

VERIFICATIONS:

1445-1-11- - CITY -

Family name: GROSS | Given name: CHS-

Accompanied by CHS.-48-ELISAB.-32-LENE-21-MARG.-12-

Age	Sex	M. S. W. D.	Occupation	Nationality
16 Yrs. Mos.	M		NONE	GERMAN

Last permanent residence (town, country, etc.): ROTHHEIM

Destination: U.S.A. SHIPPENSBURG

Port of entry: BALTIMORE, MD.

Name of vessel: BRIG "CHARLOTTE" FROM BREMEN

Date: JULY-18-1840

REMARKS AND ENDORSEMENTS

VERIFICATIONS:

JOH. GEORG. — 36 —
DOROTHEA — 40
MICHAEL — 22
MAG. — 19
WLTR. — 15 —
CATHR. — 9
JOH. G. — 4
WILH. — 3
FREDERIKA — 2

1212-1-168 — C.17 —

Family name: GROSS
Given name: DOROTHEA
Accompanied by: SEE OTHER SIDE
Age 12 Yrs. Mos. | Sex F | M. S. W. D. | Occupation: NONE | Nationality: GERMAN
Last permanent residence (town, country, etc.): WUERITEMBERG
Destination: U. S. A.
Port of entry: BALTIMORE, MD.
Name of vessel: SHIP SCHERHAN
Date: SEPT 9 1839
FROM BREMEN

REMARKS AND ENDORSEMENTS

VERIFICATIONS:

JOH. - GEORG - 36 - WILH - 3
NICHARL - 22 FREDERIKA - 2 -
MAG. - 19
WALTR - 15
DOROTHEA - 12
CATHR. - 9
JOH. G. 4

1912-1 - 164 - CITY

Family name	Given name
GROSS	DOROTHEA

Accompanied by: SEE - OTHER - SIDE

Age 40 Yrs. Mos.	Sex F	M. S. W. D.	Occupation	Nationality
			NONE	GERMAN

Last permanent residence (town, country, etc.)	Destination
WUERTTEMBERG	U. S. A.

Port of entry	Name of vessel	Date
BALTIMORE, MD.	SHIP "SOEDERMAN" FROM - BREMEN	SEPT. - 9 - 1839 -

REMARKS AND ENDORSEMENTS

VERIFICATIONS:

1445-1-12- - CITY -

Family name	Given name
GROSS	ELISAB.

Accompanied by CHS.-48-CHS.-16-LENE-21-MARG.-12-

Age	Sex	M. S. W. D.	Occupation	Nationality
22 Yrs. Mos.	F	M. S. W. D.	NONE	GERMAN

Last permanent residence (town, country, etc.)	Destination
ROTHHEIM	U.S.A. SHIPPENSBURG

Port of entry	Name of vessel	Date
BALTIMORE, MD.	BRIG "CHARLOTTE" FROM BREMEN	JULY-18-1840

REMARKS AND ENDORSEMENTS

VERIFICATIONS:

1281-1-18

Family name: GROSS

Given name: ELISE

Accompanied by: HEINR -27 ANNA-ELISE -27

Age	Sex	M.	S.	Occupation	Nationality
Yrs. 40 / Mos.	F	W.	D.	—	—

Last permanent residence (town, country, etc.): ASSLAR

Destination: UNITED STATES

Port of entry	Name of vessel	Date
BALTIMORE, MD.	LUNEA	NOV. 14, 1833

24
405

REMARKS AND ENDORSEMENTS

VERIFICATIONS:

1456-2-58- -CITY-

Family name: GROSS

Given name: EVA

Accompanied by: VALENT, 57-

Age: 28 Yrs. Mos. | Sex: F | M. S. W. D. | Occupation: NONE | Nationality: GERMAN

Last permanent residence (town, country, etc.): HOHE

Destination: U.S.A.

Port of entry: BALTIMORE, MD.

Name of vessel: SHIP CHILO FROM BREMEN

Date: AUG-20-1840

REMARKS AND ENDORSEMENTS

VERIFICATIONS:

JOH. GEORG — 36
DOROTHEA — 40
MICHAEL — 22
MAG. — 19
WLTR. — 15
DOROTHEA — 12
CATHR. — 9
JOH. G. — 4
WILH. — 3

1912-1-172- -CITY-

Family name	Given name
GROSS	FREDERIKA.

Accompanied by

SEE - OTHER - SIDE

Age Yrs. / Mos.	Sex	M. / S. / W. / D.	Occupation	Nationality
	F	S.	NONE	GERMAN

Last permanent residence (town, country, etc.)	Destination
WUERTTEMBERG	U.S.A.

Port of entry	Name of vessel	Date
BALTIMORE, MD.	"SCHLESWIG"	SEPT-9-1912

FROM- BREMEN

REMARKS AND ENDORSEMENTS

VERIFICATIONS:

1474-1-15

Family name: GROSS — Given name: GERTRUDE CITY

Accompanied by: JOSEPHF-25

Age 22 Yrs. Sex: Mos. — M. S. W. D. — Occupation — Nationality: GERMANY

Last permanent residence (town, country, etc.) REMOVED

Destination: INDIANNA

Port of entry: BALTIMORE, MD. — Name of vessel: OCEAN — Date: JULY 1, 1888

Hum 405

REMARKS AND ENDORSEMENTS

VERIFICATIONS:

1211-1-16

City

Family name: GROSS

Given name: HEINR

Accompanied by: ANNA - ELIS - 27 ELISE - 0

Age Yrs.	Mos.	Sex	M.	W.	S.	D.	Occupation	Nationality
27		M					MASON	

Last permanent residence (town, country, etc.): ASSLAR

Destination: UNITED STATES

Port of entry: BALTIMORE, MD.

Name of vessel: HANSA

Date: NOV 14, 1937

705 HK

REMARKS AND ENDORSEMENTS

VERIFICATIONS:

CAROLINE -35
AUGUST -11
MATILDE -10
BERTH -5
WILHELM -3
FERDENANDE -2

Family name: 1274 -1-1 | Given name: City

Accompanied by: ROSS | HERMANN

Age: 40 Yrs. | Sex: M. | W. | Occupation: DOCTOR | Nationality:
Mos. | W. | B.

Last permanent residence (town, country, etc.): OVER | Destination:

Port of entry: BALTIMORE, MD. | Name of vessel: MINERVA | Date: OCT 24/1853

405 CB

REMARKS AND ENDORSEMENTS

VERIFICATIONS.

936-6-216

Family name: GROSS

Given name: JACOB City

Accompanied by:

Age 15 Yrs. Mos. | Sex: MALE | M. W. | S. | Occupation | Nationality

Last permanent residence (town, country, etc.)

Destination: BALTIMORE

Port of entry: BALTIMORE, MD.

Name of vessel: BLUCHER

Date: April 21, 1857

405

JB

REMARKS AND ENDORSEMENTS

VERIFICATIONS:

JOH. GEORG - 36
DOROTHEA - 40
MICHAEL - 22
MAG. —— 19
WLTR. —— 15
DOROTHEA — 12
CATHR. —— 9
WILH. - —— 3
FREDERIKA — 2

1912-1-170 - CITY -

Family name: GROSS
Given name: JOH. G.
Accompanied by: See OTHER SIDE.
Age: 47 Yrs. Mos. | Sex: M | M. S. W. D. | Occupation: NONE | Nationality: GERMAN
Last permanent residence (town, country, etc.): WUERTTEMBERG
Destination: U. S. A.
Part of entry: BALTIMORE, MD.
Name of vessel: SHIP "SUEDERHAM" FROM BREMEN
Date: SEPT 9 1839

REMARKS AND ENDORSEMENTS

VERIFICATIONS:

DOROTHEA - 40 JOH. G. - 4
MICHAEL - 22 WILH - 3
NIAG. - 19 FREDERIKE - 2
WLTR. - 15
DOROTHEA - 12
CATHR. - 9

1912-1 - 162 - CITY

Family name	Given name
GAUSS	JOH. GEORG

Accompanied by: See OTHER SIDE

Age	Sex	(M) S. W. D.	Occupation	Nationality
36 Yrs. Mos.	M		FARMER	GERMAN

Last permanent residence (town, country, etc.)	Destination
WUERTTEMBERG	U. S. A.

Port of entry	Name of vessel	Date
BALTIMORE, MD.	SHIP "SOEDERHAM" FROM BREMEN	SEPT 9 - 1839 -

REMARKS AND ENDORSEMENTS

VERIFICATIONS:

Family name 1605-3-84 Given name City

Accompanied by GROSS JOHANES

Age 17 Yrs. Sex M. S. Occupation BÄCKERJUNGE Nationality GERMANY

Mos. W. D.

Last permanent residence (town, country, etc.) HELDEBERG Destination

Port of entry BALTIMORE, MD. Name of vessel BETA Date SEPT 25-1854

ADS WEP

REMARKS AND ENDORSEMENTS

VERIFICATIONS:

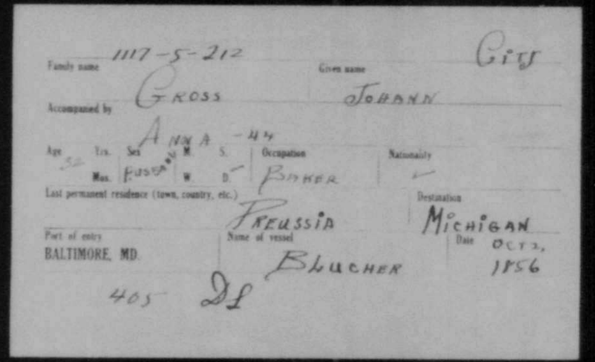
1117-5-212

Family name: GROSS

Given name: JOHANN

Accompanied by: ANNA - 44

Age: 52 Yrs. Sex: Mas. M. S. W. D. (FUSSIAN)

Occupation: FISHER

Nationality:

Last permanent residence (town, country, etc.): PREUSSIA

Destination: MICHIGAN

Port of entry: BALTIMORE, MD.

Name of vessel: BLUCHER

Date: OCT 2, 1856

405 DL

REMARKS AND ENDORSEMENTS

VERIFICATIONS:

1366-F-5-149 - CIT

Family name: GROSS
Given name: JOHANN
Accompanied by:

Age: 17 Yrs. Mos. | Sex: M | M. ✓ S. ✓ W. ✓ D. ✓ | Occupation: JOINER | Nationality: GERMAN

Last permanent residence (town, country, etc.): BAYERN (BAVARIA)
Destination: PITTSBURG

Port of entry: BALTIMORE, MD.
Name of vessel: SHIP "REBECCA" FROM BREMEN
Date: MAY-3-1849

REMARKS AND ENDORSEMENTS

VERIFICATIONS:

1578-2-112

Family name	Given name
GROSS	JOHN

Accompanied by —

Age	Sex	M. S. W. D.	Occupation	Nationality
33 Yrs. — Mos.	—	—	PAPER MAKER	—

Last permanent residence (town, country, etc.) SECUSHELDEN

Destination BALTIMORE

Port of entry	Name of vessel	Date
BALTIMORE, MD.	JULIUS EDUARD SCHMIDT	

425

REMARKS AND ENDORSEMENTS

VERIFICATIONS:

1892 - 3 - 98 - - CITY -

Family name	Given name
GROSS	JOHN

Accompanied by ADAM - 38

Age 35 Yrs. — Mos.	Sex M	M. or S. / W. or D.	Occupation	Nationality
			FARMER	GERMAN

Last permanent residence (town, county, etc.)	Destination
BAVARIA	RICHMOND, VA

Port of entry	Name of vessel	Date
BALTIMORE, MD.	BARQUE "LEONTINE" FROM BREMEN	OCT. 2, 1839

REMARKS AND ENDORSEMENTS

VERIFICATIONS:

1449-3-71- CITY-

Family name	Given name
GROSS	JOH.N JACOB

Accompanied by -

Age at 7 Yrs. Mos.	Sex M	M. - S. - W. - D. -	Occupation	Nationality
			FARMER	GERMAN

Last permanent residence (town, country, etc.)
GROSSINGERHEIM

Destination
U.S.A.

Port of entry	Name of vessel	Date
BALTIMORE, MD.	SHIP "PILOT" FROM BREMEN	JULY-7 1840

REMARKS AND ENDORSEMENTS

VERIFICATIONS:

Family name: 14TH-1-16 Given name: Gey

Accompanied by: GROSS JOSEPHF GERTRUDE-22

Age: Yrs. Mos. | Sex: M. MAN S. W. D. | Occupation: FARMER | Nationality: GERMANY

Last permanent residence (town, country, etc.) | Destination: INDIANNA

Port of entry: BALTIMORE, MD. | Name of vessel: OCEAN | Date: July 7, 1858

405 HKM

REMARKS AND ENDORSEMENTS

VERIFICATIONS:

936-3-107

Family name: GROSS — Given name: BOY

Accompanied by: SEBIGNA - 34 — JOSEPHINE

Age: 6 — Yrs. — Sex: M. S. — Occupation: THEODOR - 36

Married: W. D. — Nationality

Last permanent residence (town, country, etc.)

Destination: BALTIMORE

Port of entry: BALTIMORE, MD. — Name of vessel: BLUCHER — Date: APRIL 27, 1938

405

JB

REMARKS AND ENDORSEMENTS

VERIFICATIONS:

1505-1-14

City

Family name: GROSS

Given name: Julius

II Cabin

Accompanied by: LAURA-37 HANNAH-BERNHARD-6½

Age: 37 Yrs. Mos. | Sex: M. W. S. D. | Occupation: GARDNER | Nationality: PRUSSEN

Last permanent residence (town, country, etc.)

Destination: KENTUCKY

Port of entry: BALTIMORE, MD.

Name of vessel: JOHANNE-WILHELMINE

Date: DEC. 11, 1845

405 JB

REMARKS AND ENDORSEMENTS

VERIFICATIONS:

1305 - 1 - 21

Family name: GROSS

Given name: LAURA

Accompanied by: JULIUS - 37 LAURA - 37 BERNHARD 6 1/2

Age: 8 Yrs. Mos. 11M | Sex: M. S. W. D. | Occupation: | Nationality: PRUSSIAN

Last permanent residence (town, country, etc.): | Destination: KENTUCKY

Port of entry: BALTIMORE, MD. | Name of vessel: JOHANNE WILHELMINE | Date: DEC. 1865

CITY II CABIN

REMARKS AND ENDORSEMENTS

VERIFICATIONS:

1505-1-26

City

Family name: GROSS

Given name: LAURA

Accompanied by: JULIUS 37 - LAURA I. BERNHARD 6½

Age: 37 Yrs. / Mos. | Sex: M. VIM / W. D. | Occupation: GARDNER | Nationality: PRUSSIAN

Last permanent residence (town, country, etc.)

Destination: KENTUCKY

Port of entry: BALTIMORE, MD.

Name of vessel: JOHANNE WILHELMINE

Date: DEC. 11, 1865

#05 4b

REMARKS AND ENDORSEMENTS

VERIFICATIONS:

1445-1-[illegible]13- -City-

Family name	Given name
GROSS	LENE

Accompanied by CHS.-48-CHS-16-ELISAB.-22-MARG.-12-

Age 21 Yrs. / Mos.	Sex F	M. ✓ S. ✓ W. ✓ D. ✓	Occupation	Nationality
			NONE	GERMAN

Last permanent residence (town, country, etc.)	Destination
ROTHHEIM.	U.S.A. SHIPPENSBURG

Port of entry	Name of vessel	Date
BALTIMORE, MD.	BRIG "CHARLOTTE" FROM BREMEN	JULY-18-1840

REMARKS AND ENDORSEMENTS

VERIFICATIONS:

1456-4-112- -CITY-

Family name	Given name
GROSS	LORENZ.

Accompanied by MARG. 36-

Age 13 Yrs. Mos.	Sex M	M. (S.) W. D.	Occupation	Nationality
			NONE	GERMAN

Last permanent residence (town, country, etc.)	Destination
WALDASCHAFF	U.S.A.

Port of entry	Name of vessel	Date
BALTIMORE, MD.	SHIP "CHILO" FROM BREMEN	AUG-20-1840

REMARKS AND ENDORSEMENTS

VERIFICATIONS:

1631-8-303

Family name: GROSS

Given name: LOUISE

Age: 28 Yrs. Mos.

Sex: ✓

M. ✓ S.
W. D.

Occupation: ✓

Nationality: GERMANIA

Accompanied by: ✓

Last permanent residence (town, country, etc.): ✓

Destination: CINCINATI

Port of entry: BALTIMORE, MD.

Name of vessel: MINERVA

Date: NOV 18, 1854

105 LD