REMARKS AND ENDORSEMENTS

VERIFICATIONS:

Stand. Prg. & Litho. Co.—1-21-38—40M

1475-1-45 CITY

Family name: FUCHS

Given name: URSULA - CATHR

Accompanied by:

Age 23 Yrs. / Mos. | Sex | M. S. W. D. | Occupation | Nationality

Last permanent residence (town, country, etc.)

Destination: PHILADELPHIA

Port of entry: BALTIMORE, MD.

Name of vessel: ELISE

Date: JUNE 4-1838

D.S.

220

REMARKS AND ENDORSEMENTS

VERIFICATIONS:

1442-1-9 CITY

Family name	Given name
FUCHS	VALENTIN

Accompanied by

BARBARA - 18

Age	Sex	M. - S. - W. - D.	Occupation	Nationality
37 Yrs. Mos.	M		FARMER	GERMAN

Last permanent residence (town, country, etc.) HASSMERSHEIM

Destination U.S.A

Port of entry	Name of vessel	Date
BALTIMORE, MD.	SHIP AMERICA	AUG-17 1840

FROM - BREMEN

REMARKS AND ENDORSEMENTS

VERIFICATIONS:

Stand. Pig. & Litho. Co.—3-21-38—40M

2038-4-105

Family name: FUCHS

Given name: VALENTIN CITY

Accompanied by

Age	Sex	M. S.	Occupation	Nationality
39 Yrs. Mos.	MALE	W. D.	WEAVER	SAXONIA

Last permanent residence (town, country, etc.)

Destination: BALTIMORE

Port of entry: BALTIMORE, MD.

Name of vessel: ERNESTINE

Date: MAY 26-1854

SJ

280

REMARKS AND ENDORSEMENTS

VERIFICATIONS:

Stand. Pig. & Litho. Co.—3-21-38—40M

1185-3-92

Family name: FUCHS

Given name: WILLIAM

CITY

Accompanied by: EVA - 20

Age	Sex	M.	S.	Occupation	Nationality
15 Yrs. Mos.	—	W.	D. —	FARMER	—

Last permanent residence (town, country, etc.): KIRCHENLAMITZ

Destination: —

Port of entry: BALTIMORE, MD.

Name of vessel: OLBERS

Date: JULY 13, 1844

JM

280

REMARKS AND ENDORSEMENTS

VERIFICATIONS:

2139-2-57 CITY

Family name: FUCHS
Given name: THERESIA
Accompanied by:

Age	Sex	M. - S. - W. - D. -	Occupation	Nationality
22 Yrs. Mos.	F		NONE	GERMAN

Last permanent residence (town, country, etc.): WURTEMBERG
Destination: BALTIMORE
Port of entry: BALTIMORE, MD.
Name of vessel: GALLIOT "REMKE" FROM AMSTERDAM
Date: AUG-1-1836

REMARKS AND ENDORSEMENTS

VERIFICATIONS:

1476-1-27 -CITY-

Family name	Given name
FUCHS	THEKLA

Accompanied by ✓

Age	Sex	M. S. W. D.	Occupation	Nationality
7 Yrs. Mos.	F	M. ✓ S. ✓ W. ✓ D. ✓	NONE	GERMAN

Last permanent residence (town, country, etc.)	Destination
GROSSCOTTERN	U.S.A.

Port of entry	Name of vessel	Date
BALTIMORE, MD.	BARQUE "ANNA" FROM BREMEN	NOV. -10- 1840

REMARKS AND ENDORSEMENTS

VERIFICATIONS:

Stand. Ptg. & Litho. Co.—3-21-38—40M

1505-4-56 CITY

Family name: FUCHS

Given name: SIMON

Accompanied by:

Age: 22 Yrs. Mos.

Sex: MA

M. S. W. D.

Occupation: CARPENTER

Nationality:

Last permanent residence (town, country, etc.): PREUSSER

Destination: BALTIMORE

Port of entry: BALTIMORE, MD.

Name of vessel: WILHELMINE JOHANNE

Date: DEC-11-1865

280

JB

REMARKS AND ENDORSEMENTS

VERIFICATIONS:

Stand. Prg. & Litho. Co.—3-21-38—40M

1343-1-150

Family name: FUCHSEL

Given name: AUG-HERMANN CITY

Accompanied by

Age 20 Yrs. Mos. | Sex ✓ | M. S. W. D. ✓ | Occupation GOLDARB EITER | Nationality BRAUNSCHWEIG

Last permanent residence (town, country, etc.)

Destination BALTIMORE

Port of entry BALTIMORE, MD.

Name of vessel MARTHA

Date JUNE 12-1849

280

REMARKS AND ENDORSEMENTS

VERIFICATIONS:

Stand. Pig. & Litho. Co.—3-21-38—40M

1581-2-67

Family name	Given name	
FUCHSLUGER	JACOB	CITY
Accompanied by		
—		

Age 27 Yrs. / Mos.	Sex	M. S. / W. D.	Occupation	Nationality
—	—	—	TAYLOR	BAVARIA

Last permanent residence (town, country, etc.) ZIETHEIM

Destination —

Port of entry	Name of vessel	Date
BALTIMORE, MD.	GOETHE	APRIL 22-1854

280

MCC

REMARKS AND ENDORSEMENTS

VERIFICATIONS:

Stand. Prg. & Litho. Co.—5-21-38—40M

851-1-43 CITY

Family name	Given name
FUCHTMANN	HINRICH

Accompanied by

Age 25 Yrs. / Mos.	Sex	M. S. / W. D.	Occupation	Nationality
			FARMER	

Last permanent residence (town, country, etc.)	Destination
HOLZFELDT	BALTIMORE

Port of entry	Name of vessel	Date
BALTIMORE, MD.	LUISE	OCT-12 1841

280

RM

REMARKS AND ENDORSEMENTS

VERIFICATIONS:

1489-4-145- -CITY-

Family name	Given name
FUCK	NIC

Accompanied by -

Age 21 Yrs. Mos.	Sex M.	M. S. W. D.	Occupation	Nationality
			FARMER	GERMAN

Last permanent residence (town, country, etc.)	Destination
IN PRUSSIA	U.S.A.

Port of entry	Name of vessel	Date
BALTIMORE, MD.	BARQUE "C.H. COLOMBE" FROM HAVRE	JULY-31 1840

REMARKS AND ENDORSEMENTS

VERIFICATIONS:

FZ- 49
MAGDAL- 19
JOHN- 18
JOS- 13
MAGDAL- 11
MICHAEL- 9

Stand. Ptg. & Litho. Co.—1-21-38—40M

929-1-7

CITY

Family name: FUCKS

Given name: ANN. M.

Accompanied by

OVER

Age 44 Yrs. Mos. | Sex | M. S. W. D. | Occupation | Nationality

Last permanent residence (town, country, etc.): BUTTHARDT

Destination

Port of entry: BALTIMORE, MD.

Name of vessel: JOHANNES

Date: NOV. 3 1843

MEP

280

4

REMARKS AND ENDORSEMENTS

VERIFICATIONS:

Stand. Ptg. & Litho. Co.—3-21-38—40M

2061-1-200 CITY

Family name: FUCKS | Given name: B.

Accompanied by

Age Yrs. / Mos.	Sex	M. / S. / W. / D.	Occupation	Nationality
-	MAN	-	FARMER	VTZENHOFEN

Last permanent residence (town, country, etc.)

Destination: CINCINATY

Port of entry	Name of vessel	Date
BALTIMOF,. MD.	FERDINAND	SEPT 22. 1860

280

HNN

4

REMARKS AND ENDORSEMENTS

VERIFICATIONS:

ANN-M- 44
MAGDAL- 19
JOHN 18
JOS- 13
MAGDAL- 11
MICHAEL- 9

Stand. Ptg. & Litho. Co.—3-21-38—40M

929-1-6

Family name: FUCKS

Given name: FZ.

CITY

Accompanied by

Age 49 Yrs. Mos. | Sex — | M. S. W. D. | Occupation: OVER PEASANT | Nationality —

Last permanent residence (town, country, etc.): BUTTHARDT

Destination —

Port of entry: BALTIMORE, MD.

Name of vessel: JOHANNES

Date: NOV-3-1843

JEP

280

REMARKS AND ENDORSEMENTS

VERIFICATIONS:

ANN-M 44
MAGDA 9
JO 13
MAGDAL 11
MICHAEL

Stand. Ptg. & Litho. Co.—3-21-36—40M

729-1-9

CITY

Given name

Accompanied by

Occupation

Nationality

Last permanent residence (town, country, etc.)

Destination

TH

Name of vessel

Date

BALTIMORE MD

REMARKS AND ENDORSEMENTS

VERIFICATIONS:

FZ- 49
ANN-M- 44
MAGDAL- 19
JOHN- 18
MAGDAL- 11
MICHAEL- 9

Stand. Ptg. & Litho. Co.—3-21-38—40M

929-1-10 CITY

Family name: FUCKS

Given name: JOS

Accompanied by: OVER

Age 13 Yrs. Mos. | Sex — | M. S. W. D. ✓ | Occupation — | Nationality —

Last permanent residence (town, country, etc.): BUTTHARDT

Destination —

Port of entry: BALTIMORE, MD.

Name of vessel: JOHANNES

Date: NOV 3-1843

EP

280

REMARKS AND ENDORSEMENTS

VERIFICATIONS:

F2-49
ANN-M-44
JOHN-18
JOS-13
MAGDAL-11
MICHAEL 9

Stand. Ptg. & Litho. Co.—1-21-58—40M

929-1-8

Family name: FUCKS

Given name: MAGDAL

CITY

Accompanied by

OVER

Age	Sex	M.	S.	Occupation	Nationality
Yrs. 9 / Mos.	—	W.	D.	—	—

Last permanent residence (town, country, etc.): BUTTHARDT

Destination: —

Port of entry: BALTIMORE, MD.

Name of vessel: JOHANNES

Date: NOV- 3-1843

WEP

280

4

REMARKS AND ENDORSEMENTS

VERIFICATIONS:

FZ- 49
ANN-M- 44
MAGDAL- 19
JOHN- 18
JOS. 13
MICHAL- 9

Stand. Ptg. & Litho. Co.—3-23-38—40M

929-1-11

CITY

Family name: FUCKS

Given name: MAGDAL

Accompanied by

OVER

Age 11 Yrs. Mos. | Sex | M. S. W. D. | Occupation | Nationality

Last permanent residence (town, country, etc.) BUTTHARDT

Destination

Port of entry: BALTIMORE, MD.

Name of vessel: JOHANNES

Date: NOV. 3-1843

MEP

280

REMARKS AND ENDORSEMENTS

VERIFICATIONS:

FZ- 49
ANN-M- 44
MAGDAL- 19
JOHN 18
JOS- 13
MAGDAL- 11

Stand. Pg. & Litho. Co.—1-21-38—40M

929-1-12 CITY

Family name: FUCKS

Given name: MICHAEL

Accompanied by

OVER

Age 9 Yrs. Mos. | Sex – | M. S. – W. D. | Occupation – | Nationality –

Last permanent residence (town, country, etc.): BUTTHARDT

Destination –

Port of entry: BALTIMORE, MD.

Name of vessel: JOHANNES

Date: NOV 3-1843

WEA

280

L

REMARKS AND ENDORSEMENTS

VERIFICATIONS:

ALIEN

2503-3-101 CITY

Family name: FUDERSCORF

Given name: EMELIA

Accompanied by: —

Age	Sex	M.	W.	D.	Occupation	Nationality
35 Yrs. / Mos.	M	(S)			LAB	—

Last permanent residence (town, country, etc.): —

Destination: —

Port of entry	Name of vessel	Date
BALTIMORE, MD.	CARROLL	JUNE 22 1866

280

EA

REMARKS AND ENDORSEMENTS

VERIFICATIONS:

988-5-183 - CITY -

Family name: FUERHRING

Given name: HEINRICH.

Accompanied by ✓

Age	Sex	M. ✓ S. – W. – D. ✓	Occupation	Nationality
18 Yrs. Mos.	M.		PEASANT.	GERMAN.

Last permanent residence (town, country, etc.): GERMANY

Destination: CINCINNATI

Port of entry	Name of vessel	Date
BALTIMORE, MD.	BARQUE. "STELLA" FROM. BREMEN	NOV-3 1857

REMARKS AND ENDORSEMENTS

VERIFICATIONS:

1316-1-22 CITY

Family name: FUELER

Given name: ADRIANNA.

Accompanied by: ADRIAN-AGE-29, MAGDALENA-AGE 24, MAGDALENA-AGE-3

Age: 2 Yrs. Mos. Sex: MALE M. S. W. D. ✓

Occupation: —

Nationality: GERMANY

Last permanent residence (town, country, etc.): —

Destination: UNITED STATES OF AMERICA

Port of entry: BALTIMORE, MD.

Name of vessel: JOHANN JACOB

Date: APRIL-27-1847

327

LP.

REMARKS AND ENDORSEMENTS

VERIFICATIONS:

1316-1-19 CITY

Family name: FUELER | Given name: ADRIAN

Accompanied by: HIS WIFE MAGDALENA-AGE 24, MAGDALENA-AGE-3-ADRIANNA-AGE 2

Age: Yrs. / Mos.	Sex	M. / S. / W. / D.	Occupation	Nationality
29	MALE		TAYLOR	GERMANY

Last permanent residence (town, country, etc.): —

Destination: UNITED STATES OF AMERICA

Port of entry	Name of vessel	Date
BALTIMORE, MD.	JOHANN JACOB	APRIL 27-1847

327
M.C.

REMARKS AND ENDORSEMENTS

VERIFICATIONS:

1316-1-20 CITY

Family name: FUELER

Given name: MAGDALENA

Accompanied by: ADRIAN-AGE-29, MAGDALENA-AGE-3-ADRIANNA AGE-2

Age: 24 Yrs. Mos. | Sex: FEMALE | M. S. W. D. | Occupation: TAYLOR | Nationality: GERMANY

Last permanent residence (town, country, etc.): ✓

Destination: UNITED STATES OF AMERICA

Port of entry: BALTIMORE, MD.

Name of vessel: JOHANN JACOB

Date: APRIL-27-1847

327

M.C.

REMARKS AND ENDORSEMENTS

VERIFICATIONS.

1316-1-21 CITY

Family name: FUELER

Given name: MAGDALENA

Accompanied by: ADRIAN - AGE 29, MAGDALENA - AGE 24 - ADRIANNA - AGE 2

Age: 3 Yrs. | Sex: M. S. | Occupation | Nationality: GERMANY

Mos. FEMALE W. D.

Last permanent residence (town, country, etc.)

Destination: UNITED STATES OF AMERICA

Port of entry: BALTIMORE, MD.

Name of vessel: JOHANN JACOB

Date: APRIL-27-1847

327

MC

REMARKS AND ENDORSEMENTS

VERIFICATIONS:

1454 - 3 - 78 - . city -

Family name	Given name
FUELL	JOHN

Accompanied by

Age	Sex	M. / S. / W. / D.	Occupation	Nationality
27 Yrs. - Mos.	M		TAILOR	GERMAN

Last permanent residence (town, country, etc.)	Destination
MELLRICHSTADT	U. S. A.

Port of entry	Name of vessel	Date
BALTIMORE, MD.	SHIP „GUSTAV" FROM-BREMEN	SEPT. 17, 1839

REMARKS AND ENDORSEMENTS

VERIFICATIONS:

958-7-257- -CITY-

Family name: FUELLER

Given name: AMALIE

Accompanied by ELISABETH 54 - OSTWILD - 19 -
CHRISTINE - 20 - LUDWIG - 14 -

Age 16 Yrs. Mos. | Sex F | M. S. W. D. | Occupation: NONE | Nationality: GERMAN

Last permanent residence (town, country, etc.): ICHL HAUS

Destination: CINCINNATI

Port of entry: BALTIMORE, MD.

Name of vessel: BARQUE "THERESA"

Date: JUNE-29-1857-

FROM-BREMEN

REMARKS AND ENDORSEMENTS

VERIFICATIONS:

958-7-256- City-

Family name: FUELLER

Given name: CHRISTINE

Accompanied by ELISABETH-54-OSTWILD-19-
AMALIE-16-LUDWIG-14-

Age 26 | Yrs. | Sex F | M. S. | W. D. | Occupation: None | Nationality: GERMAN

Mos.

Last permanent residence (town, country, etc.): MOHLHAUS

Destination: CINCINNATI

Port of entry: BALTIMORE, MD.

Name of vessel: BARQUE "THERESA"

Date: JUNE-29-1867-

FROM-BREMEN

REMARKS AND ENDORSEMENTS

VERIFICATIONS:

958-7-254- · City ·

Family name	Given name
FUELLER	ELISABETH

Accompanied by OSTWILD-19- CHRISTINE-20- AMALIE-16 LUDWIG-14

Age 37 Yrs. Mos.	Sex F	M. S. W. D.	Occupation	Nationality
			NONE	GERMAN

Last permanent residence (town, country, etc.)	Destination
KOHLHAUS	CINCINNATI

Port of entry	Name of vessel	Date
BALTIMORE, MD.	BARQUE "THERESA" FROM-BREMEN	JUNE-29-1852-

REMARKS AND ENDORSEMENTS

VERIFICATIONS:

958-7-258- City -

Family name: FUELLER

Given name: LUDWIG

Accompanied by: ELISABETH-54-OSTWILD-19-
CHRISTINE-20- AMALIE-16-

Age 14 Yrs. Mos. | Sex M | M. S. W. D. | Occupation: NONE | Nationality: GERMAN

Last permanent residence (town, country, etc.): KOHLHAUS

Destination: CINCINNATI

Port of entry: BALTIMORE, MD.

Name of vessel: BARQUE "THERESA"

Date: JUNE-29-1857-

FROM-BREMEN

REMARKS AND ENDORSEMENTS

VERIFICATIONS:

958-7-225-

CITY.

Family name: FUELLER

Given name: OSTWILD

Accompanied by ELISABETH-54-CHRISTINE-20
AMALIE-16-LUDWIG-14-

Age 19 Yrs. Mos.	Sex M	M. S. W. D.	Occupation	Nationality
			BREWER	GERMAN

Last permanent residence (town, country, etc.): KOHLHAUS

Destination: CINCINNATI

Port of entry	Name of vessel	Date
BALTIMORE, MD.	BARQUE "THERESA" FROM-BREMEN	JUNE-29-1857-

REMARKS AND ENDORSEMENTS

VERIFICATIONS:

1521-A.D-3-103 CITY

Family name	Given name
FUERSCH.	BARBERA.

Accompanied by

Age	Sex	M. – S. / W. – D.	Occupation	Nationality
Yrs. 26 Mos.	F		NONE.	GERMAN

Last permanent residence (town, country, etc.)
HAKEMUEHL.

Destination
USA.

Port of entry	Name of vessel	Date
BALTIMORE, MD.	BRIG ULYSSES FROM BREMEN	JULY-26 -1887-

REMARKS AND ENDORSEMENTS

VERIFICATIONS:

-CITY-

1912-1-81-

Family name: FUERSHING

Given name: EVA

Accompanied by ✓

Age 23 Yrs. Mos. | Sex F | M. (S) W. D. | Occupation: SERVANT | Nationality: GERMAN

Last permanent residence (town, country, etc.): BAVARIA

Destination: U.S.A.

Part of entry: BALTIMORE, MD.

Name of vessel: SHIP "SOEDERHAM" FROM- BREMEN

Date: SEPT-9-1839-

REMARKS AND ENDORSEMENTS

VERIFICATIONS:

1842 - 1 - 7 - - CABIN - - CITY -

Family name	Given name
FUERST	LOUIS

Accompanied by

Age	Sex	M./S./W./D.	Occupation	Nationality
27 Yrs. — Mos.	M		MERCHANT	GERMAN

Last permanent residence (town, country, etc.): DRESDEN

Destination: MICHIGAN

Port of entry	Name of vessel	Date
BALTIMORE, MD.	BARQUE "LEONTINE" FROM BREMEN	OCT. 2, 1839

REMARKS AND ENDORSEMENTS

VERIFICATIONS:

1317-1-39 CITY

Family name	Given name
FUERSTE	GERH.

Accompanied by ✓

Age: Yrs.	Sex M	M. ✓ S. ✓	Occupation	Nationality
Mos.		W. ✓ D. ✓	DYER	GERMAN

Last permanent residence (town, country, etc.)	Destination
GEHRDE	U.S. OF AMERICA

Port of entry	Name of vessel	Date
BALTIMORE, MD.	SHIP-CLEMENTINE. FROM- BREMEN	DEC. 1 1835

REMARKS AND ENDORSEMENTS

VERIFICATIONS:

2155-2-51- -CITY-

Family name: FUESTING | Given name: ANTON

Accompanied by MARY ELIZAB. -28- (HIS WIFE) JOSEPH - 4 - GERHARD - 2 -

Age	Sex	M.	S.	W.	D.	Occupation	Nationality
34 Yrs. Mos.	M.	(M)				PEASANT	GERMAN

Last permanent residence (town, country, etc.): HAIKE

Destination: U.S. AMERICA

Port of entry: BALTIMORE, MD.

Name of vessel: BRIG "ADELGUNDE" FROM BREMEN

Date: NOV.-30- 1836

REMARKS AND ENDORSEMENTS

VERIFICATIONS:

2155-3-65- - CITS -

Family name	Given name
FUESTING	FRANZ

Accompanied by ✓

Age 25 Yrs. / Mos.	Sex M.	M. ✓ S. / W. / D.	Occupation	Nationality
			PEASANT	GERMAN

Last permanent residence (town, country, etc.)	Destination
DAMME	U S AMERICA

Port of entry	Name of vessel	Date
BALTIMORE, MD.	BRIG. ADELGUNDE FROM BREMEN	NOV. -30- 1836

REMARKS AND ENDORSEMENTS

VERIFICATIONS:

2155-2-54- - CITY -

Family name	Given name
FUESTING	GERHARD

Accompanied by ANTON - 34 - MARY ELIZAB. - 28 - JOSEPH - 4 -

Age Yrs. / Mos.	Sex	M. (S.) W. D.	Occupation	Nationality
2	M	S	NONE	GERMAN

Last permanent residence (town, country, etc.)	Destination
HAIKE	U.S. AMERICA

Port of entry	Name of vessel	Date
BALTIMORE, MD.	BRIG ADELGUNDE FROM BREMEN	NOV. - 30 - 1836

REMARKS AND ENDORSEMENTS

VERIFICATIONS:

2155-2-53- - CITY -

Family name: TUESTING | Given name: JOSEPH

Accompanied by ANTON -34- MARY ELIZAB. -28-
GERHARD -2-

Age 4 Yrs. / Mos. | Sex M. | M. (S.) W. D. | Occupation: NONE | Nationality: GERMAN

Last permanent residence (town, country, etc.): HAIKE | Destination: U.S. AMERICA

Port of entry: BALTIMORE, MD. | Name of vessel: BRIG. ADELGUNDE FROM BREMEN | Date: NOV. -30- 1836

REMARKS AND ENDORSEMENTS

VERIFICATIONS:

2155 -2-52- -CITY-

Family name	Given name
FUESTING	MARY ELIZAB.

Accompanied by ANTON - 34 - (HER HUSBAND -) JOSEPH - 4 - GERHARD - 2 -

Age	Sex	M.	W.	S.	D.	Occupation	Nationality
28 Yrs. Mos.	F.	M.				HOUSE WIFE	GERMAN

Last permanent residence (town, country, etc.)	Destination
HAIKE	U.S. AMERICA

Port of entry	Name of vessel	Date
BALTIMORE, MD.	BRIG ADELGUNDE FROM BREMEN	NOV. -30- 1836

REMARKS AND ENDORSEMENTS

VERIFICATIONS:

JOHANNES-39-HIS WIFE-40 JOHA-13
JOH-7 CONRAD-4 CATHARINE-2
ANNA-32

Stand. Pig. & Litho. Co.—3-21-38—40M

2636-1-32 CITY

Family name: FUG

Given name: ANNA

Accompanied by

OVER

Age	Sex	M. S.	Occupation	Nationality
11 Yrs. / Mos.		W. D.		

Last permanent residence (town, country, etc.): ANGERSBACH

Destination: MISOURI

Port of entry	Name of vessel	Date
BALTIMORE, MD.	ULYSSES	AUG 14-1835

JB.

240

REMARKS AND ENDORSEMENTS

VERIFICATIONS:

JOHANNES-39-HIS WIFE-40 JOHA-13
ANNA-11- JOH-7 CINRAD-4
CATHERINE-2

Stand. Prg. & Litho. Co.—1-21-10—4054

2636-2-36 CITY

Family name: FUG

Given name: ANNA

Accompanied by: OVER

Age: 32 Yrs. Mos. | Sex: — | M. — S. — W. — D. | Occupation: — | Nationality: —

Last permanent residence (town, country, etc.): ANGERSBACH

Destination: MISOURI

Port of entry: BALTIMORE, MD.

Name of vessel: ULYSSES

Date: AUG 14-1834

JB.

280

REMARKS AND ENDORSEMENTS

VERIFICATIONS:

ANNA-32-JOHANNES-39-HIS WIFE-40
JOHA-13-ANNA-11-JOH-7-CONRAD-4

Stand. Ptg. & Litho. Co.—3-21-38—40M

2636-2-35 CITY

Family name: FUG

Given name: CATHARINE

Accompanied by

OVER

Age: 2 Yrs. Mos. | Sex: — | M. — S. — W. — D. | Occupation: — | Nationality: —

Last permanent residence (town, country, etc.): ANGERSBACH

Destination: MISOURI

Port of entry: BALTIMORE, MD.

Name of vessel: ULYSSES

Date: AUG 14, 1834

JB.

280

REMARKS AND ENDORSEMENTS

VERIFICATIONS:

JOHANNES - 39 HIS WIFE - 40 - JOHA - 13
ANNA - 11 JOHA - 7 CATHARINE - 2
ANNA - 32

Stand. Pig. & Litho. Co.—1-21-38—40M

2636 - 2 - 34

Family name: FUG

Given name: CONRAD

Accompanied by: OVER

Age	Yrs. / Mos.	Sex	M. S. / W. D.	Occupation	Nationality
4		—	—	—	—

Last permanent residence (town, county, etc.): ANGERSBACH

Destination: MISOURI

Port of emb.: BALTIMORE, MD.

Name of vessel: ULYSSES

Date: AUG 14 - 1834

JB.

280

CITY

REMARKS AND ENDORSEMENTS

VERIFICATIONS:

Stand. Prg. & Litho. Co.—3-21-38—40M

CITY

1483-4-170

Family name: FUG

Given name: H.

Accompanied by: —

Age: 27 Yrs. / Mos.

Sex: M

M. S. / W. D.

Occupation: TAILOR

Nationality: JONDERSHSN

Last permanent residence (town, country, etc.)

Destination: BALTIMORE

Date: JUNE 28, 1838

Port of entry: BALTIMORE, MD.

Name of vessel: COPERNICUS

220

DS.

REMARKS AND ENDORSEMENTS

VERIFICATIONS:

JOHANNES-39-HISWIFE-40-JOHA-13
ANNA-11-CONRAD-4 CATHARINE-2
ANNA-32

Stand. Prg. & Litho. Co.—3-21-38—40M

2636-2-33

CITY

Family name: FUG

Given name: JOH

Accompanied by

OVER

Age: 7 Yrs. Mos. | Sex: — | M. — S. W. — D. | Occupation: COUNTRY MAN | Nationality: —

Last permanent residence (town, country, etc.): ANGERSBACH

Destination: MISOURI

Port of entry: BALTIMORE, MD.

Name of vessel: ULYSSES

Date: AUG 14-1834

JB

280

REMARKS AND ENDORSEMENTS

VERIFICATIONS:

JOHANNES - 39 - HIS WIFE - 40 ANNA - 11
JOH - 7 CATHARINE - 2 - CONRAD - 4
ANNA - 32

Stand. Ptg. & Litho. Co.—5-21-38—40M

CITY

2636-1-31

Family name: FUG

Given name: JOHA

Accompanied by: OVER

Age: 3 Yrs. Mos. | Sex: - | M. - S. W. - D. | Occupation: - | Nationality: -

Last permanent residence (town, country, etc.): ANGERSBACH

Destination: MISOURI

Port of entry: BALTIMORE, MD.

Name of vessel: ULYSSES

Date: AUG- 14, 1634

JB.

280

REMARKS AND ENDORSEMENTS

VERIFICATIONS:

HIS WIFE-40- JOHA-13 ANNA-11 JOH-7
CONRAD-4 CATHARINE-2- ANNA-32

Stand. Pig. & Litho. Co.—3-21-38—40M

2636-1-29

Family name	Given name
FUG	JOHANNES

Accompanied by

OVER

Age 39 Yrs. / Mos.	Sex —	M. — / S. / W. / D.	Occupation COUNTRY MAN	Nationality —

Last permanent residence (town, country, etc.)	Destination
ANGERSBACH	MISOURI

Port of entry	Name of vessel	Date
BALTIMORE, MD.	ULYSSES	AUG 14- 1834

JB.

220

REMARKS AND ENDORSEMENTS

VERIFICATIONS:
JOHANNES-39-JOHA-13-ANNA-11
JOH-7. CONRAD-4 CATHARINE-2
ANNA-32

Stand. Pig. & Litho. Co.—3-21-38—605M

2636-1-30 CITY

Family name: FUG | Given name: HIS WIFE ?

Accompanied by

OVER

Age	Sex	M. S. W. D.	Occupation	Nationality
40 Yrs. Mos.	~	~	~	~

Last permanent residence (town, country, etc.): ANGERSBACH | Destination: MISOURI

Port of entry: BALTIMORE, MD. | Name of vessel: ULYSSES | Date: AUG 14, 1834

JB.

280

REMARKS AND ENDORSEMENTS

VERIFICATIONS:

HEIN-40
AND 3 OTHERS

1- 38 YRS
1- 15 YRS
1- 9 YRS

GIVEN NAMES NOT SHOWN

Stand. Prg. & Litho. Co.—3-21-38—60M

1394-1-80 CITY

Family name: FUSAR

Given name:

Accompanied by:

OVER

Age: 2 Yrs. Mos.

Sex:

M. S. W. D.

Occupation:

Nationality: HERSCHBACH

Last permanent residence (town, country, etc.):

Destination:

Port of entry: BALTIMORE, MD.

Name of vessel: RHONE

Date: SEPT 20-1847

MC
280

REMARKS AND ENDORSEMENTS

VERIFICATIONS:

(HEINR- 40
AND 3-OTHERS)

1-38 YRS
1-15 "
1-2 "

GIVEN NAME
NOT SHOWN

1394-1-79 CITY

Family name: FUGAR

Given name: —

Accompanied by: OVER

Age: 9 Yrs. Mos. | Sex: — | M. S. W. D. —

Occupation: —

Nationality: HERSCHBACH

Last permanent residence (town, country, etc.): —

Destination: —

Port of entry: BALTIMORE, MD.

Name of vessel: RHONE

Date: SEPT. 20-1847

MC
280

REMARKS AND ENDORSEMENTS

VERIFICATIONS:

Stand. Ptg. & Litho. Co.—1-21-58—40M

1481-1-2 CITY

Family name: FUGE

Given name: F. E.

Accompanied by

Age Yrs. / Mos.	Sex	M. / W.	S. / D.	Occupation	Nationality
	M		✓	MERCHANT	ENGLAND

Last permanent residence (town, country, etc.)

Destination

Port of entry	Name of vessel	Date
BALTIMORE, MD.	MUSCOVADA	AUG-17, 1858

280

R.

REMARKS AND ENDORSEMENTS

VERIFICATIONS:

Stand. Prg. & Litho. Co.—3-21-38—40M

CITY

1322-1-4

Family name	Given name
FUGENT	STEPHEN

Accompanied by ✓

Age	Sex	M.	S.	Occupation	Nationality
41 Yrs. / Mos.	M	W.	D.	MERCHANT	U.S. AMERICA

Last permanent residence (town, country, etc.) ✓

Destination: U.S. AMERICA

Port of entry	Name of vessel	Date
BALTIMORE, MD.	RINALDO	DEC-30 1835

280

L.P.

REMARKS AND ENDORSEMENTS

VERIFICATIONS:

{HEIN- 40
AND 3 OTHERS}

1- 38 YRS GIVEN NAME
1- 9 " NOT SHOWN
1- 2 "

1394-1-78 CITY

Family name: FUGER | Given name: —

Accompanied by

OVER

Age: 15 Yrs. Mos. | Sex: — | M. — S. — W. — D. — | Occupation: — | Nationality: HERSCHBACH

Last permanent residence (town, country, etc.): — | Destination: —

Port of entry: BALTIMORE, MD. | Name of vessel: RHONE | Date: SEPT 20- 1847

MC
280

REMARKS AND ENDORSEMENTS

VERIFICATIONS:

HEINR-40
AND 3 OTHERS

1-15 YRS
1-9 "
1-2 "
GIVEN NAMES NOT SHOWN

1394-1-77 CITY

Family name: FUGER

Given name: —

Accompanied by: OVER

Age 38 Yrs. Mos. | Sex — | M. S. W. D. — | Occupation — | Nationality HERSCHBACH

Last permanent residence (town, country, etc.) — | Destination —

Port of entry: BALTIMORE, MD. | Name of vessel: RHONE | Date: SEPT. 20-1847

MC
280

REMARKS AND ENDORSEMENTS

VERIFICATIONS:

Stand. Prg. & Litho. Co.—1-27-38—40M

1114-5-209 CITY

Family name: FUGER

Given name: CARL FRIED

Accompanied by: MARIA-ELISA 28 MARIE LOUISE 4

Age Yrs.	Mos.	Sex	M.	W.	S.	D.	Occupation	Nationality
3		M			4		FARMER	REUTLINGEN

Last permanent residence (town, country, etc.)

Destination: CINCENATY

Port of entry: BALTIMORE, MD.

Name of vessel: PRESIDENT-SMIDT

Date: OCTOB. 25- 1856

DS

280

REMARKS AND ENDORSEMENTS

VERIFICATIONS:

4 OTHERS.
1- 38 YRS
1- 15 "
1- 9 "
1- 2 "

GIVEN NAMES NOT SHOWN

1394-1-76 CITY

Family name: FUGER | Given name: HEINR

Accompanied by

OVER

Age	Sex	M.	S.	Occupation	Nationality
40 Yrs. / Mos.	—	W.	D.	WAGON MAKER	HERSCHBACH

Last permanent residence (town, country, etc.) —

Destination —

Port of entry	Name of vessel	Date
BALTIMORE, MD.	RHONE	SEPT 20-1847

NIC
280

4

REMARKS AND ENDORSEMENTS

VERIFICATIONS:

Stand. Pig. & Litho. Co.—3-23-38—40M

1114-5-207 CITY

Family name: FUGER

Given name: MARIA ELISA B.

Accompanied by: MARIA-LOUISE-4 CARL FRIED-3

Age	Sex	M.	S.	Occupation	Nationality
Yrs. 28 / Mos.	F	W.	D. ✓	FARMER	REUTLINGEN

Last permanent residence (town, country, etc.) ✓

Destination: CINCENATY

Port of entry: BALTIMORE, MD.

Name of vessel: PRESIDENT SMITH

Date: OCTOB. 25- 1856

280

PS

REMARKS AND ENDORSEMENTS

VERIFICATIONS:

Stand. Ptg. & Litho. Co.—3-21-38—40M

1114-5-208 CITY

Family name: FUGER

Given name: MARIE LOUISE

Accompanied by: MARIE ELISA B 28 CARL FRIED- 3

Age: 4 Yrs. Mos. | Sex: F | M. S. W. D. ✓ | Occupation: FARMER | Nationality: REUTLINGEN

Last permanent residence (town, country, etc.) ✓

Destination: CINCENATY

Port of entry: BALTIMORE, MD.

Name of vessel: PRESIDENT-SMITH

Date: OCT- 25- 1856

280

DS

REMARKS AND ENDORSEMENTS

VERIFICATIONS:

1521-A.P.-1-16 CITY

Family name	Given name
FUGMAN	JOHN

Accompanied by

Age	Sex	M. S. W. D.	Occupation	Nationality
26 Yrs. Mos.	M	M. ✓ S. W. D.	BAKER	GERMAN

Last permanent residence (town, country, etc.)

Destination: U.S.A.

Port of entry	Name of vessel	Date
BALTIMORE, MD.	SHIP. DRAPER FROM. BREMEN	AUG. 2. 1887

REMARKS AND ENDORSEMENTS

VERIFICATIONS:

Stand. Ptg. & Litho. Co.—3-21-38—40M

2065- 3-138 CITY

Family name: FUGMANN | Given name: GA.

Accompanied by: —

Age 43 Yrs. / Mos.	Sex	M. S. / W. D.	Occupation	Nationality
	M	—	TAILOR	GERMANY

Last permanent residence (town, country, etc.): — | Destination: U.S. OF AMERICA

Port of entry: BALTIMORE, MD. | Name of vessel: EDWARD | Date: JULY. 16 1860

220

HS

REMARKS AND ENDORSEMENTS

VERIFICATIONS:

Stand. Ptg. & Litho. Co.—3-21-38—40M

856-1-41

Family name: FUGMANN

Given name: MICH

CITY

Accompanied by

Age	Sex	M. S.	Occupation	Nationality
33 Yrs. Mos.	✓	W. ✓ B.	FARMER	✓

Last permanent residence (town, country, etc.): OHRENBACH

Destination: ✓

Port of entry	Name of vessel	Date
BALTIMORE, MD.	GUSTAV	OCT 29-1841

280

GN

REMARKS AND ENDORSEMENTS

VERIFICATIONS:

Stand. Prg. & Litho. Co.—3-21-38—40M

1469-5-183 CITY

Family name: FUGTMANN | Given name: WILH

Accompanied by:

Age: 17 Yrs. / Mos. | Sex: M | M. W. S. D. | Occupation: FARMER | Nationality:

Last permanent residence (town, country, etc.): HOLZFELD | Destination: CUMBERLAND

Port of entry: BALTIMORE, MD. | Name of vessel: LUNA | Date: MAY-21 1858

280

APW

REMARKS AND ENDORSEMENTS

VERIFICATIONS:

Stand. Prg. & Litho. Co.—3-21-38—40M

971-4-146

Family name: FUH

Given name: A

CITY

Accompanied by: F-25, J-26, J-28, F-20

Age: 22 Yrs. Mos.

Sex: F

M. S. W. D.

Occupation: —

Nationality: BAVARIA

Last permanent residence (town, country, etc.)

Destination: BALTIMORE

Port of entry: BALTIMORE, MD.

Name of vessel: GEORG

Date: AUG-8-1857

JB.

280

REMARKS AND ENDORSEMENTS

VERIFICATIONS:

Stand. Ptg. & Litho. Co.—3-21-38—40M

971-4-143

Family name: FUH

Given name: F.

CITY

Accompanied by: S-26-J-28-A-22, F-20

Age 25 Yrs. Mos.	Sex: M	M. S. W. D.	Occupation: MASON	Nationality: BAVARIA

Last permanent residence (town, country, etc.)

Destination: BALTIMORE

Port of entry	Name of vessel	Date
BALTIMORE, MD.	GEORG	AUG-8, 1857

M.

280

REMARKS AND ENDORSEMENTS

VERIFICATIONS:

Stand. Ptg. & Litho. Co.—3-21-38—40M

CITY

971-4-147

Family name: FUH

Given name: F

Accompanied by: F-25 · J-26 · J-28 · A-22

Age: 20 Yrs. Mos. | Sex: F | M. — S. — W. — D. — | Occupation: — | Nationality: BAVARIA

Last permanent residence (town, country, etc.): ✓

Destination: BALTIMORE

Port of entry: BALTIMORE, MD. | Name of vessel: GEORGE | Date: AUG-5, 1857

J.B.

280

REMARKS AND ENDORSEMENTS

VERIFICATIONS:

Stand. Prg. & Litho. Co.—3-21-38—40M

971-4-145 CITY

Family name	Given name
FUH	J.

Accompanied by

F-25-J-26-A 22-F-20

Age	Yrs. / Mos.	Sex	M. / W.	S. / D.	Occupation	Nationality
3 8		M			SMITH	BAVAVIA

Last permanent residence (town, country, etc.) | Destination

Port of entry	Name of vessel	Date
BALTIMORE, MD.	GEORG	AUG-8-1857

J.B.

280

REMARKS AND ENDORSEMENTS

VERIFICATIONS:

Stand. Ptg. & Litho. Co.—5-21-38—40M

CITY

971-4-144

Family name: FUH

Given name: J

Accompanied by: F-25, J-28-A-22-F-20

Age: 26 Yrs. Mos.

Sex: M

M. S. W. D.

Occupation: SHOEMAKER

Nationality: BAVARIA

Last permanent residence (town, country, etc.)

Destination: BALTIMORE

Port of entry: BALTIMORE, MD.

Name of vessel: GEORG

Date: AUG-A-1857

J.B.

280

REMARKS AND ENDORSEMENTS

VERIFICATIONS:

1425-1-105

Family name: FUHINGER | Given name: CITY

Accompanied by: BARBARA

Age	Sex	M. S.	Occupation	Nationality
19 Yrs. Mos.	FEMALE	W. D.	TAILOR	GERMANY

Last permanent residence (town, country, etc.): OBERAMMERGAU

Destination: UNITED STATES

Port of entry: BALTIMORE, MD.

Name of vessel: W.P.T. WHEATON

Date: DEC. 8-1947

364

T.B

REMARKS AND ENDORSEMENTS

VERIFICATIONS:

Stand. Prg. & Litho. Co.—3-21-58—40M

948 4-176 CITY

Family name: FUHL | Given name: AUGUST

Accompanied by:

Age Yrs. / Mos.	Sex	M.	S.	W.	D.	Occupation	Nationality
	MALE		✓			TAILOR	

Last permanent residence (town, country, etc.): ✓ | Destination: DIANA

Port of entry: BALTIMORE, MD. | Name of vessel: BESSEL | Date: JUNE 4-1857

372 WM

LP

REMARKS AND ENDORSEMENTS

VERIFICATIONS:

1492-3-104 CITY

Family name: FUHLER | Given name: CATHARINE

Accompanied by: 30 WILHELM - 32 HELENA - 2 JOHANNA

Age Yrs.	Mos.	Sex	M.	S.	W.	D.	Occupation	Nationality
	½	—	—		—		—	HANNOVER

Last permanent residence (town, country, etc.): WERLTE | Destination: —

Port of entry: BALTIMORE, MD. | Name of vessel: LEOCADIA | Date: JUNE 26-1865

327

H.W.R.

REMARKS AND ENDORSEMENTS

VERIFICATIONS:

1492-3-102 CITY

Family name: FUHLER | Given name: HELENA

Accompanied by: 2 JOHANN - CATHARINE - WILHELM 11/2 30

Age: 32 Yrs. Mos. | Sex: M. S. W. D. | Occupation: — | Nationality: HANNOVER

Last permanent residence (town, country, etc.): VVERLTE | Destination: —

Port of entry: BALTIMORE, MD. | Name of vessel: LEOCADIA | Date: JUNE 26-1865

327

H.M.M.

REMARKS AND ENDORSEMENTS

VERIFICATIONS:

1492-3-103 CITY

Family name: FUHLER | Given name: JOHANN

Accompanied by: 1/2 CATHARINE - 30 WILHELM - 32 HELENA

Age: 2 Yrs. / Mos. | Sex: — | M. — S. — W. — D. | Occupation: — | Nationality: HANNOVER

Last permanent residence (town, country, etc.): WERLTE | Destination: —

Port of entry: BALTIMORE, MD. | Name of vessel: LEOCADIA | Date: JUNE 26-1865

327

A.W.R.

REMARKS AND ENDORSEMENTS

VERIFICATIONS:

1492 - 3 - 101 CITY

Family name: FUHLER | Given name: WILHELM

Accompanied by: HELENA 32 - JOHANN 2 - CATHARINE 1/2

Age	Sex	M.	S.	Occupation	Nationality
30 Yrs.	—	W.	D.	CARPENTER	HANNOVER
Mos.					

Last permanent residence (town, country, etc.): WERLTE | Destination: —

Port of entry	Name of vessel	Date
BALTIMORE, MD.	LEOCADIA	JUNE 26-1865

327

H. W. M.

REMARKS AND ENDORSEMENTS

VERIFICATIONS:

2144-3-102 CITY

Family name	Given name
FUHNGGE	JOHANN

Accompanied by

Age 23 Yrs. Mos.	Sex M	M. S. W. D.	Occupation	Nationality
			MASON	GERMAN

Last permanent residence (town, country, etc.)	Destination
RENSHAUSEN	OHIO

Port of entry	Name of vessel	Date
BALTIMORE, MD.	BRIG "COLONIA" FROM BREMEN	NOV. -14- 1836

REMARKS AND ENDORSEMENTS

VERIFICATIONS:

1452-2-43- -CITY-

Family name	Given name
FUHR	ADAM

Accompanied by ✓

Age 25 Yrs. / Mos.	Sex M	M. ✓ S. ✓ / W. ✓ D. ✓	Occupation	Nationality
			FARMER	GERMAN

Last permanent residence (town, country, etc.)	Destination
BODENWEILER	U.S.A

Port of entry	Name of vessel	Date
BALTIMORE, MD.	SHIP "CHARLES" FROM BREMEN	AUG. 28- 1840

REMARKS AND ENDORSEMENTS

VERIFICATIONS:

Stand. Ptg. & Litho. Co.—3-21-38—40M

CITY

1626-1-127

Family name: FUHR

Given name: ANNA MARTHA

Accompanied by: ✓

Age: 22 Yrs. Mos. | Sex: FEMALE | M. ✓ W. S. D. | Occupation: SERVEANT | Nationality: HESSEN

Last permanent residence (town, country, etc.): NIENBURG

Destination: BALTIMORE

Part of entry: BALTIMORE, MD.

Name of vessel: ANNA

Date: NOV. 11 1854

370

REMARKS AND ENDORSEMENTS

VERIFICATIONS:

Stand. Prg. & Litho. Co.—1-21-38—40M

CITY

2079-6-30

Family name: FUHRES | Given name: HENRY

Accompanied by: —

Age 20 Yrs. Mos. | Sex: MALE | M. W. S. D. | Occupation: CARPENTER | Nationality: HESSIA

Last permanent residence (town, country, etc.): — | Destination: MARYLAND

Port of entry: BALTIMORE, MD. | Name of vessel: CARL | Date: MAY-16 1860

GU 376

REMARKS AND ENDORSEMENTS

VERIFICATIONS:

Stand. Pty. & Litho. Co.—3-21-38—40M

962-3-87 CITY

Family name	Given name
FUHRING	CONRAD

Accompanied by

Age	Sex	M. S. W. D.	Occupation	Nationality
32 Yrs. Mos.			ECONOMIT	

Last permanent residence (town, country, etc.)	Destination
LIENEN	

Port of entry	Name of vessel	Date
BALTIMORE, MD.	ALBERT	OCT 17-1842

GB

406

REMARKS AND ENDORSEMENTS

VERIFICATIONS:

Stand. Ptg. & Litho. Co.—3-21-38—40M

1489-3-123 CITY

Family name: FUHRMAN | Given name: HEINR

Accompanied by:

Age	Sex	M. S.	Occupation	Nationality
34 Yrs. Mos.	M	W. D.	FARMER	GERMANY

Last permanent residence (town, country, etc.) | Destination: BALTIMORE

Port of entry: BALTIMORE, MD. | Name of vessel: INDUSTRIE | Date: MAY 22 1865

CB
406

REMARKS AND ENDORSEMENTS

VERIFICATIONS:

MARTIN - 46 -
ANNA - 21 -
MARTIN - 18 -
MARIA - 5 -

951-1-101 - city -

Family name	Given name
FUHRMANN	ANNA

Accompanied by: OVER

Age	Sex	M. / W. / D.	Occupation	Nationality
6 Yrs. — Mos.	F	M. (3)	NONE	GERMAN

Last permanent residence (town, country, etc.): WINDEN

Destination: BALTIMORE

Port of entry	Name of vessel	Date
BALTIMORE, MD.	SHIP "ADLER" FROM BREMEN	JUNE 23, 1857

REMARKS AND ENDORSEMENTS

VERIFICATIONS:

MARTIN - 46 -
MARTIN - 18 -
ANNA - 6 -
MARIA - 5 -

951-1-99- - CITY -

Family name	Given name
FUHRMANN	ANNA

Accompanied by: OVER

Age 21 Yrs. — Mos.	Sex F	M. / S. / W. / D. /	Occupation	Nationality
			NONE	GERMAN

Last permanent residence (town, country, etc.)	Destination
VVINDEN	BALTIMORE

Port of entry	Name of vessel	Date
BALTIMORE, MD.	SHIP "ADLER" FROM BREMEN	JUNE 20, 1857

REMARKS AND ENDORSEMENTS

VERIFICATIONS:

SIMON - 48
ELISABETH MAHTRIN - 27
JOH MAHTER - 3

Stand. Prg. & Litho. Co.—3-21-38—40M

1474-1-45 CITY

Family name: FUHRMANN | Given name: CATHARINE

Accompanied by

OVER

Age 18 Yrs. Mos. | Sex F | M. S. W. D. | Occupation FARMER | Nationality KINGDOM OF BAIERN

Last permanent residence (town, country, etc.) SCHWIRZ | Destination OHIO

Port of entry BALTIMORE, MD. | Name of vessel SOPHIE | Date SEPT. 16-1837

HE
406

478

REMARKS AND ENDORSEMENTS

VERIFICATIONS:

Stand. Prg. & Litho. Co.—3-21-38—40M

853-1-63 CITY

Family name: FUHRMANN

Given name: CATHARINE

Accompanied by: GEORGE-19 CATHARINE-46

Age: 16 Yrs. Mos. | Sex: WOMEN | M. W. S. D. | Occupation: WEAVER | Nationality:

Last permanent residence (town, country, etc.): HAAG

Destination: CINCINNATI

Port of entry: BALTIMORE, MD.

Name of vessel: SOPHIE

Date: OCT 20-1841

CB 406

49

REMARKS AND ENDORSEMENTS

VERIFICATIONS:

Stand. Prg. & Litho. Co.—3-27-38—40M

853-1-62 CITY

Family name: FUHRMANN | Given name: CATHARINE

Accompanied by: GEORGE-19 CATHARINE-16

Age: 46 Yrs. / Mos. | Sex: WOMEN | M. | S. | W. | D.✓ | Occupation: WEAVER | Nationality: ✓

Last permanent residence (town, country, etc.): HAAG | Destination: CINCINNATI

Port of entry: BALTIMORE, MD. | Name of vessel: SOPHIE | Date: OCT. 20-1847

CB 406

93

REMARKS AND ENDORSEMENTS

VERIFICATIONS:

SIMON -48
CATHARINE -18
JOH MAHTER -3

Stand. Ptg. & Litho. Co.—3-21-38—40M

CITY

1494-1-44

Family name: FUHRMANN

Given name: ELISABETH MAHTRIN

Accompanied by: OVER

Age 27 Yrs. Mos. | Sex ✓ | M. S. W. D. ✓ | Occupation: FARMER | Nationality: KINGDON OF BAIERN

Last permanent residence (town, country, etc.): SCHWIRZ

Destination: OHIO

Port of entry: BALTIMORE, MD.

Name of vessel: SOPHIE

Date: SEPT. 16-1837

HE

406

919

REMARKS AND ENDORSEMENTS

VERIFICATIONS:

Stand. Pig. & Litho. Co.—3-21-38—40M

853-1-65

Family name: FUHRMANN | Given name: GEORG | CITY

Accompanied by

Age: 12 Yrs. / Mos. | Sex: MEN | M. S. ✓ / W. D. | Occupation: WEAVER | Nationality

Last permanent residence (town, country, etc.): HAAG | Destination: CINCINNATI

Port of entry: BALTIMORE, MD. | Name of vessel: SOPHIE | Date: OCT 20-1841

CB
406

REMARKS AND ENDORSEMENTS

VERIFICATIONS:

Stand. Prg. & Litho. Co.—3-21-38—40M

853-1-61 CITY

Family name: FUHRMANN | Given name: GEORGE

Accompanied by: CATHARINE-46 CATHARINE-16

Age 49 Yrs. | Sex: MEN | M. ✓ S. W. D. | Occupation: WEAVER | Nationality: ✓

Last permanent residence (town, country, etc.): HAAG | Destination: CINCINNATI

Port of entry: BALTIMORE, MD. | Name of vessel: SOPHIE | Date: OCT. 20-1841

CB.

406

95

REMARKS AND ENDORSEMENTS

VERIFICATIONS:
SIMON - 48
ELISABETH MAHTRIN - 27
CATHARINE - 18

Stand. Ptg. & Litho. Co.—1-21-38—4054

1494 - 1-46 CITY

Family name: FUHRMANN
Given name: JOHN MAHTER
Accompanied by:

OVER

Age	Sex	M. S.	Occupation	Nationality
Yrs. 3 / Mos.	✓	W. ✓ D.	FARMER	KINGDOM OF BAIERN

Last permanent residence (town, country, etc.): SCHWIRZ
Destination: OHIO

Port of entry	Name of vessel	Date
BALTIMORE, MD.	SOPHIE	SEPT. 16 1837

HE
406

REMARKS AND ENDORSEMENTS

VERIFICATIONS:

MARTIN - 46 -
ANNA - 21 -
MARTIN - 15 -
ANNA - 6 -

951 - 1 - 102. -CITY-

Family name	Given name
FUHRMANN	MARIA

Accompanied by: OVER

Age	Yrs.	Mos.	Sex	M.	S.	W.	D.	Occupation	Nationality
5			F					NONE	GERMAN

Last permanent residence (town, country, etc.)	Destination
VVINDEN	BALTIMORE

Port of entry	Name of vessel	Date
BALTIMORE, MD.	SHIP "ADLER" FROM BREMEN	JUNE 20, 1857

REMARKS AND ENDORSEMENTS

VERIFICATIONS:

MARTIN - 46 -
ANNA - 21 -
ANNA - 6 -
MARIA - 5 -

451 - 1 - 100 -

Family name: FUHRMANN | Given name: MARTIN | CITY -

Accompanied by: OVER

Age	Sex	M.	S.	Occupation	Nationality
30 Yrs. — Mos.	M	W.	D.	NONE	GERMAN

Last permanent residence (town, country, etc.): WINDEN

Port of entry	Name of vessel	Destination	Date
BALTIMORE, MD.	SHIP ROLAND FROM BREMEN	BALTIMORE	JUNE 23 1851

REMARKS AND ENDORSEMENTS

VERIFICATIONS:

ANNA - 21 -
MARTIN - 15 -
ANNA - 6 -
MARIA - 5 -

951-1-98 . city -

Family name	Given name
FUHRMANN	MARTIN

Accompanied by: OVER

Age 46 Yrs. / Mos.	Sex M	M. / S. / W. / D. /	Occupation	Nationality
			FARMER	GERMAN

Last permanent residence (town, country, etc.): VINDEN

Destination: BALTIMORE

Port of entry	Name of vessel	Date
BALTIMORE, MD.	SHIP "ADLER" FROM BREMEN	JUNE 29, 1857

REMARKS AND ENDORSEMENTS

VERIFICATIONS:

ELISABETH MAHTRIN - 27
CATHERINE FURHMANN-18
JOHN-MAHTER - 3

Stand. Ptg. & Litho. Co.—3-21-38—40M

1494-1-43 CITY

Family name: FUHRMANN | Given name: SIMON

Accompanied by

OVER

Age 45 Yrs. Mos. | Sex ✓ | M. S. W. ✓ D. | Occupation: FARMER | Nationality: KINGDON OF BAIERN

Last permanent residence (town, country, etc.): SCHWIRZ | Destination: OHIO

Port of entry: BALTIMORE, MD. | Name of vessel: SOPHIE | Date: SEPT. 16-1837

HE
406

913

REMARKS AND ENDORSEMENTS

VERIFICATIONS:

CHRISTIAN - 47
CATHARINA - 34
CHRISTOPHER - 14
ANDREAS - 11
CARL - 9
JOHANNE - 4

Stand. Ptg. & Litho. Co.—3-21-38—60M

CITY

905-2-54

Family name: FUHRMEISTER

Given name: ✓

Accompanied by

OVER

Age Yrs. / Mos.	Sex	M. ✓ S. / W. D.	Occupation	Nationality
✓	✓		HIS SON	✓

Last permanent residence (town, country, etc.): DARDESHEIM

Destination: ST. LOUIS

Port of entry: BALTIMORE, MD.

Name of vessel: SCHILLER

Date: AUG. 7-1843

KW

406

REMARKS AND ENDORSEMENTS

VERIFICATIONS:
CHRISTIAN - 47
CATHARINA - 34
CHRISTOPHER - 14
CARL - 9
JOHANNE - 4

Stand. Ptg. & Litho. Co.—3-21-38—40M

905-2-57

CITY

Family name: FUHRMEISTER | Given name: ANDREAS

Accompanied by | OVER | Nationality

Age 11 Yrs. Mos. | Sex ✓ | M. ✓ S. W. D. | Occupation: HIS SON | Destination: ST LOUIS

Last permanent residence (town, country, etc.): DARDESHEIM | Name of vessel | Date: AUG 7-1843

Port of entry: BALTIMORE, MD. | SCHILLER | 319

RW
406

REMARKS AND ENDORSEMENTS

VERIFICATIONS:

GOTTLIEB - FUHRMEISTER - 30 -
FRIEDERIKE - " " 24 -
JOHANNA - " " 22 -
ERNST - " " 18 -
WILHELM - " " 12 -
MARIA - " " 8 -

2052 - G - 2 - 42 - - CITY -

Family name	Given name
FUHRMEISTER	AUGUSTE

Accompanied by: SEE OTHER SIDE

Age 16 Yrs. Mos.	Sex F	M. ✓ S. ✓ W. ✓ D. ✓	Occupation	Nationality
			NONE	GERMAN

Last permanent residence (town, country, etc.)	Destination
WASSERLEBEN,	ST. LOUIS

Port of entry	Name of vessel	Date
BALTIMORE, MD.	SHIP "JOHANNES" FROM BREMEN	JULY - 5 - 1859

REMARKS AND ENDORSEMENTS

VERIFICATIONS:

CHRISTIAN - 47
CATHARINA - 34
CHRISTOPHER - 14
ANDREAS - 11
JOHANNE - 4

Stand. Prg. & Litho. Co.—3-23-38—40M

CITY

905-252

Family name: FUHRMEISTER

Given name: CARL

Accompanied by

OVER

Age: 9 Yrs. Mos.

Sex: ✓

M. ✓ S. W. D.

Occupation: HIS SON

Nationality: ✓

Last permanent residence (town, country, etc.): DARDESHEIM

Destination: ST. LOUIS

Part of entry: BALTIMORE, MD.

Name of vessel: SCHILLER

Date: AUG 7-1843

R M

406

917

REMARKS AND ENDORSEMENTS

VERIFICATIONS:

CHRISTIAN - 47
CHRISTOPHER - 14
ANDREAS - 11
CARL - 9
JOHANNE - 4

Stand. Ptg. & Litho. Co.—5-21-38—40M

905-2-49 CITY

Family name	Given name
FUHRMEISTER	CATHARINA

Accompanied by

OVER

Age	Sex	M.	S.	Occupation	Nationality
34 Yrs. Mos.	✓	W.	D.	HIS WIFE	✓

Last permanent residence (town, country, etc.)	Destination
DARDESHEIM	ST LOUIS

Port of entry	Name of vessel	Date
BALTIMORE, MD.	SCHILLER	AUG 7-1843

RW

406

99

REMARKS AND ENDORSEMENTS

VERIFICATIONS:

CATHARINA - 34
CHRISTOPHER - 14
ANDREAS - 11
CARL - 9
JOHANNE - 4
- 2

Stand. Prg. & Litho. Co.—3-21-38—40M

905-2-48 CITY

Family name: FUHRMEISTER | Given name: CHRISTIAN

Accompanied by

OVER

Age 47 Yrs. Mos. | Sex ✓ | M. ✓ S. W. D. | Occupation MAKER WAGGON- | Nationality ✓

Last permanent residence (town, country, etc.): DARDESHEIM | Destination: READING

Port of entry: BALTIMORE, MD. | Name of vessel: SCHILLER | Date: AUG 7-1843

RUN
406

REMARKS AND ENDORSEMENTS

VERIFICATIONS:

CHRISTIAN - 47
CATHARINA - 34
ANDREAS - 11
CARL - 9
JOHANNE - 4

Stand. Pig. & Litho. Co.—3-21-38—40M

905-2-50 CITY

Family name	Given name
FUHRMEISTER	CHRISTOPHER

Accompanied by

OVER

Age 14 Yrs. Mos.	Sex	M. S. W. D.	Occupation	Nationality
	✓	✓	HIS SON	✓

Last permanent residence (town, country, etc.)	Destination
DARDESHEIM	ST LOUIS

Port of entry	Name of vessel	Date
BALTIMORE, MD.	SCHILLER	AUG 7-1843

KW
406

REMARKS AND ENDORSEMENTS

VERIFICATIONS:

GOTTLIEB - FUHRMEISTER - 30 -
FRIEDERKE - " " 24 -
JOHANNA - " " 22 -
AUGUSTE - " " 16 -
WILHELM - " " 12 -
MARIA - " " 8 -

2052 - G - 2 - 41 - CITY -

Family name	Given name
FUHRMEISTER	ERNST

Accompanied by

SEE OTHER SIDE

Age	Sex	M. S.	Occupation	Nationality
18 Yrs. / Mos.	M	W. D.	NONE	GERMAN

Last permanent residence (town, country, etc.)

WASSERLEBEN

Destination

ST. LOUIS

Port of entry	Name of vessel	Date
BALTIMORE, MD.	SHIP "JOHANNES" FROM BREMEN	JULY - 5 - 1859

REMARKS AND ENDORSEMENTS

VERIFICATIONS: GOTTLIEB - FUHRMEISTER - 30 -
JOHANNA - " " 22 -
ERNST - " " 18 -
AUGUSTE " " 16 -
WILHELM " " 12 -
MARIA " " 8 -

2052 - G - 2 - 39 - CITY -

Family name: FUHRMEISTER
Given name: FRIEDERIKE
Accompanied by: SEE OTHER SIDE
Age: 24 Yrs. Mos. | Sex: F | M. ✓ S. | W. | D. | Occupation: NONE | Nationality: GERMAN
Last permanent residence (town, country, etc.): WASSERLEBEN
Destination: ST. LOUIS
Port of entry: BALTIMORE, MD.
Name of vessel: SHIP JOHANNES FROM BREMEN
Date: JULY - 5 - 1869

REMARKS AND ENDORSEMENTS

VERIFICATIONS:

FRIEDERIKE - FUHRMEISTER - 24 -
JOHANNA - " " 22 -
ERNST - " " 18 -
AUGUSTE - " " 16 -
WILHELM - " " 12 -
MARIA - " " 8 -

2052 - G - 2 - 38 - - CITY -

Family name: FUHRMEISTER
Given name: GOTTLIEB
Accompanied by: SEE OTHER SIDE
Age: 30 Yrs. Mos.
Sex: M
M. S. W. D.
Occupation: FARMER
Nationality: GERMAN
Last permanent residence (town, country, etc.): WASSERLEBEN.
Destination: ST. LOUIS
Port of entry: BALTIMORE, MD.
Name of vessel: SHIP "JOHANNES" FROM BREMEN
Date: JULY - 5 - 1869

REMARKS AND ENDORSEMENTS

VERIFICATIONS:

GOTTLIEB - FUHRMEISTER - 30 -
FRIEDERIKE - " " 24 -
ERNST - " " 18 -
AUGUSTE - " " 16 -
WILHELM - " " 12 -
MARIA - " " 8 -

2052 - G - 2 - 40 - -CITY-

Family name	Given name
FUHRMEISTER	JOHANNA

Accompanied by

SEE OTHER SIDE

Age 22 Yrs. Mos.	Sex F	M. or S. or W. or D. or	Occupation	Nationality
			NONE	GERMAN

Last permanent residence (town, country, etc.)

WASSERLEBEN

Destination

ST. LOUIS

Port of entry	Name of vessel	Date
BALTIMORE, MD.	SHIP "JOHANNES" FROM BREMEN	JULY-5-1869

REMARKS AND ENDORSEMENTS

VERIFICATIONS:
CHRISTIAN - 47
CATHARINA - 34
CHRISTOPHER - 14
ANDREAS - 11
CARL - 9

Stand. Pg. & Litho. Co.—3-21-38—40M

905-2-53 CITY

Family name	Given name
FUHRMEISTER	JOHANNE

Accompanied by

OVER

Age 4 Yrs. / Mos.	Sex	M. ✓ S. / W. D.	Occupation	Nationality
	✓		HIS DAUGHTER	✓

Last permanent residence (town, country, etc.)	Destination
DARDESHEIM	ST LOUIS

Port of entry	Name of vessel	Date
BALTIMORE, MD.	SCHILLER	AUG 7-1843

RW
406

97

REMARKS AND ENDORSEMENTS

VERIFICATIONS: GOTTLIEB - FUHRMEISTER - 30 -
FRIEDERKE - " " 24 -
JOHANNA - " " 22 -
ERNST - " " 18 -
AUGUSTE - " " 16 -
WILHELM - " " 12 -

2052 - G - 2 - 44 - -CITY-

Family name: FUHRMEISTER
Given name: MARIA
Accompanied by: SEE OTHER SIDE
Age: 8 Yrs. Mos.
Sex: F
M. (S) W. D.
Occupation: NONE
Nationality: GERMAN
Last permanent residence (town, country, etc.): WASSERLEBEN
Destination: ST. LOUIS
Port of entry: BALTIMORE, MD.
Name of vessel: SHIP "JOHANNES" FROM BREMEN
Date: JULY-5-1859

REMARKS AND ENDORSEMENTS

VERIFICATIONS:

GOTTLIEB- FUHRMEISTER- 30-
FRIEDERIKE- " " 24-
JOHANNA- " " 22-
ERNST- " " 18-
AUGUSTE- " " 16-
MARIA - " " 8-

2052- G-2-43- -CITY-

Family name: FUHRMEISTER | Given name: WILHELM

Accompanied by: SEE OTHER SIDE

Age 1/2 Yrs. Mos.	Sex M	M. (S) W. D.	Occupation	Nationality
			NONE	GERMAN

Last permanent residence (town, country, etc.): WASSERLEBEN | Destination: ST. LOUIS

Port of entry	Name of vessel	Date
BALTIMORE, MD.	SHIP "JOHANNES" FROM BREMEN	JULY-5-1859

REMARKS AND ENDORSEMENTS

VERIFICATIONS:

JOH HEINRICH - 50
MARIA ELEANORE - 37
MARIA ELEANORE - 14
ERNET FRIEDRICH - 4
WILHELM HEINRICH - 2

Stand. Ptg. & Litho. Co.—3-21-38—40M

1213-2-40 CITY

Family name: FUHRMEYER

Given name: ANNA MARIA

Accompanied by

OVER

Age Yrs. / Mos.	Sex	M. S. / W. D.	Occupation	Nationality
1/2	✓		✓	HANOVER

Last permanent residence (town, country, etc.): ✓

Destination: ✓

Port of entry	Name of vessel	Date
BALTIMORE, MD.	GOTHE	SEPT. 19-1844

DS 406

REMARKS AND ENDORSEMENTS

VERIFICATIONS:

JOH HEINRICH - 50
MARIA ELEANORE - 37
MARIA ELEANORE - 14
WILHELM HEINRICH - 2
ANNA MARIA - 1/2

Stand. Ptg. & Litho. Co.—1-21-38—40M

1213-2-38

Family name: FUHRMEYER

Given name: ERNEST FRIEDRICH

Accompanied by: CITY

Age: 4 Yrs. / Mos. | Sex: ✓ | M. ✓ S. / W. D. | Occupation: DYER ✓ | Nationality: HANOVER

Last permanent residence (town, country, etc.): ✓

Destination: ✓

Port of entry: BALTIMORE, MD.

Name of vessel: GOTHE

Date: SEPT. 19-1844

DS.
406

913

REMARKS AND ENDORSEMENTS

VERIFICATIONS:

MARIA ELEANORE - 37
MARIA ELEANORE - 14
ERNST FRIEDRICH - 4
WILHELM HEINRICH - 2
ANNA MARIA - ½

Stand. Prg. & Litho. Co.—3-21-58—40M

1213-2-35 CITY

Family name: FUHRMEYER | Given name: JOH HEINRICH

Accompanied by

OVER

Age	Sex	M. S. W. V D.	Occupation	Nationality
50 Yrs. Mos.	✓		FARMER	HANOVER

Last permanent residence (town, country, etc.) ✓ | Destination ✓

Port of entry	Name of vessel	Date
BALTIMORE, MD.	GOTHE	SEPT. 19-1844

DS
406

REMARKS AND ENDORSEMENTS

VERIFICATIONS:

JOH HEINRICH - 50
MARIA ELEANORE - 37
ERNST FRIEDRICH - 4
WILHELM HEINRICH - 2
ANNA MARIA - 1/12

Stand. Prg. & Litho. Co.—3-21-38—40M

1213 - 2 - 37

Family name	Given name
FUHRMEYER	MARIA ELEANORE

Accompanied by: OVER.

Age 14 Yrs. Mos.	Sex ✓	M. S. W. D.	Occupation ✓	Nationality HANOVER.

Last permanent residence (town, country, etc.) ✓ | Destination ✓

Port of entry	Name of vessel	Date
BALTIMORE, MD.	GOTHE	SEPT. 19 - 1844

DS.
406

REMARKS AND ENDORSEMENTS

VERIFICATIONS:

JOH HEINRICH - 50
MARIA ELEANORE - 14
ERNEST FRIEDRICH - 4
WILHELM HEINRICH - 2
ANNA MARIA - 1/2

Stand. Ptg. & Litho. Co.—1-21-38—40M

1213-2-36

CITY

Family name: FUHRMEYER

Given name: MARIA ELEANORE

Accompanied by: OVER

Age 37 Yrs. Mos. | Sex ✓ | M. S. W. D. | Occupation ✓ | Nationality HANOVER

Last permanent residence (town, country, etc.) ✓ | Destination ✓

Port of entry: BALTIMORE, MD. | Name of vessel: GOTHE | Date SEPT. 19-1844

DS. 406

REMARKS AND ENDORSEMENTS

VERIFICATIONS:
JOH HEINRICH - 50
MARIA ELEANORE - 37
MARIA ELEANORE - 14
ERNEST FRIEDRICH - 4
ANNA MARIA - 1/2

Stand. Ptg. & Litho. Co.—3-27-38—40M

1213-2-39 CITY

Family name: FUHRMEYER
Given name: WILHELM HEINRICH
Accompanied by:

OVER

Age	Sex	M. S. W. D.	Occupation	Nationality
Yrs. 2 / Mos.	✓	✓	✓	HANOVER

Last permanent residence (town, country, etc.): ✓
Destination: ✓

Port of entry	Name of vessel	Date
BALTIMORE, MD.	GOTHE	SEPT. 19-1844

DS
406

973

REMARKS AND ENDORSEMENTS

VERIFICATIONS:

2064-6-192 CITY

Family name: FUHRWERK | Given name: MARIA

Accompanied by: ✓

Age 32 Yrs. Mos.	Sex	M. S. W. D.	Occupation	Nationality
	F	✓	✓	✓

Last permanent residence (town, country, etc.): SEVELKEN | Destination: BALTIMORE

Port of entry	Name of vessel	Date
BALTIMORE, MD.	JOHANNES	JUNE 29-1840

HWN
406

40

REMARKS AND ENDORSEMENTS

VERIFICATIONS:

Stand. Ptg. & Litho. Co.—1-21-38—40M

2649-1-41 CITY

Family name: FUK

Given name: GEORGE

Accompanied by: —

Age 24 Yrs. / Mos. | Sex: — | M. S. / W. D. | Occupation: FARMER | Nationality: —

Last permanent residence (town, country, etc.): —

Destination: —

Port of entry: BALTIMORE, MD.

Name of vessel: VIRGINIA

Date: SEPT 4-1834

C R.

280

REMARKS AND ENDORSEMENTS

VERIFICATIONS:

Stand. Ptg. & Litho. Co.—3-21-38—40M

BETWEEN-DECKS

1328-2-51

CITY

Family name: FUKA

Given name: A

Accompanied by: J. 41. M 50

Age 18 Yrs. Mos. | Sex: FL | M. S. W. D. | Occupation: — | Nationality: BOHMEN

Last permanent residence (town, country, etc.): ✓

Destination: MICHIGAN

Port of entry: BALTIMORE, MD.

Name of vessel: ADOLPHINE

Date: DEC 16-1861

280

4 CM

REMARKS AND ENDORSEMENTS

VERIFICATIONS:

BETWEEN-DECK

Stand. Ptg. & Litho. Co.—3-21-38—40M

1328-2-49

CITY

Family name: FUKA

Given name: J.

Accompanied by: M 50 A-18

Age 41 Yrs. Mos. | Sex: ML | M. S. W. D. | Occupation: FARMER | Nationality: BOHMEN

Last permanent residence (town, country, etc.): –

Destination: MICHIGAN

Port of entry: BALTIMORE, MD.

Name of vessel: ADOLPHINE

Date: DEC 16-1861

280

HCW

REMARKS AND ENDORSEMENTS

VERIFICATIONS:

Stand. Pig. & Litho. Co.—3-21-56—60M

BETWEEN DECKS

1328-2-50 CITY

Family name: FUKA

Given name: M

Accompanied by: J 41 A-18

Age: 50 Yrs. Mos. | Sex: F L | M. S. W. D. | Occupation: — | Nationality: BOHMEN

Last permanent residence (town, country, etc.) | Destination: MICHIGAN

Port of entry: BALTIMORE, MD. | Name of vessel: ADOLPHINE | Date: DEC 16-1861

280
HCM

REMARKS AND ENDORSEMENTS

VERIFICATIONS:

Stand. Ptg. & Litho. Co.—3-21-38—40M

1425-1-162 CITY

Family name: FULAUF

Given name: CASH

Accompanied by: HENRY -25 MARY -30

Age: 1 Yrs. Mos. | Sex: FEMALE | M. S. W. D. | Occupation: TAILOR | Nationality: GERMANY OBERKANSURGN

Last permanent residence (town, country, etc.): | Destination: UNITED STATES

Port of entry: BALTIMORE, MD. | Name of vessel: WM. T WHEATON | Date: DEC. 8, 1847

TB 372

LP.

REMARKS AND ENDORSEMENTS

VERIFICATIONS:

Stand. Ptg. & Litho. Co.—3-21-38—40M

1425 -1-10 CITY

Family name	Given name
EULAUF	HENRY

Accompanied by

MARY-30 CASH-1

Age	Sex	M.	S.	Occupation	Nationality
25 Yrs. Mos.	MALE	W.	D.	TAILOR	GERMANY OBERKANSUREN

Last permanent residence (town, country, etc.)

✓

Destination

UNITED STATES

Port of entry	Name of vessel	Date
BALTIMORE, MD.	WM. T WHEATON	DEC. 8 1847

TB

372

REMARKS AND ENDORSEMENTS

VERIFICATIONS:

Stand. Ptg. & Litho. Co.—5-21-38—60M

1425-1-101 CITY

Family name	Given name
FULAUF	MARY

Accompanied by

HENRY-25 CASH-1

Age	Sex	M.	S.	Occupation	Nationality
30 Yrs. Mos.	FEMALE W.		D.	TAILOR	GERMANY OBERKANSURGN

Last permanent residence (town, country, etc.) — Destination: UNITED STATES

Port of entry	Name of vessel	Date
BALTIMORE, MD.	WM. TWHEATON	DEC 8 1847

TB 372

LP.

REMARKS AND ENDORSEMENTS

VERIFICATIONS:

Stand. Prg. & Litho. Co.—3-21-38—40M

1316-3-191 CITY

Family name	Given name
FOLBERT	GEO

Accompanied by

Age 3 Yrs. Mos.	Sex MALE	M. W.	S. D.	Occupation SMITH	Nationality

Last permanent residence (town, country, etc.) | Destination

Port of entry	Name of vessel	Date
BALTIMORE, MD.	JOANNA JACOB	APRIL 27 1941

372

M.C.

LP.

REMARKS AND ENDORSEMENTS

VERIFICATIONS:

LAZARUS - 42
REGINA - 32
NOEKEL - 13
MINA - 9 1/2
NETTY - 8
RÖSCEN - 7
REBECCA - 6
SALOMON - 32

CITY

Stand. Ptg. & Litho. Co.—3-21-38—40M

1603-2-46

Family name: FULD

Given name: BETTY

Accompanied by: (OVER)

Age: 2 Yrs. Mos. | Sex: — | M. S. W. D. — | Occupation: — | Nationality: HESS. DARMSTADT

Destination: —

Last permanent residence (town, country, etc.): BÜDINGEN

Port of entry: BALTIMORE, MD.

Name of vessel: GOETHE

Date: SEPT 7-1854

327

a.p.w.

REMARKS AND ENDORSEMENTS

VERIFICATIONS:

1452-2-41 -CITY-

Family name	Given name
FULD	DANIEL

Accompanied by ✓

Age 22 Yrs. Mos.	Sex M	M. ✓ S. ✓ W. ✓ D. ✓	Occupation	Nationality
			MERCHANT	GERMAN

Last permanent residence (town, country, etc.)	Destination
BUEDINGEN	U.S.A

Port of entry	Name of vessel	Date
BALTIMORE, MD.	SHIP "CHARLES" FROM BREMEN	AUG. 25- 1840

REMARKS AND ENDORSEMENTS

VERIFICATIONS:

Stand. Ptg. & Litho. Co.—3-21-38—40M

1429-1-72

CITY

Family name: FULD

Given name: EMANUEL

Accompanied by: MATA-58- ISACK-28

Age: 30 Yrs. — Mos.

Sex: —

M. S. W. D.

Occupation: SCHOEMAKER

Nationality: —

Last permanent residence (town, country, etc.): BUDINGEN

Destination: BALTIMORE

Port of entry: BALTIMORE, MD.

Name of vessel: SCHILLER

Date: DEC-15-1847

327

C.B.

REMARKS AND ENDORSEMENTS

VERIFICATIONS:

Stand. Pkg. & Litho. Co.—3-21-38—40M

1429-1-74

CITY

Family name: FULD

Given name: ISACK

Accompanied by: EMANUEL - 30 - MATA - 58

Age: 28 Yrs. — Mos.

Sex: M. — S. — W. — D.

Occupation: HIS BROTHER

Nationality: —

Last permanent residence (town, country, etc.): BUDINZEN

Destination: BALTIMORE

Part of entry: BALTIMORE, MD.

Name of vessel: SCHILLER

Date: DEC 15-1947

327

C.B.

REMARKS AND ENDORSEMENTS

VERIFICATIONS:

REGINA - 32
NOEKEL - 13
MINA - 9 1/2
NETTY - 8
ROSCHEN - 7
REBECCA - 6
BETTY - 2
SALOMON - 32

Stand. Ptg. & Litho. Co.—3-21-38—40M

1603-2-39 CITY

Family name: FULD

Given name: LAZARUS

Accompanied by: (OVER)

Age: 41 Yrs. Mos. | Sex: — | M. S. W. D. | Occupation: MERCHANT | Nationality: HESS. DARMSTADT

Last permanent residence (town, country, etc.): BÜDINGEN

Destination: —

Port of entry: BALTIMORE, MD.

Name of vessel: GOETHE

Date: SEPT 7-1854

327
A.P.W.

LP.

REMARKS AND ENDORSEMENTS

VERIFICATIONS:

Stand. Prg. & Litho. Co.—1-21-38—40M

1429-1-73 CITY

Family name: FULD | Given name: MATA

Accompanied by: EMANUEL-30 ISACK-28

Age: 5 Yrs. / Mos. | Sex | M. S. W. D. | Occupation: MRS MOTHER | Nationality:

Last permanent residence (town, country, etc.): BUDINGEN | Destination: BALTIMORE

Port of entry: BALTIMORE, MD. | Name of vessel: SCHILLER | Date: DEC 15-1847

327

C.B.

M.P.

REMARKS AND ENDORSEMENTS

VERIFICATIONS:

LAZARUS - 42
REGINA - 32
NOEKEL - 13
NETTY - 8
RISCHEN - 7
REBECCA - 6
BETTY - 2
SALOMON - 32

Stand. Ptg. & Litho. Co.—5-21-38—40M

CITY

1603-2-42

Family name: FULD

Given name: MINA

Accompanied by

(OVER)

Age 7½ Yrs. Mos. | Sex ✓ | M. S. W. D. ✓ | Occupation ✓ | Nationality: HESS. DARMSTADT

Last permanent residence (town, country, etc.): BÜDINGEN

Destination ✓

Port of entry: BALTIMORE, MD.

Name of vessel: GOETHE

Date: SEPT 7-1854

327
A.P.W.

AP.

REMARKS AND ENDORSEMENTS

VERIFICATIONS:

LAZARUS - 42
REGINA - 32
NOEKEL - 13
MINA - 9½
RÖSCHEN - 7
REBECCA - 6
BETTY - 2
SALOMON - 32

Stand. Ptg. & Litho. Co.—3-21-38—40M

1603-2-43

Family name: FULD

Given name: NETTY

CITY

Accompanied by

Age 8 Yrs. Mos. | Sex — | M. S. W. D. | Occupation — | Nationality HESS. DARMSTADT

(OVER)

Last permanent residence (town, country, etc.): BÜDINGEN

Port of entry: BALTIMORE, MD.

Name of vessel: GOETHE

Destination —

Date SEPT. 7-1854

327

A.P.W.

LP.

REMARKS AND ENDORSEMENTS

VERIFICATIONS:

LAZARUS - 42
REGINA - 32
MINA - 9½
NETTY - 8
RÖSCHEN - 7
REBECCA - 6
BETTY - 2
SALOMON - 34

Stand. Ptg. & Litho. Co.—3-21-38—40M

1603-2-41 CITY

Family name: FULD

Given name: NOEKEL

Accompanied by: (OVER)

Age: 13 Yrs. Mos. | Sex: ✓ | M. S. W. D. ✓

Occupation: MERCHANT

Nationality: HESS. DARMSTADT

Last permanent residence (town, country, etc.): BÜDINGEN

Destination: —

Port of entry: BALTIMORE, MD.

Name of vessel: GOETHE

Date: SEPT 7-1854

327

a. P. W.

LP.

REMARKS AND ENDORSEMENTS

VERIFICATIONS:

LAZARUS - 42
REGINA - 32
NOEKEL - 13
MINA - 9 1/2
NETTY - 8
RÖSCHEN - 7
BETTY - 2
SALOMON - 32

Stand. Pig. & Litho. Co.—3-21-56—40M

1603-2-45

CITY

Family name: FULD

Given name: REBECCA

Accompanied by: (LOVER)

Age: Yrs. / Mos. | Sex | M. S. W. D. | Occupation: — | Nationality: HESS. DARMSTADT

Last permanent residence (town, country, etc.): BÜDINGEN

Destination: —

Port of entry: BALTIMORE, MD.

Name of vessel: GOETHE

Date: SEPT. 7-1854

327

a. P. W.

REMARKS AND ENDORSEMENTS

VERIFICATIONS:

LAZARUS - 42
NOEXEL - 13
MINA - 9 1/2
NETTY - 8
RÖSCHEN - 7
REBECCA - 6
BETTY - 2
SALOMON - 32

Stand. Ptg. & Litho. Co.—3-21-58—40M

1603 - 2 - 40

CITY

Family name: FULD

Given name: REGINA

Accompanied by: LOVER

Age: 32 Yrs. Mos. | Sex: — | M. S. W. D. | Occupation: — | Nationality: HESS DARMSTADT

Last permanent residence (town, country, etc.): BUDINGEN

Destination: —

Port of entry: BALTIMORE, MD.

Name of vessel: GOETHE

Date: SEPT. 7-1854

327

G. P. W.

LP.

REMARKS AND ENDORSEMENTS

VERIFICATIONS:

LAZARUS - 42
REGINA - 32
NOEKEL - 13
MINA - 9 1/2
NETTY - 8
REBECCA - 6
BETTY - 2
SALOMON - 32

Stand. Ptg. & Litho. Co.—3-21-38—40M

1603-2-44 CITY

Family name: FULD

Given name: RÖSCHEN

Accompanied by: (OVER)

Age: 7 Yrs. Mos. | Sex: — | M. S. W. D. — | Occupation: — | Nationality: HESS. DARMSTADT

Last permanent residence (town, country, etc.): BÜDINGEN

Destination: —

Port of entry: BALTIMORE, MD.

Name of vessel: GOETHE

Date: SEPT. 7-1854

327

a.P.W

LP.

REMARKS AND ENDORSEMENTS

VERIFICATIONS:

LAZARUS - 42
REGINA - 32
NOEKEL - 13
MINA - 9 1/2
NETTY - 8
ROSCHEN - 7
REBECCA - 6
BETTY - 2

Stand. Prg. & Litho. Co.—3-21-38—40M

1603-2-47

CITY

Family name: FULD

Given name: SALOMON

Accompanied by

(OVER)

Age 32 Yrs. Mos. | Sex — | M. S. W. D. — | Occupation — | Nationality: HESS. DARMSTADT

Last permanent residence (town, country, etc.): BÜDINGEN

Destination —

Port of entry: BALTIMORE, MD.

Name of vessel: GOETHE

Date: SEPT 7-1854

327

a. P.W.

REMARKS AND ENDORSEMENTS

VERIFICATIONS:

Stand. Prg. & Litho. Co.—3-21-38—40M

1632 - 1-4 CITY

Family name: FULEY | Given name: FRANCIS

Accompanied by:

Age 15 Yrs. Mos.	Sex: MALE	M. S. W. D.	Occupation	Nationality

Last permanent residence (town, country, etc.)

Destination

Port of entry	Name of vessel	Date
BALTIMORE, MD.	ZUNE	NOV. 15, 1854

MCC

372

LP.

REMARKS AND ENDORSEMENTS

VERIFICATIONS:

Stand. Ptg. & Litho. Co.—3-21-38—40M

907 - 2 - 41 CITY

Family name	Given name
FULL	ANNA SIAG.

Accompanied by ✓

Age	Yrs.	Sex	M. S.	Occupation	Nationality
Mos.		SHE	W. D.	SERVANT	✓

Last permanent residence (town, country, etc.) BURGHAUS | Destination ✓

Port of entry	Name of vessel	Date
BALTIMORE, MD.	AMERICA	MAY 26-1942

372
DR

LP.

REMARKS AND ENDORSEMENTS

VERIFICATIONS:

Stand. Ptg. & Litho. Co.—3-21-38—40M

1423 - 1 - 9 CITY

Family name	Given name
FULL	JOSEPH

Accompanied by ✓

Age 3 Ctrs. / Mos.	Sex	M.	S.	Occupation	Nationality
YOUNG MAN		W.	D.	MASON	GELDERSHEIM

Last permanent residence (town, country, etc.) ✓

Destination: BALTIMORE

Port of entry	Name of vessel	Date
BALTIMORE, MD.	COLUMBIA	DEC. 6 1847

372 MS

L.P.

REMARKS AND ENDORSEMENTS

VERIFICATIONS:

1445-1-97- -City-

Family name	Given name
FULL.	V.

Accompanied by V

Age 30 Yrs. / Mos.	Sex M	M. V S. V / W. V D. V	Occupation	Nationality
			BRICKMAKER	GERMAN

Last permanent residence (town, country, etc.)	Destination
PFANDHAUSEN	BALTIMORE

Port of entry	Name of vessel	Date
BALTIMORE, MD.	BRIG "CHARLOTTE" FROM BREMEN	JULY-18 1840

REMARKS AND ENDORSEMENTS

VERIFICATIONS:

1466-3-104 CITY

Family name	Given name
FULLEN	MARIA

Accompanied by

Age Yrs. Mos.	Sex	M. W.	S. D.	Occupation	Nationality
24	FEMALE			FARMER	HANOVERIEN

Last permanent residence (town, country, etc.) | Destination

CINCINATI

Port of entry	Name of vessel	Date
BALTIMORE, MD.	ASTRONOM	Nov-9-1864

327
L. P.

REMARKS AND ENDORSEMENTS

VERIFICATIONS:

2642-1-20 CITY

Family name: FULLENKAMP | Given name: CATH.

Accompanied by: H.-60 - NICHOLAS-18-ELIZABETH-7 HENRY-5

Age: 49 Yrs. Mos. | Sex | M. S. W. D. | Occupation | Nationality

Last permanent residence (town, country, etc.) | Destination

Port of entry: BALTIMORE, MD. | Name of vessel: CASSANDER | Date: AUG-22-1894

327
H.8

REMARKS AND ENDORSEMENTS

VERIFICATIONS:

2642-1-22 CITY

Family name: FULLENKAMP | Given name: ELIZABETH

Accompanied by: H.-60 - CATH.-45 - NICHOLAS-18 HENRY-5

Age: Yrs. / Mos.	Sex	M. / W.	S. / D.	Occupation	Nationality
7	—	—	—	—	—

Last permanent residence (town, country, etc.): —

Destination: —

Port of entry	Name of vessel	Date
BALTIMORE, MD.	CASSANDER	AUG-22-1834

327
H.Q.

1

REMARKS AND ENDORSEMENTS

VERIFICATIONS:

2642-1-19 CITY

Family name	Given name
FULLENKAMP	H.

Accompanied by HENRY-5
CATHARINE-45-NICHOLAS-18-ELIZABETH-7

Age	Sex	M.	S.	Occupation	Nationality
6 Mos.	—	W.	D.	FARMER	—

Last permanent residence (town, country, etc.) — Destination —

Port of entry	Name of vessel	Date
BALTIMORE, MD.	CASSANDER	AUG 22-1834

327
A.8.

REMARKS AND ENDORSEMENTS

VERIFICATIONS:

2642-1-23 CITY

Family name: FULLENKAMP | Given name: HENRY

Accompanied by: H. 60 - CATH. - 45 - NICHOLAS - 18 - ELIZABETH 7

Age	Sex	M. S.	Occupation	Nationality
Yrs. 5 / Mos.		W. D.		

Last permanent residence (town, country, etc.) | Destination

Port of entry: BALTIMORE, MD. | Name of vessel: CASSANDER | Date: AUG. 27 1834

3 27
34.8

REMARKS AND ENDORSEMENTS

VERIFICATIONS:

Stand. Ptg. & Litho. Co.—3-21-38—40M

1201-1-15 CITY

Family name	Given name
FULLENKAMP	JOHN H.

Accompanied by —

Age Yrs. / Mos.	Sex	M. / W.	S. / D.	Occupation	Nationality
GRANT	4			FARMER	ALSHAUSEN

Last permanent residence (town, country, etc.) —

Destination —

Port of entry	Name of vessel	Date
BALTIMORE, MD.	MEGUNTICOOK	SEPT. 1944

327
EA.

REMARKS AND ENDORSEMENTS

VERIFICATIONS:

2642-1-21 CITY

Family name: FULLENKAMP | Given name: NICHOLAS

Accompanied by: H. 60 - CATH - 45 - ELIZABETH - 7 - HENRY - 5

Age	Yrs. / Mos.	Sex	M. W.	S. D.	Occupation	Nationality
		—	—	—	—	—

Last permanent residence (town, country, etc.): —

Destination: —

Port of entry	Name of vessel	Date
BALTIMORE, MD.	CASSANDER	AUG-22-1834

327
H. E.

REMARKS AND ENDORSEMENTS

VERIFICATIONS:

1366-N-3-151- CITY -

Family name	Given name
FULLER	CASPAR

Accompanied by -

Age 25 Yrs. Mos.	Sex M	M. S., W. D.	Occupation	Nationality
			FARMER	GERMAN

Last permanent residence (town, country, etc.)
IN - SAXONY

Destination
U. S. A.

Port of entry	Name of vessel	Date
BALTIMORE, MD.	SHIP "STEPHEN-LURMAN" FROM- BREMEN	SEPT-1-1847-

REMARKS AND ENDORSEMENTS

VERIFICATIONS:

II CABIN
CITY

1301-1-7

Family name: FULLER | Given name: CATHARINE

Accompanied by: —

Age 23 Yrs. Mos. | Sex: FEMALE | M. S. W. D.: 4 | Occupation: — | Nationality: BAVARIA

Last permanent residence (town, country, etc.): — | Destination: BALTIMORE

Port of entry: BALTIMORE, MD. | Name of vessel: COLUMBIA | Date: JAN'Y-24-1861

327
IM.

REMARKS AND ENDORSEMENTS

VERIFICATIONS:

2089-E-13-256 - CITY -

Family name	Given name
FULLER.	HELENE

Accompanied by ✓

Age 19 Yrs. Mos.	Sex	M. ✓ S. ✓ W. ✓ D. ✓	Occupation	Nationality
	F		NONE	GERMAN

Last permanent residence (town, country, etc.)	Destination
WILLHAUSEN (THUERINGEN)	BALTIMORE

Port of entry	Name of vessel	Date
BALTIMORE, MD.	SHIP "T. WILHELMINA" FROM. BREMEN	DEC-6-1860

REMARKS AND ENDORSEMENTS

VERIFICATIONS:

1339 - 2-58 CITY

Family name: FULLER | Given name: JOH. JOS.

Accompanied by: —

Age 28 Yrs. Mos. | Sex: — | M. S. W. D.: 4 | Occupation: LANDMAN | Nationality: —

Last permanent residence (town, country, etc.): WEIHERS | Destination: —

Port of entry: BALTIMORE, MD. | Name of vessel: MARGARET | Date: MAY 13-1847

827
C. P. B.

REMARKS AND ENDORSEMENTS

VERIFICATIONS:

2515-2-39

Family name: FULLER

Given name: HEINR. CITY

Accompanied by: -

Age	Sex	M. S. W. D.	Occupation	Nationality
21 Yrs. Mos.	-	-	KOOPER	PREUSSEN

Last permanent residence (town, country, etc.): OLDENDORF

Destination: BALTIMORE

Port of entry: BALTIMORE, MD.

Name of vessel: BREMEN

Date: AUG. 4, 1866

147 Hein

REMARKS AND ENDORSEMENTS

VERIFICATIONS:

1868-1-3- - City -

Family name	Given name
FULLERD	JOHN

Accompanied by THOMAS - 23 -

Age 22 Yrs. Mos.	Sex M	M. - S. - W. - D. -	Occupation	Nationality
			FARMER	G. BRITAIN

Last permanent residence (town, country, etc.)	Destination
	U. S. A.

Port of entry	Name of vessel	Date
BALTIMORE, MD.	BRIG. "ARK" FROM LIVERPOOL	JUNE-10-1839

REMARKS AND ENDORSEMENTS

VERIFICATIONS:

1868-1-2- - CITY -

Family name	Given name
FULLERD	THOMAS

Accompanied by JOHN-22-

Age	Sex	M. S. W. D.	Occupation	Nationality
23 Yrs. Mos.	M	M.- S.- W.- D.-	FARMER	G. BRITAIN

Last permanent residence (town, country, etc.)	Destination
✓	U. S. A.

Port of entry	Name of vessel	Date
BALTIMORE, MD.	BRIG. "ARK"	JUNE 10- 1839

FROM LIVERPOOL

REMARKS AND ENDORSEMENTS

VERIFICATIONS:

WILH. - 35

ELISB - 35

CLAMOR - 4

928 - 2 - 35 CITY

Family name: FULLING Given name: ANNA MAR

Accompanied by: OVER

Age	Sex	M. S.	Occupation	Nationality
8 Yrs. Mos.	L	W. S.	LANDMAN	—

Last permanent residence (town, country, etc.): ESSEN Destination: —

Port of entry	Name of vessel	Date
BALTIMORE, MD.	EVERHARD	JULY 11 1842

327
C. B.

REMARKS AND ENDORSEMENTS

VERIFICATIONS:

WILH - 35

ELISB - 35

ANNA-MAR - 8

928-2-36

Family name: FULLING

Given name: CLAMOR

City

Accompanied by

(OVER)

Age: 4 Yrs. Mos. | Sex: L | M. S. W. D. 4 | Occupation: LANDMAN | Nationality: —

Last permanent residence (town, country, etc.): ESSEN

Port of entry: BALTIMORE, MD. | Name of vessel: EVERHARD | Date: JULY-11-1842

Destination: —

327

C B

REMARKS AND ENDORSEMENTS

VERIFICATIONS:

WILH - 35

ANNA-NIAR-8

CLAMOR -4

929-2-34

Family name: FULLING

Given name: ELISB

CITY

Accompanied by

Age: 35 Yrs. Mos.

Sex: W. S. W. M.

OVER

Occupation: LANDMAN

Nationality

Last permanent residence (town, county, etc.): ESSEN

Destination

Port of entry: BALTIMORE, MD.

Name of vessel: EVERHARD

Date: JULY-11-1842

927

CB

REMARKS AND ENDORSEMENTS

VERIFICATIONS:

Stand. Ptg. & Litho. Co.—3-21-38—40M

822-2-64

City

Family name: FULLING | Given name: ELISE

Accompanied by: LUCINDE SCHEIDEMAN 26

Age: 16 Yrs. / Mos. | Sex | M. S. W. D. | Occupation: HERNIECE | Nationality: —

Last permanent residence (town, country, etc.): GEMTKE | Destination: BALTIMORE

Port of entry: BALTIMORE, MD. | Name of vessel: LEONTINE | Date: JUNE 28- 1891

327

4.

REMARKS AND ENDORSEMENTS

VERIFICATIONS:

ELISB - 35
ANNA-MAR-8
CLAMOR - 4.

928-2-33 CITY

Family name: FULLING | Given name: WILH.

Accompanied by

(OVER)

Age: 35 Yrs. / Mos. | Sex | M. S. / W. D. | Occupation: LANDMAN | Nationality

Last permanent residence (town, country, etc.): ESSEN | Destination

Port of entry: BALTIMORE, MD. | Name of vessel: EVERHARD | Date: JULY-11-1842

3 C 7
C. B.

REMARKS AND ENDORSEMENTS

VERIFICATIONS:

MRS. FULLUR. 24 MICHAEL - 3
HONORA - 37 MICHAEL-1

1313-1-11 CITY

Family name: FULLUR | Given name: BRYAN

Accompanied by: OVER

Age 29 Yrs. Mos. | Sex | M. S. W. D. | Occupation | Nationality: IRELAND

Last permanent residence (town, country, etc.) | Destination: U. STATES

Port of entry: BALTIMORE, MD. | Name of vessel: HAMPDEN | Date: APRIL 23 1847

327
M. 9.

REMARKS AND ENDORSEMENTS

VERIFICATIONS:

BRYAN-28

MICHAEL-30

MRS. FULLUR-24

MICHAEL-1

1313-1-14

Family name: FULLUR

Given name: HONORA

CITY

Accompanied by: OVER

Age 37 Yrs. Mos. | Sex ✓ | M. S. W. D. ✓ | Occupation ✓ | Nationality IRELAND

Last permanent residence (town, country, etc.) ✓

Destination U. STATES

Port of entry BALTIMORE, MD.

Name of vessel HAMPDEN

Date APRIL-23-1847

327

M.9.

LP.

REMARKS AND ENDORSEMENTS

VERIFICATIONS:

BRYAN-28 MRS. FULLUR-24
MICHAEL-30 HONORA-37

1313-1-15 CITY

Family name: FULLUR | Given name: MICHAEL

Accompanied by

OVER

Age / Yrs. / Mos.	Sex	M. S. W. D.	Occupation	Nationality
	L	S	L	IRELAND

Last permanent residence (town, country, etc.): L

Destination: U. STATES

Port of entry	Name of vessel	Date
BALTIMORE, MD.	HAMPDEN	APRIL-23-1847

$27

M. 9

REMARKS AND ENDORSEMENTS

VERIFICATIONS:

BRYAN-28 MRS FULLUR-24
HONORA-37 MICHAEL-1

1313-1-13 CITY

Family name: FULLUR | Given name: MICHAEL

Accompanied by

OVER

Age	Sex	M. S.	Occupation	Nationality
30 Yrs. / Mos.	M	W. D.	L	IRELAND

Last permanent residence (town, country, etc.) | Destination: U. STATES

Port of entry: BALTIMORE, MD. | Name of vessel: HAMPDEN | Date: APRIL-24-1847

327
M.9.

REMARKS AND ENDORSEMENTS

VERIFICATIONS:

BRYAN - 28 MICHAEL - 30

HONORA - 31 MICHAEL - 1

1313-1-12 CITY

Family name: FULLUR | Given name: MRS.

Accompanied by: OVER

Age: 24 Yrs. Mos. | Sex: F | M. S. W. D. | Occupation: — | Nationality: IRELAND

Last permanent residence (town, country, etc.): — | Destination: U. STATES

Port of entry: BALTIMORE, MD. | Name of vessel: HAMPDEN | Date: APRIL-23-1847

327

M.9.

REMARKS AND ENDORSEMENTS

VERIFICATIONS:

1492-1-56 city

Family name: FULNER | Given name: CATHARINA

Accompanied by: I.A.-27. ELIZABETH-5 MARGARETHA-1

Age	Sex	M.	S.	Occupation	Nationality
26 Yrs. Mos.	F	W.	D.	HOUSE-WIFE	GERMANY

Last permanent residence (town, country, etc.): L | Destination: PITTZBURG

Port of entry	Name of vessel	Date
BALTIMORE, MD.	OBERLIN	SEPT-12-1837

327

D.S.

REMARKS AND ENDORSEMENTS

VERIFICATIONS:

1492-1-57 CITY

Family name: FULNER | Given name: ELIZABETH

Accompanied by: T.A.-27-CATHARINA-26-MARGARETHA-

Age Yrs. / Mos.	Sex	M. W.	S. D.	Occupation	Nationality
	F			DAUGHTER	GERMANY

Last permanent residence (town, country, etc.): L | Destination: PITTSBURG

Port of entry	Name of vessel	Date
BALTIMORE, MD.	OBERLIN	SEPT-12-185

327

D.8

REMARKS AND ENDORSEMENTS

VERIFICATIONS:

1492-1-58 CITY

Family name	Given name
FULNER	MARGARETHA

Accompanied by

I.A. 27-CATHARINA-26-ELIZABETH-5

Age: Yrs. / Mos.	Sex	M.	S.	W.	D.	Occupation	Nationality
1	F		–			DAUGHTER	GERMANY

Last permanent residence (town, country, etc.)

–

Destination

PITTZBURG

Port of entry	Name of vessel	Date
BALTIMORE, MD.	OBERLIN	SEPT.-12-1857

327
D.B.

REMARKS AND ENDORSEMENTS

VERIFICATIONS:

1492-1-55 CITY

Family name: FULNER | Given name: T.A.

Accompanied by: CATHARINA-26-ELIZABETH-5.MARGARETHA-1

Age	Sex	M.	S.	Occupation	Nationality
27 Yrs. / Mos.	M	W.	D.	TAILOR	GERMANY

Last permanent residence (town, country, etc.): ~

Destination: PITTSBURG

Port of entry	Name of vessel	Date
BALTIMORE, MD.	OBERLIN	1837 SEPT 12TH.

327

U.S.

REMARKS AND ENDORSEMENTS

VERIFICATIONS:

Stand. Prg. & Litho. Co.—3-21-38—40M

CITY

1487-1-2

Family name: FULTON

Given name: AGNESS

Accompanied by: MOSES-26 THOMAS-21 JOSEPH-2

Age: 1 Yrs. Mos. | Sex | M. S. W. D. | Occupation: FARMER | Nationality: IRELAND

Last permanent residence (town, country, etc.)

Destination: BALTIMORE

Port of entry: BALTIMORE, MD.

Name of vessel: LAFAYETTE

Date: JULY-11-1838

327

8s

REMARKS AND ENDORSEMENTS

VERIFICATIONS:

Stand. Ptg. & Litho. Co.—3-21-38—40M

909-3-108 CITY

Family name	Given name
FULTON	JAMES

Accompanied by

MARGT. - 35

Age	Sex	M. S. W. D.	Occupation	Nationality
6 Yrs. - Mos.	✓	✓	—	—

Last permanent residence (town, country, etc.)	Destination
—	—

Port of entry	Name of vessel	Date
BALTIMORE, MD.	GEN'L WILTSHIRE	JUNE 7, 1842

327

A. K.

REMARKS AND ENDORSEMENTS

VERIFICATIONS:

Stand. Ptg. & Litho. Co.—3-21-38—40M

1487-1-4

CITY

Family name: FULTON

Given name: JOSEPH

Accompanied by: MOSES-26 AGNESS-17 THOMAS-1

Age: 21 Yrs. Mos. | Sex: — | M. S. W. D. | Occupation: FARMER | Nationality: IRELAND

Last permanent residence (town, country, etc.)

Destination: BALTIMORE

Port of entry: BALTIMORE, MD.

Name of vessel: LAFAYETTE

Date: JULY-11-1838

327

S.S.

DP.

REMARKS AND ENDORSEMENTS

VERIFICATIONS

Stand. Ptg. & Litho. Co.—3-21-30

Family name

Given name

Accompanied by

Age Sex M Occupation Nationality

Has. W. D.

Last permanent residence (town, country, etc.)

Destination

Port of entry

Name of vessel

Date

BALTIMORE, MD.

REMARKS AND ENDORSEMENTS

VERIFICATIONS:

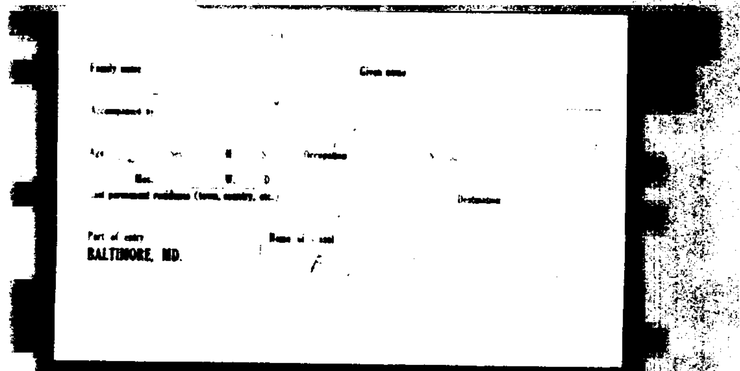

REMARKS AND ENDORSEMENTS

VERIFICATIONS:

Stand. Pig. & Litho. Co.—3-21-38—40M

1731-1-5

Family name: FULTON | Given name: THOMAS CITY

Accompanied by: MOSES-26 AGNES-17 JOSEPH-21

Age: 1 Yrs. / Mos. | Sex | M. S. / W. D. | Occupation: FARMER | Nationality: IRELAND

Last permanent residence (town, country, etc.)

Port of entry: BALTIMORE, MD. | Name of vessel: LAFAYETTE. | Destination: BALTIMORE | Date: JULY-11-1838

327

D.S.

REMARKS AND ENDORSEMENTS

VERIFICATIONS:

1355-2-131 City

Family name: FULTRIDE | Given name: HENRI

Accompanied by: LOUISA-23

Age	Sex	M.	S.	Occupation	Nationality
33 Yrs.	M	W.	D.	FARMER	GERMANY

Last permanent residence (town, country, etc.): BREMEN | Destination: AMERICA

Port of entry	Name of vessel	Date
BALTIMORE, MD.	CHARLES	AUG. 22, 1847

327

EA.

REMARKS AND ENDORSEMENTS

VERIFICATIONS:

1355-2-132 CITY

Family name	Given name
FULTRIDE	LOUISA

Accompanied by

HENRI - 33

Age 23 Yrs. / Mos.	Sex	M. S. / W. D.	Occupation	Nationality
	F		FARMER	GERMANY

Last permanent residence (town, country, etc.)	Destination
BREMEN	AMERICA

Port of entry	Name of vessel	Date
BALTIMORE, MD.	CHARLES	AUG. 22, 1847

327
EA.

REMARKS AND ENDORSEMENTS

VERIFICATIONS:

1904 - 1 - 75 - CITY -

Family name	Given name
FUMBURG	H.

Accompanied by

M. FUMBURG - 28

Age 31 Yrs. Mos.	Sex	M. S. W. D.	Occupation	Nationality
	M		BLACKSMITH	GERMAN

Last permanent residence (town, country, etc.)	Destination
ERLACH	BALTIMORE

Port of entry	Name of vessel	Date
BALTIMORE, MD.	SHIP "CLEMENTINE" FROM BREMEN	NOV. 2, 1839

REMARKS AND ENDORSEMENTS

VERIFICATIONS:

1904 - 1 - 77 - CITY

Family name	Given name
FUMBURG	M.

Accompanied by

H. FUMBURG - 31

Age	Sex	M. / S. / W. / D. /	Occupation	Nationality
23 Yrs. / Mos.	M.		JOINER	GERMAN

Last permanent residence (town, country, etc.)

ERLACH

Destination

BALTIMORE

Port of entry	Name of vessel	Date
BALTIMORE, MD.	SHIP "CLEMENTINE" FROM BREMEN	NOV. 2, 1939

REMARKS AND ENDORSEMENTS

VERIFICATIONS:

982-2-40

Family name: FUMLER

Given name: ANNA

CITY

Accompanied by: ✓

Age: 19 Yrs. Mos. | Sex: FM | M. S. W. D. ✓

Occupation: SERVANT

Nationality: —

Last permanent residence (town, country, etc.): BENTLAGE

Destination: CINCINATI

Port of entry: BALTIMORE, MD.

Name of vessel: LUNA

Date: OCT. 9-1857

327

H. W.

REMARKS AND ENDORSEMENTS

VERIFICATIONS:

JOH. - 37
ANNA MAR. - 37
WITH - 8
JOH. - 1-6.

1493-3-99 city

Family name: FUNCK | Given name: AD.

Accompanied by

OVER

Age: 5 Yrs. Mos. | Sex: M | M. S. W. D. | Occupation: — | Nationality: AELHEIM

Last permanent residence (town, country, etc.) — | Destination: ST. LOUIS

Port of entry: BALTIMORE, MD. | Name of vessel: CAPERNICUS | Date: JUNE-28-1854

027

D.S.

REMARKS AND ENDORSEMENTS

VERIFICATIONS:

JOH. - 37
WILH - 8
AD. - 5
JOH. - 1-6

1483-3-97 CITY

Family name: FUNCK

Given name: ANNA MAR.

Accompanied by: OVER

Age: 39 Yrs. Mos.

Sex: F

M. S. W. D.: ✓

Occupation: ✓

Nationality: AELHEIM

Last permanent residence (town, country, etc.): ✓

Destination: ST. LOUIS

Port of entry: BALTIMORE, MD.

Name of vessel: CAPERNICUS

Date: JUNE-28-1838

327

D.S.

SP.

REMARKS AND ENDORSEMENTS

VERIFICATIONS:

JOH- 37
ANNA MAR. 39
WILH. - 8
AD. - 5

1483-3-100 CITY

Family name: FUNCK

Given name: JOH.

Accompanied by: OVER

Age / Yrs. 6 Mos.

Sex: M

M. S. W. D.

Occupation: ✓

Nationality: AELHEIM

Last permanent residence (town, country, etc.): ✓

Destination: ST. LOUIS

Port of entry: BALTIMORE, MD.

Name of vessel: CAPERNICUS

Date: JUNE-28-1835

327
A.B.

REMARKS AND ENDORSEMENTS

VERIFICATIONS:

ANNA MAR. - 39
WILH - 8
AD. - 5
JOH. - 1-6.

1483-3-96

Family name: FUNCK

Given name: JOH.

Accompanied by: OVER

Age: 37 Yrs. Mos.

Sex: M

M. S. W. D.

Occupation: FARMER

Nationality: AELHEIM

Last permanent residence (town, country, etc.)

Destination: ST. LOUIS

Port of entry: BALTIMORE, MD.

Name of vessel: CAPERNICUS

Date: JUNE-28-1894

327

D.S.

REMARKS AND ENDORSEMENTS

VERIFICATIONS:

1394-1-155 CITY

Family name	Given name
FUNCK	JOH.

Accompanied by

Age 37 Yrs. Mos.	Sex	M. S. W. D.	Occupation	Nationality
			FARMER	OBERMORTEDT

Last permanent residence (town, country, etc.)	Destination

Port of entry	Name of vessel	Date
BALTIMORE, MD.	RHONE	SEPT-20-1847

3-27
M C.

REMARKS AND ENDORSEMENTS

VERIFICATIONS:

1483-2-81 CITY

Family name	Given name
FUNCK	TOM.

Accompanied by —

Age Yrs. / Mos.	Sex	M. S. / W. D.	Occupation	Nationality
20	M.	—	JOINER	AELHEIM

Last permanent residence (town, country, etc.) —

Destination: ST. LOUIS

Port of entry	Name of vessel	Date
BALTIMORE, MD.	COPERNICUS	JUNE-27-85

327
D.S.

REMARKS AND ENDORSEMENTS

VERIFICATIONS:

917-2-73. CITY

Family name: FUNCK | Given name: MELCHIOR

Accompanied by: —

Age Yrs. / Mos.	Sex	M. W.	S. D.	Occupation	Nationality
	M			BREWER	—

Last permanent residence (town, country, etc.): HECHINGEN | Destination: —

Port of entry	Name of vessel	Date
BALTIMORE, MD.	COLUMBIA	JUNE 27 1854

327
C.D.W.

REMARKS AND ENDORSEMENTS

VERIFICATIONS:

JOH. - 37
ANNA MAR. - 89
AD. - 5
JOH. - 1 - 6.

1483-3-98 CITY

Family name: FUNCK

Given name: WILH.

Accompanied by: OVER

Age: 8 Yrs. Mon.

Sex: M

M. S. W. D.

Occupation: —

Nationality: AELHEIM

Last permanent residence (town, country, etc.): —

Destination: ST. LOUIS

Port of entry: BALTIMORE, MD.

Name of vessel: CAPERNICUS

Date: JUNE-28-1938

327
D.S.

CP.

REMARKS AND ENDORSEMENTS

VERIFICATIONS:

824-3-65

Family name: FUNCKE

Given name: CAROLINE

City

Accompanied by: —

Age: 18 Yrs. Mos.

Sex: F

M. S. — W. D.

Occupation: —

Nationality: —

Last permanent residence (town, country, etc.): NIENOVER

Destination: —

Port of entry: BALTIMORE, MD.

Name of vessel: CASPAR

Date: JUNE 29, 184[illegible]

327

Q. B.

REMARKS AND ENDORSEMENTS

VERIFICATIONS:

1285-1-58

Family name: FUNCKE

Given name: JOHANN

CITY

Accompanied by: ✓

Age: 50 Yrs. Mos.

Sex: HUSBAND

M. S. ✓ W. D.

Occupation: PEASANT

Nationality: SPITZALTHEIM

Last permanent residence (town, country, etc.): ✓

Destination: ✓

Port of entry: BALTIMORE, MD.

Name of vessel: WESER

Date: JULY 17 1935

327

C.D.W.

LP,

REMARKS AND ENDORSEMENTS

VERIFICATIONS:

1312-1-112 city

Family name: FUNCKE | Given name: REBECCA

Accompanied by: —

Age	Sex	M. S. W. D.	Occupation	Nationality
2 yrs. 4 Mos.	F	—	MAID SERVANT	—

Last permanent residence (town, country, etc.): EHRENBURG | Destination: CINCINATI

Port of entry: BALTIMORE, MD. | Name of vessel: SCHILLER | Date: APRIL-20 1847

3 27
M.9.

REMARKS AND ENDORSEMENTS

VERIFICATIONS:

2614-3-99 City

Family name	Given name
FUNCKIN	CHARTE

Accompanied by —

Age Yrs. / Mos.	Sex	M. S. W. D.	Occupation	Nationality
21	M	S.	—	—

Last permanent residence (town, country, etc.) — Destination —

HARRA

Port of entry	Name of vessel	Date
BALTIMORE, MD.	JOHANNES	JULY 23 1834

327

A. M.

REMARKS AND ENDORSEMENTS

VERIFICATIONS: OTTERBERG (BORN)

R529-2-53 CITY

Family name: FUNDA | Given name: MAGDALENE

Accompanied by: MARY-52

Age: Yrs. / Mos.	Sex	M. S. W. D.	Occupation	Nationality
13/	F	S	—	BAYERN

Last permanent residence (town, country, etc.): NEUSTADT M/H | Destination: —

Port of entry	Name of vessel	Date
BALTIMORE, MD.	HERMINE	NOV. 2, 1866

327
M R.

REMARKS AND ENDORSEMENTS

VERIFICATIONS: OTTERBERG (BORN)

2529-2-52 CITY

Family name: FUNDA | Given name: MARY

Accompanied by: MAGDALENE - 2314

Age: 27 Yrs. / Mos. | Sex: F | M. S. W. D. | Occupation: — | Nationality: BAYERN

Last permanent residence (town, country, etc.): NEUSTADT A/H | Destination: —

Port of entry: BALTIMORE, MD. | Name of vessel: HERMINE | Date: NOV. 2-1966

327
m a.

REMARKS AND ENDORSEMENTS

VERIFICATIONS:

1402-1-36 CITY

Family name	Given name
FÜNFFINGER	MICHEL

Accompanied by: BARBARA - WEINRAUCH - 32

Age	Sex	M. S. W. D.	Occupation	Nationality
33 Yrs. — Mos.	—	M.	MASON	—

Last permanent residence (town, country, etc.)	Destination
GEIFANT	PENSYLVANIA

Port of entry	Name of vessel	Date
BALTIMORE, MD.	PALLAS	OCT. 8-1847

327
EA.

REMARKS AND ENDORSEMENTS

VERIFICATIONS:

JOHN — 44 DANIEL - 16
FREDERIKA - 34 HELENA - 5
CHRISTIAN - 18 MARY - 12
ELISABETH - 6

1320 - 3 - 76 CITY

Family name: FUNGERICH | Given name: BARBARA

Accompanied by

OVER

Age: 19 Yrs. Mos. | Sex: W O MEN | M. W. S. D. | Occupation: — | Nationality: —

Last permanent residence (town, country, etc.): HAMBURG | Destination: OHIO

Port of entry: BALTIMORE, MD. | Name of vessel: NEPTUN | Date: OCT. 14, 1835

827
N. 8.

REMARKS AND ENDORSEMENTS

VERIFICATIONS:

JOHN - -- 44 DANIEL - 16
FREDERICKA - 34 HELENA - 5
BARBARA - 19 MARY - 12
ELISABETH - 6

1320 - 3 - 77 CITY

Family name: FUNGERICH Given name: CHRISTIAN

Accompanied by: OVER

Age	Sex	M. S.	Occupation	Nationality
Yrs. / Mos.	MEM	W. D.		

Last permanent residence (town, country, etc.): HAMBURG

Destination:

Port of entry	Name of vessel	Date
BALTIMORE, MD.	NEPTUN	OCT. 14, 1835

327
M. C.

REMARKS AND ENDORSEMENTS

VERIFICATIONS:

JOHN — — 44 CHRISTIAN -18
FREDERICKA -34 HELENA -15
BARBARA -19 MARY - 12
ELISABETH -6

1320 - 3 - 78 CITY

Family name: FUNGERICH

Given name: DANIEL

Accompanied by: OVER

Age 16 Yrs. Mos. | Sex MEN | M. S. W. D. | Occupation — | Nationality —

Last permanent residence (town, country, etc.) — | Destination —

Port of entry: BALTIMORE, MD.

Name of vessel: NEPTUN

Date: OCT. 14, 1835

327
N. E.

REMARKS AND ENDORSEMENTS

VERIFICATIONS:

JOHN - - - 44 CHRISTIAN - 18
FREDERICKA - 34 DANIEL - 16
BARBARA - - 19 HELENA - 15
MARY - 12

1320 - 3 - 81

Family name: FUNGERICH

Given name: ELISABETH

CITY

Accompanied by

OVER

Age 6 Yrs. Mos. | Sex WO MAN | M. S. W. D. | Occupation — | Nationality —

Last permanent residence (town, country, etc.) — | Destination —

Port of entry: BALTIMORE, MD.

Name of vessel: NEPTUN

Date: OCT. 14, 1835

327

W. 8

REMARKS AND ENDORSEMENTS

VERIFICATIONS:

JOHN - 44
DANIEL - 16
HELENA - N
BARBARA - 19
MARY - 12
CHRISTIAN - 18
ELISABETH - 6

1320 - 3 - 75 CITY

Family name: FUNGERICH
Given name: FREDERICKA
Accompanied by:

OVER

Age Yrs. / Mos.	Sex	M. S. W. D.	Occupation	Nationality
57	WO MEN	4	—	—

Last permanent residence (town, country, etc.): HAMBURG
Destination: OHIO

Port of entry	Name of vessel	Date
BALTIMORE, MD.	NEPTUN	OCT. 14, 1835

327
N. S.

REMARKS AND ENDORSEMENTS

VERIFICATIONS:

JOHN - - - 44 CHRISTIAN -18
FREDERICKA - 34 DANIEL -16
BARBARA - 19 MARY -12
ELISABETH - 6

1320-3-79 CITY

Family name: FUNGERICH
Given name: HELENA
Accompanied by:

OVER

Age	Sex	M.	S.	Occupation	Nationality
Yrs. 14	WO-			—	—
Mos.	MAN	W.	D.		

Last permanent residence (town, country, etc.): —
Destination: —

Port of entry	Name of vessel	Date
BALTIMORE, MD.	NEPTUN	OCT. 14, 1835

327
A.8

REMARKS AND ENDORSEMENTS

VERIFICATIONS:

FREDERICKA - 34 DANIEL - 16

BARBARA - 19 HELENA - 15

CHRISTIAN - 18 MARY - 12

ELISABETH - 6

1820-3-74 city

Family name: FUNGERICH | Given name: JOHN

Accompanied by: OVER

Age Yrs. / Mos.	Sex	M. S. W. D.	Occupation	Nationality
4 /	MEN	W. D.	FARMER	—

Last permanent residence (town, country, etc.): HAMBURG | Destination: OHIO

Port of entry: BALTIMORE, MD. | Name of vessel: NEPTUN | Date: OCT. 17 1834

327

N. G

REMARKS AND ENDORSEMENTS

VERIFICATIONS:

JOHN — — - 44 CHRISTIAN - 18
FREDERICKA - 34 DANIEL - 16
BARBARA - 19 HELENA - 15
ELISABETH - 6

1320 - 3 - 80 CITY

Family name: FUNGERICH
Given name: MARY

Accompanied by: OVER

Age 12 Yrs. Mos. | Sex WO MAN | M. S. W. D. | Occupation | Nationality

Last permanent residence (town, country, etc.) | Destination

Port of entry: BALTIMORE, MD. | Name of vessel: NEPTUN | Date: OCT, 14, 1835

327
H. 8

REMARKS AND ENDORSEMENTS

VERIFICATIONS:

MARGR. - 51
REGINA - 17
WM - 14
MARGR. - 10
} FAMILY

REGINE V. D. BRUGGEN - 25 - SERVANTE

1618 — 3-48 CITY

Family name: FUNGLING
Given name: H. H.

Accompanied by: OVER -

Age 51 Yrs. Mos. | Sex — | M. S. W. D. | Occupation: FARMER | Nationality: HENEKE

Last permanent residence (town, country, etc.): HENEKE
Destination: PENSYLVANIEN

Port of entry: BALTIMORE, MD.
Name of vessel: VON-VINKE
Date: OCT. 30-1854

317
H. W. N.

5

REMARKS AND ENDORSEMENTS

VERIFICATIONS:

H. H. - 51
REGINA - 17
WM - 14
MARGR - 10
} FAMILY

REGINE V. D. BRUGGEN - 25 - SERVANTE

1618 - 3-49 CITY

Family name: FUNGLING
Given name: MARGR.

Accompanied by: OVER

Age 51 Yrs. Mos. | Sex ✓ | M. S. W. D. ✓ | Occupation ✓ | Nationality: HENEKE

Last permanent residence (town, country, etc.): HENEKE
Destination: PENSYLVANIEN

Port of entry: BALTIMORE, MD.
Name of vessel: VON - VINKE
Date: OCT-30-1854

327

H. Wm.

REMARKS AND ENDORSEMENTS

VERIFICATIONS:

H. H. - 51
MARGR - 51,
WM - 17
MARGR - 10
} FAMILY

REGINE V.D. BRUGGEN - 25 - SERVANT

1619 - 3-50 CITY

Family name: FUNGLING | Given name: REGINA

Accompanied by: OVER

Age	Sex	M.	S.	Occupation	Nationality
Yrs. 17 / Mos.	-	W.	D.	-	HENEKE

Last permanent residence (town, country, etc.): HENEKE | Destination: PENSYLVANIEN

Port of entry	Name of vessel	Date
BALTIMORE, MD.	VON-VINKE	OCT-30-1854

327
H.W.H.

REMARKS AND ENDORSEMENTS

VERIFICATIONS:

939-4-112 CITY

Family name: FUNK

Given name: ELIS MAED.

Accompanied by: WILHELM-25. GEORG-LUDW-22. ANNA CATH-3

Age	Yrs.	Mos.	Sex	M.	S.	W.	D.	Occupation	Nationality
20			—		—			—	—

Last permanent residence (town, country, etc.): WOHNBACH

Destination: —

Port of entry	Name of vessel	Date
BALTIMORE, MD.	INCA	AUG-15-1882

327

O.B.

REMARKS AND ENDORSEMENTS

VERIFICATIONS:

1263-2-13 CITY

Family name: FUNK | Given name: J. H.

Accompanied by: —

Age Yrs. — Mos. | Sex — | M. — S. — W. — D. | Occupation: TAILORE | Nationality: —

Last permanent residence (town, country, etc.): OLDESLOE | Destination: —

Port of entry: BALTIMORE, MD. | Name of vessel: GUSTAV | Date: MAY-11-1836

327

C. D. W.

REMARKS AND ENDORSEMENTS

VERIFICATIONS:

1375-4-216 CITY

Family name: FUNK | Given name: CATHR.

Accompanied by: FR. 19

Age	Sex	M.	S.	Occupation	Nationality
19 Yrs.	WO-MAN	W.	D.	FARMER	BLICKESHAUSS
Mos.					

Last permanent residence (town, country, etc.) —

Destination: BALLIWILLE

Port of entry	Name of vessel	Date
BALTIMORE, MD.	PRESIDENT SMITH	AUG-5-1847

327

A. S.

REMARKS AND ENDORSEMENTS

VERIFICATIONS:

HENRI - 49
M. - 48
M. - 25
I. 3-6 MO.
D. 20
ADAM - 17
BETTY - 11
M. - 8

2632-3-16 CITY

Family name	Given name
FUNK	MARIA

Accompanied by

OVER

Age Yrs. / Mos.	Sex	M. S. W. D.	Occupation	Nationality
16	F	S	FARMER	—

Last permanent residence (town, country, etc.)	Destination
BADEN HAUSEN	BALTIMORE

Port of entry	Name of vessel	Date
BALTIMORE, MD.	NAPIER	AUG. 9. 1834

317

R.

REMARKS AND ENDORSEMENTS

VERIFICATIONS:

ANDREAS - 49
MARIA DORETHEA - 48
MARIA CHATARINA - 17
SUFANNA - 15
HENRY - 12
MARIA DORETHEA - 2

2626-2-27 CITY

Family name: FUNK | Given name: ANNA MARIA

Accompanied by

(OVER)

Age 10 Yrs. / Mos.	Sex	M.	S.	W.	D.	Occupation	Nationality
	F		—			FARMER	—

Last permanent residence (town, country, etc.): LEUPEL | Destination: —

Port of entry	Name of vessel	Date
BALTIMORE, MD.	PHOENIX	AUG. 2, 1834

327

W. C.

REMARKS AND ENDORSEMENTS

VERIFICATIONS:

HENRI - 49
M. - 48
M. - 25
L. - 3-6-1910
D. - 20
ADAM - 17
MARIA - 16
M. - 8

2692-3-17 CITY

Family name: FUNK | Given name: BETTY

Accompanied by: OVER

Age	Sex	M. S. W. D.	Occupation	Nationality
11 Yrs. / Mos.	F		FARMER	—

Last permanent residence (town, country, etc.): BABENHAUSEN | Destination: BALTIMORE

Port of entry: BALTIMORE, MD. | Name of vessel: NAPIER | Date: AUG-9-1834

327

R.

REMARKS AND ENDORSEMENTS

VERIFICATIONS:

HENRI - 49
M. - 48
M. - 25
L. - 3.6 Mo.
D. - 20

MARIA - 16
BETTY - 11
M. - 8

269-2-3-15 CITY

Family name: FUNK | Given name: ADAM

Accompanied by: OVER

Age: 17 Yrs. / Mos. | Sex: M | M. W. S. D.: L | Occupation: FARMER | Nationality: —

Last permanent residence (town, country, etc.): BABENHAUSEN | Destination: BALTIMORE

Port of entry: BALTIMORE, MD. | Name of vessel: NAPIER | Date: AUG-9-1834

327

R.

REMARKS AND ENDORSEMENTS

VERIFICATIONS: MARIA DORETHEA - 40
MARIA CHATARINA - 17
SUFANNA - 15
HENRY - 12
ANNA MARIA - 10
MARIA DORETHEA - 2

2626-2-22 CITY

Family name: FUNK | Given name: ANDREAS

Accompanied by

OVER

Age	Yrs.	Sex	M.	S.	Occupation	Nationality
	Mos.	M	W.	D.	FARMER	—

Last permanent residence (town, country, etc.): LEUPEL | Destination: —

Port of entry	Name of vessel	Date
BALTIMORE, MD.	PHOENIX	AUG. 2-1834

327

W.C.

REMARKS AND ENDORSEMENTS

VERIFICATIONS:

939-4-111 CITY

Family name: FUNK

Given name: ANNA-CATH

Accompanied by: WILHELM-25 GEORG LUDW-22 ELIS MAGD-20

Age	Yrs.	Sex	M.	S.	Occupation	Nationality
31	Mos.	—	W.	D.	—	—

Last permanent residence (town, country, etc.): WOHNRATH

Destination: —

Port of entry	Name of vessel	Date
BALTIMORE, MD.	INCA	AUG-15-1872

327
Q.B.

REMARKS AND ENDORSEMENTS

VERIFICATIONS:

1487-1-25 - City -

Family name	Given name
FUNK.	CHRISTINA

Accompanied by ✓

Age 8 Yrs. Mos.	Sex	M. S. ✓ W. D.	Occupation	Nationality
	F.		NONE.	GERMAN.

Last permanent residence (town, county, etc.)	Destination
SCHLEIDBAG	UNITED STATES

Port of entry	Name of vessel	Date
BALTIMORE, MD.	BARQUE. "FAVORITE" FROM. BREMEN.	SEPT.-4 1837.

2632-3-14 CITY

Family name: FUNK | Given name: D.

Accompanied by: OVER

Age	Sex	M. S. W. D.	Occupation	Nationality
20 Yrs. Mos.	M	W	FARMER	—

Last permanent residence (town, country, etc.): BABENHAUSEN

Destination: BALTIMORE

Port of entry	Name of vessel	Date
BALTIMORE, MD.	NAPIER	AUG-9-1834

327

R.

REMARKS AND ENDORSEMENTS

VERIFICATIONS:

HENRI - 49
M. - 48
M. - 25
L. 3-6 MO.
ADAM - 17
MARIA - 16
BETTY - 11
M — 8

REMARKS AND ENDORSEMENTS

VERIFICATIONS:

1496-A-8-354- -CITY-

Family name	Given name
FUNK	DOROTHEA

Accompanied by V

Age Yrs. / Mos.	Sex	M. / W. / D.	Occupation	Nationality
9	F	(S)	NONE	GERMAN

Last permanent residence (town, country, etc.)	Destination
LINDEN	OHIO

Port of entry	Name of vessel	Date
BALTIMORE, MD.	SHIP "ALBERT" FROM BREMEN	OCTOB-26-1858

REMARKS AND ENDORSEMENTS

VERIFICATIONS:

1460-5-181 CITY

Family name: FUNK

Given name: ELISE

Accompanied by: —

Age: 22 Yrs. Mos.

Sex: 4 M. S. W. D.

Occupation: —

Nationality: GERMANY

Last permanent residence (town, country, etc.): GERMANY

Destination: UNITED STATES

Port of entry: BALTIMORE, MD.

Name of vessel: NORMA

Date: SEPT. 12-1864

3 27

G. W.

LP.

REMARKS AND ENDORSEMENTS

VERIFICATIONS:

NO1-9-289 CITY

Family name: FUNK | Given name: ELISE

Accompanied by: —

Age 19 Yrs. Mos. | Sex: — | M. — S. — W. D. | Occupation: — | Nationality: NASSAU

Last permanent residence (town, country, etc.): NASSAU | Destination: BALTIMORE MD

Port of entry: BALTIMORE, MD. | Name of vessel: OCEAN | Date: Nov. 8-1865

327

A. B.

REMARKS AND ENDORSEMENTS

VERIFICATIONS:

982-4-126-

Family name: FUNK | Given name: ENGEL. | CITY

Accompanied by: MARGARETH -28

Age	Yrs.	Sex	M.	S.	Occupation	Nationality
	Mos.	FM	W.	D.	SERVANT	—

Last permanent residence (town, country, etc.): STOCKUM | Destination: CINCINATI

Port of entry	Name of vessel	Date
BALTIMORE, MD.	LUNA	OCT. 9-1857

327

4.9

REMARKS AND ENDORSEMENTS

VERIFICATIONS:

1487 - 1 - 13. CITY.

Family name	Given name
FUNK	EVA

Accompanied by ✓

Age 24 Yrs. – Mos.	Sex F.	M. ✓ S. ✓ W. ✗ D. ✓	Occupation NONE	Nationality GERMAN

Last permanent residence (town, country, etc.) ✗ "BAVARIA" Destination U.S.A.

Port of entry	Name of vessel BARQUE "STRABO" FROM HAVRE	Date JULY 6, 1840
BALTIMORE, MD.		

REMARKS AND ENDORSEMENTS

VERIFICATIONS:

1875-4-215- CITY

Family name: FUNK | Given name: FR.

Accompanied by: CATHR-19

Age	Sex	M.	S.	Occupation	Nationality
19 Yrs. / Mos.	MAN	W.	D.	FARMER	HESSEN BLICKESHAUSS

Last permanent residence (town, country, etc.): ~ | Destination: BALLIVILLE

Port of entry	Name of vessel	Date
BALTIMORE, MD.	PRESIDENT SMITH	AUGS-1847

327

A.S.

REMARKS AND ENDORSEMENTS

VERIFICATIONS:

1487-1-27 - CITY -

Family name	Given name
FUNK	GEORG.

Accompanied by ✓

Age	Sex	M. S. ✓ W. D.	Occupation	Nationality
1 Yrs. 6 Mos.	M.		NONE	GERMAN

Last permanent residence (town, country, etc.)	Destination
SCHLEIDBAG	UNITED. STATES.

Port of entry	Name of vessel	Date
BALTIMORE, MD.	BARQUE. "FAVORITE" FROM. BREMEN.	SEPT-4 1837.

REMARKS AND ENDORSEMENTS

VERIFICATIONS:

939-4-110 CITY

Family name: FUNK

Given name: GEORG-LUDW.

Accompanied by: WILHELM-25 ANNA-CATH-31 - ELIS-MAGD-20

Age	Yrs. / Mos.	Sex	M. / W.	S. / D.	Occupation	Nationality
		—		—	—	—

Last permanent residence (town, country, etc.): VOHNBACH

Destination: —

Port of entry: BALTIMORE, MD.

Name of vessel: INCA

Date: AUG-15-1842

327

8.0.

REMARKS AND ENDORSEMENTS

VERIFICATIONS:

1480-3-70 CITY

Family name: FUNFACK | Given name: GOTTFRIED

Accompanied by: L

Age Yrs. / Mos.	Sex	M. S. W. D.	Occupation	Nationality
31 / MALE		L	FARMER	COLM

Last permanent residence (town, country, etc.): L | Destination: WASHINGTON

Port of entry	Name of vessel	Date
BALTIMORE, MD.	ADMIRAL	AUG. 17-1858

347
C. B.

REMARKS AND ENDORSEMENTS

VERIFICATIONS:

/MALE

7624-1-22 CITY

Family name: FUNK

Given name: GOTTH.

Accompanied by: OVER

Age Yrs. / Mos.	Sex	M. S. / W. D.	Occupation	Nationality
—	M.	M. —	JOINER	—

Last permanent residence (town, country, etc.): HAGBORN

Destination: —

Port of entry	Name of vessel	Date
BALTIMORE, MD.	DIE FREUNDE	AUG-2-[illegible]

327

W-R.

REMARKS AND ENDORSEMENTS

VERIFICATIONS:

1487-1-23 - City -

Family name	Given name
FUNK	HANNICLAUS.

Accompanied by ✓

Age 12 Yrs. Mos.	Sex	M. S. ✓ W. D.	Occupation	Nationality
	M		NONE.	GERMAN.

Last permanent residence (town, country, etc.)	Destination
SCHLEIDBAG	UNITED. STATES.

Port of entry	Name of vessel	Date
BALTIMORE, MD.	BARQUE "FAVORITE."	SEPT:- 4 1837

FROM. BREMEN.

REMARKS AND ENDORSEMENTS

VERIFICATIONS:

MALE

7627-1-23 CITY

Family name: FUNK | Given name: HENR

Accompanied by: OVER

Age Yrs. / Mos.	Sex	M. / W.	S. / D.	Occupation	Nationality
	M			JOINER	—

Last permanent residence (town, country, etc.): HAGBORN | Destination: —

Port of entry	Name of vessel	Date
BALTIMORE, MD.	DIE. FREUNDE	AUG-27-1834

327
W. C.

REMARKS AND ENDORSEMENTS

VERIFICATIONS:

W. - 48
W. - 25
L. - 3-6mo.
D. - 20

ADAM - 17
MARIA - 16
BETTY - 11
W. - 8

2632-3-10 CITY

Family name: FUNK | Given name: HENRI

Accompanied by: OVER

Age: 49 Yrs. / Mos. | Sex: M | M. W. S. D.: — | Occupation: FARMER | Nationality: —

Last permanent residence (town, country, etc.): BARENHAUSEN | Destination: BALTIMORE

Port of entry: BALTIMORE, MD. | Name of vessel: NAPIER | Date: AUG-9-1834

327

R.

REMARKS AND ENDORSEMENTS

VERIFICATIONS:

1487-1-26 - City -

Family name	Given name
FUNK	HINR.

Accompanied by ✓

Age	Sex	M. W. S. ✓ D.	Occupation	Nationality
3 Yrs. 6 Mos.	M		NONE	GERMAN.

Last permanent residence (town, country, etc.)	Destination
SCHLEIDBRG	UNITED STATES

Port of entry	Name of vessel	Date
BALTIMORE, MD.	BARQUE "FAVORITE" FROM. BREMEN.	SEPT.-4 1837

REMARKS AND ENDORSEMENTS

VERIFICATIONS:

3626-2-29 City

Family name: FUNK | Given name: HINRICH

Accompanied by: —

Age Yrs. / Mos.	Sex	M. S. / W. D.	Occupation	Nationality
7	M	—	FARMER	—

Last permanent residence (town, country, etc.): LEUPEL | Destination: —

Port of entry	Name of vessel	Date
BALTIMORE, MD.	PHOENIX	AUG. 2-1834

327
W. L.

REMARKS AND ENDORSEMENTS

VERIFICATIONS:

ANDREAS- 49
MARIA DORETHEA -40
MARIA CHATARINA -17
SUFANNA -15
ANNA MARIA -10
MARIA DORETHEA -2

2626-2-26 CITY

Family name: FUNK
Given name: HENRY
Accompanied by: (OVER)

Age	Sex	M.	S.	Occupation	Nationality
12 Yrs. Mos.	M	W.	D.	FARMER	—

Last permanent residence (town, country, etc.): LEUPEL
Destination: —

Port of entry	Name of vessel	Date
BALTIMORE, MD.	PHOENIX	AUG-2-1834

327
W.C.

REMARKS AND ENDORSEMENTS

VERIFICATIONS:

1873-1-17 - City -

Family name	Given name
FUNK.	JOH.

Accompanied by ✓

Age 27 Yrs. Mos.	Sex	M. ✓ S. ✓ W. ✓ D. ✓	Occupation	Nationality
	M		FARMER.	GERMAN.

Last permanent residence (town, country, etc.)	Destination
RUNSHAUSEN - HESSEN.	OHIO

Port of entry	Name of vessel	Date
BALTIMORE, MD.	BRIG. "BURGERMEISTER" FROM. BREMEN.	JULY-31 1839

REMARKS AND ENDORSEMENTS

VERIFICATIONS:

HENRI - 49
M - 48
M - 25
D - 20

ADAM - 17
MARIA - 16
BETTY - 11
M - 8

2632-3-13 CITY

Family name: FUNK | Given name: L.

Accompanied by: OVER

Age	Sex	M.	S.	Occupation	Nationality
3 Yrs. 6 Mos.	F	W.	D.	FARMER	—

Last permanent residence (town, country, etc.): BABENHAUSEN | Destination: BALTIMORE

Port of entry	Name of vessel	Date
BALTIMORE, MD.	NAPIER	AUG. 9, 1834

227

R.

REMARKS AND ENDORSEMENTS

VERIFICATIONS:

1487-1-24 - City -

Family name	Given name
FUNK	LUDWIG.

Accompanied by

Age 10 Yrs. / Mos.	Sex	M. W.	S. W.	D.	Occupation	Nationality
	M.				NONE	GERMAN.

Last permanent residence (town, country, etc.)	Destination
SCHLEIDBAG	UNITED STATES

Port of entry	Name of vessel	Date
BALTIMORE, MD.	BARQUE FAVORITE. FROM. BREMEN.	SEPT-4 1837

REMARKS AND ENDORSEMENTS

VERIFICATIONS:

HENRI - 49
M. - 48
L. - 3·6M
D. - 20
ADAM - 17
MARIA - 16
BETTY - 11
M. - 8

2632-3-12 CITY

Family name	Given name
FUNK	M

Accompanied by

OVER

Age 25 Yrs. Mos.	Sex	M. S. W. D.	Occupation	Nationality
	F		FARMER	L

Last permanent residence (town, country, etc.)	Destination
BABENHAUSEN	BALTIMORE

Port of entry	Name of vessel	Date
BALTIMORE, MD.	NAPIER	AUG-9-1834

827

R.

2632-3-18 CITY

Family name: FUNK | Given name: M.

Accompanied by: OVER

Age Yrs. / Mos.	Sex	M. / W.	S. / D.	Occupation	Nationality
8	F		—	FARMER	—

Last permanent residence (town, country, etc.): BAGENHAUSEN | Destination: BALTIMORE

Port of entry: BALTIMORE, MD. | Name of vessel: NAPIER | Date: AUG-9-1894

327

R.

REMARKS AND ENDORSEMENTS

VERIFICATIONS:

HENRI - 49
M. - 48
M. - 25
L. - 3-6MO
D. - 20
ADAM - 17
MARIA - 16
BETTY - 11

REMARKS AND ENDORSEMENTS

VERIFICATIONS:

HENRI - 44
N. - 25
L. - 8.6 Mo.
D - 20
ADAM - 17
MARIE - 16
BETTY - 11
N. - 8

2632-3-11 CITY

Family name: FUNK | Given name: M.

Accompanied by: OVER

Age 47 Yrs. / Mos. | Sex: F | M. / W. | S. / D. | Occupation: FARMER | Nationality: —

Last permanent residence (town, country, etc.): BABENHAUSEN | Destination: BALTIMORE

Port of entry: BALTIMORE, MD. | Name of vessel: NAPIER | Date: AUG-9-1834

327

A.

REMARKS AND ENDORSEMENTS

VERIFICATIONS:

1487-1-22 - City -

Family name	Given name
FUNK	MARGARETA

Accompanied by

Age	Sex	M. S.	Occupation	Nationality
38 Yrs. Mos.	F	W. D.	NONE	GERMAN

Last permanent residence (town, country, etc.)	Destination
SCHLEIDAG	UNITED STATES

Port of entry	Name of vessel	Date
BALTIMORE, MD.	BARQUE "FAVORITE" FROM. BREMEN	SEPT-4 1837

REMARKS AND ENDORSEMENTS

VERIFICATIONS: ANDREAS - 49

MARIA DORETHEA - 40

SUFANNA - 15

HENRY - 12

ANNA MARIA - 10

MARIA DORETHEA - 2

3626-2-24 CITY

Family name: FUNK Given name: MARIA CHATARINA

Accompanied by

(OVER)

Age	Yrs.	Sex	M. S.	Occupation	Nationality
	Mos.	F	W. D.	FARMER	—

Last permanent residence (town, country, etc.): LEUPEL Destination: —

Port of entry	Name of vessel	Date
BALTIMORE, MD.	PHOENIX	AUG-2-1834

327

W. C.

REMARKS AND ENDORSEMENTS

VERIFICATIONS: ANDREAS - 49
MARIA CHATARINA - 17
SUSANNA - 15
HENRY - 12
ANNA MARIA - 10
MARIA DORETHEA - 2

1626-2-23 City

Family name: FUNK Given name: MARIA DORETHEA

Accompanied by

(OVER)

Age	Sex	M.	S.	Occupation	Nationality
4 Mos.	F	W.	D.	FARMER	—

Last permanent residence (town, country, etc.): LEUPEL

Destination: —

Port of entry	Name of vessel	Date
BALTIMORE, MD.	PHOENIX	AUG. 2-1834

327

W.C.

REMARKS AND ENDORSEMENTS

VERIFICATIONS:

ANDREAS -49
MARIA DORETHEA -40
MARIA CHATARINA -17
SUFANNA - 15
HENRY - 12
ANNAMARIA - 10

2626-2-28 CITY

Family name: FUNK
Given name: MARIA DORETHEA
Accompanied by
(OVER)

Age	Yrs.	Sex	M.	S.	Occupation	Nationality
	2 Mos.	F	W.	D.	FARMER	L

Last permanent residence (town, country, etc.): LEUPEL
Destination: —

Port of entry	Name of vessel	Date
BALTIMORE, MD.	PHOENIX	AUG. 2-1834

327
W.K.

REMARKS AND ENDORSEMENTS

VERIFICATIONS:

1293-2-18

CITY

Family name: FUNK

Given name: MARTIN

Accompanied by: —

Age: 29 Yrs. Mos.

Sex: HE

M. S. W. D. —

Occupation: GARBER

Nationality: —

Last permanent residence (town, country, etc.): HARPERHAUSEN

Destination: —

Port of entry: BALTIMORE, MD.

Name of vessel: PHOENIX

Date: JULY-27-1852

3 27

I. M.

LP

REMARKS AND ENDORSEMENTS

VERIFICATIONS:

2140-4-116 CITY

Family name	Given name
FRNK	MICHAEL

Accompanied by ✓

Age 24 Yrs. Mos.	Sex M	M. ✓ S. ✓ W. ✓ D. ✓	Occupation	Nationality
			FARMER	GERMAN

Last permanent residence (town, country, etc.)	Destination
HARBERSHAUSEN	U.S.A.

Port of entry	Name of vessel	Date
BALTIMORE, MD.	SHIP. SOPHIA FROM-BREMEN	AUG. 20. 1836.

REMARKS AND ENDORSEMENTS

VERIFICATIONS:

ANDREAS - 49
MARIA DORETHEA - 40
MARIA CHATARINA - 17
HENRY - 12
ANNA MARIA - 10
MARIA DORETHEA - 2

2626-2-25

Family name: FUNK

Given name: SUFANNA

CITY

Accompanied by: (OVER)

Age 15 Yrs. Mos. | Sex F | M. S. W. D. ✓ | Occupation FARMER | Nationality —

Last permanent residence (town, country, etc.) LEUPEL

Destination —

Port of entry BALTIMORE, MD.

Name of vessel PHOENIX

Date AUG-2, 1834

327

W.C.

LP.

REMARKS AND ENDORSEMENTS

VERIFICATIONS:

1119-4-108

Family name	Given name	City
FUNK	THEODOR	

Accompanied by

Age 15 Yrs. Mos.	Sex	M. S. W. D.	Occupation	Nationality
			TAILOR	PRUSSIA

Last permanent residence (town, country, etc.)
PRUSSIA

Port of entry	Name of vessel	Destination	Date
BALTIMORE, MD.	COLUMBIA	BOSTON	NOV-18-1856

327
M.

REMARKS AND ENDORSEMENTS

VERIFICATIONS:

1487-1-21 - CITY -

Family name: FUNK. Given name: VALENTIN.

Accompanied by: —

Age: 38 Yrs. Mos. | Sex: M | W. | S. | D. | Occupation: FARMER | Nationality: GERMAN

Last permanent residence (town, country, etc.): SCHLEIDBAG | Destination: UNITED STATES.

Port of entry: BALTIMORE, MD. | Name of vessel: BARQUE. "FAVORITE" | Date: SEPT.-4 1837

FROM. BREMEN.

REMARKS AND ENDORSEMENTS

VERIFICATIONS:

939-4-109 City

Family name: FUNK | Given name: WILHELM

Accompanied by: GEORG-HUSW-32 ANNA-CATH-31 ELIS-MAGD-2

Age Yrs. / Mos.	Sex	M. S. W. D.	Occupation	Nationality
45	—	—	FARMER	—

Last permanent residence (town, country, etc.): WOHNBACH | Destination: —

Port of entry	Name of vessel	Date
BALTIMORE, MD.	INCA	AUG-15-1842

327

2.50.

REMARKS AND ENDORSEMENTS

VERIFICATIONS:

JOHANN - 43 -
ELISABETH - 44 -
MARGARETH - 14 -
JOHANN - 11 -
FRANZ - 8 -
REBECCA - 4

1366-L-3-97- - CITY -

Family name	Given name
FUNKE	ANNA

Accompanied by: over

Age 44 Yrs. / Mos.	Sex F	M. / W. D/	Occupation	Nationality
			NONE	GERMAN

Last permanent residence (town, country, etc.)	Destination
TWISTRINGEN	OHIO

Port of entry	Name of vessel	Date
BALTIMORE, MD.	SHIP "GUSTAV" FROM BREMEN	OCT. 23, 1849

REMARKS AND ENDORSEMENTS

VERIFICATIONS:

906-2-55 CITY

Family name	Given name
FUNKE	ANT. JOS.

Accompanied by —

Age Yrs. / Mos.	Sex	M. W.	S. D.	Occupation	Nationality
30	—	—	—	WEBER	—

Last permanent residence (town, country, etc.)	Destination
ROMSDORF	—

Port of entry	Name of vessel	Date
BALTIMORE, MD.	UTILIE	AUG-7-1849

327

M.S.

REMARKS AND ENDORSEMENTS

VERIFICATIONS:

2515-2-54

City

Family name: FUNKE

Given name: ARNOLD

Accompanied by: ✓

Age 17 Yrs. / Mos.	Sex ✓	M. ✓ S. / W. D.	Occupation	Nationality
			FARMER	HANNOVER

Last permanent residence (town, country, etc.): TWISTRINGEN

Destination: NEW-OLDENBURG

Port of entry: BALTIMORE, MD.

Name of vessel: BREMEN

Date: Aug. 4, 1866

147 Heun

REMARKS AND ENDORSEMENTS

VERIFICATIONS:

1488-1-29 -CITY-

Family name	Given name
EVARKE	CAROLINE

Accompanied by

Age 39 Yrs. Mos.	Sex F	M. - S. W. - D.	Occupation	Nationality
			NONE	GERMAN

Last permanent residence (town, country, etc.)	Destination
HARIA	U.S.A.

Port of entry	Name of vessel	Date
BALTIMORE, MD.	SHIP GUSTAV	AUG. 31- 1837

FROM BREMEN

REMARKS AND ENDORSEMENTS

VERIFICATIONS:

H OH -48
FRITZ -21 } FAMILY

CITY

Stand. Ptg. & Litho. Co.—3-21-38—40M

1618-4-94

Family name: FUNKE

Given name: CHARLOTTE

Accompanied by: OVER

Age 44 Yrs. Mos. | Sex ✓ | M. S. W. D. ✓ | Occupation ✓ | Nationality: BALTIMORE

Last permanent residence (town, country, etc.): BALTIMORE

Destination: BALTIMORE

Port of entry: BALTIMORE, MD.

Name of vessel: VON-VINKE

Date: OCT-3 1854

Hwn

370

REMARKS AND ENDORSEMENTS

VERIFICATIONS:

915-4-89 CITY

Family name: FUNKE

Given name: CHRISTIAN

Accompanied by: JOHN-28

Age 62 Yrs. Mos. | Sex ✓ | M. S. W. D. ✓ | Occupation: FARMER | Nationality: ✓

Last permanent residence (town, country, etc.): HOLTE

Destination: ✓

Port of entry: BALTIMORE, MD.

Name of vessel: CASPAR

Date: JUNE-18-1842

327

C.D.W.

REMARKS AND ENDORSEMENTS

VERIFICATIONS:

No 3-6-267 CITY

Family name: FUNKE | Given name: CONRAD

Accompanied by: —

Age 24 Yrs. / Mos. | Sex: MALE | M. W. S. D. | Occupation: FARMER | Nationality: HANNOVER

Last permanent residence (town, country, etc.): — | Destination: BALTIMORE

Port of entry: BALTIMORE, MD. | Name of vessel: ADMIRAL | Date: NOV. 15-1865

327

EA

REMARKS AND ENDORSEMENTS

VERIFICATIONS:

JOHANN - 43 -
MARGARETH - 14 -
JOHANN - 11 -
FRANZ - 8 -
REBECCA - 4 -
ANNA - 49 -

1366 - L - 3 - 92 - CITY

Family name	Given name
FUNKE	ELISABETH

Accompanied by: OVER

Age	Sex	M. / S. / W. / D.	Occupation	Nationality
44 Yrs. – Mos.	F	M.	HOUSEWIFE	GERMAN

Last permanent residence (town, country, etc.)	Destination
TWISTRINGEN	OHIO

Port of entry	Name of vessel	Date
BALTIMORE, MD.	SHIP "GUSTAV" FROM BREMEN	JULY 23, 1849

REMARKS AND ENDORSEMENTS

VERIFICATIONS:

JOHANN - 43 -
ELISABETH - 44 -
MARGARETH - 14 -
JOHANN - 11 -
REBECCA - 4 -
ANNA - 49 -

1366 - L - 8 - 95 - ·CITY·

Family name	Given name
FUNKE	FRANZ

Accompanied by

OVER

Age Yrs. / Mos.	Sex	M. / S. / W. / D.	Occupation	Nationality
8	M	S	NONE	GERMAN

Last permanent residence (town, country, etc.)	Destination
TWISTRINGEN	OHIO

Port of entry	Name of vessel	Date
BALTIMORE, MD.	SHIP "GUSTAV" FROM BREMEN	OCT. 23, 1849

REMARKS AND ENDORSEMENTS

VERIFICATIONS:

2052 · A-1-13 -

Family name	Given name	
FUNKE	FRD.	CITY
Accompanied by ✓		

Age 20 Yrs. / Mos.	Sex M	M. ✓ S. ✓ W. ✓ D. ✓	Occupation	Nationality
			FARMER	GERMAN

Last permanent residence (town, country, etc.)
IN HESSEN

Destination
ST. LOUIS

Port of entry	Name of vessel	Date
BALTIMORE, MD.	BARQUE "JOHANNA" FROM BREMEN	JUNE-24 1859

REMARKS AND ENDORSEMENTS

VERIFICATIONS:

CITY

1603-1-2

Family name: FUNKE

Given name: FREDRIC

Accompanied by: —

Age 20 Yrs. Mos. | Sex — | M. S. — W. D. | Occupation: SHOEMAKER | Nationality: HANNOVER

Last permanent residence (town, country, etc.): BREMEN

Destination: —

Port of entry: BALTIMORE, MD.

Name of vessel: GOETHE

Date: SEPT. 7-1854

327

a. P. W.

REMARKS AND ENDORSEMENTS

VERIFICATIONS:

H OH - 48
CHARLOTTE - 44
} FAMILY

Stand. Prg. & Litho. Co.—3-21-38—40M

1618-4-98

CITY

Family name: FUNKE | Given name: FRITZ

Accompanied by: OVER

Age	Sex	M.	S.	Occupation	Nationality
21 Yrs. / Mos.	—	W.	D.	—	BALTIMORE

Last permanent residence (town, country, etc.): BALTIMORE | Destination: BALTIMORE

Port of entry: BALTIMORE, MD. | Name of vessel: VON-VINKE | Date: OCT - 30 1854

370

Hun

REMARKS AND ENDORSEMENTS

VERIFICATIONS:

1501-9-314 City

Family name: FUNKE | Given name: GEORG

Accompanied by: —

Age	Sex	M. S.	Occupation	Nationality
23 Yrs. / Mos.	—	W. D. —	CARPENTER	OLDENBURGH

Last permanent residence (town, country, etc.): OLDENBURGH

Destination: CINCINNATI-O

Port of entry: BALTIMORE, MD. | Name of vessel: OCEAN | Date: NOV. 8, 1865

327

W.B.

REMARKS AND ENDORSEMENTS

VERIFICATIONS:

959-1-13

Family name: FUNKE

Given name: H. H.

CITY

Accompanied by: ✓

Age: 23 Yrs. Mos.

Sex: ✓

M. S. ✓ W. D.

Occupation: FARMER

Nationality: ✓

Last permanent residence (town, country, etc.): DIEPHOLZ

Destination: CINCINATI

Port of entry: BALTIMORE, MD.

Name of vessel: SCHILLER

Date: OCT 7-1842

327

MS

LP.

REMARKS AND ENDORSEMENTS

VERIFICATIONS:

FRITZ - 21
CHARLOTTE - 44
} FAMILY

Stand. Pig. & Litho. Co.—3-21-38—40M

CITY

1618-4-97

Family name: FUNKE

Given name: H OH

Accompanied by: OVER

Age	Sex	M. / S. / W. / D.	Occupation	Nationality
48 Yrs. Mos.	L	—	GARDENER	BALTIMORE

Last permanent residence (town, country, etc.): BALTIMORE

Destination: BALTIMORE

Port of entry: BALTIMORE, MD.

Name of vessel: VON. VINKE

Date: OCT. 30 1854

370

HWM

MC

REMARKS AND ENDORSEMENTS

VERIFICATIONS:

2052-F-2-60- CITY-

Family name	Given name
FUNKE	HENRY-

Accompanied by -

Age 23 Yrs. Mos.	Sex M	M. (S.) W. D.	Occupation	Nationality
			FARMER	GERMAN

Last permanent residence (town, country, etc.)	Destination
HANNOVER	CINCINNATI

Port of entry	Name of vessel	Date
BALTIMORE, MD.	BARQUE "MARYLAND" FROM-BREMEN	JULY-2-1859-

REMARKS AND ENDORSEMENTS

VERIFICATIONS.

25 W-2-25 City

Family name: FUNKE | Given name: JOH. F.

Accompanied by: M.E. 32

Age 37 Yrs. | Sex: - | M. - S. - W. - D. - | Occupation: FARMER | Nationality: HANNOVER

Last permanent residence (town, county, etc.): BISSENDORF | Destination: CINCINATI

Port of entry: BALTIMORE, MD. | Name of vessel: BREMEN | Date: Aug. 4, 1866

147 Hern.

REMARKS AND ENDORSEMENTS

VERIFICATIONS:

JOHANN - 43 -
ELISABETH - 44 -
MARGARETH - 14 -
FRANZ - 8 -
REBECCA - 4 -
ANNA - 49

1366 - L. 3 · 94 ·

Family name	Given name	· CITY ·
FUNKE	JOHANN	

Accompanied by OVER

Age 11 Yrs. Mos.	Sex M	M. (S.) W. D.	Occupation NONE	Nationality GERMAN

Last permanent residence (town, country, etc.) TWISTRINGEN

Destination OHIO

Port of entry BALTIMORE, MD.

Name of vessel SHIP "GUSTAV" FROM BREMEN

Date SEP 23 1847

REMARKS AND ENDORSEMENTS

VERIFICATIONS:

BET. DECK

983-1-34 CITY

Family name: FUNKE | Given name: JOHANN

Accompanied by: TERESIA - 35 LISETTE - 2

Age: 30 Yrs. Mos. | Sex: M. 1 W. S. D. | Occupation: BAECKER | Nationality: SUDRUSS

Last permanent residence (town, country, etc.): — | Destination: PHILADELPHIA

Port of entry: BALTIMORE, MD. | Name of vessel: JOHANNE WILHELMINE | Date: OCT. 12, 1867

327

W. T.

REMARKS AND ENDORSEMENTS

VERIFICATIONS:

ELISABETH - 44 -
MARGARETH - 14 -
JOHANN - 11 -
FRANZ - 8 -
REBECCA - 4 -
ANNA - 49 -

1366 - L - 3 - 91 · CITY ·

Family name	Given name
FUNKE	JOHANN

Accompanied by: OVER

Age 43 Yrs. Mos.	Sex M	M. S. W. D.	Occupation	Nationality
			FARMER	GERMAN

Last permanent residence (town, country, etc.): TWISTRINGEN

Destination: OHIO

Port of entry	Name of vessel	Date
BALTIMORE, MD.	SHIP "GUSTAV" FROM-BREMEN	OCT. 23, 1849

REMARKS AND ENDORSEMENTS

VERIFICATIONS:

1138-5-247 CITY

Family name: FUNKE

Given name: JOHANNA

Accompanied by: LOETTE. -23

Age 20 Yrs. Mos. | Sex: F | M. S. W. D. ✓ | Occupation: — | Nationality: PREUSSEN

Last permanent residence (town, country, etc.): IPPENBUREN

Destination:

Port of entry: BALTIMORE, MD.

Name of vessel: ROLAND

Date: OCT. 20 1856

327
J. B.

LP.

REMARKS AND ENDORSEMENTS

VERIFICATIONS:

915-4-90 CITY

Family name: FUNKE

Given name: JOHN

Accompanied by: CHRISTIAN-62

Age: 28 Yrs. Mos.

Sex: ✓

M. S. W. D.: ✓

Occupation: FARMER

Nationality: ✓

Last permanent residence (town, country, etc.): HOLTE

Destination: ✓

Port of entry: BALTIMORE, MD.

Name of vessel: CASPAR

Date: JUNE-18-1842

327
C.D.W.

REMARKS AND ENDORSEMENTS

VERIFICATIONS:

1711-1-91 City

Family name: FUNKE | Given name: JOHN

Accompanied by: JOSEPHA-19-

Age 45 Yrs. Mos.	Sex	M. W.	S. D.	Occupation	Nationality
	M			TEACHER	—

Last permanent residence (town, country, etc.): SREVERDINGER | Destination: CINCINNATI

Port of entry	Name of vessel	Date
BALTIMORE, MD.	PRENTISS	SEPT-16 1844

327
EA

REMARKS AND ENDORSEMENTS

VERIFICATIONS:

1498 - 2 - 54 - CITY -

Family name	Given name
FUNKE	JOHN HENRY

Accompanied by ✓

Age 21 Yrs. Mos.	Sex	M. ✓ S. ✓ W. ✓ D. ✓	Occupation	Nationality
	M		FARMER	GERMAN

Last permanent residence (town, country, etc.)	Destination
BILLMEN HANNOVER	CINCINATI

Port of entry	Name of vessel	Date
BALTIMORE, MD.	SHIP "ERNST GUSTAV" FROM BREMEN	SEPT. 25 1937

REMARKS AND ENDORSEMENTS

VERIFICATIONS:

1211-1-92

City

Family name: FUNKE

Given name: JOSEPHA

Accompanied by: JOHN-45.

Age: 9 Yrs. Mos. | Sex: F | M. S. W. D. | Occupation: TEACHER | Nationality: —

Last permanent residence (town, country, etc.): SAEVERDINGER

Destination: CINCINNATI

Part of entry: BALTIMORE, MD.

Name of vessel: PRENTISS

Date: SEPT. 16 1844

327

EA.

REMARKS AND ENDORSEMENTS

VERIFICATIONS:

BET. DECK

983-1-36 CITY

Family name: FUNKE | Given name: LISETTE

Accompanied by: JOHANN-30 TERESIA-35

Age: 2 Yrs. / Mos. | Sex: M. 1 / W. / S. / D. | Occupation: — | Nationality: SUTRUPP

Last permanent residence (town, country, etc.): — | Destination: PHILADELPHIA

Port of entry: BALTIMORE, MD. | Name of vessel: JOHANNE WILHELMINE | Date: OCT-12-1857

327

M. N.

REMARKS AND ENDORSEMENTS

VERIFICATIONS:

1138-5-246 CITY

Family name: FUNKE | Given name: LISETTE

Accompanied by: JOHANNA -20

Age: 23 Yrs. / Mos. | Sex: F | M. S. W. D. | Occupation: — | Nationality: PREUSSEN

Last permanent residence (town, country, etc.): IPPENBUREN | Destination: —

Port of entry: BALTIMORE, MD. | Name of vessel: ROLAND | Date: OCT. 20 1856

327
Q. B.

REMARKS AND ENDORSEMENTS

VERIFICATIONS:

2515-2-26 City

Family name: FUNKE

Given name: M.E.

Accompanied by: JOH. F-39

Age 32 Yrs. Mos. | Sex ✓ | M. S. ✓ W. D. | Occupation ✓ | Nationality: HANNOVER

Last permanent residence (town, country, etc.): BIZSENDORF

Destination: CINCINATI

Port of entry: BALTIMORE, MD.

Name of vessel: BAEMEN

Date: Aug. 4, 1866

147 Hwn

REMARKS AND ENDORSEMENTS

VERIFICATIONS:

JOHANN - 43 -
ELISABETH - 44 -
JOHANN - 11 -
FRANZ - 8 -
REBECCA - 4 -
ANNA - 49 -

1366-4-3-93- CITY.

Family name	Given name
FUNKE	MARGARETH

Accompanied by: OVER

Age 14 Yrs. – Mos.	Sex F	M. (S) W. D.	Occupation	Nationality
			NONE	GERMAN

Last permanent residence (town, country, etc.)	Destination
TUISTRINGEN	OHIO

Port of entry	Name of vessel	Date
BALTIMORE, MD.	SHIP "GUSTAV" FROM BREMEN	OCT. 23, 1849

REMARKS AND ENDORSEMENTS

VERIFICATIONS.

982-4-125 CITY

Family name: FUNKE | Given name: MARGARETHE

Accompanied by: ENGEL-19

Age	Yrs.	Sex	M.	S.	Occupation	Nationality
	Mos.	FM	W.	D.	SERVANT	—

Last permanent residence (town, country, etc.): STOCKUM | Destination: CINCINATI

Port of entry	Name of vessel	Date
BALTIMORE, MD.	LUNA	OCT-9-1867

327

N.9.

REMARKS AND ENDORSEMENTS

VERIFICATIONS:

JOHANN - 43 -
ELISABETH - 44 -
MARGARETH - 14 -
JOHANN - 11 -
FRANZ - 8 -
ANNA - 49 -

1366 - L. 3 - 96 - - CITY -

Family name	Given name
FUNKE	REBECCA

Accompanied by: OVER

Age	Sex	M. / W. / D.	Occupation	Nationality
4 Yrs. / Mos.	F	M. (S) / W. / D.	NONE	GERMAN

Last permanent residence (town, country, etc.)	Destination
TWISTRINGEN	OHIO

Port of entry	Name of vessel	Date
BALTIMORE, MD.	SHIP "GUSTAV" FROM-BREMEN	OCT. 23, 1849

REMARKS AND ENDORSEMENTS

VERIFICATIONS:

BET. DECK

983-1-35

Family name: FUNKE

Given name: TERESIA

City

Accompanied by: JOHANN-30 - LISETTE-7

Age Yrs. Mos.	Sex	M. S. W. D.	Occupation	Nationality
35	F	M	—	SUTRUPP

Last permanent residence (town, country, etc.): —

Destination: PHILADELPHIA

Port of entry: BALTIMORE, MD.

Name of vessel: JOHANNE WILHELMINE

Date: OCT 12 1857

327

H.N.

REMARKS AND ENDORSEMENTS

VERIFICATIONS:

1394-1-181 CITY

Family name: FUNKER

Given name: FERDINAN

Accompanied by: JOSEPHINE -19

Age	Sex	M.	S.	Occupation	Nationality
20 Yrs. Mos.	F	W.	D.	—	OBERSCHMIDT

Last permanent residence (town, country, etc.): —

Destination: —

Port of entry	Name of vessel	Date
BALTIMORE, MD.	RHONE	SEPT. 20-1847

327

M. E.

REMARKS AND ENDORSEMENTS

VERIFICATIONS:

1394-1-182 City

Family name: FUNKER

Given name: JOSEPHINE

Accompanied by: FERDINAN-20

Age: 19 Yrs. Mos. | Sex: — | M. S. W. D.: — | Occupation: — | Nationality: OBERSCHMIDT

Last permanent residence (town, country, etc.): —

Destination: —

Port of entry: BALTIMORE, MD.

Name of vessel: RHONE

Date: SEPT. 20-1941

327

M.C

REMARKS AND ENDORSEMENTS

VERIFICATIONS:

CASPAR-22

915-6-156 CITY

Family name: FUNKING | Given name: ANN-MARIA

Accompanied by

OVER

Age: 27 Yrs. Mos. | Sex | M. S. W. D. | Occupation | Nationality

Last permanent residence (town, country, etc.): GESMOLD | Destination

Port of entry: BALTIMORE, MD. | Name of vessel: CASPAR | Date: JUNE-18-1942

327
C.R.W.

REMARKS AND ENDORSEMENTS

VERIFICATIONS:

ANNAPOLIS-MD

915-6-155

Family name: FUNKING | Given name: CASPAR | CITY

Accompanied by

Age: 22 Yrs. / Mos. | Sex: — | M. S. — W. D. | Occupation: FARMER | Nationality: —

Last permanent residence (town, country, etc.): GESMOLD | Destination: —

Port of entry: BALTIMORE, MD. | Name of vessel: CASPAR | Date: JUNE-18-1842

327

C.A.U.

REMARKS AND ENDORSEMENTS

VERIFICATIONS:

915-4-102

Family name: FUNKING | Given name: HENRY | City

Accompanied by: —

Age: 29 Yrs. / Mos. | Sex: — | M. — S. — W. — D. — | Occupation: FARMER | Nationality: —

Last permanent residence (town, country, etc.): GESMOLD | Destination: —

Port of entry: BALTIMORE, MD. | Name of vessel: CASPAR | Date: JUNE-11-1842

327

C.A.W.

REMARKS AND ENDORSEMENTS

VERIFICATIONS:

Stand. Ptg. & Litho. Co.—3-21-38—40M

CITY

1476-3-53

Family name: FURBRINGER | Given name: ELISAB.

Accompanied by: —

Age	Sex	M. S. W. D.	Occupation	Nationality
51 Yrs. Mos.	—	—	MILLINER	HESSEN

Last permanent residence (town, country, etc.): HESSEN | Destination: BALTIMORE

Port of entry: BALTIMORE, MD. | Name of vessel: AUGUSTE | Date: JULY 20 1858

370

WEA

REMARKS AND ENDORSEMENTS

VERIFICATIONS:

Stand. Prg. & Litho. Co.—3-21-38—60M

CITY

1429-1-176

Family name: FURCHT | Given name: AUGUST

Accompanied by: HEINRICH-26

Age	Sex	M. S. / W. D.	Occupation	Nationality
22 Yrs. / Mos.	—	—	HIS-WIFE	—

Last permanent residence (town, country, etc.): SALTENHAUSEN | Destination: BALTIM

Port of entry: BALTIMORE, MD. | Name of vessel: SCHILLER | Date: DEC-15 1847

CB
370

M.C.

REMARKS AND ENDORSEMENTS

VERIFICATIONS:

Stand. Ptg. & Litho. Co.—3-21-38—40M

1429-1-174 CITY

Family name: FURCHT | Given name: HEINRICH

Accompanied by: AUGUST-22

Age	Sex	M.	S.	Occupation	Nationality
26 Yrs. / Mos.	M	W.	D.	TANNER	

Last permanent residence (town, country, etc.): SALTENHAUSEN | Destination: BALTIMORE

Port of entry: BALTIMORE, MD. | Name of vessel: SCHILLER | Date: DEC-15 1847

18
370

M A

REMARKS AND ENDORSEMENTS

VERIFICATIONS:

Stand. Prg. & Litho. Co.—3-21-38—40M

CITY

2057-2-32

Family name: FURCHT

Given name: PHILIP

Accompanied by:

Age	Sex	W. S. W. D.	Occupation	Nationality
28 Yrs. Mos.	M		SHOE MAKER	HESSIA

Last permanent residence (town, country, etc.):

Destination: BALTIMORE

Port of entry: BALTIMORE, MD.

Name of vessel: ERNESTINE

Date: SEPT-4 1860

HWN
370

REMARKS AND ENDORSEMENTS

VERIFICATIONS:

1494-3-88 CITY

Family name: FURDEHOLT | Given name: JOHN

Accompanied by: —

Age: 25 Yrs. / Mos. | Sex: — | M. — S. — W. — D. | Occupation: ECONOM | Nationality: —

Last permanent residence (town, country, etc.): OSNABRUK | Destination: —

Port of entry: BALTIMORE, MD. | Name of vessel: SOPHIE | Date: AUG-11 1838

DS
370

M.A.

REMARKS AND ENDORSEMENTS

VERIFICATIONS:

1494-3-90 CITY

Family name: FURDTHOLT

Given name: JOH-HEINR

Accompanied by: —

Age 19 Yrs. Mos. | Sex — | M. S. — W. D. | Occupation: ECONOM | Nationality: —

Last permanent residence (town, country, etc.): OSNABRUK

Destination: —

Port of entry: BALTIMORE, MD.

Name of vessel: SOPHIE

Date: AUG-11 1838

DS
370

REMARKS AND ENDORSEMENTS

VERIFICATIONS:

Stand. Pig. & Litho. Co.—3-21-38—40M

1324-1-36 CITY

Family name: FURGERSON | Given name: CATH.

Accompanied by: ROBERT-33-JOHN-4-MARY A-INFT

Age	Yrs.	Sex	M.	S.	Occupation	Nationality
27		Mas. FEMALE	W. ✓	D.	✓	ENGLAND

Last permanent residence (town, country, etc.) ✓ | Destination ✓

Port of entry: BALTIMORE, MD. | Name of vessel: JAMES-CORNER | Date: MARCH-23 1849

APW
370

ma

REMARKS AND ENDORSEMENTS

VERIFICATIONS:

Stand. Pig. & Litho. Co.—1-21-38—40M

CITY

1410 - 1-1

Family name: FURGERSON

Given name: JANE

Accompanied by: —

Age Yrs. / Mos.: —

Sex: —

M. S. / W. D.: —

Occupation: —

Nationality: —

Last permanent residence (town, country, etc.): —

Destination: —

Port of entry: BALTIMORE, MD.

Name of vessel: EDWIN

Date: #06-20 / 1834

CB
370

MA

REMARKS AND ENDORSEMENTS

VERIFICATIONS.

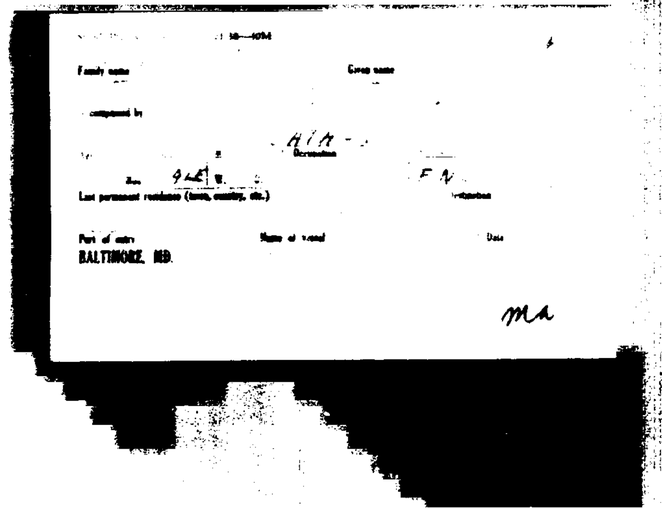

REMARKS AND ENDORSEMENTS

VERIFICATIONS:

Stand. Pig. & Litho. Co.—3-21-38—40M

1329-1-38

CITY

Family name: FURGERSON | Given name: MARY-A

Accompanied by: ROBERT-33-CATH-27-JOHN-4

Age Yrs. / Mos.	Sex	M. S. W. D.	Occupation	Nationality
INF.	FEMALE			ENGLAND

Last permanent residence (town, country, etc.) | Destination

Port of entry: BALTIMORE, MD. | Name of vessel: JAMES CORNER | Date: MARCH-23 1841

HAN 370

ma

REMARKS AND ENDORSEMENTS

VERIFICATIONS:

Stand. Prg. & Litho. Co.—3-21-38—40M

1324-1-35 CITY

Family name: EURGERSON | Given name: ROBERT

Accompanied by: CATH-27 - JOHN-4 - MARY-A INFT

Age	Yrs.	Mos.	Sex	M.	W.	S.	D.	Occupation	Nationality
33			MALE	M				SHOEMAKER	ENGLAND

Last permanent residence (town, country, etc.): ~ | Destination: ~

Port of entry	Name of vessel	Date
BALTIMORE, MD.	JAMES-CORNER	MARCH 23 1849

APW
370

MA

REMARKS AND ENDORSEMENTS

VERIFICATIONS:

Stand. Prg. & Litho. Co.—3-21-38—40M

CITY

1829-1-21

Family name: FURGERSON | Given name: WILLIAM

Accompanied by:

Age: 28 Yrs. Mos. | Sex: MALE | M. W. S. D. | Occupation: ENGINE BUILDER | Nationality: ENGLAND

Last permanent residence (town, country, etc.) | Destination

Port of entry: BALTIMORE, MD. | Name of vessel: JAMES. CORNER | Date: MARCH-23 1849

APW 370

MA

REMARKS AND ENDORSEMENTS

VERIFICATIONS:

Stand. Prg. & Litho. Co.—3-21-38—40M

1492-1-60

City

Family name	Given name
FURKE	T. H.

Accompanied by

Age Yrs. / Mos.	Sex	M. W. S. D.	Occupation	Nationality
35	M	M	JOINER	GERMANY

Last permanent residence (town, country, etc.)

Destination: MARYLAND

Port of entry	Name of vessel	Date
BALTIMORE, MD.	OBERLIN	SEPT 18 1837

DS
370

MA

REMARKS AND ENDORSEMENTS

VERIFICATIONS:

Stand. Ptg. & Litho. Co.—3-21-38—4054

1456-3-59 CITY

Family name	Given name
FURKET	FERDNo

Accompanied by

Age 27 Yrs. Mos.	Sex	M. S. W. D.	Occupation	Nationality
	M	M	MERCHANT	WETZLAR

Last permanent residence (town, county, etc.) — Destination: NEW YORK

Port of entry	Name of vessel	Date
BALTIMORE, MD.	COPERNICUS	JAN-16 1838

DS
370

Md

REMARKS AND ENDORSEMENTS

VERIFICATIONS:

WM.- 30
ELISH- 4
JOHANNA - 3
HENRY - INFT
MOSES - 21
ANN - 17

1229-2-55 CITY

Family name: FURLONG | Given name: ANN

Accompanied by

OVER

Age: 25 Yrs. Mos. | Sex: FEMALE | M. S. D. | Occupation: — | Nationality: IRELAND

Last permanent residence (town, country, etc.): — | Destination: —

Port of entry: BALTIMORE, MD. | Name of vessel: JAMES - CORNER | Date: MARCH-23 1849

4 PM
370

REMARKS AND ENDORSEMENTS

VERIFICATIONS:

WM - 30
ANN - 25
ELISH - 4
JOHANNA - 3
HENRY - INFT
MOSES - 21

1329-2-60 CITY

Family name: FURLONG

Given name: ANNA

Accompanied by: OVER

Age 17 Yrs. Mos. | Sex FE MALE | M. S. W. D. | Occupation — | Nationality IRELAND

Last permanent residence (town, country, etc.) — | Destination —

Port of entry: BALTIMORE, MD.

Name of vessel: JAMES-CORNER

Date: MARCH-23 1849

APW
370

M2

REMARKS AND ENDORSEMENTS

VERIFICATIONS:

WM - 30
ANN - 25
JOHANNAS
HENRY - INFT
MOSES - 21
ANNA - 17

1329-2-56 CITY

Family name: FURLONG | Given name: ELISH

Accompanied by: OVER

Age 4 Yrs. Mos.	Sex: MALE	M. S. W. — D.	Occupation: —	Nationality: IRELAND

Last permanent residence (town, country, etc.): — | Destination: —

Port of entry	Name of vessel	Date
BALTIMORE, MD.	JAMES-CORNER	MARCH. 23 1849

APW 370

Ma

REMARKS AND ENDORSEMENTS

VERIFICATIONS:

WM - 30
ANN - 25
ELISH - 4
JOHANNA - 3
MOSES - 21
ANNA - 17

1329-2-58 CITY

Family name: FURLONG | Given name: HENRY

Accompanied by

OVER

Age Yrs. / Mos.	Sex	M. W.	S. D.	Occupation	Nationality
1MFT	MALE			—	IRELAND

Last permanent residence (town, country, etc.) —

Destination —

Port of entry	Name of vessel	Date
BALTIMORE, MD.	JAMES-GORNER	MARCH-23 1849

APW
370

WM

REMARKS AND ENDORSEMENTS

VERIFICATIONS:

WM - 30
ANN - 25
ELISH - 4
HENRY - INFT
MOSES - 21
ANNA - 17

1329-2-57 CITY

Family name: FURLONG | Given name: JOHANNA

Accompanied by: OVER

Age: 3 Yrs. Mos. | Sex: FEMALE | M. S. W. D. | Occupation: | Nationality: IRELAND

Last permanent residence (town, country, etc.): | Destination:

Port of entry: BALTIMORE, MD. | Name of vessel: JAMES-CORNER | Date: MARCH-23 1847

APW
370

REMARKS AND ENDORSEMENTS

VERIFICATIONS:

1621-1-33 CITY

Family name: FURLONG | Given name: JOHN

Accompanied by:

Age	Sex	M.	S.	Occupation	Nationality
Yrs. 20					
Mos.	MALE	W.	D.	LABORER	IRELAND

Last permanent residence (town, country, etc.):

Destination: UNITED STATES

Port of entry	Name of vessel	Date
BALTIMORE, MD.	THOS-H. PERKINS	OCT-31 1854

WE4
370

REMARKS AND ENDORSEMENTS

VERIFICATIONS:

1621-1-5

Family name: FURLONG

Given name: JOHN

Accompanied by: MARGRET-INFANT-MARY-ANNE-26

Age	Yrs.	Sex	M.	S.	Occupation	Nationality
INFANT	Mos.	MALE	W.	D.	-	IRELAND

Last permanent residence (town, country, etc.)

Destination: UNITED-STATES

Port of entry: BALTIMORE, MD.

Name of vessel: THOS-H-PERKINS

Date: OCT-31 1854

WEA
370

REMARKS AND ENDORSEMENTS

VERIFICATIONS:

1621-1-6 CITY

Family name: FURLONG | Given name: MARGRET

Accompanied by: JOHN-INFANT-MARY ANNE-26

Age Yrs.	Sex	M. S.	Occupation	Nationality
INFANT Mos.	FEMALE	D.		IRELAND

Last permanent residence (town, country, etc.) | Destination: UNITED STATES

Port of entry: BALTIMORE, MD. | Name of vessel: THOS. H. PERKINS | Date: OCT-31 1854

WEA
370

REMARKS AND ENDORSEMENTS

VERIFICATIONS:

1821-1-4 CITY

Family name: FURLONG | Given name: MARY ANNE

Accompanied by: JOHN-INFANT - MARGRET-INFANT

Age	Sex	M.	S.	Occupation	Nationality
Yrs. 36					
Mos.	FEMALE	W.	D.	HOUSEKEEPER	IRELAND

Last permanent residence (town, country, etc.)

Destination: UNITED-STATES

Port of entry	Name of vessel	Date
BALTIMORE, MD.	THOS-H-PERKINS	OCT-31 1854

WEA
370

REMARKS AND ENDORSEMENTS

VERIFICATIONS:

MAY - 30
ANN - 23
ELISH - 4
JOHANNA - 3
HENRY - INFT
ANNA - 17

1329-2-59 CITY

Family name: FURLONG

Given name: MOSES

Accompanied by

OVER

Age 21 Yrs. Sex: M. S. W. D. Occupation: — Nationality: IRELAND

Mos. MALE

Last permanent residence (town, country, etc.) —

Destination —

Port of entry: BALTIMORE, MD.

Name of vessel: JAMES CORNER

Date: MARCH 23 1849

APW
370

Mc

1329-2-54 CITY

Family name: FURLONG | Given name: WM

Accompanied by: OVER

Age Yrs. / Mos.	Sex	M.	W.	S.	D.	Occupation	Nationality
30	MALE					LABOURER	IRELAND

Last permanent residence (town, country, etc.): —

Destination: —

Port of entry: BALTIMORE, MD. | Name of vessel: JAMES-CORNER | Date: MARCH-23 1849

APW
370

REMARKS AND ENDORSEMENTS

VERIFICATIONS:

ANN - 25
ELIZA - 4
JOHANNA-3
HENRY-INF
MOSES -21
ANNA - 17

REMARKS AND ENDORSEMENTS

VERIFICATIONS:

1320-1-76 CITY

Family name: FURLONG | Given name: WM

Accompanied by: —

Age 25 Yrs. / Mos. | Sex: M | M. W. S. D. | Occupation: LABORER | Nationality: —

Last permanent residence (town, country, etc.): — | Destination: —

Port of entry: BALTIMORE, MD. | Name of vessel: GENERAL-SCOTT | Date: FEB-13 1849

TB
370

REMARKS AND ENDORSEMENTS

VERIFICATIONS:

Stand. Prg. & Litho. Co.—1-21-18—40M

1124-3-113 CITY

Family name: FURMEYER | Given name: JOHANNE

Accompanied by: 5-37 MARIE ELESAB-42 WILHELMINE-5

Age	Sex	M.	S.	Occupation	Nationality
12 Yrs. Mos.	F	W.	D.	✓	ASTRUP

Last permanent residence (town, country, etc.) ✓ | Destination: OHIO

Port of entry	Name of vessel	Date
BALTIMORE, MD.	MERIDIAN	OCT 29-1856

APW 406

99

REMARKS AND ENDORSEMENTS

VERIFICATIONS:

Stand. Prg. & Litho. Co.—3-21-58—40M

CITY

1124-3-112

Family name: FURMEYER

Given name: MARIE ELISAB.

Accompanied by: S-37- JOHANNE-12 - WILHELMINE-5

Age: 42 Yrs. Mos.

Sex: F

M. S. W. D. ✓

Occupation: ✓

Nationality: ASTRUP

Last permanent residence (town, country, etc.): ✓

Destination: OHIO

Port of entry: BALTIMORE, MD.

Name of vessel: MEREDIAN

Date: OCT 29-1856

APW 406

903

REMARKS AND ENDORSEMENTS

VERIFICATIONS:

Stand. Prg. & Litho. Co.—3-21-56—40M

1124 3-111 CITY

Family name: FURMEYER

Given name: S. 5

Accompanied by: SOHANNE-12- MARIE ELISAB.-42 WILHELMINE

Age	Sex	M. S.	Occupation	Nationality
37 Yrs. / Mos.	M	W. D.	LABOURER	ASTRUP

Last permanent residence (town, country, etc.)

Destination: OHIO

Port of entry	Name of vessel	Date
BALTIMORE, MD.	MEREDIAN	OCT. 29-1856

APW 406

REMARKS AND ENDORSEMENTS

VERIFICATIONS:

Stand. Pg. & Litho. Co.—3-21-38—40M

1124-3-114 CITY

Family name: FURMEYER | Given name: WILHELMINE

Accompanied by: 5-37-MARIE ELESAB.-42-JOHANNE-12

Age: 5 Yrs. / Mos. | Sex: F | M. / W. / S. / D. | Occupation | Nationality: ASTRUP

Last permanent residence (town, country, etc.) | Destination: OHIO

Port of entry: BALTIMORE, MD. | Name of vessel: MEREDIAN | Date: OCT 29-1856

APW 406

REMARKS AND ENDORSEMENTS

VERIFICATIONS:

BRIDGET - 4
JOHANNA - 20
JOHN - 20
JOHANNA - 40
MARG - 2
JOHANNA - INFANT - DIED
DORRES - 25
MARGT - 25
MICHAEL - 34
MARY - 30
JAMES - 5

1350-2-30

Family name: FURNEY

Given name: BRIDGET

CITY

Accompanied by

OVER

Age: INFANT Yrs. Mos. | Sex: — | M. S. W. D. | Occupation: — | Nationality: IRELAND

Last permanent residence (town, country, etc.): —

Destination: U.S. OF A.

Port of entry: BALTIMORE, MD.

Name of vessel: MARY - PRINGE

Date: JUNE-14 1847

MC
370

M. G.

1850-2-24 CITY

Family name: FURNEY Given name: BRIDGET

Accompanied by: OVER

Age: 4 Yrs. Mos. | Sex: — | M. — S. — W. — D. | Occupation: — | Nationality: IRELAND

Last permanent residence (town, country, etc.) —

Destination: U.S. OF A.

Part of entry: BALTIMORE, MD. | Name of vessel: MARY PRINCE 1847 | Date: JUNE-14

MC
370

MA

REMARKS AND ENDORSEMENTS

VERIFICATIONS:

JOHANNA - 20
THOS - 2-6
JOHANNA-INFT-DIED
DANIES - 22
MARGT - 25
BRIDGET-INFT
JOHN - 20
JOHANNA - 40
MICHAEL - 34
MARY - 30
CATHE - 5

REMARKS AND ENDORSEMENTS

VERIFICATIONS:

BRIDGET - 4
JOHANNA - 20
MARGT - 25
BRIDGET-INFT-8
JOHN - 20
JOHANNA - 40
MARG - 2
JOHANNA-INFANT-FIEL
MICHAEL-34
MARY - 30
JAMES - 5

1350-2-28

CITY

Family name: FURNEY

Given name: DORRES

Accompanied by

OVER

Age	Yrs. / Mos.	Sex	M. / W.	S. / D.	Occupation	Nationality
20		—	—		LABORER	IRELAND

Last permanent residence (town, country, etc.) —

Destination: U.S.A.

Port of entry: BALTIMORE, MD.

Name of vessel: MARY-PRINCE 1847

Date: JUNE-14

MC
320

REMARKS AND ENDORSEMENTS

VERIFICATIONS:

MICHAEL - 34
MARY - 30
BRIDGET - 4
JOHANNA - 20
MARG - 2
JOHANNA-INFANT-DIED
DARES - 25
MARGT - 25
BRIDGET-INFANT
JOHN - 30
JOHANNA-40

1850-1-23 CITY

Family name: FURNEY
Given name: JAMES
Accompanied by:
OVER
Age: 5 Yrs. Mos.
Sex: —
M. S. W. D.
Occupation: —
Nationality: IRELAND
Last permanent residence (town, country, etc.)
Destination: U.S. OF A.
Date: JUNE-14
Port of entry: BALTIMORE, MD.
Name of vessel: MARY-PRINCE 1847

MC
370

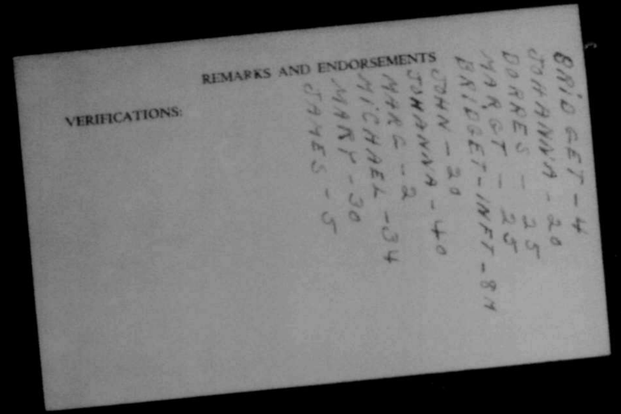

REMARKS AND ENDORSEMENTS

VERIFICATIONS:

BRIDGET - 4
JOHANNA - 20
DORRES - 25
MARGT - 25
BRIDGET - INFT - 8M
JOHN - 20
JOHANNA - 40
MARG - 2
MICHAEL - 34
MARY - 30
JAMES - 5

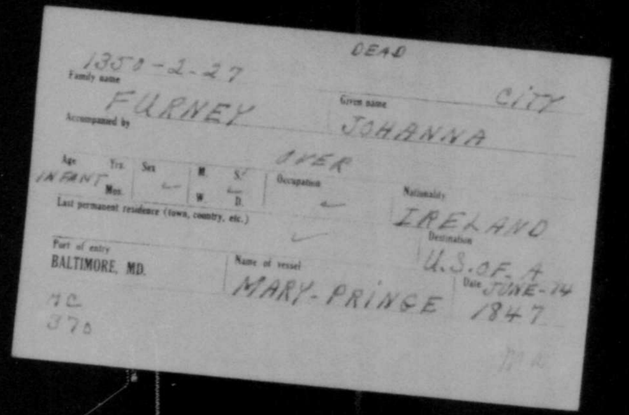

DEAD

1350-2-27

Family name: FURNEY

Given name: JOHANNA

CITY

Accompanied by

OVER

Age: INFANT

Yrs. / Mos.

Sex: —

M. / W. / S. / D.

Occupation: —

Nationality: IRELAND

Last permanent residence (town, country, etc.)

Destination: U.S. OF A

Port of entry: BALTIMORE, MD.

Name of vessel: MARY-PRINGE

Date: JUNE-14 1847

MC
370

REMARKS AND ENDORSEMENTS

VERIFICATIONS:

BRIDGET-4
MARG-2
JOHANNA-INFT-DIED
DORRES-25
MARGT-25
BRIDGET-INFT-
JOHN-20
JOHANNA-40
MICHAEL-34
MARY-30
JAMES-5

1350-2-25 CITY

Family name: FURNEY

Given name: JOHANNA

Accompanied by: OVER

Age: 20 Yrs. Mos. | Sex: — | M. S. W. D. | Occupation: — | Nationality: IRELAND

Last permanent residence (town, country, etc.): —

Destination: U.S. OF A-

Port of entry: BALTIMORE, MD.

Name of vessel: MARY PRINGE

Date: JUNE-14 1847

MC
370

Ma

REMARKS AND ENDORSEMENTS

VERIFICATIONS:

BRIDGET - 4
JOHANNA - 20
JOHANNA - 40
MARG - 2
JOHANNA - INFANT - DIED
DARES - 25
MARGT - 25
BRIDGET - 9
MICHAEL - 34
MARY - 30
JAMES - 5

1350 - 2 - 31

Family name: FURNEY

Given name: JOHN CITY

Accompanied by

OVER

Age: 20 Yrs. Mos. | Sex: M | M. S. W. D. | Occupation: LABORER | Nationality: IRELAND

Last permanent residence (town, country, etc.)

Destination: U.S. OF A.

Port of entry: BALTIMORE, MD.

Name of vessel: MARY-PRINCE 1847

Date: JUNE-14

MC
370

REMARKS AND ENDORSEMENTS

VERIFICATIONS:

BRIDGET - 4
JOHANNA - 20
JOHANNA - INFT - DIED
DORRES - 25
MARGT - 25
BRIDGET - INFT - 8M
JOHN - 20
JOHANNA - 40
MICHAEL - 34
MARY - 30
JAMES - 5

CITY

1350 - 2-26

Family name: FURNEY

Given name: MARG -

Accompanied by

OVER

Age 2 Yrs. Mos. | Sex ✓ | M. S. W. D. ✓ | Occupation ✓

Nationality: IRELAND

Last permanent residence (town, country, etc.) ✓

Destination: U.S. - OF - A

Port of entry: BALTIMORE, MD.

Name of vessel: MARY - PRINCE

Date: JUNE - 14 1847

MC
370

1360-2-29 CITY

Family name: FURNEY Given name: MARGT

Accompanied by: OVER

Age: 25 Yrs. Mos. | Sex: — | M. — S. — W. — D. | Occupation: SERVANT | Nationality: IRELAND

Last permanent residence (town, county, etc.): — | Destination: U.S. OF A

Port of entry: BALTIMORE, MD. | Name of vessel: MARY PRINCE 1847 | Date: JUNE-14

MC
370

REMARKS AND ENDORSEMENTS:

BRIDGET - 4
JOHANNA - 2.0
BRIDGET-INFT - 8
JOHN - 20
JOHANNA - 40
MARG - 2
JOHANNE - INFANT-DIED
JAMES - 25
MICHAEL - 34
JAMES - 5
MARY - 30

VERIFICATIONS:

REMARKS AND ENDORSEMENTS

VERIFICATIONS

MICHAEL - 34
JAMES - 5
BRIDGET - 4
JOHANNA - 20
MARG - 2
JOHANNA - INFANT - DIED
DORRES - 25
MARGT - 25
BRIDGET - INFANT
JOHN - 20
JOHANNA - 40

1350-1-22 CITY

Family name: FURNEY

Given name: MARY

Accompanied by

Age 30 Yrs. Mos. | Sex | M. S. W. D. | Occupation OVER

Nationality: IRELAND

Last permanent residence (town, country, etc.)

Destination: U.S. OF A

Port of entry: BALTIMORE, MD.

Name of vessel: MARY - PRINGE

Date: JUNE - 14 1847

MC
370

MC

1850-1-21 CITY

Family name: FURNEY | Given name: MICHAEL

Accompanied by

OVER

Age	Yrs. / Mos.	Sex	M. / W.	S. / D.	Occupation	Nationality
34		—	—		LABORER	IRELAND

Last permanent residence (town, country, etc.) | Destination: U.S. OF A.

Port of entry	Name of vessel	Date
BALTIMORE, MD.	MARY-PRINCE	JUNE-14 1847

MC
320

REMARKS AND ENDORSEMENTS

VERIFICATIONS:

MARY-33
JAMES-5
BRIDGET-4
JOHANNA-2
MARG-2
JOHANNA-INFANT-DIED
DARBES-25
MARGT-25
BRIDGET-INFANT
JOHN-20
JOHANNA-40

REMARKS AND ENDORSEMENTS

VERIFICATIONS:

BRIDGET - 4
JOHANNA - 20
MARG - 2
JOHANNA - INFANT-DIED
DORRES - 25
MARGT - 25
BRIDGET - 8
JOHN - 20
MICHAEL - 34
MARY - 30
JAMES - 5

1350-2-82

Family name: FURNEY

Given name: JOHNNA

CITY

Accompanied by

Age 40 Yrs. Mos. | Sex ✓ | M. ✓ S. W. D. | Occupation OVER ✓

Nationality: IRELAND

Last permanent residence (town, country, etc.) ✓

Destination: U.S. OF-A

Port of entry: BALTIMORE, MD.

Name of vessel: MARY PRINGE 1847

Date: JUNE-14

MC
370

MA

REMARKS AND ENDORSEMENTS

VERIFICATIONS:

Stand. Prg. & Litho. Co.—3-21-38—40M

CITY

1491-2-50

Family name: FURSCH

Given name: BARBS

Accompanied by: MRS. FURSCH - 56 JOHS ADAM - 46

Age: 30 Yrs. Mos.

Sex: —

M. — S. W. — D.

Occupation: WATCH MAKER

Nationality: —

Last permanent residence (town, country, etc.): HACKEMUHT

Destination: —

Port of entry: BALTIMORE, MD.

Name of vessel: HERTHA

Date: SEPT- 7 1837

DS
370

REMARKS AND ENDORSEMENTS

VERIFICATIONS:

Stand. Prg. & Litho. Co.—3-21-38—4084

CITY

1491 - 2 - 48

Family name: FURSCH

Given name: JOHS ADAM

Accompanied by: BARBS - 30 MRS. FURSCH - 56

Age: Yrs. 46 Mos.

Sex: —

M. — S. — W. — D.

Occupation: WATCH MAKER

Nationality: —

Last permanent residence (town, country, etc.): HACKEMUHT

Destination: —

Port of entry: BALTIMORE, MD.

Name of vessel: HERTHA

Date: SEPT-7 1837

111 A.

DS 370

REMARKS AND ENDORSEMENTS

VERIFICATIONS:

Stand. Ptg. & Litho. Co.—1-21-38—40M

CITY

1491-2-49

Family name: FURSCH

Given name: MRS.

Accompanied by: BARBS-30 JOHS ADAM-46

Age: 56 Yrs. Mos.

Sex:

M. S. W. D.

Occupation: WATCH MAKER

Nationality:

Last permanent residence (town, country, etc.): HACKEMUHT

Destination:

Port of entry: BALTIMORE, MD.

Name of vessel: HERTHA

Date: SEPT-7 1837

DS

370

MR

REMARKS AND ENDORSEMENTS

VERIFICATIONS:

Stand. Ptg. & Litho. Co.—3-21-38—40M

1300 - 1-107

CITY

Family name: FURST

Given name: ANNA-MARGARITHA-WIFE

Accompanied by: GERTRUDE-24YRS-6MOS-NICOLAS-35

Age	Sex	M.	S.	Occupation	Nationality
37 Yrs. Mos.	F	W.	D.	—	GERMANY

Last permanent residence (town, country, etc.): —

Destination: UNITED STATES

Port of entry	Name of vessel	Date
BALTIMORE, MD.	RICHMOND	JAN 22 1847

TH
370

MA

REMARKS AND ENDORSEMENTS

VERIFICATIONS:

Stand. Ptg. & Litho. Co.—3-21-38—40M

904-4-99

CITY

Family name: FURST

Given name: CARL

Accompanied by: ✓

Age: 36 Yrs. Mos.

Sex: ✓

M. S. W. D.: ✓

Occupation: PEASANT

Nationality: ✓

Last permanent residence (town, country, etc.): BURGSTADT

Destination: ✓

Port of entry: BALTIMORE, MD.

Name of vessel: GUSTAV

Date: MAY-10 1842

JM
370

MA

REMARKS AND ENDORSEMENTS

VERIFICATIONS:

Stand. Prg. & Litho. Co.—3-21-38—40M

CITY

H74-1-13

Family name: FURST

Given name: CATHERINA

Accompanied by: JOHANN-25

Age: 25 Yrs. Mos. | Sex: F | M. S. W. D. | Occupation: F | Nationality: WURTBG

Last permanent residence (town, country, etc.): F

Destination: UNITED STATES

Date: JUNE-5 1844

Port of entry: BALTIMORE, MD.

Name of vessel: KATHERINE-JACKSON

EA
870

MA

REMARKS AND ENDORSEMENTS

VERIFICATIONS:

1901-5-160 - CITY -

Family name	Given name
FURST	ELEONORE

Accompanied by ✓

Age 52 Yrs. Mos.	Sex F	M. S. W. D.	Occupation	Nationality
			NONE	GERMAN

Last permanent residence (town, country, etc.)
LOWENBERG

Destination
U.S.A.

Port of entry
BALTIMORE, MD.

Name of vessel SHIP "FRIEDRICH JACOB" FROM BREMEN

Date DEC 14 1839

REMARKS AND ENDORSEMENTS

VERIFICATIONS:

Stand. Ptg. & Litho. Co.—1-21-38—40M

1494-1-18 CITY

Family name: FURST | Given name: ELISB

Accompanied by: MARIA-33-FERDI-9

Age: Yrs. 3 Mos. | Sex | M. S. W. D. | Occupation: ECONOM | Nationality

Last permanent residence (town, county, etc.): REICHENBERG | Destination

Port of entry: BALTIMORE, MD. | Name of vessel: SOPHIE | Date: AUG- 11 1838

DS
370

REMARKS AND ENDORSEMENTS

VERIFICATIONS:

Stand. Prg. & Litho. Co.—3-21-38—40M

1494-1-17 CITY

Family name: FURST | Given name: FERDI-

Accompanied by: MARIA-33-ELISE-3

Age: 9 Yrs. Mos. | Sex: — | M. — S. — W. — D. — | Occupation: ECONOM | Nationality: —

Last permanent residence (town, country, etc.): REICHENBERG | Destination: —

Port of entry: BALTIMORE, MD. | Name of vessel: SOPHIE | Date: 7/5-11 1838

OS 370 ma

REMARKS AND ENDORSEMENTS

VERIFICATIONS:

Stand. Ptg. & Litho. Co.—3-21-38—40M

CITY

1300-1-110

Family name: FURST

Given name: GERTRUDE

Accompanied by: NICOLAS-35-ANNA-MARGARITHA-WIFE-38

Age: 2 Yrs. 6 Mos. | Sex: F | M. ~ S. ~ W. D. | Occupation: ~

Nationality: GERMANY

Last permanent residence (town, country, etc.): ~

Destination: UNITED-STATES

Port of entry: BALTIMORE, MD.

Name of vessel: RICHMOND

Date: JAN-22 1847

TH
320

MD

REMARKS AND ENDORSEMENTS

VERIFICATIONS:

Stand. Ptg. & Litho. Co.—3-21-38—40M

856-1-77

CITY

Family name: FURST

Given name: JOH.

Accompanied by: —

Age: 18 Yrs. Mos. | Sex: — | M. S. W. D. | Occupation: SHOEMAKER | Nationality: —

Last permanent residence (town, country, etc.): FRUCHENDORF

Destination: —

Port of entry: BALTIMORE, MD.

Name of vessel: GUSTAV

Date: OCT-29 1841

COW 370

Mch

REMARKS AND ENDORSEMENTS

VERIFICATIONS:

CITY

Stand. Ptg. & Litho. Co.—3-21-38—40M

1174-1-12

Family name: FURST

Given name: JOHANN

Accompanied by: CATHERINA-25

Age 25 Yrs. Mos. | Sex ✓ | M. S. ✓ W. D. | Occupation ✓

Nationality: WURTBG

Last permanent residence (town, country, etc.) ✓

Destination: UNITED-STATES

Date: JUNE-5 1844

Port of entry: BALTIMORE, MD.

Name of vessel: KATHERINA-JACKSON

MC

EA
370

REMARKS AND ENDORSEMENTS

VERIFICATIONS:

Stand. Prg. & Litho. Co.—3-21-38—40M

1494 - 4 - 125 CITY

Family name: FURST | Given name: LUDWIG

Accompanied by: NIECLAUS - 35

Age: 26 Yrs. Mos. | Sex: — | M. — S. W. — D. | Occupation: MULLER | Nationality: —

Last permanent residence (town, country, etc.): LAUENOURG | Destination: —

Port of entry: BALTIMORE, MD. | Name of vessel: SOPHIE | Date: AUG. 11 1838

OS
373

REMARKS AND ENDORSEMENTS

VERIFICATIONS:

Stand. Ptg. & Litho. Co.—3-21-38—40M

CITY

1479-1-22

Family name: FURST

Given name: LUDWIG

Accompanied by: ✓

Age: 25 Yrs. Mos.

Sex: M

M. S. W. D.: ✓

Occupation: DIER

Nationality: —

Last permanent residence (town, country, etc.): GEERDE

Destination: CINCINATI

Port of entry: BALTIMORE, MD.

Name of vessel: JOHANNES

Date: JULY-29 1858

MC
370

MA

REMARKS AND ENDORSEMENTS

VERIFICATIONS:

Stand. Ptg. & Litho. Co.—3-21-38—40M

1494-1-16 CITY

Family name: FURST

Given name: MARIA

Accompanied by: FERDI-9 - ELISB-3

Age: 33 Yrs. Mos. | Sex: ✓ | M. S. W. ✓ D. | Occupation: ECONOM | Nationality: ✓

Last permanent residence (town, country, etc.): REICHENBERG

Destination: ✓

Port of entry: BALTIMORE, MD.

Name of vessel: SOPHIE

Date: AUG-11 1938

DS
370

mu

REMARKS AND ENDORSEMENTS

VERIFICATIONS:

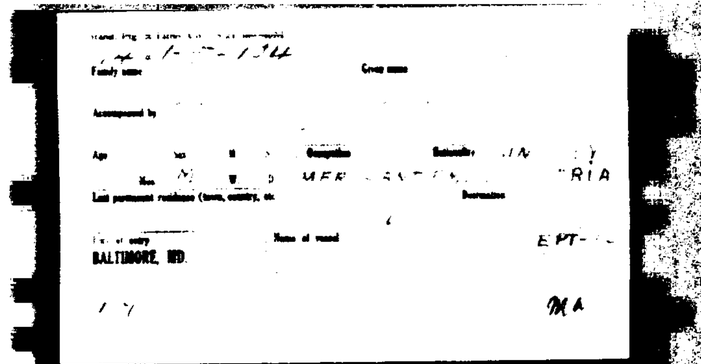

REMARKS AND ENDORSEMENTS

VERIFICATIONS:

Stand. Pig. & Litho. Co.—3-21-38—40M

1300-1-108

CITY

Family name: FURST

Given name: NICHOLAS 2YRS-6 MOS

Accompanied by: ANNA-MARGARITHA-WIFE-38-GERTRUDE

Age	Sex	M. S.	Occupation	Nationality
35 Yrs. / Mos.	M	W. D.	~	GERMANY

Last permanent residence (town, country, etc.): ~

Destination: UNITED STATES

Part of entry: BALTIMORE, MD.

Name of vessel: RICHMOND

Date: JAN-22 1847

TH
370

Mk

REMARKS AND ENDORSEMENTS

VERIFICATIONS:

Stand. Ptg. & Litho. Co.—3-21-38—40M

1494-4-126

Family name: FURST | Given name: NIECLAUS CITY

Accompanied by: LUDWIG-26

Age Yrs. / Mos.	Sex	M. / S. / W. / D.	Occupation	Nationality
35	M	M	MULLER	—

Last permanent residence (town, country, etc.): LAUENBURG

Destination: L

Port of entry: BALTIMORE, MD. | Name of vessel: SOPHIE | Date: AUG-4/1938

DS
370

MLA

REMARKS AND ENDORSEMENTS

VERIFICATIONS:

Stand. Prg. & Lithe. Co.—3-21-38—40M

2628-1-16 CITY

Family name: FURSTENAU | Given name: FRIEDR.

Accompanied by: —

Age Yrs. / Mos.	Sex	M. S. / W. D.	Occupation	Nationality
—	M	—	—	—

Last permanent residence (town, country, etc.): RINTELN | Destination: —

Port of entry: BALTIMORE, MD. | Name of vessel: FRANICLIN | Date: Aug-2 1834

WL 370

Mch

REMARKS AND ENDORSEMENTS

VERIFICATIONS:

Stand. Ptg. & Litho. Co.—3-21-38—40M

CITY

1138-2-56

Family name: FURSTER

Given name: FRIEDR-

Accompanied by: ILSEBEIN - 24

Age: 28 Yrs. Mos.

Sex: M

M. W. S. D.

Occupation: SHOEMAKER

Nationality: PREUSSEN

Last permanent residence (town, country, etc.): DIELINGEN

Destination: ←

Port of entry: BALTIMORE, MD.

Name of vessel: ROLAND

Date: OCT-20 1856

Ma

JB

370

REMARKS AND ENDORSEMENTS

VERIFICATIONS:

Stand. Ptg. & Litho. Co.—3-21-38—40M

1138-2-57 CITY

Family name: FURSTER

Given name: ILSEBEIN

Accompanied by: FRIEDR-28

Age	Sex	M. S.	Occupation	Nationality
34 Yrs. / Mos.	F	W. D.	-	PREUSSEN

Last permanent residence (town, country, etc.): DIELINGEN

Destination: -

Port of entry: BALTIMORE, MD.

Name of vessel: ROLAND

Date: OCT-20 1856

JB 370

M a

REMARKS AND ENDORSEMENTS

VERIFICATIONS:

Stand. Ptg. & Litho. Co.—3-21-38—40M

1277-2-9 CITY

Family name: FURSTNAINGER Given name: LEOPOLD

Accompanied by:

Age	Yrs. / Mos.	Sex	M. / W.	S. / D.	Occupation	Nationality
22					BOOKBINDER	GUTENBACH

Last permanent residence (town, country, etc.):

Destination:

Port of entry	Name of vessel	Date
BALTIMORE, MD.	VIRGINIA	NOV 7 1833

MS
370

Ma

REMARKS AND ENDORSEMENTS

VERIFICATIONS:

PLACE OF BIRTH - GERMANIA

Stand. Ptg. & Litho. Co.—3-21-58—60M

986-6-83- 1ST DECK - CITY

Family name: FURTH | Given name: MARIANNE

Accompanied by:

Age	Yrs. / Mos.	Sex	M. / W.	S. / D.	Occupation	Nationality
27		F		S	A MAID	GERMANIA

Last permanent residence (town, country, etc.): HANOVER | Destination:

Port of entry: BALTIMORE, MD. | Name of vessel: BREMEN HAVEN | Date: OCT-16 1857

FPS
371

MA

REMARKS AND ENDORSEMENTS

VERIFICATIONS:

1629-10-505

CITY

Family name: FURTSCH

Given name: JOHANN

Accompanied by:

Age: 63 Yrs. Mos.

Sex: M

M. W. S. D.

Occupation: FARMER

Nationality: BAVARIA

Last permanent residence (town, country, etc.)

Destination: UNITED STATES

Part of entry: BALTIMORE, MD.

Name of vessel: ANNE-LANGE

Date: NOV. 13 1854

JM
370

REMARKS AND ENDORSEMENTS

VERIFICATIONS:

Scand. Ptg. & Litho. Co.—3-21-38—40M

1317-4-113

Family name: FUSCHER

Given name: THEODOR

Accompanied by: CITY

Age Yrs. / Mos.	Sex	M. S. / W. D.	Occupation	Nationality
19 / M	M	S	FARMER	SAXONIA

Last permanent residence (town, country, etc.)

Port of entry	Name of vessel	Destination	Date
BALTIMORE, MD.	ERNESTINE	NEW YORK	JULY 16 1861

280

WEA

REMARKS AND ENDORSEMENTS

VERIFICATIONS:

2153-1-10 CITY

Family name: FUSNER

Given name: BARBARA

Accompanied by JOHANN (HUSBAND) 36 CATHARINA - (WIFE) 37

JOHANN - 3 MARIANNE - 3/4 JOHANN ADAM - 6 7

Age	Yrs.	Mos.	Sex	M.	S.	W.	D.	Occupation	Nationality
6			F		(S)			NONE	GERMAN

Last permanent residence (town, country, etc.): GROSSWALLSTADT

Destination: OHIO

Port of entry: BALTIMORE, MD.

Name of vessel: GALLIOT "STANT FRIESZ" FROM AMSTERDAM

Date: NOV-21-1836

REMARKS AND ENDORSEMENTS

VERIFICATIONS:

CITY

2153-1-9

Family name	Given name
FUSNER	CATHARINA

Accompanied by JOHANN (HUSBAND) 36 BARBARA-6
JOHANN-3 MARIANNE-3/4 JOHANN ADAM-67

Age 37 Yrs. Mos.	Sex F	M. S. W. D.	Occupation	Nationality
			NONE	GERMAN

Last permanent residence (town, country, etc.)
GROSSWALLSTADT

Destination
OHIO

Port of entry
BALTIMORE, MD.

Name of vessel GALLIOT "STANT FRIESZ" FROM AMSTERDAM

Date NOV.-21-1836

REMARKS AND ENDORSEMENTS

VERIFICATIONS:

2152-1-8 CITY

Family name	Given name
FUSNER	JOHANN

Accompanied by CATHARINA (WIFE) 37 BARBARA-6
JOHANN-3 MARIANNE 3/4 JOHANN ADAM-6?

Age	Sex	M. - S. - W. - D. -	Occupation	Nationality
36 Yrs. Mos.	M		SHOEMAKER	GERMAN

Last permanent residence (town, country, etc.)	Destination
GROSSWALSTADT	OHIO

Port of entry	Name of vessel	Date
BALTIMORE, MD.	GALLIOT "STANT FRIESZ" FROM AMSTERDAM	NOV. 21- 1836

REMARKS AND ENDORSEMENTS

VERIFICATIONS:

CITY

2153-1-11

Family name: FUSNER

Given name: JOHANN

Accompanied by JOHANN (HUSBAND) 36 CATHARINA (WIFE) 37

BARBARA-6 MARIANNE-3/4 JOHANN ADAM-67

Age 3 Yrs. Mos. | Sex M | M. (S.) W. - D. | Occupation NONE | Nationality GERMAN

Last permanent residence (town, country, etc.) GROSSWALLSTADT

Destination OHIO

Port of entry BALTIMORE, MD.

Name of vessel GALLIOT "STANT FRIESZ" FROM AMSTERDAM

Date NOV.-21-1836

REMARKS AND ENDORSEMENTS

VERIFICATIONS:

2153-1-13 CITY

Family name	Given name
FUSNER	JOHANN ADAM

Accompanied by JOHANN-36 CATHARINA-37 BARBARA-6
JOHANN-3 MARIANNE-3/4

Age 67 Yrs. / Mos.	Sex M.	M. - S. W. - D.	Occupation	Nationality
			SHOEMAKER	GERMAN

Last permanent residence (town, country, etc.)	Destination
GROSS WALLSTADT	OHIO

Port of entry	Name of vessel	Date
BALTIMORE, MD.	GALLIOT "STANT FRIESZ" FROM AMSTERDAM	NOV.-21-1836

REMARKS AND ENDORSEMENTS

VERIFICATIONS:

2153-1-12

Family name: FUSNER

Given name: MARIANNE

Accompanied by: JOHANN (HUSBAND) 36 CATHARINA (WIFE) 37
BARBARA · 6 JOHANN · 3 JOHANN ADAM · 67

Age: 3/4 Yrs. Mos. | Sex: F | M. - S. W. - D. | Occupation: NONE | Nationality: GERMAN

Last permanent residence (town, county, etc.): GROSSWALLSTADT

Destination: OHIO

Port of entry: BALTIMORE, MD.

Name of vessel: GALLIOT "STANT FRIESZ" FROM AMSTERDAM

Date: NOV 21- 1836

REMARKS AND ENDORSEMENTS

VERIFICATIONS:

1868 - 1 - 4 - CITY -

Family name	Given name
FUSS	ANDREAS

Accompanied by ✓

Age	Sex	M. / S. / W. / D.	Occupation	Nationality
50 Yrs. — Mos.	M		FARMER	GERMAN

Last permanent residence (town, country, etc.) BISHOFF - NASSAU

Destination OHIO

Port of entry	Name of vessel	Date
BALTIMORE, MD.	BRIG "MERCUR" FROM BREMEN	SEPT. 2, 1839

REMARKS AND ENDORSEMENTS

VERIFICATIONS:

Stand. Ptg. & Litho. Co.—3-21-38—40M

CITY

911-2-53

Family name: FUSS

Given name: ANNA

Accompanied by

Age 20 Yrs. Mos. | Sex | M. S. W. D. | Occupation: SERVANT | Nationality: WILPFLECKEN

Last permanent residence (town, country, etc.)

Destination: BALTIMORE

Port of entry: BALTIMORE, MD.

Name of vessel: ELISE

Date: JUNE 8 1842

280

HK

REMARKS AND ENDORSEMENTS

VERIFICATIONS:

Stand. Ptg. & Litho. Co.—3-21-38—40M

1476-4-95

Family name: FUSS

Given name: ELISABETH CITY

Accompanied by: —

Age 19 Yrs. Mos. | Sex ✓ | M. S. W. D. ✓ | Occupation: MAID SERVANT | Nationality: HESSEN

Last permanent residence (town, country, etc.): HESSEN

Destination: CINCINNATI

Port of entry: BALTIMORE, MD.

Name of vessel: AUGUSTE

Date: JULY 20-1858

280

WEA

REMARKS AND ENDORSEMENTS

VERIFICATIONS:

Stand. Ptg. & Litho. Co.—1-21-38—40M

CITY

1629-4-173

Family name: FUSS

Given name: EVA · ELISE

Accompanied by: —

Age: 21 Yrs. Mos. | Sex: F | M. S. W. D. | Occupation: — | Nationality: HESSEN

Last permanent residence (town, country, etc.)

Destination: UNITED STATES

Part of entry: BALTIMORE, MD. | Name of vessel: ANNE LANGE | Date: NOV 13-1854

280

JM.

REMARKS AND ENDORSEMENTS

VERIFICATIONS:

Stand. Prg. & Litho. Co.—3-21-38—40M

825-1-12 CABIN CITY

Family name: FUSS

Given name: FRANZ-JOSEPH

Accompanied by: —

Age	Sex	M.	S.	Occupation	Nationality
31 Yrs. / Mos.	MAN	W.	D.	MERCHANT	—

Last permanent residence (town, country, etc.): BOCKENHEIM

Destination: BALTIMORE

Port of entry: BALTIMORE, MD.

Name of vessel: CLEMENTINE

Date: JUNE 22, 1841

7 PO

JB

REMARKS AND ENDORSEMENTS

VERIFICATIONS:

Stand. Prg. & Lithe. Co.—3-21-38—40M

1369-2-55

Family name: FUSS

Given name: GEORGE CITY

Accompanied by: —

Age 17 Yrs. Mos. | Sex: MALE | M. S. W. W. D. | Occupation: SHOEMAKER | Nationality: —

Last permanent residence (town, country, etc.): SAXONY

Port of entry: BALTIMORE, MD.

Name of vessel: POST

Destination: MARYLAND

Date: JULY 26, 1847

200

MC

REMARKS AND ENDORSEMENTS

VERIFICATIONS:

Stand. Prg. & Litho. Co.—3-21-38—40M

935-1-71 CITY

Family name: FUSS | Given name: HEINR

Accompanied by:

Age	Sex	M.	S.	Occupation	Nationality
40 Yrs. / Mos.	-	W.	D.	MILLER	-

Last permanent residence (town, country, etc.): GEDERN | Destination: NEW YORK

Port of entry	Name of vessel	Date
BALTIMORE, MD.	LUISE	AUGUST 10, 1842

JM

280

REMARKS AND ENDORSEMENTS

VERIFICATIONS:

2124-5-173 CITY.

Family name	Given name
FUSS.	JOH. ADAM.

Accompanied by ✓

Age ✓ Yrs. / Mos.	Sex	M. ✓ S. ✓ / W. ✓ D. ✓	Occupation	Nationality
	M.		MILLER	GERMAN.

Last permanent residence (town, country, etc.)	Destination
ALTENGRONAU.	U.S.AMERICA

Port of entry	Name of vessel	Date
BALTIMORE, MD.	SHIP. "EVERHARD." FROM. BREMEN.	JUNE-11 1836

REMARKS AND ENDORSEMENTS

VERIFICATIONS:

Stand. Prg. & Litho. Co.—3-21-38—40M

CITY

1307-1-84

Family name: FUSS

Given name: JOHANN

Accompanied by: —

Age 25 Yrs. / Mos. | Sex: — | M. W. / S. D. | Occupation: ARBEITER | Nationality: HESSEN

Last permanent residence (town, country, etc.): HESSEN

Destination: WHEELING

Port of entry: BALTIMORE, MD.

Name of vessel: UNION

Date: APRIL 22, 1861

280

H.S.

REMARKS AND ENDORSEMENTS

VERIFICATIONS:

Stand. Pig. & Litho. Co.—3-21-18—40M

1311-5-94 CITY

Family name: FUSS

Given name: VALENTIN

Accompanied by:

Age	Sex	M. S.	Occupation	Nationality
23 Yrs. / Mos.	F	W. D.	LABORER	DUT HESSEN

Last permanent residence (town, country, etc.)

Destination: STAAT ILLINOIS

Port of entry: BALTIMORE, MD.

Name of vessel: BREMERHAVEN

Date: JUNE 1 1861

280

WEA

REMARKS AND ENDORSEMENTS

VERIFICATIONS:

1454 - 5 - 135 - , CITY -

Family name	Given name
FUSS	WM

Accompanied by -

Age	Sex	M. / S. / W. / D. /	Occupation	Nationality
26 Yrs. — Mos.	M		MANUFACTURER	GERMAN

Last permanent residence (town, country, etc.) VOLKERSHAUSEN

Destination U. S. A.

Port of entry	Name of vessel	Date
BALTIMORE, MD.	SHIP "GUSTAV" FROM BREMEN	SEPT. 17, 1839

REMARKS AND ENDORSEMENTS

VERIFICATIONS:

Stand. Ptg. & Litho. Co.—3-21-16—40M

1394-1-20 CITY

Family name: FUSSDECKER | Given name: F.

Accompanied by

Age 20 Yrs. Mos. | Sex | M. S. W. D. | Occupation: STUDENT | Nationality: GEMUNDEN

Last permanent residence (town, country, etc.)

Destination

Port of entry: BALTIMORE, MD. | Name of vessel: RHONE | Date: SEPT 20-1847

250

MIC

REMARKS AND ENDORSEMENTS

VERIFICATIONS:

Stand. Prg. & Litho. Co.—3-21-38—40M

1619-1-28 CITY

Family name: FUSSLER

Given name: BARBARA

Accompanied by:

Age	Sex	M. S. W. D.	Occupation	Nationality
19 Yrs. Mos.	F		PEASANT	GERMANY

Last permanent residence (town, country, etc.)

Destination: UNITED STATES OF AMERICA

Port of entry: BALTIMORE, MD.

Name of vessel: CHARLES

Date: OCT- 28- 1854

280

WEA

REMARKS AND ENDORSEMENTS

VERIFICATIONS:

Stand. Pig. & Litho. Co.—1-21-36—40M

2625-1-9-

Family name: FUSSLER

Given name: CARL CITY

Accompanied by: —

Age Yrs.	Sex	M. S. / W. D.	Occupation	Nationality
ADULT Mas.	M	—	PEASANT	—

Last permanent residence (town, country, etc.): FRIEDRICHSTHAL

Port of entry: BALTIMORE, MD.

Name of vessel: GLOBE

Date: AUG. 2-1834

280

WL

REMARKS AND ENDORSEMENTS

VERIFICATIONS:

ACCOM. BY. 1 MALE. (ADULT
1 FEMALE (ADULT
4 CHILDREN (AT + ABOVE
1 CHILD 5 YRS
BELOW
5 YRS

Stand. Pte. & Litho. Co.—3-21-18—40M

2625. 1-2

CITY

Family name: FUSSLER

Given name: ERNST

Accompanied by: OVER

Age Yrs.	Mos.	Sex	M. S. W. D.	Occupation	Nationality
—	—	M	—	TAYLOR	—

Last permanent residence (town, country, etc.): FRIEDRICHSTHAL

Destination: —

Port of entry: BALTIMORE, MD.

Name of vessel: GLOBE

Date: AUG. 2- 1834

280

WL.

REMARKS AND ENDORSEMENTS

VERIFICATIONS:

Stand. Prg. & Litho. Co.—3-21-38—40M

967-4-142

Family name: FUSSLER

Given name: JOH

CITY

Accompanied by

Age 24 Yrs. Mos. | Sex: MALE | M. S. W. D.

Occupation: SHOEMAKER

Nationality: KLIMBERG

Last permanent residence (town, country, etc.)

Destination: BALTIMORE

Port of entry: BALTIMORE, MD.

Name of vessel: JULIUS

Date: AUG. 10. 1857

280

JB

REMARKS AND ENDORSEMENTS

VERIFICATIONS:

Stand. Prg. & Litho. Co.—3-21-38—40M

960-3-32 CITY

Family name: FUSSLER

Given name: N.

Accompanied by

Age / If Yrs.	Sex	M.	S.	Occupation	Nationality
Mos.	MALE	W.	D.	BARBER	SEIND

Last permanent residence (town, country, etc.)

Destination: BALTIMORE

Port of entry: BALTIMORE, MD.

Name of vessel: ERNST MORITZ-ARNDT

Date: JULY 20 1857

210

SG.

REMARKS AND ENDORSEMENTS

VERIFICATIONS:

Stand. Ptg. & Litho. Co.—5-21-38—40M

CITY

1460-4-112

Family name: FUST

Given name: HEINRICH

Accompanied by: —

Age	Yrs. / Mos.	Sex	M. / W.	S. / D.	Occupation	Nationality
9		—		—	FARMER	GERMANY

Last permanent residence (town, country, etc.): GERMANY

Destination: UNITED STATES

Port of entry: BALTIMORE, MD.

Name of vessel: NORMA

Date: SEPT-12 1864

280

GU

REMARKS AND ENDORSEMENTS

VERIFICATIONS:

Stand. Ptg. & Litho. Co.—3-21-38—40M

1311-8-213

Family name: FUSTE

Given name: CITY

Accompanied by: PIETURIA

Age	Sex	M. S. W. D.	Occupation	Nationality
27 Yrs. Mos.	F		SHOEMAKER	EMPIER AUSTRIA

Last permanent residence (town, country, etc.)

Destination: TEXAS

Port of entry: BALTIMORE, MD.

Name of vessel: BREMERHAVEN

Date: JUNE 1-1861

280

WEA

REMARKS AND ENDORSEMENTS

VERIFICATIONS:

Stand. Prg. & Litho. Co.—3-21-38—40M

CITY

2626-3-2

Family name: FUSTING

Given name: DIEDRICH

Accompanied by: HENRY

Age: 17 Yrs. Mos. | Sex: M | M. S. W. D. | Occupation: FARMER | Nationality: —

Last permanent residence (town, country, etc.): ALFHAUSEN | Destination: —

Port of entry: BALTIMORE, MD. | Name of vessel: PHOENIX | Date: AUG 2-1924

W.L

200

REMARKS AND ENDORSEMENTS

VERIFICATIONS:

Stand. Prg. & Litho. Co.—3-21-38—40M

CITY

2626-67-

Family name	Given name
FUSTING	HENRY

Accompanied by

DIEDRICH. 17

Age	Sex	M.	S.	W.	D.	Occupation	Nationality
23 Yrs. Mos.	M		—		—	LINEN WEAVER	—

Last permanent residence (town, country, etc.)

ALFHAUSEN

Destination

—

Port of entry	Name of vessel	Date
BALTIMORE, MD.	PHOENIX	AUG 2-1834

W.6.

210

REMARKS AND ENDORSEMENTS

VERIFICATIONS:

Stand. Prg. & Litho. Co.—5-21-38—40M

1343-1-59

CITY

Family name: FUSZ

Given name: MARIANNE

Accompanied by: ~

Age: 21 Yrs. Mos.

Sex: ~

M. ~ S. W. D.

Occupation: ~

Nationality: BAIERN

Last permanent residence (town, country, etc.): ~

Destination: BALTIMORE

Date: JUNE 12-1849

Port of entry: BALTIMORE, MD.

Name of vessel: MARTHA

280

REMARKS AND ENDORSEMENTS

VERIFICATIONS:

1640-H-10-267 - CITY -

Family name	Given name
FUSZLEIN	CAROLINE

Accompanied by ✓

Age 24 Yrs. Mos.	Sex	M. or S. W. or D.	Occupation	Nationality
	F		NONE.	GERMAN.

Last permanent residence (town, country, etc.)	Destination
GOTHA - KORNIGSBERG.	BALTIMORE

Port of entry	Name of vessel	Date
BALTIMORE, MD.	SHIP "ADMIRAL" FROM. BREMEN.	MAY-16 1854

REMARKS AND ENDORSEMENTS

VERIFICATIONS:

1514-1-9 CITY

Family name: FUTCONSTAND | Given name: HENRY

Accompanied by: -

Age 24 Yrs. / Mos. | Sex: MALE | M. W. S. D. | Occupation: TANNER | Nationality: GERMANY

Last permanent residence (town, country, etc.): -

Destination: UNITED STATES

Port of entry: BALTIMORE, MD. | Name of vessel: MARCIA | Date: SEPT. 22-1938

280

Jm

REMARKS AND ENDORSEMENTS

VERIFICATIONS:

1470-1-2

Family name: FUTH

Given name: CITY CATHARINE ELIZA

Accompanied by: ELIZABETH ANN- 28

Age: 5 Yrs. | Sex: F | M. — S. — W. — D. —

Occupation: —

Nationality: TURKS ISLANDS

Last permanent residence (town, country, etc.): —

Destination: —

Port of entry: BALTIMORE, MD.

Name of vessel: ALMA

Date: MAY 31 1858

280

P

REMARKS AND ENDORSEMENTS

VERIFICATIONS:

1470-1-1

CITY

Family name: FUTH

Given name: ELIZABETH-ANN

Accompanied by: CATHARINE-ELIZA-5

Age: 28 Yrs. / Mos. | Sex: F | M. S. | W. D. | Occupation: — | Nationality: TURKS-ISLANDS

Last permanent residence (town, country, etc.): —

Destination: —

Port of entry: BALTIMORE, MD.

Name of vessel: ALMA

Date: MAY-31 1855

280

R

REMARKS AND ENDORSEMENTS

VERIFICATIONS:

941-1-2 CITY

Family name: FUTH

Given name: MARGARET- A

Accompanied by: -

Age 23 Yrs. Mos. | Sex FE MALE | M. - W. - S. - D. | Occupation: - | Nationality: -

Last permanent residence (town, country, etc.): -

Destination: U.S.

Port of entry: BALTIMORE, MD.

Name of vessel: ALMIRA

Date: MAY-25 1857

280

25

REMARKS AND ENDORSEMENTS

VERIFICATIONS:

ADMITTED UNDER BOND

1409-1-1 CITY

Family name: FUTSCHLER | Given name: FREDERIC

Accompanied by: —

Age Yrs. / Mos.	Sex	M. S. / W. T.	Occupation	Nationality
—	—	—	—	—

Last permanent residence (town, country, etc.): — | Destination: —

Port of entry	Name of vessel	Date
BALTIMORE, MD.	GULNARE	JUNE-14 1834

280

CB

REMARKS AND ENDORSEMENTS

VERIFICATIONS:

PHILIP 37 CATHRINE -9
ELIZABETH 36 ELISABETH- 4

1514-1-43 CITY

Family name: FUTTER

Given name: ANTREUR

Accompanied by: OVER

Age 13 Yrs. Mos. | Sex: MALE | M. S. W. D. ✓ | Occupation: ✓ | Nationality: GERMANY

Last permanent residence (town, country, etc.): ✓

Destination: UNITED STATES

Port of entry: BALTIMORE, MD.

Name of vessel: MARCIA

Date: SEPT-22 1838

280

JM

REMARKS AND ENDORSEMENTS

VERIFICATIONS:

PETER-62 CATHRINE-39

1514-1-47- CITY

Family name: FUTTER

Given name: BURBER

Accompanied by: OVER

Age: 69 Yrs. Mos.

Sex: FE MALE

M. S. W. D. —

Occupation: —

Nationality: GERMANY

Last permanent residence (town, country, etc.): —

Destination: UNITED-STATES

Port of entry: BALTIMORE, MD.

Name of vessel: MARCIA

Date: SEPT-22 1838

280

gm

REMARKS AND ENDORSEMENTS

VERIFICATIONS:

PHILIP 37 ANTREUR 13
ELIZABETH 36 ELISABETH 4

1514-1-44 CITY

Family name: FUTTER

Given name: CATHRINE

Accompanied by:

Age: 9 Yrs. Mos. | Sex: FE MALE | M. S. W. D. ✓ | Occupation: ✓ | Nationality: GERMANY

OVER

Last permanent residence (town, country, etc.): ✓

Destination: UNITED STATES

Port of entry: BALTIMORE, MD.

Name of vessel: MARCIA

Date: SEPT-22 1838

280

JM

REMARKS AND ENDORSEMENTS

VERIFICATIONS:

PETER-62 BURBER-69

1514-1-48

Family name: FUTTER

Given name: CATHRINE CITY

Accompanied by: OVER

Age: 39 Yrs. Mos. | Sex: MALE | M. W. S. D. | Occupation: — | Nationality: GERMANY

Last permanent residence (town, country, etc.): —

Destination: UNITED STATES

Port of entry: BALTIMORE, MD.

Name of vessel: MARCIA

Date: SEPT-22-1838

280

9m

REMARKS AND ENDORSEMENTS

VERIFICATIONS:

PHILIP 37 ANTREUR - 13
ELIZABETH 36 CATHRINE - 9

1514-1-45 CITY

Family name: FUTTER
Given name: ELISABETH
Accompanied by

OVER

Age: 4 Yrs. Mos.
Sex: FE MALE
M. S. W. D.
Occupation: —
Nationality: GERMANY
Last permanent residence (town, country, etc.): —
Destination: UNITED STATES
Port of entry: BALTIMORE, MD.
Name of vessel: MARIA
Date: SEPT. 22-1838

280
gm

REMARKS AND ENDORSEMENTS

VERIFICATIONS:

MICHEL 50
HAMAN 21
MICHEL 19
JOHN 16
ELISABETH 10
GEORGE 5

CITY

1514-1-66

Family name: FUTTER

Given name: ELISABETH

Accompanied by: OVER

Age: 48 Yrs. Mos. | Sex: FE MALE | M. S. W. D. | Occupation: — | Nationality: GERMANY

Last permanent residence (town, country, etc.): —

Destination: UNITED-STATES

Port of entry: BALTIMORE, MD.

Name of vessel: MARCIA

Date: SEPT-22 1838

280

Jm

REMARKS AND ENDORSEMENTS

VERIFICATIONS.

MICHEL 50
ELISABETH 48
HAMAN 21
MICHEL 19
JOHN 16
GEORGE 5

1514-1-70 CITY

Family name: FUTTER

Given name: ELISABETH

Accompanied by

Age 10 Yrs. Mos. | Sex FE MALE | M. S. W. D. — | Occupation OVER — | Nationality GERMANY

Last permanent residence (town, country, etc.) —

Destination UNITED STATES

Port of entry BALTIMORE, MD.

Name of vessel MARCIA

Date SEPT 22-1838

280

8m

REMARKS AND ENDORSEMENTS

VERIFICATIONS.

PHILIP - 37 ANTREUR - 13
CATHRINE - 9 ELISABETH - 4

1514-1-42

Family name: FUTTER

Given name: ELIZABETH

Accompanied by

CITY

OVER

Age: 36 Yrs. Mos. | Sex: FE MALE | M. S. W. D. | Occupation: — | Nationality: GERMANY

Last permanent residence (town, country, etc.): —

Destination: UNITED-STATES

Date: SEPT 22-1838

Port of entry: BALTIMORE, MD.

Name of vessel: MARCIA

280

9m

REMARKS AND ENDORSEMENTS

VERIFICATIONS:

MICHEL 50
ELISABETH 48
HAMAN 21
MICHEL 19
JOHN 16
ELISABETH 10

1514-1-71 CITY

Family name: FUTTER

Given name: GEORGE

Accompanied by:

OVER

Age: 5 Yrs. Mos. | Sex: MALE | M. S. W. D. ✓ | Occupation: — | Nationality: GERMANY

Last permanent residence (town, country, etc.): ✓

Destination: UNITED STATES

Port of entry: BALTIMORE, MD.

Name of vessel: MARCIA

Date: SEPT-22-1838

280

Jm

REMARKS AND ENDORSEMENTS

VERIFICATIONS:

MICHEL- 50
ELISABETH- 48
MICHEL 19
JOHN 16
ELISABETH- 10
GEORGE 5

1514-1-67

CITY

Family name: FUTTER

Given name: HAMAN

Accompanied by

OVER

Age: 21 Yrs. Mos. | Sex: MALE | M. W. S. D. | Occupation: FARMER | Nationality: GERMANY

Last permanent residence (town, country, etc.): —

Destination: UNITED STATES

Part of entry: BALTIMORE, MD.

Name of vessel: MARCIA

Date: SEPT-22 1838

280

gm

1514-1-69 CITY

Family name: FUTTER | Given name: JOHN

Accompanied by

OVER

Age 16 Yrs. Mos. | Sex: MALE | M. S. W. D. | Occupation: — | Nationality: GERMANY

Last permanent residence (town, country, etc.): — | Destination: UNITED STATES

Port of entry: BALTIMORE, MD. | Name of vessel: MARCIA | Date: SEPT-22-1838

280
gm

REMARKS AND ENDORSEMENTS

VERIFICATIONS:

MICHEL 50
ELISABETH 48
HANNAH 21
MICHEL 19
ELISA BETH 10
GEORGE 5

REMARKS AND ENDORSEMENTS

VERIFICATIONS:

ELISABETH 48
HAMAN 21
MICHEL 19
JOHN 16
ELISABETH 10
GEORGE 5

1514-1-65- CITY

Family name: FUTTER

Given name: MICHEL

Accompanied by:

Age 50 Yrs. Mos.

Sex: MALE

M. S. W. D. OVER

Occupation: BAKER

Nationality: GERMANY

Last permanent residence (town, country, etc.):

Destination: UNITED STATES

Port of entry: BALTIMORE, MD.

Name of vessel: MARCIA

Date: SEPT-22 1838

280
JM

1514-1-68 CITY

Family name: FUTTER Given name: MICHEL

Accompanied by

OVER

Age	Yrs.	Mos.	Sex	M.	W.	S.	D.	Occupation	Nationality
19			MALE					SHOE-MAKER	GERMANY

Last permanent residence (town, country, etc.)

Destination: UNITED-STATES

Port of entry	Name of vessel	Date
BALTIMORE, MD.	MARCIA	SEPT-22-1838

280
9m

REMARKS AND ENDORSEMENTS

VERIFICATIONS:

MICHEL 50
ELISABETH 48
MAMAN 21
JOHN 16
ELISABETH 10
GEORGE 5

REMARKS AND ENDORSEMENTS

VERIFICATIONS:

BURBER-69 CATHRINE-39

1514-1-46 CITY

Family name: FUTTER Given name: PETER

Accompanied by

OVER

Age 62 Yrs. Mos. | Sex: MALE | M. W. | S. D. | Occupation: FARMER | Nationality: GERMANY

Last permanent residence (town, country, etc.): —

Destination: UNITED STATES

Port of entry: BALTIMORE, MD. | Name of vessel: MARCIA | Date: SEPT-22-1838

280

9m

REMARKS AND ENDORSEMENTS

VERIFICATIONS:

ELIZABETH - 36 CATHRINE - 9
ANTREUR - 13 ELISABETH 4

1514-1-41 CITY

Family name: FUTTER Given name: PHILIP

Accompanied by: OVER

Age	Sex	M.	S.	Occupation	Nationality
Yrs. 37 Mos.	MALE	W.	D. ~	FARMER	GERMANY

Last permanent residence (town, country, etc.): ~

Destination: UNITED STATES

Port of entry	Name of vessel	Date
BALTIMORE, MD.	MARCIA	SEPT-22 1838

280

Jm

REMARKS AND ENDORSEMENTS

VERIFICATIONS:

GUFTAV - 20

1626-1-7

CITY

Family name: FUTTERKNECHT

Given name: EMIL

Accompanied by: OVER

Age: 17 Yrs. Mos.

Sex: MALE

M. S. W. D.

Occupation: CONFEXTIONER

Nationality: WURTENBERG

Last permanent residence (town, country, etc.): WURTENBERG

Destination: PHILADELPHIA

Port of entry: BALTIMORE, MD.

Name of vessel: ANNA

Date: NOV-11 1854

280

WEP

REMARKS AND ENDORSEMENTS

VERIFICATIONS:

4-7143

1626-1-6

CITY

Family name: FUTTERKNECHT

Given name: GUFTAV

Accompanied by: OVER

Age: 20 Yrs. Mos.

Sex: MALE

M. — W. S. D.

Occupation: DYER

Nationality: WURTENBERG

Last permanent residence (town, country, etc.): WURTENBERG

Destination: PHILADELPHIA

Date: NOV-11 1854

Port of entry: BALTIMORE, MD.

Name of vessel: ANNA

WEP 280

REMARKS AND ENDORSEMENTS

VERIFICATIONS:

960-2-36

CITY

2ND CABIN

Family name: FUTTNER

Given name: BARB

Accompanied by

Age	Yrs.	Sex	M.	S.	Occupation	Nationality
	Mos.	FE MALE	W.	D.		FRIEDENSFELD

Last permanent residence (town, country, etc.)

Destination: CINCINATI

Port of entry	Name of vessel	Date
BALTIMORE, MD.	ERNST MORITZ-ARNDT	JULY-20 1857

280

1546-2

Name: Carl Fwick
Native of: Gleissen
Profession: Farmer
Age: 17
Destination: Missouri
Ship: Ernest Gustav
From: Bremen - 1836

Microfilmed

1546-2

Name: Christ Fwick
Native of: Gleissen
Profession: Farmer
Age: 34
Destination: Missouri
Ship: Ernest Gustav
From: Bremen - 1836

microfilmed

REMARKS AND ENDORSEMENTS

VERIFICATIONS:

1498-1-7 - City -

Family name	Given name
FYFFE.	ANDREW.

Accompanied by ✓

Age 30 Yrs. Mos.	Sex	M. ✓ S. ✓ W. ✓ D. ✓	Occupation	Nationality
	M.		NONE.	GREAT BRITAIN

Last permanent residence (town, country, etc.) ✓ Destination U. S. A.

Port of entry	Name of vessel	Date
BALTIMORE, MD.	BRIG. "POULTNEY" FROM. LIVERPOOL.	SEPT-7 1840

REMARKS AND ENDORSEMENTS

VERIFICATIONS:

Stand. Prg. & Litho. Co.—3-21-38—40M

CITY

912-1-1

Family name: GAALOON

Given name: N.

Accompanied by

Age	Sex	M.	S.	Occupation	Nationality
Yrs. 25 / Mos.	MALE	W.	D.	GENTLEMAN	FRANCE

Last permanent residence (town, country, etc.)

Destination

Port of entry	Name of vessel	Date
BALTIMORE, MD.	MARY WILKS	SEPT. 4 1843

3 Pd

M S.

REMARKS AND ENDORSEMENTS

VERIFICATIONS:

986-1-77

Family name: GAAN

Given name: CONR

CITY

Accompanied by

Age 29 Yrs. Mos.

Sex

M. S. W. D.

Occupation: BAKER

Nationality

Last permanent residence (town, country, etc.): ESSLEIB

Destination

Port of entry: BALTIMORE, MD.

Name of vessel: GUSTAV

Date: OCT 29-1941

CUW-380

REMARKS AND ENDORSEMENTS

VERIFICATIONS:

Stand. Ptg. & Litho. Co.—3-21-38—40M

1316-3-199 CITY.

Family name: GABE

Given name: JOHANNA

Accompanied by: ✓

Age	Yrs.	Sex	M.	S.	Occupation	Nationality
	Mos.	MALE	W.	D.	FARMER.	—

Last permanent residence (town, country, etc.): —

Destination: —

Port of entry	Name of vessel	Date
BALTIMORE, MD.	JOHANN-JACOB.	APRIL-27-1947.

309-M.C.

HCM

REMARKS AND ENDORSEMENTS

VERIFICATIONS:

Stand. Prg. & Litho. Co.—3-21-38—40M

915-1-6 CITY

Family name	Given name
GABEL	AMOS

Accompanied by

Age	Sex	M. S. W. D.	Occupation	Nationality
28 Yrs. Mos.	M	S	MILLER	—

Last permanent residence (town, country, etc.) RUSDORF — Destination —

Port of entry	Name of vessel	Date
BALTIMORE, MD.	CASPAR	JUNE 18, 1942

304
B.L.W.

REMARKS AND ENDORSEMENTS

VERIFICATIONS:

Stand. Pig. & Litho. Co.—3-21-38—40M

1457-1-14

CITY

Family name: GABEL

Given name: BARBARA

Accompanied by:

Age 66 Yrs. Mos. | Sex | M. S. W. D. | Occupation | Nationality: BAVARIEN

Last permanent residence (town, country, etc.)

Destination

Port of entry: BALTIMORE, MD.

Name of vessel: MINERVA

Date: FEB'Y 7-1838

109
MS

REMARKS AND ENDORSEMENTS

VERIFICATIONS:

Stand. Pig. & Litho. Co.—3-21-36—40M

1639-1-45 CITY

Family name	Given name
GABEL	ELISABETH

Accompanied by PETER-57 HENRICH-15

Age	Sex	M.	S.	Occupation	Nationality
45 Yrs. Mos.	F	W.	D.		

Last permanent residence (town, country, etc.)

Destination

Port of entry	Name of vessel	Date
BALTIMORE, MD.	HELENE	DEC. 15-1854

309

M.C.C.

REMARKS AND ENDORSEMENTS

VERIFICATIONS:

Stand. Ptg. & Litho. Co.—3-21-38—40M

1639-1-40

Family name	Given name
GABEL	HEINRICH

Accompanied by: SOPHIE-34

Age	Sex	M.	S.	Occupation	Nationality
Mos.	M	W.	D.	OECONOM	

Last permanent residence (town, country, etc.): CITY

Destination:

Port of entry	Name of vessel	Date
BALTIMORE, MD.	HELENE	DEC. 15- 1854

309
M.C.C.

REMARKS AND ENDORSEMENTS

VERIFICATIONS:

Stand. Ptg. & Litho. Co.—5-21-38—40M

1802-4-53

BET. DECK CITY

Family name: GABEL

Given name: HEINRICH

Accompanied by: ✓

Age	Mos.	Sex	M.	S.	W.	D.	Occupation	Nationality
38 Yrs.		M		✓			FORMER	PRINCIMLITE- HESSEN

Last permanent residence (town, country, etc.): ✓

Destination: BALTIMORE

Port of entry: BALTIMORE, MD.

Name of vessel: BREMERHAVEN

Date: JANY 2, 1862

309
G. M.

HC

REMARKS AND ENDORSEMENTS

VERIFICATIONS:

Stand. Pig. & Litho. Co.—5-21-58—40M

1630-1-46

Family name: GABEL

Given name: HENRICH

Accompanied by: PETER-57 ELISABETH-48

Age	Sex	M. S.	Occupation	Nationality
18 Yrs. / Mos.	M	W. D.	SCHOE-MAKER	

Last permanent residence (town, country, etc.)

Port of entry	Name of vessel	Destination	Date
BALTIMORE, MD.	HELENE		DEC. 15-1854

309
MCC

HCM

REMARKS AND ENDORSEMENTS

VERIFICATIONS:

Stand. Ptg. & Litho. Co.—3-21-38—40M

1200-1-95 CITY

Family name: GABEL

Given name: JOH

Accompanied by: ✓

Age 32 Yrs. Mos. | Sex ✓ | M. S. W. D. ✓ | Occupation: MEIN DINGGER | Nationality: PAIERN

Last permanent residence (town, country, etc.): BERGFREIHEIT

Destination: BALTIMOR.

Port of entry: BALTIMORE, MD.

Name of vessel: EVERHARD

Date: AUG 8, 1844

309

REMARKS AND ENDORSEMENTS

VERIFICATIONS:

Stand. Prg. & Litho. Co.—3-21-58—40M

1639 1-44 CITY

Family name: GABEL

Given name: PETER

Accompanied by: ELISABETH 48 HEINRICH 18

Age Yrs.	Mos.	Sex	M.	W.	S.	D.	Occupation	Nationality
57		M			✓		WEAVER	✓

Last permanent residence (town, country, etc.): ✓

Destination:

Port of entry: BALTIMORE, MD.

Name of vessel: HELENE

Date: DEC. 15-1854

309

M.C.C.

REMARKS AND ENDORSEMENTS

VERIFICATIONS:

Stand. Prg. & Litho. Co.—1-21-36—40M

CITY

1639-1-41

Family name: GABEL

Given name: SOPHIE

Accompanied by: HEINRICH-28

Age: 34 Yrs. Mos.

Sex: F

M. S. W. D.

Occupation

Nationality

Last permanent residence (town, country, etc.)

Destination

Part of entry: BALTIMORE, MD.

Name of vessel: HELENE

Date: DEC. 15-1934

309

MCC.

REMARKS AND ENDORSEMENTS

VERIFICATIONS:

Stand. Prg. & Litho. Co.—3-21-38—40M

CITY

1333-1-7

Family name: GABETZ

Given name: PHILIPP

Accompanied by:

Age	Sex	M. S.	Occupation	Nationality
23 Yrs.		W. D.	SCHUMACHER	

Last permanent residence (town, country, etc.): BEICHMANNSDORF -

Destination:

Port of entry: BALTIMORE, MD.

Name of vessel: LOUISE-SOPHIE

Date: MAY 24, 1847

309

J.H

REMARKS AND ENDORSEMENTS

VERIFICATIONS:

Stand. Ptg. & Litho. Co.—3-21-38—40M

1194-2-25

CITY.

Family name: GABLE | Given name: MATHIAS

Accompanied by

Age: OVER 5 Yrs. / Mos. | Sex: MALE | M. W. ✓ S. D. | Occupation: SHOEMAKER | Nationality: UNDERSHEIM.

Last permanent residence (town, country, etc.) | Destination: U.S.OF A.

Port of entry: BALTIMORE, MD. | Name of vessel: PAOLI | Date: AUG. 9, 1844

309

G. A.

REMARKS AND ENDORSEMENTS

VERIFICATIONS:

488-1-25 -CITY-

Family name: GABLER | Given name: AUG

Accompanied by CARL-45 (HUSBAND) HENRIETTA-47 (WIFE)

CARL-18 SOPHIE-15 CHRISTIANE-10 LEWIS-8 LUISE-6

Age / 3 Yrs. / Mos.	Sex M	W. (3) D.	Occupation	Nationality
			NONE	GERMAN

Last permanent residence (town, country, etc.): LOBENSTEIN

Destination: U.S.A.

Port of entry: BALTIMORE, MD.

Name of vessel: SHIP "GUSTAV" FROM BREMEN

Date: AUG-31-1837

REMARKS AND ENDORSEMENTS

VERIFICATIONS:

1488-1-21 - CITY -

Family name: GABLER

Given name: CARL

Accompanied by HENRIETTA-47 (wife) CARL-18 (son) SOPHIE-15 AUG.-13 CHRISTIANE-10 LEWIS-8 LUISE-6

Age 45 Yrs. Mos.	Sex M	(M.) S. W. D.	Occupation WHEEL WRIGHT	Nationality GERMAN

Last permanent residence (town, country, etc.) LOBENSTEIN

Destination U.S.A.

Port of entry BALTIMORE, MD.

Name of vessel SHIP GUSTAV FROM BREMEN

Date AUG-31-1837

REMARKS AND ENDORSEMENTS

VERIFICATIONS:

1488-1-23 - CITY -

Family name	Given name
GABLER	CARL

Accompanied by CARL - 45 (HUSBAND) HENRIETTA 47 (WIFE)
SOPHIE 15 AUG 13 CHRISTIANE 10 LEWIS 8 LUISE 6

Age 18 Yrs. / Mos.	Sex M	M. - S. / W. - D.	Occupation	Nationality
			NONE	GERMAN

Last permanent residence (town, country, etc.)	Destination
LOBENSTEIN	U.S.A.

Port of entry	Name of vessel	Date
BALTIMORE, MD.	SHIP "GUSTAV" FROM BREMEN	AUG-31-1837

REMARKS AND ENDORSEMENTS

VERIFICATIONS:

Stand. Prg. & Litho. Co.—5-21-38—40M

SECOND-CABIN

1498-1-37

CITY

Family name: GABLER

Given name: CASPAR

Accompanied by

Age	Yrs.	Sex	M.	S.	Occupation	Nationality
	Mos.	M	W.	D.	FARMER	GERMANY

Last permanent residence (town, country, etc.)

Destination: UNITED STATES

Port of entry: BALTIMORE, MD.

Name of vessel: NORMA

Date: MAY 6, 1865

309

RW

REMARKS AND ENDORSEMENTS

VERIFICATIONS:

1488-1-26 -CITY-

Family name	Given name
GABLER	CHRISTIANE

Accompanied by CARL-45 (HUSBAND) HENRIETTA-47 (WIFE)
CARL-18 SOPHIE-15 AUG-13 LEWIS-8 LUISE-6

Age / 0 Yrs. Mos.	Sex F	M. - S. W. - D.	Occupation	Nationality
			NONE	GERMAN

Last permanent residence (town, country, etc.)	Destination
LOBENSTEIN	U.S.A.

Port of entry	Name of vessel	Date
BALTIMORE, MD.	SHIP "GUSTAV" FROM BREMEN	AUG-31-1837

REMARKS AND ENDORSEMENTS

VERIFICATIONS:

Stand. Ptg. & Litho. Co.—3-21-38—40M

917-2-59

Family name	Given name
GABLER	ELSIE

Accompanied by

Age Yrs. / Mos.	Sex	M. S. / W. D.	Occupation	Nationality
	F			

Last permanent residence (town, country, etc.) ALLENDORF

Destination CITY

Port of entry	Name of vessel	Date
BALTIMORE, MD.	COLUMBIA	JUNE 27 1941

3 69
O.D.IV.

REMARKS AND ENDORSEMENTS

VERIFICATIONS:

SECOND-CABIN CITY.

Stand. Ptg. & Litho. Co.—3-21-38—40M

1498-1-17

Family name: GABLER

Given name: GEORG.

Accompanied by: KUNIGUNDE-56

Age: 14 Yrs. Mos. | Sex: M | M. S. W. D. ✓ | Occupation: ✓

Nationality: GERMANY

Last permanent residence (town, country, etc.): ✓

Destination: UNITED-STATES

Port of entry: BALTIMORE, MD.

Name of vessel: NORMA

Date: MAY 6, 1865

309 R.W.

REMARKS AND ENDORSEMENTS

VERIFICATIONS:

1488-1-22 -CITY-

Family name: GABLER | Given name: HENRIETTA

Accompanied by CARL-45 (HUSBAND) CARL-18 (SON) SOPHIE-15 AUG-13 CHRISTIANE-10 LEWIS-8 LUISE-6

Age 47 Yrs. Mos.	Sex F	M / S. W. D.	Occupation	Nationality
			NONE	GERMAN

Last permanent residence (town, country, etc.): LOBENSTEIN

Destination: U.S.A.

Port of entry: BALTIMORE, MD.

Name of vessel: SHIP "GUSTAV" FROM BREMEN

Date: AUG-31-1837

REMARKS AND ENDORSEMENTS

VERIFICATIONS:

Stand. Prg. & Litho. Co.—3-21-38—40M

SECOND-CABIN

1488-1-16

Family name: GABLER

Given name: KUNIGUNDE

Accompanied by: GEORGE-14

Age: 56 Yrs. Mos. | Sex: F | M. S. W. D. | Occupation: — | Nationality: GERMANY

Last permanent residence (town, country, etc.): —

Destination: UNITED-STATES

Part of entry: BALTIMORE, MD.

Name of vessel: NORMA

Date: MAY 6, 1865

309

R. W.

REMARKS AND ENDORSEMENTS

VERIFICATIONS:

1888-1-27 - CITY -

Family name: GABLER

Given name: LEWIS

Accompanied by CARL-45 (HUSBAND) HENRIETTA-47 (WIFE)
CARL-18 SOPHIE-15 AUG.-13 CHRISTIANE-10 LUISE-6

Age	Yrs.	Mos.	Sex M.	F.	M.	W.	D.	Occupation	Nationality
8					(S)			NONE	GERMAN

Last permanent residence (town, country, etc.): LOBENSTEIN

Destination: U.S.A.

Port of entry: BALTIMORE, MD.

Name of vessel: SHIP "GUSTAV" FROM BREMEN

Date: AUG.-31-1837

REMARKS AND ENDORSEMENTS

VERIFICATIONS:

1488-1-28

- CITY -

Family name: GABLER

Given name: LUISE

Accompanied by CARL-45 (HUSBAND) HENRIETTA-47 (WIFE)

CARL-18 SOPHIE-15 AUG.-13 CHRISTIANE-10 LEWIS-8

Age	Yrs.	Sex F	M. (S) W. D.	Occupation	Nationality
6	Mos.			NONE	GERMAN

Last permanent residence (town, county, etc.): LOBENSTEIN

Destination: U.S.A.

Port of entry: BALTIMORE, MD.

Name of vessel: SHIP "GUSTAV" FROM BREMEN

Date: AUG.-31-1837

REMARKS AND ENDORSEMENTS

VERIFICATIONS:

1488-1-24 - CITY -

Family name: GABLER | Given name: SOPHIE

Accompanied by CARL-45 (HUSBAND) HENRIETTA-47 (WIFE)
CARL-18 (SON) AUG.-13 CHRISTIANE-10 LEWIS-8 LUISE-6

Age/5 Yrs.	Sex	M. - (S) W. - D.	Occupation	Nationality
Mos.	F		NONE	GERMAN

Last permanent residence (town, country, etc.): LOBENSTEIN | Destination: U.S.A.

Port of entry	Name of vessel	Date
BALTIMORE, MD.	SHIP GUSTAV FROM BREMEN	AUG.-31-1837

REMARKS AND ENDORSEMENTS

VERIFICATIONS:

Stand. Pig. & Litho. Co.—3-21-39—40M

2614-2-69 CITY.

Family name: GABLER | Given name: WM.

Accompanied by:

Age 19 Yrs. Mos. | Sex ✓ | M. ✓ S. W. D. | Occupation | Nationality

Last permanent residence (town, country, etc.): LOBENSTEIN | Destination

Port of entry: BALTIMORE, MD. | Name of vessel: JOHANNES | Date: JULY 23, 1834

309
I.M.

Hcm

REMARKS AND ENDORSEMENTS

VERIFICATIONS:

ANNA - 33
MARTHA - 9
ELISABETH 7
ZILJACUS 4
ANNA 2

Stand. Ptg. & Litho. Co.—1-21-58—405M

1136-7-234 CITY

Family name	Given name
GABRIEL	ADAM

Accompanied by OVER

Age Yrs. / Mos.	Sex	M. / W. / S. / D.	Occupation	Nationality
34	M		COOPER	HESSEN

Last permanent residence (town, country, etc.)

Destination IOWA

Port of entry	Name of vessel	Date
BALTIMORE, MD.	JULIUS	AUG 4, 1856

309 H.E.

REMARKS AND ENDORSEMENTS

VERIFICATIONS:

ADAM 37
MARTHA 9
ELISABETH 7
ZILTACUS 4
ANNA 2

Stand. Pig. & Litho. Co.—3-21-38—40M

1136-7-235

Family name: GABRIEL

Given name: ANNA

Accompanied by: OVER

Age: 33 Yrs. / Mos. | Sex: F | M. S. W. D. | Occupation: — | Nationality: HESSEN

Last permanent residence (town, country, etc.): —

Destination: TOWA

Port of entry: BALTIMORE, MD.

Name of vessel: JULIUS

Date: AUG 4, 1856

309
HE

CITY

ACM

REMARKS AND ENDORSEMENTS

VERIFICATIONS:

ADAM 39
ANNA 33
MARTHA 9
ELISABETH 7
ZILTACUS 4

Stand. Prg. & Litho. Co.—3-23-38—40M

113c 7-239

Family name	Given name
GABRIEL	ANNA

Accompanied by OVER

Age Yrs. / Mos.	Sex	M. S. / W. D.	Occupation	Nationality
2	F			HESSEN

Last permanent residence (town, country, etc.) — Destination: IOWA

Port of entry	Name of vessel	Date
BALTIMORE, MD.	JULIUS	AUG 4, 1856

309
HE

REMARKS AND ENDORSEMENTS

VERIFICATIONS:

Stand. Ptg. & Litho. Co.—3-21-38—40M

899-6-206 CITY

Family name	Given name
GABRIEL	CONRAD

Accompanied by ✓

Age	Sex	M. S. / W. D.	Occupation	Nationality
32 Yrs. Mos.	✓	✓	FARMER	HESSEN

Last permanent residence (town, country, etc.)	Destination
✓	✓

Port of entry	Name of vessel	Date
BALTIMORE, MD.	GOETHE	JULY 25, 1843

309
M-S

HCM

REMARKS AND ENDORSEMENTS

VERIFICATIONS:

ADAM 37
ANNA 33
MARTHA 9
ZILJACUS 4
ANNA 2.

Stand. Pg. & Litho. Co.—5-21-58—40M

1136-7-237 CITY

Family name: GABRIEL

Given name: ELISABETH

Accompanied by: OVER

Age Yrs. / Mos.	Sex	M. S. / W. D.	Occupation	Nationality
7	F	S		HESSEN

Last permanent residence (town, country, etc.): Destination: IOWA

Port of entry	Name of vessel	Date
BALTIMORE, MD.	JULIUS	AUG. 4, 1856

309
HE

REMARKS AND ENDORSEMENTS

VERIFICATIONS:

Stand. Prg. & Litho. Co.—3-21-58—40M

1492-2-52 CITY

Family name	Given name
GABRIEL	ELISABETH

Accompanied by —

Age 14 Yrs. / Mos.	Sex	M. S. / W. B.	Occupation	Nationality
	—	— / —	—	PRUSSIA

Last permanent residence (town, country, etc.) PORDERBURDEN

Destination —

Port of entry	Name of vessel	Date
BALTIMORE, MD.	LEOCADIA	JUNE 26-1865

309
H.W.N

REMARKS AND ENDORSEMENTS

VERIFICATIONS:

Stand. Ptg. & Litho. Co.—5-21-30—40M

1506-9-297 CITY

Family name: GABRIEL

Given name: J

Accompanied by: -

Age 29 Yrs. Mos. | Sex: - | M. S. W. D. | Occupation: TAILOR | Nationality: PRUSSIA

Last permanent residence (town, country, etc.): DANZIG

Destination: -

Port of entry: BALTIMORE, MD.

Name of vessel: FRIEDRICH

Date: JUNE 14-1866

309.
I.M.

REMARKS AND ENDORSEMENTS

VERIFICATIONS:

Stand. Ptg. & Litho. Co.—3-21-36—40M

2502-7-243 CITY

Family name: GABRIEL | Given name: JOE

Accompanied by: JOHN-16

Age	Yrs.	Sex	M.	S.	Occupation	Nationality
	Mos.	MALE	W.	D.	TONMAKER	BOEHMEN-WILKOSCHIN

Last permanent residence (town, country, etc.)

Destination: CLEVELAND ILL

Port of entry	Name of vessel	Date
BALTIMORE, MD.	ADMIRAL	JUNE 4, 1866

309

REMARKS AND ENDORSEMENTS

VERIFICATIONS:

Stand. Prg. & Litho. Co.—5-21-58—40M

2552-7-244 CITY

Family name: GABRIEL | Given name: JOHN

Accompanied by: JOE-18

Age	Sex	M.	S.	Occupation	Nationality
16 Yrs. / Mos.	MALE	W.	D.	BAKER	GOEHMEN-WILKOSCHIN

Last permanent residence (town, country, etc.) | Destination: CLEVELAND ILL

Port of entry	Name of vessel	Date
BALTIMORE, MD.	ADMIRAL	JUNE 4, 1866

309

REMARKS AND ENDORSEMENTS

VERIFICATIONS:

Stand. Prg. & Litho. Co.—3-21-38—40M

1294-4-95 CITY

Family name	Given name
GABRIEL	LISETTE

Accompanied by: WILHELMINE-34

Age Yrs. / Mos.	Sex	M. S. / W. D.	Occupation	Nationality
4	F	S		

Last permanent residence (town, country, etc.)	Destination

Port of entry	Name of vessel	Date
BALTIMORE, MD.	INDUSTRIE	OCT 27, 1863

309
C.B.

fcm

REMARKS AND ENDORSEMENTS

VERIFICATIONS:

Stand. Pig. & Litho. Co.—3-21-38—40M

1582-1-108 CITY

Family name: GABRIEL

Given name: MAGARETHE

Accompanied by:

Age	Sex	M. S.	Occupation	Nationality
Yrs. 23 Mos.	F	W. D.		GERMANY

Last permanent residence (town, country, etc.)

Destination: UNITED STATES OF AMERICA

Port of entry	Name of vessel	Date
BALTIMORE, MD.	HELENE	MAY 10, 1854

309
M.C.

REMARKS AND ENDORSEMENTS

VERIFICATIONS:

ADAM 39
ANNA 33
ELISABETH 7
ZILJACUS +
ANNA 2

Stand. Ptg. & Litho. Co.—3-21-38—40M

1136-7-236

Family name: GABRIEL

Given name: MARTHA

Accompanied by: CITY

OVER.

Age	Yrs.	Sex	M.	S.	Occupation	Nationality
	Mos.	f	W.	D.	✓	HESSEN

Last permanent residence (town, country, etc.): ✓

Destination: IOWA

Port of entry	Name of vessel	Date
BALTIMORE, MD.	Julius	AUG. 4, 1856

309
H.E.

REMARKS AND ENDORSEMENTS

VERIFICATIONS:

Stand. Prg. & Litho. Co.—3-21-18—40M

1294-4-94 CITY.

Family name: GABRIEL | Given name: WILHELMINE

Accompanied by: LISETTE-4

Age	Sex	M. S.	Occupation	Nationality
34 Yrs. / Mos.	F	W. D.		

Last permanent residence (town, country, etc.) | Destination

Port of entry: BALTIMORE, MD. | Name of vessel: INDUSTRIE | Date: OCT. 27, 1863

309
C.B

ACM

REMARKS AND ENDORSEMENTS

VERIFICATIONS:

ADAM 39
ANNA 33
MARTHA 9
ELISABETH 7
ANNA 2

Stand. Ptg. & Litho. Co.—5-21-38—4054

1136-7-238

Family name: GABRIEL | Given name: ZILJACUS

Accompanied by: (OVER)

Age: 4 Yrs. / Mos. | Sex: M | M. S. / W. D. | Occupation: — | Nationality: HESSEN

Last permanent residence (town, country, etc.): — | Destination: IOWA

Port of entry: BALTIMORE, MD. | Name of vessel: JULIUS | Date: AUG 4, 1856

309
H-E

REMARKS AND ENDORSEMENTS

VERIFICATIONS:

Stand. Pte. & Litho. Co.—1-21-58—40M

CITY.

SECOND CABIN

2061-15-

Family name: GABRILSEH

Given name: J-F-

Accompanied by: ✓

Age: 31 Yrs. / Mos. | Sex: MAN | M. S. ✓ W. D. | Occupation: WORKMAN | Nationality: BARNITZ

Last permanent residence (town, country, etc.): ✓

Destination: BALTIMORE

Port of entry: BALTIMORE, MD.

Name of vessel: FERDINAND

Date: SEPT. 22 1860

309

H.W.N.

REMARKS AND ENDORSEMENTS

VERIFICATIONS:

1640 - J-1-31 - -CITY-

Family name	Given name
GABRIO	CHARLOTTE

Accompanied by FRIEDKE. - 26 - WILHELMINE - 27 - BABY - 8 MOS - (MALE) HEINR - 3-1MO.

Age	Yrs.	Mos.	Sex	M.	S. W. D.	Occupation	Nationality
67		4	F	(M)		NONE	GERMAN

Last permanent residence (town, country, etc.)	Destination
SCHAUMBURG.	U.S.A.

Port of entry	Name of vessel	Date
BALTIMORE, MD.	BARQUE "STEPHANI" FROM BREMEN	JULY-12-1854

REMARKS AND ENDORSEMENTS

VERIFICATIONS:

1640 - J-1-32 - -CITY-

Family name	Given name
GABRIO	FRIEDKE.

Accompanied by CHARLOTTE - 67 - 4 MOS. WILHELMINE -27- - 8 MOS - (MALE) HEINR -3- 1 MO. BABY

Age	Sex	S.	Occupation	Nationality
26 Yrs. — Mos.	F (M)	W. D.	NONE	GERMAN

Last permanent residence (town, country, etc.)	Destination
SCHAUMBURG	U.S.A

Port of entry	Name of vessel	Date
BALTIMORE, MD.	BARQUE "STEPHANI" FROM BREMEN	JULY -12- 1854

REMARKS AND ENDORSEMENTS

VERIFICATIONS:

1640 - J - 2 - 78 - -CITY

Family name	Given name
GABRIO.	HEINR. FRIEDKE. 26 -
Accompanied by WILHELMINE -27- CHARLOTTE 67-4MOS.	BABY - 7MOS (MALE
Age 3 Yrs. 1 Mos. / Sex M / M. (S) W. D. / Occupation NONE / Nationality GERMAN	
Last permanent residence (town, country, etc.) SCHAUMBURG	Destination U.S.A
Port of entry BALTIMORE, MD.	Name of vessel BARQUE "STEPHANI" FROM BREMEN / Date JULY-12-1854

REMARKS AND ENDORSEMENTS

VERIFICATIONS:

-CITY-

1640-J-2-77-

Family name	Given name
GABRIO	WILHELMINE

Accompanied by: HEINR. - 3 - 1 MO. FRIEDKE. -26- CHARLOTTE 67-4 MOS. BABY - 5 MOS. (MALE)

Age 27 Yrs. / Mos.	Sex F	M / S / W / D	Occupation	Nationality
			NONE	GERMAN

Last permanent residence (town, country, etc.)		Destination
SCHAUMBURG		U.S.A.

Port of entry	Name of vessel	Date
BALTIMORE, MD.	BARQUE STEPHANI. FROM BREMEN	JULY-12-1854

REMARKS AND ENDORSEMENTS

VERIFICATIONS:

PLACE OF BIRTH.
RINDEL

WILHELM-7
LOUISE-46
CHALOTTE-29
FRIEDERICH-15
HERMANN-11

Stand. Ptg. & Litho. Co.—3-21-38—40M

CITY.

1631-5-194

Family name: GABRIOB

Given name: ADOLF

Accompanied by: OVER

Age: 9 Yrs. Mos. | Sex: ✓ | M. S. W. D. ✓ | Occupation: ✓

Nationality: GERMANIA

Last permanent residence (town, country, etc.): ✓

Destination: BALTIMOR.

Port of entry: BALTIMORE, MD.

Name of vessel: MINERVA

Date: NOV. 18 1854

309
J. H

HCM

REMARKS AND ENDORSEMENTS

VERIFICATIONS: PLACE OF BIRTH RINDEL.

FRIEDERICH - 15
HERMANN — 11
ADOLF — 9
WILHELM — 7
LOUISE — 46

Stand. Ptg. & Litho. Co.—3-21-38—40M

CITY

1631-5-191

Family name: GABRIOB

Given name: CHALOTTE

Accompanied by: OVER

Age 29 Yrs. Mos. | Sex ✓ | M. S. W. D. ✓ | Occupation ✓

Nationality: GERMANIA

Last permanent residence (town, country, etc.) ✓

Destination: BALTIMOR

Date: NOV. 18 1854

Port of entry: BALTIMORE, MD.

Name of vessel: MINERVA

309
J. H

HCM

REMARKS AND ENDORSEMENTS

VERIFICATIONS:

PLACE OF BIRTH
RINDE

HERMANN-
ADOLF — 9
WILHEL 7
to
MALOT

1631 F 191

FRIEDERIC

OVER

ANIA

BALTIMORE, MD.

MINERVA

9

REMARKS AND ENDORSEMENTS

VERIFICATIONS: PLACE OF BIRTH RINDEL.

ADOLF-9
WILHELM-7
LOUISE-46
CHALOTTE-29
FRIEDERICH-15

Stand. Ptg. & Litho. Co.—3-21-38—40M

1631-5-193 CITY

Family name: GABRIOB

Given name: HERMANN

Accompanied by: OVER

Age 11 Yrs. Mos. | Sex ✓ | M. S. W. D. ✓ | Occupation ✓ | Nationality: GERMANIA.

Last permanent residence (town, country, etc.) ✓

Destination: BALTIMOR.

Port of entry: BALTIMORE, MD.

Name of vessel: MINERVA

Date: NOV. 18 1854

309
J. H.

HCM

REMARKS AND ENDORSEMENTS

VERIFICATIONS: PLACE OF BIRTH RINDEL.

CHALOTTE — 29
FRIEDERICH — 15
HERMANN — 11
ADOLF — 9
WILHELM — 7

Stand. Ptg. & Litho. Co.—3-21-38—40M

1631-5-190 CITY

Family name: GABRIOB
Given name: LOUISE
Accompanied by: OVER.

Age 46 Yrs. / Mos. | Sex | M. S. W. D. | Occupation | Nationality: GERMANIA

Last permanent residence (town, country, etc.)

Destination: BALTIMOR.

Port of entry: BALTIMORE, MD.
Name of vessel: MINERVA
Date: NOV. 18 1854

309
J.H.

REMARKS AND ENDORSEMENTS

VERIFICATIONS:

PLACE OF BIRTH
RINDEL

LOUISE-46
CHALOTTE-29
FRIEDERICH-15
HERMANN-11
ADOLF-9

Stand. Prg. & Litho. Co.—3-21-38—40M

1631-5-195

Family name: GABRIOB.

Given name: WILHELM.

Accompanied by: OVER

Age: 7 Yrs. Mos. | Sex | M. S. W. D. | Occupation

Nationality: GERMANIA

Last permanent residence (town, country, etc.)

Destination: BALTIMOR

Port of entry: BALTIMORE, MD.

Name of vessel: MINERVA

Date: NOV. 18 185-4

309
J.H

REMARKS AND ENDORSEMENTS

VERIFICATIONS:

Stand. Ptg. & Litho. Co.—3-21-38—40M

1622-1-48 CITY

Family name	Given name
GABRL	MAY BARB.

Accompanied by

Age	Yrs. Mos.	Sex	M. S. W. D.	Occupation	Nationality
20		F			

Last permanent residence (town, country, etc.) OBERVIEHFELD

Destination

Port of entry	Name of vessel	Date
BALTIMORE, MD.	JOHANNA	NOV. 1ST 1854

309
LP

REMARKS AND ENDORSEMENTS

VERIFICATIONS:

Stand. Ptg. & Litho. Co.—1-21-38—40M

912-1-59 CITY.

Family name	Given name
GACK	H.

Accompanied by

Age Yrs. / Mos.	Sex	M. W.	S. D.	Occupation	Nationality
53	M.			BACKER	

Last permanent residence (town, country, etc.)	Destination
GULTENBERG	FREDERICKSTAD

Port of entry	Name of vessel	Date
BALTIMORE, MD.	LUISE	JUNE 3 1841

304
L.P.

4C M

REMARKS AND ENDORSEMENTS

VERIFICATIONS:

1640-N-2-131-

-City-

Family name	Given name
GACKE	ANNA
Accompanied by -	

Age 21 Yrs. Mos.	Sex F	M. S. W. D.	Occupation	Nationality
			NONE	GERMAN

Last permanent residence (town, country, etc.)	Destination
HESSIA	BALTIMORE -

Port of entry	Name of vessel	Date
BALTIMORE, MD.	BARQUE "MARYLAND" FROM - BREMEN	MAY - 24 - 1854 -

REMARKS AND ENDORSEMENTS

VERIFICATIONS:

2636-1-15 CITY

Family name: GACKSTATTER | Given name: G

Accompanied by:

Age: 27 Yrs. Mos. | Sex | M. S. W. D. | Occupation: TAILOR | Nationality

Last permanent residence (town, country, etc.): LADENBURG | Destination: VIRGINIA

Port of entry: BALTIMORE, MD. | Name of vessel: ULYSSES | Date: AUG 14, 1814

309 78

REMARKS AND ENDORSEMENTS

VERIFICATIONS:

MICHAEL - 39
ANNA-BARBARA - 36
GEORG. — 17.

899-3-91 CITY

Family name: GAGMEMULLER Given name: ANNA-MARGARETHA

Accompanied by: OVER.

Age: 12 Yrs. / Mos. | Sex: ✓ | M. ✓ W. D. S. | Occupation: — | Nationality: BAYERN

Last permanent residence (town, country, etc.): ✓ Destination: ✓

Port of entry: BALTIMORE, MD. | Name of vessel: GOETHE | Date: JULY 25, 1843

309
Md.

HCM

REMARKS AND ENDORSEMENTS

VERIFICATIONS:

MICHAEL - 39
GEORG — 17
ANNA-MARGARETHA - 12.

899-3-89 CITY

Family name: GACEMULLER. Given name: ANNA-BARBARA.

Accompanied by: OVER.

Age: 36 Yrs. Mos. | Sex: ✓ | M. S. W. D. ✓ | Occupation: ✓ | Nationality: BAYERN

Last permanent residence (town, country, etc.): ✓ | Destination: ✓

Port of entry: BALTIMORE, MD. | Name of vessel: GOETHE | Date: JULY 25, 1843

384.
Md.

HCM

REMARKS AND ENDORSEMENTS

VERIFICATIONS:

MICHAEL - 39
ANNA - BARBARA - 36
ANNA - MARGARETHA - 12.

899-3-90 CITY

Family name: GAC MEMULLER. Given name: GEORG.

Accompanied by: OVER.

Age 17 Yrs. Mos. | Sex | M. S. W. D. | Occupation: FARMER. | Nationality: BAYERN

Last permanent residence (town, country, etc.) | Destination

Port of entry: BALTIMORE, MD. | Name of vessel: GOETHE | Date: JULY 25, 1893

309.

HCM

REMARKS AND ENDORSEMENTS

VERIFICATIONS:

ANNA-BARBARA-36
GEORGE- 17
ANNA-MARGARETHA-12.

899-3-88 CITY.

Family name: GACMEMULLER. Given name: MICHAEL

Accompanied by: OVER.

Age: 39 Yrs. Mos. | Sex: M. S. W. D. | Occupation: COOPER. | Nationality: BAYERN.

Last permanent residence (town, country, etc.): — | Destination: —

Port of entry: BALTIMORE, MD. | Name of vessel: GOETHE | Date: JUL 25 1843.

MJ.
309

REMARKS AND ENDORSEMENTS

VERIFICATIONS:

1310-1-65

CITY.

Family name: GAD

Given name: PHILIP

Accompanied by: —

Age: 27 Yrs. Mos. | Sex: — | M. — S. — W. — D. — | Occupation: DOMESTIC | Nationality: —

Last permanent residence (town, country, etc.): —

Destination: —

Port of entry: BALTIMORE, MD.

Name of vessel: BELLEROPHON

Date: OCT. 5, 1835

309.
HC.

Hem

REMARKS AND ENDORSEMENTS

VERIFICATIONS.

2590-1-29 CITY

Family name: GADAMER | Given name: MARG

Accompanied by:

Age: Yrs. — Mos. — | Sex: — | M. — S. — W. — D. — | Occupation: — | Nationality:

Last permanent residence (town, country, etc.): ROTHHAUSEN | Destination: —

Port of entry: BALTIMORE, MD. | Name of vessel: JOHANNA ELIZABETH | Date: JUNE 7 1834

290

46

REMARKS AND ENDORSEMENTS

VERIFICATIONS:

1507-1-7 CITY

Family name: GADE

Given name: CARL ADOLPH.

Accompanied by: ✓

Age: 28 Yrs. Mos. | Sex: SINGLE | M. S. W. D. ✓ | Occupation: MERCHANT | Nationality: WINSEN

Last permanent residence (town, country, etc.): ✓

Destination: ✓

Port of entry: BALTIMORE, MD.

Name of vessel: ATLANTIC

Date: OCT. 28, 1837

309
28.

HCM

REMARKS AND ENDORSEMENTS

VERIFICATIONS:

1469-3-143 CITY.

Family name: GADE | Given name: HEINZ

Accompanied by: —

Age	Sex	M.	S.	Occupation	Nationality
30 Yrs. Mos.	M.	W.	D.	FARMER	—

Last permanent residence (town, country, etc.): BRAUNSCHWEIG

Destination: BALTIMORE

Port of entry	Name of vessel	Date
BALTIMORE, MD.	LUNA	MAY 24 1858

309 ARW.

REMARKS AND ENDORSEMENTS

VERIFICATIONS:

1136-3-68 -CITY-

Family name	Given name
GADE	MARIA

Accompanied by —

Age	Yrs. / Mos.	Sex	M. S. W. D.	Occupation	Nationality
18		F	M — S — W — D —	MAID SERVANT	GERMAN

Last permanent residence (town, county, etc.)	Destination
BRACHT	BALTIMORE

Port of entry	Name of vessel	Date
BALTIMORE, MD.	SHIP "MARIANNE" FROM BREMEN	AUG. -25- 1858

REMARKS AND ENDORSEMENTS

VERIFICATIONS:

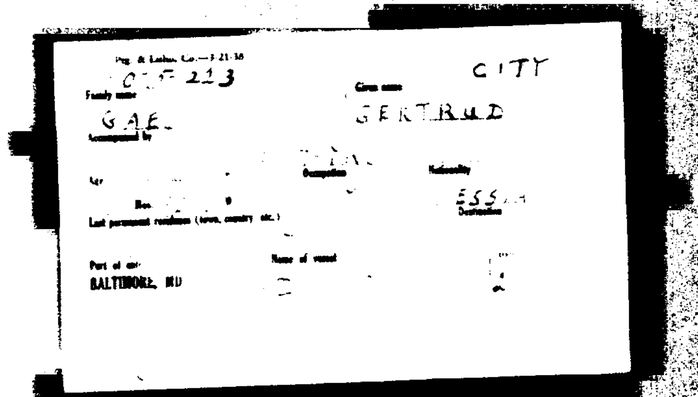

REMARKS AND ENDORSEMENTS

VERIFICATIONS:

Stand. Pte. & Litho. Co.—3-21-38—40M

940-5-224

Family name: GAEBE

Given name: HEINR. CITY

Accompanied by: GERTRUD-19YRS.

Age 17 Yrs. Mos. | Sex: M. ✓ S. W. D. | Occupation: SEGARMAKER | Nationality: HESSIA

Last permanent residence (town, country, etc.): L

Destination: CHICAGO

Part of entry: BALTIMORE, MD.

Name of vessel: DUISBURG

Date: MAY 27-1857

389 SG.

REMARKS AND ENDORSEMENTS

VERIFICATIONS:

Stand. Ptg. & Litho. Co.—3-21-38—40M

CITY

899-3-76

Family name: GAEBER

Given name: ANNE MARGARETHA

Accompanied by: GEORG. 57 FRANZ-18

Age: 21 Yrs. Mos. | Sex: ✓ | M. S. W. D. ✓ | Occupation: ✓ | Nationality: HESSEN

Last permanent residence (town, country, etc.): ✓ | Destination: ✓

Port of entry: BALTIMORE, MD. | Name of vessel: GOETHE | Date: JULY 25, 1843

309
M.S.

4 Cm

REMARKS AND ENDORSEMENTS

VERIFICATIONS:

Stand. Ptg. & Litho. Co.—3-21-38—40M

899-3-75

Family name: GAEBER

Given name: FRANZ

Accompanied by: GEORG-57 ANNE-MARGARETHA-21

Age: 18 Yrs. Mos. | Sex | M. S. W. D. | Occupation | Nationality: HESSEN

Last permanent residence (town, country, etc.)

Destination

Port of entry: BALTIMORE, MD.

Name of vessel: GOETHE

Date: JULY 25, 1843

309

M.S

REMARKS AND ENDORSEMENTS

VERIFICATIONS:

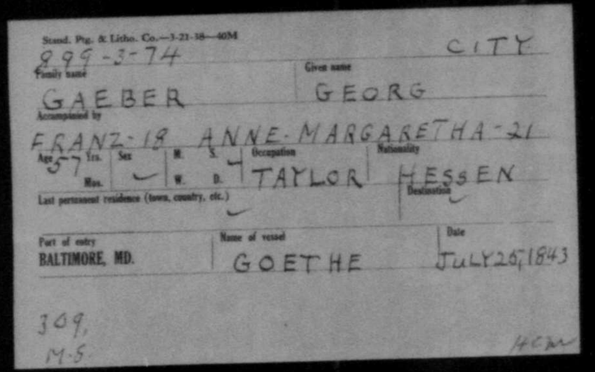

Stand. Ptg. & Litho. Co.—3-21-38—40M

899-3-74 CITY

Family name: GAEBER

Given name: GEORG

Accompanied by: FRANZ-18 ANNE-MARGARETHA-21

Age: 57 Yrs. Mos. | Sex: ✓ | M. S. W. D. ✓ | Occupation: TAYLOR | Nationality: HESSEN

Last permanent residence (town, country, etc.): ✓

Destination: ✓

Port of entry: BALTIMORE, MD.

Name of vessel: GOETHE

Date: JULY 25, 1843

309,
M.S.

HCM

REMARKS AND ENDORSEMENTS

VERIFICATIONS: WILLIAM GAEBLER - 38 -
MARIA " - 40 -
FRANCIS " - 16 -
FREDERICK " - 13 -
JOHANN-AUGUST " - 10 -

1885-1-35 -CITY-

Family name	Given name
GAEBLER	ERNESTUS

Accompanied by: SEE OTHER SIDE

Age 10 Yrs. / Mos.	Sex M	M. (S.) W. D.	Occupation	Nationality
			NONE	GERMAN

Last permanent residence (town, country, etc.)	Destination
SPORA	U.S.A.

Port of entry	Name of vessel	Date
BALTIMORE, MD.	BRIG. "NEPTUNE"	SEPT.-6-1839

FROM BREMEN

REMARKS AND ENDORSEMENTS

VERIFICATIONS:

WILLIAM GAEBLER - 38 -
MARIA " - 40 -
FREDERICK " - 13 -
ERNESTUS " - 10 -
JOHANN-AUGUST " - 63 -

1885-1-33 -CITY-

Family name: GAEBLER

Given name: FRANCIS

Accompanied by: SEE OTHER SIDE

Age / Mos.	Sex	M.	W.	S.	D.	Occupation	Nationality
	M.			(S)		NONE	GERMAN

Last permanent residence (town, country, etc.): SPORA

Destination: U.S.A.

Port of entry	Name of vessel	Date
BALTIMORE, MD.	BRIG. "NEPTUNE" FROM BREMEN	SEPT-6-1839

REMARKS AND ENDORSEMENTS

VERIFICATIONS:

WILLIAM GAEBLER - 38 -
MARIA " - 40 -
FRANCIS " - 16 -
ERNESTUS " - 10 -
JOHANN-AUGUST " - 63 -

1885-1-34 -CITY-

Family name: GAEBLER
Given name: FREDERICK
Accompanied by: SEE OTHER SIDE

Age	Yrs.	Sex	M.	S.	Occupation	Nationality
	Mos.		W.	D.	NONE	GERMAN

Last permanent residence (town, country, etc.): SPORA
Destination: U.S.A.

Port of entry: BALTIMORE, MD.
Name of vessel: BRIG. "NEPTUNE" FROM BREMEN
Date: SEPT-6-1839

REMARKS AND ENDORSEMENTS

VERIFICATIONS:

WILLIAM GAEBLER - 38 -
MARIA " - 40 -
FRANCIS " - 16 -
FREDERICK " - 13 -
ERNESTUS " - 10 -

1885-1-36 - CITY -

Family name: GAEBLER
Given name: JOHANN AUGUST
Accompanied by: SEE OTHER SIDE

Age: 3 Yrs. Mos. | Sex: M | M. W. S. D. | Occupation: TAVERN KPR. | Nationality: GERMAN

Last permanent residence (town, country, etc.): SPORA
Destination: U.S.A.

Port of entry: BALTIMORE, MD.
Name of vessel: BRIG. "NEPTUNE"
Date: SEPT.-6-1839

FROM BREMEN

REMARKS AND ENDORSEMENTS

VERIFICATIONS:

WILLIAM GAEBLER - 38 -
FRANCIS " - 16 -
FREDERICK " - 13 -
ERNESTUS " - 10 -
JOHANN-AUGUST " - 63 -

1885-1-32 -CITY-

Family name	Given name
GAEBLER	MARIA

Accompanied by: SEE OTHER SIDE

Age 40 Yrs. Mos.	Sex F	M. S. W. D.	Occupation	Nationality
			NONE	GERMAN

Last permanent residence (town, country, etc.)	Destination
SPORA	U.S.A.

Port of entry	Name of vessel	Date
BALTIMORE, MD.	BRIG. "NEPTUNE" FROM BREMEN	SEPT. - 6 - 1839

REMARKS AND ENDORSEMENTS

VERIFICATIONS:

MARIA GAEBLER -40-
FRANCIS " -16-
FREDERICK " -13-
ERNESTUS " -10-
JOHANN AUGUST " -63-

1885-1-31 -CITY-

Family name	Given name
GAEBLER	WILLIAM

Accompanied by: SEE OTHER SIDE

Age 30 Yrs. Mos.	Sex M	M. S. W. D.	Occupation	Nationality
		M.	TAVERN KPR.	GERMAN

Last permanent residence (town, country, etc.)	Destination
SPORA	U.S.A.

Port of entry	Name of vessel	Date
BALTIMORE, MD.	BRIG. "NEPTUNE" FROM BREMEN	SEPT-6-1839

REMARKS AND ENDORSEMENTS

VERIFICATIONS:

JOHANN-28.

1635-4-124 CITY.

Family name: GAEDE | Given name: CAROLINE

Accompanied by: OVER.

Age: 31 Yrs. Mos. | Sex | M. S. W. D. | Occupation: — | Nationality: MUNDEN.

Last permanent residence (town, country, etc.): MUNDEN | Destination: BALTIMORE

Port of entry: BALTIMORE, MD. | Name of vessel: HANNOVER. | Date: NOV. 20 1854

309 Wol.

REMARKS AND ENDORSEMENTS

VERIFICATIONS:

CAROLINE - 31.

16354-123 CITY.

Family name: GAEDE | Given name: JOHANN

Accompanied by: OVER.

Age 28 Yrs. Mos. | Sex | M. S. W. D. | Occupation: JOINER | Nationality: MUNDEN

Last permanent residence (town, country, etc.): MUNDEN | Destination: BALTIMORE

Port of entry: BALTIMORE, MD. | Name of vessel: HANNOVER | Date: NOV. 20 1854

309.

WGL.

REMARKS AND ENDORSEMENTS

VERIFICATIONS:

984-1-32 CITY

Family name: GAEGER | Given name: CONRAD.

Accompanied by: —

Age Yrs. / Mos.	Sex	M. S. W. D.	Occupation	Nationality
20	M.	S	FARMER.	—

Last permanent residence (town, country, etc.): BINSFELD | Destination: PITTSBURG.

Port of entry	Name of vessel	Date
BALTIMORE, MD.	LUNA	OCT. 9, 1857

209.
Wu.

REMARKS AND ENDORSEMENTS

VERIFICATIONS:

1912-1-58- - C.T.7

Family name	Given name
GAERTNER	ACHNE

Accompanied by

GEORG - 42 - MARGARETHE - 8

Age 36 Yrs. Mos.	Sex F.	M. W.	S. D.	Occupation	Nationality
				NONE	GERMAN

Last permanent residence (town, country, etc.)	Destination
BAVARIA	U.S.A

Port of entry	Name of vessel SHIP	Date
BALTIMORE, MD.	"SOEDERHAM" FROM - BREMEN	SEPT-9-1839

REMARKS AND ENDORSEMENTS

VERIFICATIONS:

1912-1-52- - City -

Family name	Given name
GAERTNER	GEOR-

Accompanied by: ACHNE-36- MARGARETHE-8-

Age	Sex	(S. W. M. D.)	Occupation	Nationality
42 Yrs. / Mos.	M	S.	MASON	GERMAN

Last permanent residence (town, country, etc.)	Destination
BAVARIA	U.S.A.

Port of entry	Name of vessel	Date
BALTIMORE, MD.	SHIP "SOEDERHAM" FROM-BREMEN	SEPT-9-1839-

REMARKS AND ENDORSEMENTS

VERIFICATIONS:

1912-1-54- - CITY -

Family name: GAERTNER

Given name: MARGARETHE

Accompanied by: GEORG - 42 - ASHNE - 36 -

Age: 8 Yrs. Mos. | Sex: F | M. S. W. D. | Occupation: NONE | Nationality: GERMAN

Last permanent residence (town, country, etc.): BAVARIA

Destination: U.S.A.

Port of entry: BALTIMORE, MD.

Name of vessel: SHIP "SOEDENHAM" FROM - BREMEN

Date: SEPT-9-1839-

REMARKS AND ENDORSEMENTS

VERIFICATIONS:

1903-3-87 - CITY -

Family name: GAERTNER

Given name: MARGARETHA

Accompanied by

Age 23 Yrs. Mos.	Sex F	M. S. W. D.	Occupation NONE	Nationality GERMAN

Last permanent residence (town, country, etc.): BAVARIA

Destination: U.S.A.

Port of entry: BALTIMORE, MD.

Name of vessel: BRIG "APOLLO" FROM BREMEN

Date: NOV. 12- 1839

REMARKS AND ENDORSEMENTS

VERIFICATIONS:

1640-N-3-244 - CITY

Family name	Given name
GARTNER	PETER

Accompanied by ✓

Age 20 Yrs. Mos.	Sex M	M. (S). W. D.	Occupation	Nationality
			FARMER	GERMAN

Last permanent residence (town, country, etc.)	Destination
HESSIA	KENTUCKY -

Port of entry	Name of vessel	Date
BALTIMORE, MD.	BARQUE "MARYLAND" FROM BREMEN	MAY 24 - 1854 -

REMARKS AND ENDORSEMENTS

VERIFICATIONS:

1913-1-36 - CITY -

Family name	Given name
GAERTNER	SOPHIA

Accompanied by DAMIAN FIAS -34-

Age 25 Yrs. Mos.	Sex F	M.- S.- W.- D.-	Occupation	Nationality
			TEACHER	GERMAN

Last permanent residence (town, country, etc.)	Destination
WACKENDORF - WUERTENBERG	BALTIMORE

Port of entry	Name of vessel	Date
BALTIMORE, MD.	BARQUE "SOPHIE" FROM BREMEN	MAY-9-1839

REMARKS AND ENDORSEMENTS

VERIFICATIONS:

Stand. Pig. & Litho. Co.—3-21-38—40M

CITY

1584-1-4

Family name: GAFENDORFER

Given name: ANNA-BARBARA

Accompanied by: FRIEDR-2

Age	Yrs.	Mos.	Sex	M.	S.	W.	D.	Occupation	Nationality
27			MALE		✓			FAMER.	WINDSHAIM

Last permanent residence (town, country, etc.)

Destination: BUFFELOO

Port of entry: BALTIMORE, MD.

Name of vessel: ADOLPHINE

Date: MAY 6-1854

309
M-S

HCH

REMARKS AND ENDORSEMENTS

VERIFICATIONS:

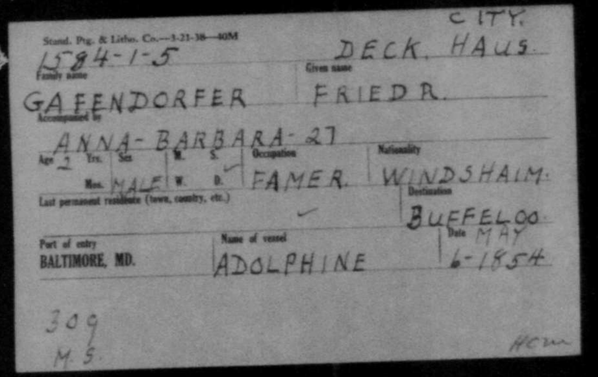

Stand. Prg. & Litho. Co.—3-21-38—40M

CITY.

1584-1-5

Family name: GAFENDORFER

Given name: FRIEDR.

Accompanied by: ANNA-BARBARA-27

Age: 2 Yrs. | Sex: Mos. MALE | W. S. W. B. | Occupation: FAMER. | Nationality: WINDSHAIM.

Last permanent residence (town, country, etc.)

Destination: BUFFELOO

Port of entry: BALTIMORE, MD.

Name of vessel: ADOLPHINE

Date: MAY 6-1854

309
M S.

HCm

REMARKS AND ENDORSEMENTS

VERIFICATIONS:

JOHN - 4
MARGT. - 7
MARIA - 3
WILLIAM - INFT
THOM. - 40

Stand. Ptg. & Litho. Co.—3-21-38—40M

CITY

1354-1-15

Family name: GAFFINY

Given name: CATHERINE

Accompanied by: OVER.

Age 35 Yrs. Sex: FEMALE M. S. W. D.

Occupation: ✓

Nationality: IRELAND

Destination: MARYLAND

Last permanent residence (town, country, etc.): ✓

Port of entry: BALTIMORE, MD.

Name of vessel: GENERAL WASHINGTON

Date: AUG 20-1849

309
M.C.

4cm

REMARKS AND ENDORSEMENTS

VERIFICATIONS:

MARGT.-7
MARIA - 3
WILLIAM-INFT.
THOM.-40
CATHERINE-35

Stand. Ptg. & Litho. Co.—3-21-38—40M

1354-1-16

Family name: GAFFINY

Given name: JOHN.

CITY

Accompanied by: OVER

Age: 4 Yrs. Mos. | Sex: MALE | M. S. W. D. ✓ | Occupation: — | Nationality: IRELAND

Last permanent residence (town, country, etc.): ✓

Destination: MARYLAND

Port of entry: BALTIMORE, MD.

Name of vessel: GENERAL-WASHINGTON

Date: AUG. 20-1849

309
M.C

HCM

REMARKS AND ENDORSEMENTS

VERIFICATIONS:

MARIA - 3
WILLIAM-INFT.
THOM - 4o
CATHERINE - 30
JOHN - 4.

Stand. Ptg. & Litho. Co.—3-21-58—40M

1354-1-17 CITY.

Family name: GAFFINY

Given name: MARGT.

Accompanied by

OVER.

Age 7 Yrs. Sex: Mos. FEMALE | M. ✓ S. W. D. | Occupation ✓ | Nationality: IRELAND

Last permanent residence (town, country, etc.) ✓

Destination: MARYLAND

Port of entry: BALTIMORE, MD. | Name of vessel: GENERAL-WASHINGTON | Date: AUG 20-1849

309

MC.

REMARKS AND ENDORSEMENTS

VERIFICATIONS:

WILLIAM-INFT.
THOM - 40
CATHERINE-35
JOHN - 4
MARGT - 7

Stand. Prg. & Litho. Co.—3-21-38—40M

1354-1-18

Family name: GAFFINY

Given name: MARIA

Accompanied by:

CITY.

OVER

Age 3 Yrs. | Sex: Mos. FEMALE | M. S. W. D. | Occupation: ✓ | Nationality: IRELAND

Last permanent residence (town, country, etc.): ✓ | Destination: MARYLAND

Port of entry: BALTIMORE, MD. | Name of vessel: GENERAL-WASHINGTON | Date: AUG-26-1849

309

M.C

REMARKS AND ENDORSEMENTS

VERIFICATIONS:

CATHERINE-35
JOHN — 4
MARGT — 7
MARIA — 3
WILLIAM-INFT.

Stand. Prg. & Litho. Co.—3-21-38—40M

1354-1-14 CITY

Family name: GAFFINY
Given name: THOM.
Accompanied by:

OVER.

Age: 40 | Yrs. Mos. | Sex: MALE | M. ✓ S. W. D. | Occupation: TAILOR | Nationality: IRELAND

Last permanent residence (town, country, etc.)

Destination: MARYLAND

Port of entry: BALTIMORE, MD.
Name of vessel: GENERAL-WASHINGTON
Date: AUG 26, 1849

359
M.C.

REMARKS AND ENDORSEMENTS

VERIFICATIONS:

THOM - 10
CATHERINE - 35
JOHN - 4
MARGT. - 7
MARIA - 3

Stand. Pg. & Litho. Co.—3-21-38—40M

1354-1-19

Family name: GAFFINY
Given name: WILLIAM CITY.
Accompanied by: OVER.

Age Yrs.	Mos.	Sex	M. S. W. D.	Occupation	Nationality
INFT.		MALE	✓	✓	IRELAND

Last permanent residence (town, country, etc.): ✓
Destination: MARYLAND.

Port of entry: BALTIMORE, MD.
Name of vessel: GENERAL WASHINGTON
Date: AUG-20-1849

309
M.C.

40M

REMARKS AND ENDORSEMENTS

VERIFICATIONS:

Stand. Ptg. & Litho. Co.—3-21-58—40M

1637-2-24

Family name: GAFFNEY

Given name: JAMES CITY

Accompanied by:

Age	Yrs.	Sex	M.	S.	Occupation	Nationality
	Mos.	MALE	W.	U.	LABORER	IRELAND.

Last permanent residence (town, country, etc.): IRELAND

Destination: ENGLAND

Port of entry: BALTIMORE, MD.

Name of vessel: BREMEN

Date: DEC 18, 1864

309
M.A.

HCM

REMARKS AND ENDORSEMENTS

VERIFICATIONS:

2052-M-1-4 CITY

Family name	Given name
GAGAN	DANIEL

Accompanied by —

Age 25 Yrs. Mos.	Sex M.	M. — S. — W. — D. ✓	Occupation	Nationality
			CONTRACTER	IRELAND

Last permanent residence (town, country, etc.)	Destination
—	U.S.A.

Port of entry	Name of vessel	Date
BALTIMORE, MD.	STEAMSHIP "BALTIMORE" FROM HAVANA	AUG-22 1959

REMARKS AND ENDORSEMENTS

VERIFICATIONS:

1338-1-165

Family name: GAGELING

Given name: HEINRICH

CITY

Accompanied by: ✓

Age: 21 Yrs. Mos. | Sex: MALE | M. S. W. D. ✓

Occupation: BARKEEPER.

Nationality: CURHESSEN

Last permanent residence (town, country, etc.): ✓

Destination: FORT WAINE

Port of entry: BALTIMORE, MD.

Name of vessel: FRANZISKA

Date: MAY 25 1847

3M
E A.

REMARKS AND ENDORSEMENTS

VERIFICATIONS:

Stand. Ptg. & Litho. Co.—3-21-38—40M

841-1-108

Family name: GAHL

Given name: HENRY CITY

Accompanied by: HENRIETTE-30 JOHN-2

Age 10 Yrs. Mos. | Sex ✓ | M. S. W. D. ✓ | Occupation ✓ | Nationality ✓

Last permanent residence (town, country, etc.): BALTIMORE

Port of entry: BALTIMORE, MD.

Name of vessel: MARIANNE

Destination: BALTIMORE

Date: JUNE 8-1840

H E-380

MW

REMARKS AND ENDORSEMENTS

VERIFICATIONS:

Stand. Pug. & Litho. Co.—3-21-38—40M

891-1-109

Family name: GAHL

Given name: JOHN CITY

Accompanied by: HENRIETTE-30 HENRY-10

Age Yrs.	Mos.	Sex	M.	S.	W.	D.	Occupation	Nationality

Last permanent residence (town, country, etc.): BALTIMORE

Destination: BALTIMORE

Port of entry: BALTIMORE, MD.

Name of vessel: MARIANNE

Date: JUNE 8-1843

H-E-380

REMARKS AND ENDORSEMENTS

VERIFICATIONS:

1505.5-95

Family name: GAHLMANN

Given name: JOSEPH

CITY

Accompanied by: —

Age: 39 Yrs. Mos.

Sex: MA

M. S. W. D.

Occupation: FARMER

Nationality: ROMSDORF

Last permanent residence (town, country, etc.): PREUSSEN

Destination: BALTIMORE

Port of entry: BALTIMORE, MD.

Name of vessel: JOHANNE-WILHELMINE

Date: DEC-11-1965

J.G.386

HK

REMARKS AND ENDORSEMENTS

VERIFICATIONS:

Stand. Ptg. & Litho. Co.—3-21-38—40M

891-1-107 CITY

Family name: GAHLS

Given name: HENRIETTE

Accompanied by: HENRY-10 JOHN-2

Age 30 Yrs. Mos. | Sex ✓ | M. S. W. ✓ D. | Occupation: HIS WIFE | Nationality: ✓

Last permanent residence (town, country, etc.): BALTIMORE

Destination: BALTIMORE

Port of entry: BALTIMORE, MD.

Name of vessel: MARIANNE

Date: JUNE 8-1843

H.E.-386

Ma

REMARKS AND ENDORSEMENTS

VERIFICATIONS:

1362A-238

Family name: GAHM

Given name: CITY

Accompanied by: L.

Age 26 Yrs. Mos. | Sex M | M. S. W. D. | Occupation: BLAKSMITH | Nationality: WURTTEMBURG

Last permanent residence (town, country, etc.)

Destination

Port of entry: BALTIMORE, MD.

Name of vessel: Mississipi

Date: JULY-6-1947

J.M.-350

BK

REMARKS AND ENDORSEMENTS

VERIFICATIONS:

Stand. Pig. & Litho. Co.—I-21-38—40M

1610-1-18

CITY

Family name: GAHR

Given name: THERESIA

SECOND-CABIN

Accompanied by

Age	Yrs. / Mos.	Sex	M. / W.	S. / D.	Occupation	Nationality
34		F				BAVARIA

Last permanent residence (town, country, etc.)

Port of entry	Name of vessel	Destination	Date
BALTIMORE, MD.	MARYLAND	BALTIMORE	Oct 9, 1854

405
CB

99381

REMARKS AND ENDORSEMENTS

VERIFICATIONS:

852-3-46 CITT.

Family name: GADT

Given name: JACOB.

Accompanied by: —

Age	Yrs. / Mos.	Sex	M. / W.	S. / D.	Occupation	Nationality
26		—	—	—	TANER.	—

Last permanent residence (town, country, etc.): MARBURG

Destination: —

Port of entry: BALTIMORE, MD.

Name of vessel: MARIANNE

Date: OCT. 16, 1841

309.
CB.

REMARKS AND ENDORSEMENTS

VERIFICATIONS:

Stand. Prg. & Litho. Co.—3-21-38—40M

1426-1-1 CITY

Family name: GAIEVIDO | Given name: B C

Accompanied by:

Age Yrs. / Mos.	Sex	M. S. / W. D	Occupation	Nationality
33	M		GENTLEMAN	ENGLAND

Last permanent residence (town, country, etc.): | Destination: ENGLAND

Port of entry: BALTIMORE, MD. | Name of vessel: JEANNETTE | Date: DEC-10 1847

309
J.M.

48 2W

REMARKS AND ENDORSEMENTS

VERIFICATIONS:

Stand. Pig. & Litho. Co.—3-21-38—40M

1165-2-69

Family name	Given name	
GAIGEL	CHRISTINE	CITY

Accompanied by

Age Yrs. / Mos.	Sex	M. / W.	S. / D.	Occupation	Nationality
37	F		✓	SERVANT	LANGENLAUBA

Last permanent residence (town, county, etc.)

Port of entry	Name of vessel	Destination / Date
BALTIMORE, MD.	FIDES	BALTIMORE DEC. 12, 1856

309
LP.

4cm

REMARKS AND ENDORSEMENTS

VERIFICATIONS:

16.10-4-142 C.I.T.

Family name: GAIGER

Given name: E.

Accompanied by: —

Age 25 Yrs. | Sex: Mas. FEMALE | M. S. W. D. | Occupation: — | Nationality: GERMANY.

Last permanent residence (town, country, etc.): GERMANY.

Destination: BALTIMORE

Port of entry: BALTIMORE, MD.

Name of vessel: ORION

Date: NOV. 13, 1854

3rd WEA.

REMARKS AND ENDORSEMENTS

VERIFICATIONS:

956-1-15- -CITY-

Family name	Given name
GAIL	EMIL

Accompanied by -

Age 23 Yrs. / Mos.	Sex M	M. - S. - W. - D. -	Occupation	Nationality
			TINNER	GERMAN

Last permanent residence (town, country, etc.)	Destination
GIESSEN - HESSEN -	BALTIMORE

Port of entry	Name of vessel	Date
BALTIMORE, MD.	BARQUE "EDMUND" FROM BREMEN	July 8, -1857-

REMARKS AND ENDORSEMENTS

VERIFICATIONS:

1640 - C - 6 - 215 - CITY

Family name	Given name
GAILLON	PETER

Accompanied by ✓

Age	Sex	M. / S. / W. / D.	Occupation	Nationality
37 Yrs. — Mos.	M		WEAVER	GERMAN

Last permanent residence (town, country, etc.)	Destination
SCHWITZINGEN	BALTIMORE

Port of entry	Name of vessel	Date
BALTIMORE, MD.	SHIP "JOHANNES" FROM BREMEN	MAY 3, 1854

REMARKS AND ENDORSEMENTS

VERIFICATIONS:

Stand. Ptg. & Litho. Co.—3-21-38—40M

831-1-52 CITY

Family name: GAIS

Given name: ANNE MARIE

Accompanied by: MICHEL-7

Age Yrs. / Mos.	Sex	M. / S. / W. / D.	Occupation	Nationality
31	✓	✓	MASON	✓

Last permanent residence (town, country, etc.): OBERSTEIN

Destination: NEW BREMEN

Port of entry: BALTIMORE, MD.

Name of vessel: ELISE

Date: JULY 19, 1841

309

DS

REMARKS AND ENDORSEMENTS

VERIFICATIONS:

Stand. Ptg. & Litho. Co.—3-21-38—40M

CITY

831-1-52

Family name: GAIS

Given name: MICHEL

Accompanied by: ANNE-MARIE-31

Age: 7 Yrs. Mos. | Sex: M. ✓ S. W. D. | Occupation: MASON | Nationality: ✓

Last permanent residence (town, country, etc.): OBERSTEIN

Destination: NEW BREMEN

Port of entry: BALTIMORE, MD.

Name of vessel: ELISE

Date: JULY 19, 1841

309

REMARKS AND ENDORSEMENTS

VERIFICATIONS:

1900-1-10

CITY

Family name: GAISER

Given name: G J.

Accompanied by ✓

Age 20 Yrs. Mos. | Sex M | N ✓ S ✓ W ✓ D ✓ | Occupation: MERCHANT | Nationality: GERMAN

Last permanent residence (town, country, etc.): DETTINGEN-WURTEMBERG

Destination: BALTIMORE.

Port of entry: BALTIMORE, MD.

Name of vessel: BARQUE PENNSYLVANIA FROM. BREMEN

Date: DEC. 2. 1839

REMARKS AND ENDORSEMENTS

VERIFICATIONS:

1340-2-144 CITY

Family name: GAITER | Given name: WM.

Accompanied by:

Age	Sex	M.	S.	Occupation	Nationality
40 Yrs. / Mos.	–	W.	D.	BREWER	GERMANY

Last permanent residence (town, country, etc.)

Destination: UNITED STATES OF AMERICA

Port of entry: BALTIMORE, MD. | Name of vessel: MARGARET | Date: MAY-1849

280

EA

ACM

REMARKS AND ENDORSEMENTS

VERIFICATIONS:

2632-3-22 CITY

Family name: GAITNER

Given name: M.

Accompanied by: —

Age	Yrs. / Mos.	Sex	M. W.	S. D.	Occupation	Nationality
9		M			FARMER	—

Last permanent residence (town, country, etc.): BABENHAUSEN

Destination: BALTIMORE

Port of entry: BALTIMORE, MD.

Name of vessel: NAPIER

Date: AUG-9 1834

2 80
R

REMARKS AND ENDORSEMENTS

VERIFICATIONS:

2052 - N. 2 - 75 - - CITY -

Family name	Given name
GAJUS	MAGDALENA

Accompanied by /

Age	Sex	M. / S. / W. / D. /	Occupation	Nationality
52 Yrs. - Mos.	F		NONE	GERMAN

Last permanent residence (town, country, etc.)	Destination
NIENBURG	BALTIMORE

Port of entry	Name of vessel	Date
BALTIMORE, MD.	SHIP ILZSTEIN - YVE LCKER FROM BREMEN	AUG. 24, 1854

REMARKS AND ENDORSEMENTS

VERIFICATIONS:

Stand. Prg. & Litho. Co.—3-21-38—40M

1378-1-26

Family name: GALAGHER

Given name: MARY CITY

Accompanied by: PAT-W.

Age	Sex	M.	S.	Occupation	Nationality
16 Yrs. Mos.	F	W.	D.	—	—

Last permanent residence (town, country, etc.): —

Destination: —

Port of entry	Name of vessel	Date
BALTIMORE, MD.	SCOTIA	JULY 24-1847

MC.080

MA

REMARKS AND ENDORSEMENTS

VERIFICATIONS:

Stand. Pty. & Litho. Co.—3-21-58—40M

1370-1-26

Family name: GALAGHER

Given name: PAT

CITY

Accompanied by: MARY 16

Age	Yrs.	Mos.	Sex	M.	S.	W.	D.	Occupation	Nationality
14					✓				

Last permanent residence (town, country, etc.)

Destination

Port of entry	Name of vessel	Date
BALTIMORE, MD.	SCOTIA	JULY 24-1847

M.C. 380

MK

REMARKS AND ENDORSEMENTS

VERIFICATIONS:

Stand. Ptg. & Litho. Co.—3-21-48—40M

1068-1-21 CITY

Family name: GALBRAITH

Given name: JAS.

Accompanied by: ✓

Age 18 Yrs. Mos. | Sex: M | M. S. W. D. ✓ | Occupation: LABORER | Nationality: IRELAND

Last permanent residence (town, country, etc.): ✓

Destination: U.S. OF AMERICA

Port of entry: BALTIMORE, MD.

Name of vessel: ENTERPRISE

Date: JULY 21 1847

M.C. 380

M.A.

REMARKS AND ENDORSEMENTS

VERIFICATIONS:

2109-1-1- - CITY -

Family name	Given name
GALCINA	JOSE

Accompanied by —

Age 22 Yrs. Mos.	Sex M.	M. — S. — W. — D. —	Occupation	Nationality
			MERCHANT	HAVANA

Last permanent residence (town, country, etc.)	Destination
—	HAVANA

Port of entry	Name of vessel	Date
BALTIMORE, MD.	BRIG "RINALDO" FROM HAVANA	MAY-9-1836

HCK

REMARKS AND ENDORSEMENTS

VERIFICATIONS:

Stand. Ptg. & Litho. Co.—3-21-38—40M

CITY

1355-5.135

Family name: GALEGAR

Given name: IRAS

Accompanied by: ✓

Age 19 Yrs. Mos. | Sex ✓ | M. S. W. D. ✓ | Occupation: FARMER | Nationality ✓

Last permanent residence (town, country, etc.): IRELAND

Destination ✓

Port of entry: BALTIMORE, MD.

Name of vessel: MANCHESTER

Date: JUNE-24-1847

HWN.390

MR

REMARKS AND ENDORSEMENTS

VERIFICATIONS:

Stand. Ptg. & Litho. Co.—3-21-38—40M

CITY

2661-1-1

Family name: GALHN

Given name: EDWARD

Accompanied by: L

Age	Sex	M. S.	Occupation	Nationality
50 Yrs. / Mos.	L	W. L D.	L	L

Last permanent residence (town, country, etc.)

Destination: BALTIMORE

Port of entry: BALTIMORE, MD.

Name of vessel: BRAZON

Date: SEPT 27 1834

380

NEP

REMARKS AND ENDORSEMENTS

VERIFICATIONS:

957-7-162

Family name	Given name	
GALINKE	FRANZ	CITY

Accompanied by						
MARIANNE-26				JOHANN-3		
Age 33 Yrs.	Sex	M.	S.	Occupation	Nationality	
Mos.	M	W	D.	FARMER	OSEPHSGRUND	

Last permanent residence (town, country, etc.)

JOSEPHSGRUND

Destination

BALTIMORE

Port of entry	Name of vessel	Date
BALTIMORE, MD.	ITZSTEIN-WELCKER 7-1857	JULY

4-4-05

HP

REMARKS AND ENDORSEMENTS

VERIFICATIONS:

957-7-164

Family name: GALINKE

Given name: JOHANN

Accompanied by: FRANZ-33 MARIANNE-26

Age: 3 Yrs. Mos. | Sex: M | M. W. | S. D. ✓

Occupation: FARMER

Nationality: JOSEPHSGRUND

Last permanent residence (town, country, etc.): JOSEPHSGRUND

Destination: BALTIMORE

Port of entry: BALTIMORE, MD.

Name of vessel: ITZSTEIN-WELCKER

Date: JULY 7-1857

S.-7-380

MK

REMARKS AND ENDORSEMENTS

VERIFICATIONS:

952-7-163

Family name: GALINKE

Given name: CITY MARIANNE

Accompanied by: JOHANN-3 FRANZ-33

Age: 26 Yrs. Mos. | Sex: F | M. W. | S. D. ✓

Occupation: FARMER

Nationality: JOSEPHSGRUND

Last permanent residence (town, country, etc.): JOSEPHSGRUND

Destination: BALTIMORE

Port of entry: BALTIMORE, MD.

Name of vessel: ITZSTEIN-WELCKER

Date: JULY 7-1857

S. J. 380

REMARKS AND ENDORSEMENTS

VERIFICATIONS:

Stand. Prg. & Litho. Co.—3-21-38—40M

CITY

1489-1-31

Family name: GALKER

Given name: FRIEDR

Accompanied by:

Age Yrs. / Mos.	Sex	M. S. W. D.	Occupation	Nationality
19	M		TAILOR	GERMANY

Last permanent residence (town, country, etc.)

Destination: CINCINATI

Port of entry: BALTIMORE, MD.

Name of vessel: INDUSTRIE

Date: MAY 27 1865

380

GB

REMARKS AND ENDORSEMENTS

VERIFICATIONS:

1879-1-22 — CITY —

Family name	Given name
GALL	HENRIETTA.

Accompanied by

MARGARETH -6- JOHAN -1/2-

Age	Sex	M. ✓ S. ✓ W. ✓ D. ✓	Occupation	Nationality
33 Yrs. Mos.	F		BASKETMAKER	GERMAN

Last permanent residence (town, country, etc.)	Destination
MULVERSTADS	U.S.A.

Port of entry	Name of vessel	Date
BALTIMORE, MD.	SHIP "HUMPHREY" FROM BREMEN	AUG-24- -1839-

REMARKS AND ENDORSEMENTS

VERIFICATIONS:

Stand. Ptg. & Litho. Co.—3-21-38—40M

1519-1-66

Family name: GALL

Given name: JACOB CITY

Accompanied by

Age 22 Yrs. Mos. | Sex | M. S. W. D. | Occupation: SCHOEMAKER | Nationality

Last permanent residence (town, country, etc.): FRIEBURG

Destination: CINCINATY

Port of entry: BALTIMORE, MD.

Name of vessel: ELISE

Date: OCT-10-1838

WI6-380

REMARKS AND ENDORSEMENTS

VERIFICATIONS:

1879-1-24 - CITY -

Family name	Given name
GALL	JOHAN

Accompanied by

HENRIETTA-33- MARGARETH-6

Age — Yrs. / Mos.	Sex M	M. (S) W. D.	Occupation	Nationality
6			NONE	GERMAN

Last permanent residence (town, country, etc.)

MULVERSTADS

Destination

U.S.A.

Port of entry	Name of vessel	Date
BALTIMORE, MD.	SHIP "HUMPHREY" FROM BREMEN	AUG-24 - 1879 -

REMARKS AND ENDORSEMENTS

VERIFICATIONS:

1879-1-03 - CITY -

Family name	Given name
GALL	MARGARETH

Accompanied by

HENRIETTA - 33 - JOHAN - 1/2

Age 6 Yrs. Mos.	Sex F	M. S. W. D.	Occupation	Nationality
			NONE	GERMAN

Last permanent residence (town, country, etc.)	Destination
MULVERSTADS.	U.S.A.

Port of entry	Name of vessel	Date
BALTIMORE, MD.	SHIP "HUMPHREY" FROM BREMEN	AUG-24 1879

REMARKS AND ENDORSEMENTS

VERIFICATIONS:

Stand. Ptg. & Litho. Co.—3-21-30—40M

1368 1-9

Family name: GALLAGHER

Given name: ALLY

CITY

Accompanied by: JOHN 30

Age 28 Yrs. | Sex: Mos. FEMALE | M. S. W. D. | Occupation: LABORER | Nationality: IRELAND

Last permanent residence (town, country, etc.)

Destination: US OF AMERICA

Port of entry: BALTIMORE, MD.

Name of vessel: ENTERPRISE

Date: JULY 21 1847

360

M.C.

REMARKS AND ENDORSEMENTS

VERIFICATIONS:

Stand. Ptg. & Litho. Co.—3-21-38—60M

CITY

989-1-11

Family name: GALLAGHER

Given name: BARBARA

Accompanied by: CATHERINE 9

Age	Sex	M. S.	Occupation	Nationality
12 Yrs. / Mos.	-	W. D.	CHILD	IRELAND

Last permanent residence (town, country, etc.)

Destination: -

Port of entry	Name of vessel	Date
BALTIMORE, MD.	ANNE HOOPER	NOV. 3, 1857

350

MC

REMARKS AND ENDORSEMENTS

VERIFICATIONS:

Stand. Ptg. & Litho. Co.—3-21-16—40M

CITY

1328-1-133

Family name	Given name
GALLAGHER	BIDDY

Accompanied by

Age 20 Yrs. / Mos.	Sex	M. S. / W. D.	Occupation	Nationality
				IRELAND

Last permanent residence (town, country, etc.)

Destination UNITED STATES OF AMERICA

Port of entry	Name of vessel	Date
BALTIMORE, MD.	MARGARET HUGG	MAY-21 1847

380

TH

REMARKS AND ENDORSEMENTS

VERIFICATIONS: JAMES-30
JOHN-3
JAMES-2
MIRTY-INFANT

Stand. Ptg. & Litho. Co.—3-21-38—40M

1319-6.234

Family name: GALLAGHER

Given name: BRIDGET

Accompanied by: OVER

Age: 30 Yrs. Mos. | Sex: — | M. S. W. D. | Occupation: — | Nationality: IRELAND

Last permanent residence (town, country, etc.): —

Destination: U. STATES

Port of entry: BALTIMORE, MD.

Name of vessel: HAMPDEN

Date: APRIL 22-1847

380

M.A.

REMARKS AND ENDORSEMENTS

VERIFICATIONS:

Stand. Prg. & Litho. Co.—3-21-38—40M

989-1-12 CITY

Family name: GALLAGHER | Given name: CATHERINE

Accompanied by: BARBARA-12

Age	Sex	M.	S.	Occupation	Nationality
9 Yrs. / Mos.		W.	D.	CHILD	IRELAND

Last permanent residence (town, country, etc.) | Destination

Port of entry	Name of vessel	Date
BALTIMORE, MD.	ANNE HOOPER	NOV-3-1857

M.C. 380

REMARKS AND ENDORSEMENTS

VERIFICATIONS:

Stand. Ptg. & Litho. Co.—5-21-38—40M

1313-6-245 CITY

Family name: GALLAGHER | Given name: CATHRINE

Accompanied by: JOHN-28

Age	Sex	M. S.	Occupation	Nationality
18 Yrs. / Mos.	✓	W. D. ✓	—	IRELAND

Last permanent residence (town, country, etc.): ✓ | Destination: U.STATES

Port of entry	Name of vessel	Date
BALTIMORE, MD.	HAMPDEN	APRIL 23-1849

MA 380

REMARKS AND ENDORSEMENTS

VERIFICATIONS:

Stand. Ptg. & Litho. Co.—1-21-58—40M

1313-4/9

Family name	Given name
GALLAGHER	CATHRINE CITY

Accompanied by MICHAEL 24

Age	Sex	M. S.	Occupation	Nationality
20 Yrs. Mos.	✓	W. D.	✓	IRELAND

Last permanent residence (town, country, etc.) ✓

Destination USTATES

Port of entry	Name of vessel	Date
BALTIMORE, MD.	HAMPDEN	APRIL 22 1847

MR. 380

MR

REMARKS AND ENDORSEMENTS

VERIFICATIONS:

1486-2-48

Family name	Given name
GALLAGHER	CITY ESTHER

Accompanied by JAMES-24

Age	Sex	M. – S. / W. – D.	Occupation	Nationality
22 Yrs. Mos.	F		NONE	IRELAND

Last permanent residence (town, country, etc.) ✓

Destination U.S.A.

Port of entry	Name of vessel	Date
BALTIMORE, MD.	SHIP "ELLEN BROOKS" FROM-LIVERPOOL	JUNE-28 1840

REMARKS AND ENDORSEMENTS

VERIFICATIONS:

Stand. Ptg. & Litho. Co.—3-21-38—40M

1328-1-80

Family name	Given name
GALLAGHER	HUGH

CITY

Accompanied by

Age	Sex	M.	S.	Occupation	Nationality
22 Yrs. Mos.		W.	D.		IRELAND

Last permanent residence (town, country, etc.)

Destination UNITED STATES OF AMERICA

Port of entry	Name of vessel	Date
BALTIMORE, MD.	MARGARET HUGG	MAY 21 1947

T H-380

REMARKS AND ENDORSEMENTS

VERIFICATIONS:

Stand. Ptg. & Litho. Co.—3-21-38—40M

1323-1-141 CITY

Family name: GALLAGHER

Given name: JAMES

Accompanied by: ←

Age 40 Yrs. Mos.

Sex: MALE

M. S. W. D. ←

Occupation: LABOURER

Nationality: IRELAND

Last permanent residence (town, country, etc.): ←

Destination: UNITED STATES

Port of entry: BALTIMORE, MD.

Name of vessel: RIO GRANDE

Date: MAY-10-1847

H.M.CL.380

REMARKS AND ENDORSEMENTS

VERIFICATIONS: BRIDGET-30
JOHN-3
JAMES-2
MIRTY-INFANT

Stand. Ptg. & Litho. Co.—3-21-38—40M

1313-6-230 CITY

Family name: GALLAGHER
Given name: JAMES
Accompanied by: OVER

Age	Yrs.	Sex	M.	S.	Occupation	Nationality
	Mos.		W.	D.		IRELAND

Last permanent residence (town, county, etc.)

Destination: U.STATES

Port of entry: BALTIMORE, MD.
Name of vessel: HAMPDEN
Date: APRIL-23-1849

M.A. 250

REMARKS AND ENDORSEMENTS

VERIFICATIONS: JAMES -38
BRIDGET.30
JOHN-3
MARY-INFANT

Stand. Ptg. & Litho. Co.—3-21-18—40M

1313-6-386

Family name: GALLAGHER

Given name: JAMES

CITY

Accompanied by

OVER

Age	Yrs.	Mos.	Sex	M.	W.	S.	D.	Occupation
2			←			✓		←

Nationality: IRELAND

Last permanent residence (town, country, etc.): ←

Destination: U.STATES

Port of entry	Name of vessel	Date
BALTIMORE, MD.	HAMPDEN	APRIL-23-1849

380

M K

REMARKS AND ENDORSEMENTS

VERIFICATIONS:

1486-2-47

CITY

Family name	Given name
GALLAGHER	JAMES

Accompanied by ESTHER - 22

Age 24 Yrs. Mos.	Sex M	M. - S. - W. - D. -	Occupation	Nationality
			NONE	IRELAND

Last permanent residence (town, country, etc.) —

Destination U.S.A

Port of entry	Name of vessel	Date
BALTIMORE, MD.	SHIP "ELLEN BROOKS" FROM LIVERPOOL	JUNE-20 1840

REMARKS AND ENDORSEMENTS

VERIFICATIONS: JAMES - 30
BRIDGET - 30
JAMES - 2
MIRTY - INFANT

Scand. Ptg. & Litho. Co.—3-21-38—40M

1313-6-236 CITY

Family name: GALLAGHER
Given name: JOHN
Accompanied by:

OVER

Age	Yrs.	Mos.	Sex	M.	S.	W.	Occupation	Nationality
	3		✓			✓	✓	IRELAND

Last permanent residence (town, country, etc.): ✓
Destination: U.S.A. TES

Port of entry: BALTIMORE, MD.
Name of vessel: AAMPDEN
Date: APRIL-23-1847

DTo-M-L

REMARKS AND ENDORSEMENTS

VERIFICATIONS:

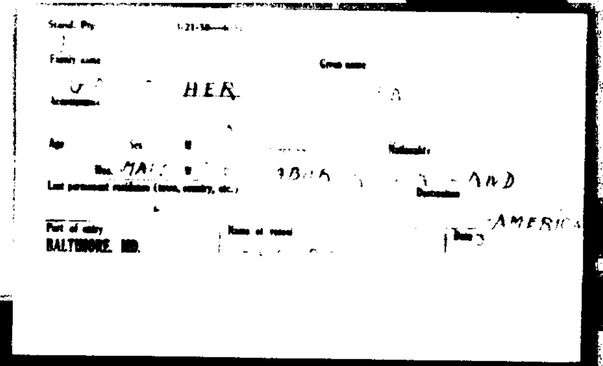

REMARKS AND ENDORSEMENTS

VERIFICATIONS:

Stand. Ptg. & Litho. Co.—3-21-38—40M

1313-6-244

Family name: GALLAGHER

Given name: JOHN CITY

Accompanied by: CATHRINE-18

Age	Sex	M.	S.	Occupation	Nationality
Yrs.	✓	✓		✓	IRELAND
Mos.		W.	D.		

Last permanent residence (town, country, etc.): ✓

Destination: U STATES

Port of entry: BALTIMORE, MD.

Name of vessel: HAMPDEN

Date: APRIL-23-1847

M.A. 380

M.A.

REMARKS AND ENDORSEMENTS

VERIFICATIONS:

ADMITTED UNDER BOND

Stand. Ptg. & Litho. Co.—3-21-36—40M

1415.1-1 CITY

Family name: GALLAGHER

Given name: MAY

Accompanied by: MICHAEL - 1414

Age	Yrs.	Sex	M.	S.	Occupation	Nationality
	Mos.		W.	D.	—	—

Last permanent residence (town, country, etc.): —

Destination: —

Port of entry: BALTIMORE, MD.

Name of vessel: —

Date: JUNE 28-1903

I.M. 380

MN

REMARKS AND ENDORSEMENTS

VERIFICATIONS:

Stand. Prg. & Litho. Co.—3-21-58—60M

1313-2-48

Family name: GALLAGHER — Given name: CITY

Accompanied by: MICHAEL

CATHRINE-20

Age: 24 Yrs. / Mos. — Sex: — — M. S. / W. D. — Occupation: — — Nationality: IRELAND

Last permanent residence (town, country, etc.): —

Destination: U STATES

Port of entry: BALTIMORE, MD. — Name of vessel: HAMPDEN — Date: APRIL 23 1947

MA-380

MA

REMARKS AND ENDORSEMENTS

VERIFICATIONS:

ADMITTED UNDER BOND

Stand. Prg. & Litho. Co.—3-21-38—40M

1414-1-1 CITY

Family name: GALLAGHER

Given name: MICHAEL

Accompanied by

MAY-1415

Age: Yrs. / Mos. | Sex | M. S. / W. D. | Occupation | Nationality

Last permanent residence (town, country, etc.) | Destination

Port of entry: BALTIMORE, MD. | Name of vessel | Date: JUNE 22 1903

F.M. 380

Md

REMARKS AND ENDORSEMENTS

VERIFICATIONS: JAMES-30
BRIDGET-30
JOHN-3
JAMES-2

Stand. Prg. & Litho. Co.—3-21-38—40M

1313-6-237

Family name: GALLAGHER

Given name: MARY CITY

Accompanied by

OVER

Age Yrs.	Mos.	Sex	M.	S.	W.	D.	Occupation	Nationality
INFANT								IRELAND

Last permanent residence (town, county, etc.)

Destination: U.STATES

Port of entry: BALTIMORE, MD.

Name of vessel: HAMPDEN

Date: APRIL 23 1847

M.A 380

REMARKS AND ENDORSEMENTS

VERIFICATIONS:

PETER-43
CATHERINE-32
MARY-11
JOHN-9
MARGRET-6
FRANCES-3

Stand. Prg. & Litho. Co.—3-21-38—40M

1355.1-8

Family name: GALLAHAN

Given name: ALICE

CITY

Accompanied by

OVER

Age	Sex	M.	S.	Occupation	Nationality
Yrs. 13		W.	D.	FARMER	
Mos.					

Last permanent residence (town, country, etc.): IRELAND

Destination: —

Port of entry	Name of vessel	Date
BALTIMORE, MD.	MANCHESTER	JUNE-24-1847

H-WN-390

REMARKS AND ENDORSEMENTS

VERIFICATIONS:

PETER-13
ALICE-13
MARY-11
JOHN-7
MARGRET-6
FRANCES-3

Stand. Prg. & Litho. Co.—1-21-38—40M

1955-1-7

Family name: GALLAHAN

Given name: CATHERINE CITY

Accompanied by

OVER

Age	Sex	M.	S.	Occupation	Nationality
32 Yrs. Mos.	—	—	—	FARMER	—

Last permanent residence (town, country, etc.): IRELAND

Destination: —

Port of entry	Name of vessel	Date
BALTIMORE, MD.	MANCHESTER	JUNE-24-1849

HWN 380

REMARKS AND ENDORSEMENTS

VERIFICATIONS:

Stand. Ptg. & Litho. Co.—3-21-38—40M

1355-6-166

Family name: GALLAHAN

Given name: DANIEL CITY

Accompanied by: —

Age 21 Yrs. / Mos.	Sex	M. S. / W. D.	Occupation	Nationality
	—	—	FARMER	—

Last permanent residence (town, country, etc.): IRELAND

Destination: —

Port of entry	Name of vessel	Date
BALTIMORE, MD.	MANCHESTER	JUNE-24-1847

H WN 380

MA

REMARKS AND ENDORSEMENTS

VERIFICATIONS:

PETER-43
CATHERINE-32
ALICE-13
MARY-11
JOHN-9
MARGRET-6

Stand. Pig. & Litho. Co.—3-21-38—40M

1355-1-12 CITY

Family name: GALLAHAN
Given name: FRANCES
Accompanied by: OVER

Age (Yrs. / Mos.)	Sex	M.	S.	W.	D.	Occupation	Nationality
			✓			FARMER	

Last permanent residence (town, country, etc.): IRELAND
Destination:

Port of entry	Name of vessel	Date
BALTIMORE, MD.	MANCHESTER	JUNE 24 1847

M-VN-370

REMARKS AND ENDORSEMENTS

VERIFICATIONS:

PETER-43
CATHERINE-32
ALICE-13
MARY-11
MARGRET-6
FRANCES-3

Stand. Ptg. & Litho. Co.—3-21-38—40M

1355-1-10 CITY

Family name: GALLAHAN

Given name: JOHN

Accompanied by: OVER

Age: 9 Yrs. Mos.

Sex: ✓

M. S. W. D.: ✓

Occupation: FARMER

Nationality: ✓

Last permanent residence (town, country, etc.): IRELAND

Destination: ✓

Port of entry: BALTIMORE, MD.

Name of vessel: MANCHESTER

Date: JUNE-24-1847

H.W.N.-388

REMARKS AND ENDORSEMENTS

VERIFICATIONS:

PETER-43
CATHERINE-32
ALICE-13
MARY-11
JOHN-9
FRANCES-3

Stand. Prg. & Litho. Co.—5-21-38—40M

1855-1-11 CITY

Family name: GALLAHAN

Given name: MARGRET

Accompanied by

OVER

Age Yrs. / Mos.	Sex	M. S. / W. D.	Occupation	Nationality
			FARMER	

Last permanent residence (town, country, etc.): IRELAND

Destination:

Port of entry	Name of vessel	Date
BALTIMORE, MD.	MANCHESTER	JUNE-24-1847

H.W.N - 378

REMARKS AND ENDORSEMENTS

VERIFICATIONS:

PETER-43
CATHERINE-32
ALICE-13
JOHN-9
MARGRET-6
FRANCES-3

Stand. Ptg. & Litho. Co.—3-21-38—40M

1355-1-9

Family name: GALLAHAN

Given name: MARY

CITY

Accompanied by: OVER

Age 11 Yrs. Mos. | Sex ← | M. S. ← W. D. | Occupation: FARMER | Nationality: ←

Last permanent residence (town, country, etc.): IRELAND

Destination: ←

Port of entry: BALTIMORE, MD.

Name of vessel: MANCHESTER

Date: JUNE-24-1847

H-WN-380

REMARKS AND ENDORSEMENTS

VERIFICATIONS:

CATHERINE-32
ALICE-13
MARY-11
JOHN-7
MARGRET-6
FRANCES-3

Stand. Pig. & Litho. Co.—3-21-38—40M

13554-6

Family name: GALLAHAN

Given name: PETER

City

Accompanied by

OVER

Age 4/3 Yrs. Mos.	Sex	M. S. W. D.	Occupation	Nationality
			FARMER	

Last permanent residence (town, country, etc.): IRELAND

Destination: BALTIMORE

Port of entry	Name of vessel	Date
BALTIMORE, MD.	MANCHESTER	JUNE-24-1847

HWN-384

REMARKS AND ENDORSEMENTS

VERIFICATIONS:

JOHN INFT ———
PATT ——— 30
BRIDGET ——— 27
MARY ——— 13
ELLEN ——— 10
JAMES ——— 9
PATT ——— 7

1318-6-31 CITY

Family name: GALLAHER
Given name: ANNE
Accompanied by: OVER
Age 3 Yrs. Mos. | Sex ✓ | M. S. W. D. ✓ | Occupation ✓
Nationality: IRLAND GREAT BRITIAN
Last permanent residence (town, country, etc.): MAYO
Destination: BOSTON
Port of entry: BALTIMORE, MD.
Name of vessel: RICH^D ANDERSON
Date: APRIL-30-1847
H-MCC 380

HK

REMARKS AND ENDORSEMENTS

VERIFICATIONS:

MARY — 13
ELLEN — 10
JAMES — 9
PATT — 7
ANNE — 3
JOHN — INFT
PATT — 30

1318-6-32

Family name: GALLAHER

Given name: BRIDGET

CITY

Accompanied by

Age 27 Yrs. Mos. | Sex — | M. S. W. D. OVER | Occupation — | Nationality IRLAND GREAT BRITIAN

Last permanent residence (town, country, etc.) MAYO

Destination BOSTON

Port of entry BALTIMORE, MD.

Name of vessel RICHRANDERSON

Date APRIL-30-1846

H.M.CC.380

HK

REMARKS AND ENDORSEMENTS

VERIFICATIONS:

JAMES — 9
PATT — 7
ANNE — 3
JOHN — INFT.
PATT — 30
BRIDGET — 27
MARY — 13

1318-6-34

Family name: GALLAHER

Given name: ELLEN

CITY

Accompanied by: OVER

Age 16 Yrs. Mos. | Sex ✓ | M. S. W. D. ✓ | Occupation ✓

Nationality: IRLAND GREAT BRITIAN

Last permanent residence (town, country, etc.): MAYO

Destination: BOSTON

Port of entry: BALTIMORE, MD.

Name of vessel: RICH^D ANDERSON

Date: APRIL-30-1847

HMCC-380

KK

REMARKS AND ENDORSEMENTS

VERIFICATIONS:

1319-3-39

Family name: GALLAHER

Given name: JAMES CITY

Accompanied by: MORRIS-32

Age	Sex	M.	S.	Occupation	Nationality
22 Yrs. Mos.	~	W.	D.	LABORER	IRLAND GREAT BRITIAN

Last permanent residence (town, country, etc.): DONEGAL

Destination: PHILADELPHIA

Port of entry: BALTIMORE, MD.

Name of vessel: RICHD ANDERSON

Date: APRIL-30-1947

H.M.-LL.-370

WK

REMARKS AND ENDORSEMENTS

VERIFICATIONS:

PATT — 7
ANNE — 3
JOHN — INFT.
PATT — 30
BRIDGET — 27
MARY — 13
ELLEN — 10

1318-6-35

Family name: GALLAHER

Given name: CITY JAMES

Accompanied by: OVER

Age 9 Yrs. Mos. | Sex ✓ | M. S. ✓ W. D. | Occupation ✓

Nationality: IRLAND GREAT BRITIAN

Last permanent residence (town, country, etc.): MAYO

Destination: BOSTON

Port of entry: BALTIMORE, MD.

Name of vessel: RICH^D ANDERSON

Date: APRIL 30 1847

H-MCC-380

AT

REMARKS AND ENDORSEMENTS

VERIFICATIONS:

PATT — 30
BRIDGET — 27
MARY — 13
ELLEN — 10
JAMES — 9
PATT — 36
ANNE — 37

1318-L-38 CITY

Family name: GALLAHER
Given name: JOHN
Accompanied by: OVER

Age: INFT. Yrs. Mos.
Sex: ✓
M. S. W. D.: ✓
Occupation: ✓
Nationality: IRLAND GREAT BRITIAN
Last permanent residence (town, country, etc.): MAYO
Destination: BOSTON
Port of entry: BALTIMORE, MD.
Name of vessel: RICH^D. ANDERSON
Date: APRIL 30 - 1847

M-M-CC-380

HT

REMARKS AND ENDORSEMENTS

VERIFICATIONS:

ELLEN — 10
JAMES — 9
PATT — 7
ANNE — 3
JOHN — INFT
PATT — 30
BRIDGET — 27

1318-6-33 CITY

Family name: GALLAHER

Given name: MARY

Accompanied by: OVER

Age 13 Yrs. Mos. | Sex ✓ | M. S. ✓ W. D. | Occupation ✓

Nationality: IRLAND GREAT BRITIAN

Last permanent residence (town, country, etc.): MAYO

Destination: BOSTON

Port of entry: BALTIMORE, MD.

Name of vessel: RICHRANDERSON

Date: APRIL 30-1847

H.MCC.380

JK

REMARKS AND ENDORSEMENTS

VERIFICATIONS:

1318-3-38

Family name: GALLAHER

Given name: MORRIS

CITY

Accompanied by: JAMES-22

Age 32 Yrs. Mos. | Sex ← | M. S. ← W. D. | Occupation: LABOURER | Nationality: IRLAND GREAT BRITIAN

Last permanent residence (town, country, etc.): DONEGAL

Destination: PHILADELPHIA

Port of entry: BALTIMORE, MD.

Name of vessel: RICH^D ANDERSON

Date: APRIL-30-1847

H.M.C.C. 380

HK

REMARKS AND ENDORSEMENTS

VERIFICATIONS:

BRIDGET — 27
MARY — 13
ELLEN — 10
JAMES — 9
PATT — 7
ANNE — 3
JOHN — INFT.

1318-6-31

Family name: GALLAHER

Given name: PATT.

CITY

Accompanied by: OVER

Age 30 Yrs. Mos. | Sex — | M. S. W. D. | Occupation: LABORER | Nationality: IRLAND GREAT BRITIAN

Last permanent residence (town, country, etc.): MAYO

Destination: BOSTON

Port of entry: BALTIMORE, MD.

Name of vessel: RICH^D ANDERSON

Date: APRIL 30-1847

HMCC-380

HR

REMARKS AND ENDORSEMENTS

VERIFICATIONS:

ANNE — 3
JOHN — INFT.
PATT — 30
BRIDGET — 27
MARY — 13
ELLEN — 10
JAMES — 9

1313-6-36

Family name: GALLAHER

Given name: PATT

CITY

Accompanied by: OVER

Age 7 Yrs. Mos. | Sex — | M. S. W. D. — | Occupation — | Nationality IRLAND GREAT BRITIAN

Last permanent residence (town, country, etc.): MAYO

Destination:

Port of entry: BALTIMORE, MD.

Name of vessel: RICH^D. ANDERSON

Date: APRIL-30-1847

H.M.CC-380

1A.

REMARKS AND ENDORSEMENTS

VERIFICATIONS:

Stand. Pg. & Litho. Co.—3-21-38—40M

1913-4-142

Family name	Given name	
GALLALIE	JAMES	CITY

Accompanied by

MRS-GALLALIE-40 SALLY-12 NELLY-16

Age	Yrs.	Mos.	Sex	M.	W.	S.	D.	Occupation	Nationality
50			—			—		—	IRELAND

Last permanent residence (town, country, etc.) — Destination: U. STATES

Port of entry	Name of vessel	Date
BALTIMORE, MD.	HAMPDEN	APRIL-23-1847

MA-380

REMARKS AND ENDORSEMENTS

VERIFICATIONS:

Stand. Ptg. & Litho. Co.—3-21-38—40M

1313-4-143 CITY

Family name: GALLALIE

Given name: MRS

Accompanied by: JAMES-50 SALLY-12 NELLY-16

Age 40 Yrs. Mos. | Sex ← | M. S. W. D. ← | Occupation ← | Nationality: IRELAND

Last permanent residence (town, country, etc.) ←

Destination: U. STATES

Port of entry: BALTIMORE, MD.

Name of vessel: HAMPDEN

Date: APRIL-20-1847

MA-380

MA

REMARKS AND ENDORSEMENTS

VERIFICATIONS:

Stand. Prg. & Litho. Co.—5-21-38—40M

1313-4-145

Family name	Given name
GALLALIE	NELLY CITY

Accompanied by

JAMES-38 MRS GALLALIE-40 SALLY-12

Age	Yrs.	Mos.	Sex	M.	S.	W.	D.	Occupation	Nationality	Destination
16			—		—			—	IRELAND	U.STATES

Last permanent residence (town, county, etc.)

—

Port of entry	Name of vessel	Date
BALTIMORE, MD.	HAMPDEN	APRIL-23-1847

MA 080

REMARKS AND ENDORSEMENTS

VERIFICATIONS:

Stand. Pig. & Litho. Co.—3-21-38—40M

1313-4-144

Family name	Given name	
GALLALIE	SALLY	CITY

Accompanied by

JAMES-58 MRS GALLALIE-40 NELLY-16

Age 12 Yrs. Mos.	Sex	M. W.	S. D.	Occupation	Nationality
	←		←	←	IRELAND

Last permanent residence (town, country, etc.)	Destination
←	U.STATES

Port of entry	Name of vessel	Date
BALTIMORE, MD.	HAMPDEN	APRIL-23-1847

M.A. 380

1844

REMARKS AND ENDORSEMENTS

VERIFICATIONS:

1640 - C. - 6 - 241 - -CITY-

Family name	Given name
GALLE	WILHELM

Accompanied by ✓

Age	Sex	M. / W. / D.	Occupation	Nationality
16 Yrs. — Mos.	M	(S)	NONE	GERMAN

Last permanent residence (town, country, etc.)	Destination
BUENDE	CINCINNATI

Port of entry	Name of vessel	Date
BALTIMORE, MD.	SHIP "JOHANNES" FROM-BREMEN	MAY 8, 1854

REMARKS AND ENDORSEMENTS

VERIFICATIONS:

JOHANN-32
SOPHIA-35
LISETTE-7
JOHANN-2 3/4

1406-3-132

Family name: GALLEMEIER

Given name: ELISE

CITY

Accompanied by

OVER

Age 12 Yrs. Mos. | Sex — | M. S. W. D. — | Occupation — | Nationality LEDDE

Last permanent residence (town, country, etc.) —

Destination —

Port of entry BALTIMORE, MD.

Name of vessel ANN

Date NOV-23-1847

mh 390

HK

REMARKS AND ENDORSEMENTS

VERIFICATIONS:

SOPHIA - 35
LISETTE - 7
JOHANN - 234
ELISE - 1/2

1406-3-128

Family name: GALLEMEIER

Given name: JOHANN

Accompanied by: OVER

Age: 32 Yrs. Mos.

Sex: —

M. S. W. D.: —

Occupation: FARMER

Nationality: LEDDE

Last permanent residence (town, country, etc.): —

Destination: —

Port of entry: BALTIMORE, MD.

Name of vessel: ANN

Date: NOV-23-1847

M-L-380

KK

REMARKS AND ENDORSEMENTS

VERIFICATIONS:

JOHANN-32
SOPHIA-25
LISETTE-7
ELISE-4

1406-3-131

Family name: GALLEMEIER

Given name: JOHANN CITY

Accompanied by: OVER

Age	Sex	M.	S.	Occupation	Nationality
23 Yrs. Mos.	←	W.	D. ←	←	LEDDE

Last permanent residence (town, country, etc.) ←

Destination ←

Port of entry	Name of vessel	Date
BALTIMORE, MD.	ANN	NOV-23-1847

mch. 396

KR

REMARKS AND ENDORSEMENTS

VERIFICATIONS:

JOHANN-32
JOPHIA-35
JOHANN-2¾
[illegible] - ½

1406-3-130

CITY

Family name: GALLEMEIER

Given name: LISETTE

Accompanied by: OVER

Age: 7 Yrs. Mos. | Sex: ✓ | M. S. W. D. ✓ | Occupation: ✓ | Nationality: LEDDE

Last permanent residence (town, country, etc.): ✓ | Destination: ✓

Port of entry: BALTIMORE, MD. | Name of vessel: ANN | Date: NOV-23-1847

M.L. 380

HK

REMARKS AND ENDORSEMENTS

VERIFICATIONS:

JOHANN-32
LISETTE-7
JOHANN-2 3/4
ELISE-1/2

1406-3-129

Family name: GALLEMEIER

Given name: SOPHIA

City

Accompanied by: OVER

Age 35 Yrs. Mos.

Sex: ✓

M. S. W. D.

Occupation: ✓

Nationality: LEDDE

Last permanent residence (town, country, etc.): ✓

Destination: ✓

Port of entry: BALTIMORE, MD.

Name of vessel: ANN

Date: NOV-23-1847

ML.880

HK

REMARKS AND ENDORSEMENTS

VERIFICATIONS:

Stand. Ptg. & Litho. Co.—3-21-38—40M

1610-1-16 SECOND CABIN. CITY

Family name: GALLEN

Given name: VERENTIA

Accompanied by

Age	Sex	M. S.	Occupation	Nationality
23 Yrs. Mos.	F	W. D.		BAVARIA

Last permanent residence (town, country, etc.)

Destination: BALTIMORE

Port of entry: BALTIMORE, MD.

Name of vessel: MARYLAND

Date: OCT 9-1854

C. B. 880

REMARKS AND ENDORSEMENTS

VERIFICATIONS:

Stand. Pig. & Litho. Co.—3-21-38—40M

1599-1-162 CITY

Family name	Given name
GALLENBERGER	JOSEPH

Accompanied by

MARTIN-31 MARPURGA-28

Age	Yrs.	Sex	M.	S.	Occupation	Nationality
	Mos.		W.	D.	FARMER	RIEDENBURG

Last permanent residence (town, country, etc.) Destination

Port of entry	Name of vessel	Date
BALTIMORE, MD.	POST.	AUG 19 1854

C.B. 380

AFT

REMARKS AND ENDORSEMENTS

VERIFICATIONS:

Stand. Ptg. & Litho. Co.—3-21-38—40M

1599-1-161

Family name: GALLENBERGER

Given name: MARPURGA CITY

Accompanied by: MARTIN-31 JOSEPH-1

Age: 28 Yrs. ✓ Mos. | Sex: — | M. S. W. D. ✓ | Occupation: FARMER | Nationality: RIEDENBURG

Last permanent residence (town, country, etc.): —

Destination: BALTIMORE

Port of entry: BALTIMORE, MD.

Name of vessel: POST

Date: AUG-19-1854

C.B. 380

AT

REMARKS AND ENDORSEMENTS

VERIFICATIONS:

Stand. Prg. & Litho. Co.—1-21-38—40M

1599-1-160

Family name: GALLENBERGER

Given name: MARTIN

City

Accompanied by: MARPURGA-28 JOESPH-1

Age	Sex	M.	S.	Occupation	Nationality
21 Yrs. / Mos.	—	W.	D.	FARMER	RIEDENBURG

Last permanent residence (town, country, etc.): —

Destination: BALTIMORE

Port of entry: BALTIMORE, MD.

Name of vessel: POST

Date: AUG-14-1854

C.D.380

HT

REMARKS AND ENDORSEMENTS

VERIFICATIONS:

SECOND CABIN

1289-2-13

Family name: GALLENKAMP

Given name: HERM

Accompanied by

Age 17 Yrs. Sex M. S. W. D.

Mos. M

Occupation: BAKER

Nationality: PRUSSIA

Last permanent residence (town, country, etc.)

Destination: BALTIMORE

Port of entry: BALTIMORE, MD.

Name of vessel: OCEAN

Date: SEPT. 7 1863

C. B. 390

AK

REMARKS AND ENDORSEMENTS

VERIFICATIONS:

MICHAEL - 42 -
REGINA - 43 -
MICHAEL - 4 -
MARGARETH - 7 -

1487 - 1 - 152 - CITY -

Family name	Given name
GALLER	CATHARINE

Accompanied by: OVER

Age	Sex	M. / W. / D.	Occupation	Nationality
15 Yrs. – Mos.	F	M.	NONE	GERMAN

Last permanent residence (town, country, etc.)	Destination
WYHERTEN BERG	U. S. A.

Port of entry	Name of vessel	Date
BALTIMORE, MD.	BARQUE „STRABO" FROM HAVRE	JULY 6, 1840

REMARKS AND ENDORSEMENTS

VERIFICATIONS:

MICHAEL - 42 -
REGINA - 43 -
CATHARINE - 15 -
MICHAEL - 9 -

1487-1-154.

Family name: GALLER

Given name: MARGARETT

Accompanied by: OVER

Age 7 Yrs. — Mos. | Sex F | M. (S) W. D. | Occupation: NONE | Nationality: GERMAN

Last permanent residence (town, country, etc.): WUERTENBERG

Port of entry: BALTIMORE, MD.

Name of vessel: BARQUE "STRABO" FROM HAVRE

Destination: U.S.A.

Date: JULY 6, 1840

·CITY·

REMARKS AND ENDORSEMENTS

VERIFICATIONS:

MICHAEL - 42 -
REGINA - 43 -
CATHARINE - 15 -
MARGARETH - 7 -

1484 - 1 153 -

Family name	Given name	- CITY -
GALLER	MICHAEL	

Accompanied by OVER

Age 9 Yrs. — Mos.	Sex M	M. (S) W. D.	Occupation	Nationality
			NONE	GERMAN

Last permanent residence (town, country, etc.) YVUERTENBERG

Destination U. S. A.

Port of entry	Name of vessel	Date
BALTIMORE, MD.	BARQUE "STRABO" FROM HAVE	JULY 6, 1840

REMARKS AND ENDORSEMENTS

VERIFICATIONS:

REGINA - 43 -
CATHARINE - 15 -
MICHAEL - 9 -
MARGARETH - 7 -

1487 - 1 - 150 - -CITY-

Family name	Given name
GALLER	MICHAEL

Accompanied by: OVER

Age	Sex	Occupation	Nationality
42 Yrs. – Mos.	M (M) S. W. D.	FARMER	GERMAN

Last permanent residence (town, country, etc.)	Destination
WUERTENBERG	U.S.A.

Port of entry	Name of vessel	Date
BALTIMORE, MD.	BARQUE "STRABO" FROM HAVRE	JULY 6, 1840

REMARKS AND ENDORSEMENTS

VERIFICATIONS:

MICHAEL - 42 -
CATHARINE - 15 -
MICHAEL - 9 -
MARGARET - 7 -

1487 - 1 - 151 - CITY -

Family name	Given name
GALLER	REGINA

Accompanied by: OVER

Age	Sex	M.	S.	W.	D.	Occupation	Nationality
43 Yrs. – Mos.	F	M				HOUSEWIFE	GERMAN

Last permanent residence (town, country, etc.)	Destination
WUERTENBERG	U. S. A.

Port of entry	Name of vessel	Date
BALTIMORE, MD.	BARQUE "STRABO" FROM HAVRE	JULY 6, 1840

REMARKS AND ENDORSEMENTS

VERIFICATIONS:

Stand. Prg. & Litho. Co.—3-21-38—40M

1584-3-17

Family name: GALLESDORFER

Given name: CITY

Accompanied by: MAGD

Age	Sex	M. S.	Occupation	Nationality
Yrs. 23 / Mos.	F	W. D.	MAID	

Last permanent residence (town, country, etc.): MOLLBERG

Port of entry	Name of vessel	Destination	Date
BALTIMORE, MD.	JULIUS		JUNE 22-1854

M.S. 280

REMARKS AND ENDORSEMENTS

VERIFICATIONS:

1486-2-39 CITY

Family name	Given name
GALLESPY	PATT.

Accompanied by —

Age 26 Yrs. Mos.	Sex —	M. — S. — W. — D. —	Occupation	Nationality
			NONE	IRELAND

Last permanent residence (town, country, etc.) —

Destination U.S.A

Port of entry	Name of vessel	Date
BALTIMORE, MD.	SHIP "ELLEN BROOKS" FROM LIVERPOOL	JUNE-20 1840

REMARKS AND ENDORSEMENTS

VERIFICATIONS:

Stand. Ptg. & Litho. Co.—3-21-38—40M

Family name	Given name	
1363-1-2	GALLISPIE	ANN CITY

Accompanied by: JANE

Age	Sex	M.	S.	Occupation	Nationality
2 Yrs. / Mos.	F M	W.	D.	←	←

Last permanent residence (town, country, etc.): ←

Destination: ←

Port of entry	Name of vessel	Date
BALTIMORE, MD.	GEORGE-BROWN	OCT 17-1849

J.D.380

REMARKS AND ENDORSEMENTS

VERIFICATIONS:

Stand. Prg. & Litho. Co.—3-21-38—40M

1363-1-1

Family name: GALLISPIE

Given name: JANE CITY

Accompanied by: ANN-2

Age	Sex	M.	Occupation	Nationality
25 Yrs. / Mos.	F M	W. / S.		

Last permanent residence (town, country, etc.)

Destination

Port of entry: BALTIMORE, MD.

Name of vessel: GEORGE-BROWN

Date: OCT 17-1849

J.D 38

MA

REMARKS AND ENDORSEMENTS

VERIFICATIONS:

1521-J.-1-25 - CITY -

Family name	Given name
GALLO	ANNA.

Accompanied by ✓

Age 50 Yrs. Mos.	Sex	M. or S. — W. or D. —	Occupation	Nationality
	F		NONE	GERMAN.

Last permanent residence (town, country, etc.)	Destination
IN. BAVARIA	OHIO

Port of entry	Name of vessel	Date
BALTIMORE, MD.	SHIP "CHEVALIER" FROM. HAVRE.	AUG-5 1837

REMARKS AND ENDORSEMENTS

VERIFICATIONS:

MRS GALLOP-55

Stand. Pty. & Litho. Co.—3-21-38—40M

916-1-2

Family name: GALLOP | Given name: CITY

Accompanied by: MR

Age: 1 Yrs. / Mos. M | Sex | M. S. / W. D. | Occupation: OVER | Nationality: DEMERARA

Last permanent residence (town, country, etc.)

Port of entry: BALTIMORE, MD. | Name of vessel: COQUETTE | Destination: DEMERARA | Date: JUNE 23-1942

COW-380

REMARKS AND ENDORSEMENTS

VERIFICATIONS:

MR GALLOP - 18

Stand. Prg. & Litho. Co.—3-21-38—40M

916-1-1

Family name: GALLOP

Given name: MRS

Accompanied by

Age 58 Yrs. Mos.

Sex: F

M. S. W. D.

Occupation

Nationality: DEMERARA

Last permanent residence (town, country, etc.)

Destination: DEMERARA

Port of entry: BALTIMORE, MD.

Name of vessel: COQUETTE

Date: JUNE-23-1842

COW-380

CITY

OVER

REMARKS AND ENDORSEMENTS

VERIFICATIONS: SAMUEL - 42
SAMUEL - 9
JANE - 4
GRACE - 10
JANE - 35

Stand. Prg. & Litho. Co.—3-21-38—40M

1487-1-33

Family name	Given name	
GALLOWAY	BELL	CITY

Accompanied by: OVER

Age	Yrs. / Mos.	Sex	M. / W.	S. / D.	Occupation	Nationality
	10				FARMER	SCOTLAND

Last permanent residence (town, country, etc.)

Destination: PENNSYLVANIA

Port of entry	Name of vessel	Date
BALTIMORE, MD.	LAFAYETTE	JULY 11-1838

D.S. 380

REMARKS AND ENDORSEMENTS

VERIFICATIONS: JANE-35
BELL-10
JANE-4
SAMUEL-42
SAMUEL-9

Stand. Ptg. & Litho. Co.—3-21-38—40M

14-87-1-33A

Family name: GALLOWAY

Given name: GRACE

CITY

Accompanied by

Age 10 Yrs. Mos. | Sex ✓ | M. S. W. D. — | OVER

Occupation: FARMER

Nationality: SCOTLAND

Last permanent residence (town, country, etc.)

Destination: PENNSYLVANIA

Port of entry: BALTIMORE, MD.

Name of vessel: LAFAYETTE

Date: JULY 11-1838

D.S.-380

REMARKS AND ENDORSEMENTS

VERIFICATIONS: SAMUEL-42
BELL-10
GRACE-10
JANE-4
SAMUEL-9

Stand. Pg. & Litho. Co.—3-21-38—40M

1487-1-32 CITY

Family name: GALLOWAY

Given name: JANE

Accompanied by: OVER

Age 35 Yrs. Mos. | Sex ✓ | M. S. W. D. ✓ | Occupation: FARMER | Nationality: SCOTLAND

Last permanent residence (town, country, etc.) ✓ | Destination

Port of entry: BALTIMORE, MD. | Name of vessel: LAFAYETTE | Date: JULY 11 1838

D.S. 380

REMARKS AND ENDORSEMENTS

VERIFICATIONS: GRACE-10
SAMUEL-9
SAMUEL-42
BELL-10
JANE-35

Stand. Ptg. & Litho. Co.—3-21-38—40M

1487-1-35

Family name: GALLOWAY

Given name: JANE

CITY

Accompanied by: OVER

Age 4 Yrs. Mos. | Sex ✓ | M. S. W. D. ✓ | Occupation: FARMER | Nationality: SCOTLAND

Last permanent residence (town, country, etc.) ✓

Destination: PENNSYLVANIA

Port of entry: BALTIMORE, MD.

Name of vessel: LAFAYETTE

Date: JULY 11-1808

D. S.-380

MA

REMARKS AND ENDORSEMENTS

VERIFICATIONS. SAM'L
SRA
JANE
BELL-10
JANE

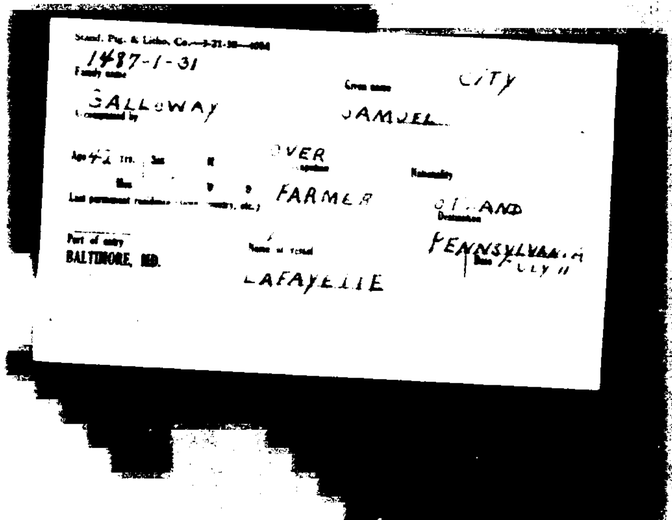
1487-1-31

CITY

GALLOWAY

SAMUEL

FARMER

MD. AND

BALTIMORE, MD.

LAFAYETTE

PENNSYLVANIA

REMARKS AND ENDORSEMENTS

VERIFICATIONS: JANE-35
JANE-4
GRACE-10
BELL-10
SAMUEL-42

Stand. Ptg. & Litho. Co.—3-21-38—40M

1487-1-34

Family name: GALLOWAY

Given name: SAMUEL

Accompanied by: OVER

Age 4 Yrs. Mos. | Sex ✓ | M. S. W. D. | Occupation: FARMER | Nationality: SCOTLAND

Last permanent residence (town, country, etc.) ✓

Destination: PENNSYLVANIA

Port of entry: BALTIMORE, MD.

Name of vessel: LAFAYETTE

Date: JULY 11-1838

D.S.-380

MA

REMARKS AND ENDORSEMENTS

VERIFICATIONS:

Stand. Ptg. & Litho. Co.—3-21-38—40M

915-4-104

CITY

Family name: GALLUS

Given name: AUGUST

Accompanied by: —

Age 19 Yrs. Mos. | Sex: — | M. S. W. D.: — | Occupation: TAILOR | Nationality: —

Last permanent residence (town, country, etc.): WEILHEIM

Destination: —

Port of entry: BALTIMORE, MD.

Name of vessel: CASPAR

Date: JUNE-18-1942

CDW-380

MA

REMARKS AND ENDORSEMENTS

VERIFICATIONS:

Stand. Ptg. & Litho. Co.—3-21-18—40M

905-1-53 CITY

Family name: GALLY

Given name: ISABELLA-M-

Accompanied by: PATRICK-W-40

Age	Yrs. / Mos.	Sex	M. / W.	S. / D.	Occupation	Nationality
36		F			—	EIRELAND

Last permanent residence (town, country, etc.): —

Destination: U-STATES

Port of entry	Name of vessel	Date
BALTIMORE, MD.	HENRY-SHELTON	MAY-14-1842

C-B--380

M A

REMARKS AND ENDORSEMENTS

VERIFICATIONS:

Stand. Ptg. & Litho. Co.—3-21-38—40M

905-1.52

Family name: GALLY

Given name: PATRICK-W

CITY

Accompanied by: ISABELLA.M.36

Age: 40 Yrs. Mos. | Sex: M | M. S. W. — D. | Occupation: MECHANIC | Nationality: IRELAND

Last permanent residence (town, country, etc.)

Destination: U-STATES

Port of entry: BALTIMORE, MD.

Name of vessel: HENRY-SHELTON

Date: MAY-14-1842

C.B. 380

M6

REMARKS AND ENDORSEMENTS

VERIFICATIONS:

1640 - C. - 6 - 205 - CITY -

Family name	Given name
GALO	KATHARINA

Accompanied by ✓

Age	Sex	M. / W. D.	Occupation	Nationality
17 Yrs. — Mos.	F	M. (S)	NONE	GERMAN

Last permanent residence (town, country, etc.)	Destination
SULZBACH	BALTIMORE

Port of entry	Name of vessel	Date
BALTIMORE, MD.	SHIP "JOHANNES" FROM BREMEN	MAY 5, 1854

REMARKS AND ENDORSEMENTS

VERIFICATIONS:

Stand. Ptg. & Litho. Co.—1-21-38—40M

2027-1-1

Family name	Given name	
GALOT	A.A.	CITY

Accompanied by

Age 21 Yrs. Mos.	Sex	M. S. W. D.	Occupation	Nationality
	MALE		CLERK	FRANCE

Last permanent residence (town, country, etc.)

Destination U.S. OF A.

Port of entry	Name of vessel	Date
BALTIMORE, MD.	MONDAMIN	FEB 17-1869

R. 380

REMARKS AND ENDORSEMENTS

VERIFICATIONS:

Stand. Ptg. & Litho. Co.—3-21-38—40M

CITY

1493-2-49

Family name	Given name
GALSTER	BARBARA

Accompanied by

Age 24 Yrs. / Mos.	Sex F	M. S. / W. D.	Occupation	Nationality
			FARMER	BAVARIA

Last permanent residence (town, country, etc.)

Destination: BALTIMORE

Port of entry	Name of vessel	Date
BALTIMORE, MD.	GUSTAV	DEC. 6 1858

350

M 4

EB

REMARKS AND ENDORSEMENTS

VERIFICATIONS:

Stand. Prg. & Litho. Co.—5-21-38—40M

CITY

1337-3-108

Family name	Given name
GALSTERER	✓

Accompanied by

HR-34

Age 27 Yrs. Mos.	Sex	M. S. W. D.	Occupation	Nationality
	✓	M. ✓ W. ✓ D.	✓	✓

Last permanent residence (town, country, etc.)	Destination
DETMOLD	✓

Port of entry	Name of vessel	Date
BALTIMORE, MD.	MADISON	MAY 26-1847

350

MA

H W M

REMARKS AND ENDORSEMENTS

VERIFICATIONS:

Stand. Ptg. & Litho. Co.—3-21-58—40M

CITY

1476-2-30

Family name: GALSTERER

Given name: ANNA-SIBILLA

Accompanied by:

Age	Yrs.	Sex	M.	S.	Occupation	Nationality
	Mos.	F	W.	D.	SEAMSTRESS	BAVARIA

Last permanent residence (town, country, etc.): BAVARIA

Destination: CINCINNATI

Port of entry: BALTIMORE, MD.

Name of vessel: AUGUSTE

Date: JULY 20 1858

380

M.G.

REMARKS AND ENDORSEMENTS

VERIFICATIONS:

Stand. Ptg. & Litho. Co.—3-21-38—40M

1937-3-107

Family name: GALSTERER

Given name: HR.

CITY

Accompanied by: HIS WIFE-27

Age	Sex	M. S.	Occupation	Nationality
37 Yrs. / Mos.	←	W. D.	TAILOR	←

Last permanent residence (town, country, etc.): DETMOLD

Destination: ←

Port of entry	Name of vessel	Date
BALTIMORE, MD.	MADISON	MAY-26-1847

H-WN 350

MA

REMARKS AND ENDORSEMENTS

VERIFICATIONS:

CITIZEN

Stand. Ptg. & Litho. Co.—3-21-38—40M

1319-1-3

Family name: GALTER

Given name: CRESVENZ

Accompanied by: JOSEPH-10 MO JOSEPH 27

Age 22 Yrs. Mos. | Sex — | M. S. W. D. — | Occupation — | Nationality HANN

Last permanent residence (town, country, etc.): BALTIMORE

Destination: HAKERSHOFEN

Port of entry: BALTIMORE, MD.

Name of vessel: HELENA

Date: AUG 16-1861

M.S.-380

REMARKS AND ENDORSEMENTS

VERIFICATIONS:

CITIZEN

Stand. Ptg. & Litho. Co.—3-21-38—40M

1819-1-2

Family name: GALTER

Given name: JOSEPH

Accompanied by: CRESVENZ-26 JOSEPH-10 MTHS

Age 27 Yrs. Mos. | Sex ✓ | M. S. W. D. ✓

Occupation: STONEMASON

Nationality: HANN HAKERSHOFEN

Last permanent residence (town, country, etc.): BALTIMORE

Destination: ✓

Port of entry: BALTIMORE, MD.

Name of vessel: HELENA

Date: AUG 16-1861

MA

REMARKS AND ENDORSEMENTS

VERIFICATIONS:

CITIZEN

Stand. Ptg. & Litho. Co.—3-21-38—40M

1319-1-4

Family name: GALTER

Given name: JOSEPH

CITY

Accompanied by: JOSEPH-27 CRESVENZ-26

Age: 10 Yrs. Mos. Sex: M. S. W. D.

Occupation: —

Nationality: HANN

Last permanent residence (town, country, etc.): HAKERSHOFEN

Destination: —

Port of entry: BALTIMORE, MD.

Name of vessel: HELENA

Date: AUG 16-1861

M.S. 380

M.A.

REMARKS AND ENDORSEMENTS

VERIFICATIONS:

Stand. Ptg. & Litho. Co.—3-21-38—40M

909-3-101

CITY

Family name: GALVIN

Given name: JAMES

Accompanied by: JOHN-26

Age 27 Yrs. — Mos.

Sex —

M. S. — W. D. —

Occupation —

Nationality —

Last permanent residence (town, country, etc.) —

Destination —

Port of entry: BALTIMORE, MD.

Name of vessel: GEN'L WILTSHIRE

Date: JUNE-7-1842

HK-380

MA

REMARKS AND ENDORSEMENTS

VERIFICATIONS:

Stand. Ptg. & Litho. Co.—3-21-38—40M

909-3-100 CITY

Family name: GALVIN

Given name: JOHN

Accompanied by: JAMES-27

Age: 26 Yrs. ✓ Mos.

Sex: ✓

M. S. ✓ W. D.

Occupation: FARMER

Nationality: ✓

Last permanent residence (town, country, etc.): ✓

Destination: ✓

Port of entry: BALTIMORE, MD.

Name of vessel: GEN'L WILTSHIRE

Date: JUNE-7-1842

HK-380

REMARKS AND ENDORSEMENTS

VERIFICATIONS:

2DCABIN

Stand. Prg. & Litho. Co.—1-21-38—40M

CITY

1499-3-98

Family name: GALVINO

Given name: MARIE

Accompanied by

Age 28 Yrs. Mos. | Sex | M. S. W. D. | Occupation | Nationality: MUNSTER

Last permanent residence (town, country, etc.): MUNSTER

Destination

Part of entry: BALTIMORE, MD.

Name of vessel: ANNA

Date: NOV 2-1866

HWN-380

REMARKS AND ENDORSEMENTS

VERIFICATIONS: PLACE OF BIRTH - CUBA

2071-1-7

Family name: GAMANDUS

Given name: EDWARD CITY

Accompanied by:

Age: 21 Yrs. Mos. | Sex | M. S. W. D. | Occupation: MERCHANT | Nationality: SPANISH

Last permanent residence (town, country, etc.): CUBA

Destination:

Port of entry: BALTIMORE, MD.

Name of vessel: BALTIMORE

Date: MAY-11-1860

H-C.M-380

KH

REMARKS AND ENDORSEMENTS

VERIFICATIONS:

1459-2-219 BETWEENDECK CITY

Family name: GAMBACA | Given name: H.

Accompanied by

Age	Sex	M.	S.	Occupation	Nationality
23 Yrs. Mos.	M L	W.	D.	CARMKR	HESSEN

Last permanent residence (town, country, etc.)

Destination: PITSBURG

Port of entry	Name of vessel	Date
BALTIMORE, MD.	ADOLPHINE	SEP 5-1864

JW-380

KK

REMARKS AND ENDORSEMENTS

VERIFICATIONS:

938-3-83 CITY

Family name: GAMBACK

Given name: CHRISTIAN

Accompanied by

Age	Sex	M. S.	Occupation	Nationality
Mos.	MALE	W. D.	FARMER	

Last permanent residence (town, country, etc.)

Destination: BALTIMORE

Port of entry	Name of vessel	Date
BALTIMORE, MD.	ADMIRAL	MAY 2-1857

M.M. 380

REMARKS AND ENDORSEMENTS

VERIFICATIONS:

1355-5-181 CITY

Family name: GAMBELL

Given name: ELENER

Accompanied by: ←

Age 20 Yrs. / Mos. | Sex: ← | M. S. / W. D. | Occupation: SERVENT | Nationality: ←

Last permanent residence (town, country, etc.): IRELAND

Destination: ←

Port of entry: BALTIMORE, MD.

Name of vessel: MANCHESTER

Date: JUNE-24-1847

H-WAN. 890

1/8

REMARKS AND ENDORSEMENTS

VERIFICATIONS:

1384-1-39

Family name: GAMBERT

Given name: JOHANNES

CITY

Accompanied by: —

Age 26 Yrs. Mos. | Sex — | M. S. W. D. — | Occupation: BOIKLAYER | Nationality: —

Last permanent residence (town, country, etc.): OBERLENDT

Destination: INDIANA

Port of entry: BALTIMORE, MD.

Name of vessel: SCHILLER

Date: AUG-31-1847

A.P.W.-386

HK

REMARKS AND ENDORSEMENTS

VERIFICATIONS:

1849-1-107 - CITY -

Family name	Given name
GAMEINER	MARG.

Accompanied by ✓

Age	Sex	M. S. W. D.	Occupation	Nationality
26 Yrs. / Mos.	F	M. ✓ S. ✓ W. ✓ D. ✓	NONE	GERMAN

Last permanent residence (town, country, etc.)	Destination
ALTENDORF.	U.S.A.

Port of entry	Name of vessel	Date
BALTIMORE, MD.	SHIP. "HUMPHREY" FROM BREMEN	AUG 24 - 1839 -

REMARKS AND ENDORSEMENTS

VERIFICATIONS:
JOHANN-G-48
ROSINA-M-46
JOHANN G-20
JOHANAH-C-17
JOHANN-F-13
JERAZA-7

1876-1-98 CITY

Family name: GAMLICH | Given name: CARLE-A

Accompanied by

OVER

Age: Yrs. / Mos.	Sex	M. S. / W. D.	Occupation	Nationality
	M		FARMER	SAXON

Last permanent residence (town, country, etc.)

Destination: PITTSBURG

Port of entry	Name of vessel	Date
BALTIMORE, MD.	LUCILLA	NOV-4-1793

H-R 350

REMARKS AND ENDORSEMENTS

VERIFICATIONS:
JOHANN-G-48
ROSINA-M-46
JOHANN-G-20
JOHANAH-C-17
JOHANN-F-15
CARLE-A-9

1226-1-93

Family name: GAMLICH
Given name: JERALA CITY
Accompanied by:

OVER

Age: Yrs. / Mos.	Sex	M. S. W. D.	Occupation	Nationality
7	F		FARMER	SAXON

Last permanent residence (town, country, etc.)

Destination: PITTSBURG

Port of entry: BALTIMORE, MD.

Name of vessel: LUCILLA

Date: NOV-4-1893

H-K-390

1GR

REMARKS AND ENDORSEMENTS

VERIFICATIONS:
JOHANN-G-48
ROSINA-M-46
JOHANN-G-23
JOHANN-F-18
CARLE-A-9
JERALA-7

1226-1-80

Family name: GAMLICH | Given name: JOHANAH-C. CITY

Accompanied by

OVER

Age	Sex	M.	S.	Occupation	Nationality
Yrs. 17 / Mos.	F	W.	D.	FARMER	SAXON

Last permanent residence (town, country, etc.)

Destination: PITTSBURG

Port of entry	Name of vessel	Date
BALTIMORE, MD.	LUCILLA	NOV 4-1932

H.A.-380

REMARKS AND ENDORSEMENTS

VERIFICATIONS:
JOHANN-G-48
ROSINA-M-46
JOHANN-G-20
JOHANAH-C-17
CARLE-A-9
JERAZA-7

1276.1-81 CITY

Family name: GAMLIICH
Given name: JOHANN-F
Accompanied by: OVER

Age	Yrs.	Sex	M.	S.	Occupation	Nationality
	Mos.	M	W.	D.	FARMER	SAXON

Last permanent residence (town, country, etc.): ✓
Destination: PITTSBORG

Port of entry	Name of vessel	Date
BALTIMORE, MD.	LUCILLA	NOV-4-1833

H.K.380

1

HK

REMARKS AND ENDORSEMENTS

VERIFICATIONS:
ROSINA-M-46
JOHANN-G-20
JOHANAH-C-17
JOHANN-F-13
CARLE-A-9
JERAZA-9

1276-77

Family name: GAMLICH

Given name: JOHANN-G CITY

Accompanied by

OVER

Age	Sex	M.	S.	Occupation	Nationality
Yrs. 48		W.	D.		
Mos.	M			FARMER	SAXON

Last permanent residence (town, country, etc.)

Destination: PITTSBURG

Port of entry: BALTIMORE, MD.

Name of vessel: LUCILLA

Date: NOV-4-1852

H-R-380

KT

REMARKS AND ENDORSEMENTS

VERIFICATIONS:
JOHANN G-46
ROSINA M.-46
JOHANAH-F-13
JOHANAH C-17
CARLE-A-9
JERALA-7

1276-1-79

Family name: GAMLICH

Given name: JOHANN-G

CITY

Accompanied by

OVER

Age 20 Yrs. Mos. | Sex M | M. S. W. D. | Occupation FARMER | Nationality SAXON

Last permanent residence (town, country, etc.)

Destination PITTSBURG

Port of entry BALTIMORE, MD.

Name of vessel LOCILLA

Date NOV-4-1833

H.R.-340

HK

REMARKS AND ENDORSEMENTS

VERIFICATIONS:
JOHANN G-48
JOHANN G-20
JOHAN AH-C-17
JOHANN-F-13
CARLE A-9
JERAZA-7

1276-1-78 CITY

Family name: GAMLICH

Given name: ROSINA-M

Accompanied by

OVER

Age 46 Yrs. Mos. | Sex F | M. S. W. D. | Occupation FARMER | Nationality SAXON

Last permanent residence (town, country, etc.) ✓

Destination PITTSBORG

Port of entry BALTIMORE, MD.

Name of vessel LUCILLA

Date NOV-4-1933

H.K. 380

HK

REMARKS AND ENDORSEMENTS

VERIFICATIONS:

1384-1-117

Family name	Given name
GAMMER	JOHANNES CITY

Accompanied by

Age	Yrs.	Sex	M. S. W. D.	Occupation	Nationality
	Mos.			SCHOEMAKER	

Last permanent residence (town, country, etc.) SPIELBERG

Destination PITTSBURG

Port of entry	Name of vessel	Date
BALTIMORE, MD.	SCHILLER	AUG-31-1847

A. P. W. 385

HK

REMARKS AND ENDORSEMENTS

VERIFICATIONS:

981-1-6

Family name: GAMMON

Given name: MR. C.M

Accompanied by: MRS. C.M. 25

Age	Sex	M.	S.	W.	D.	Occupation	Nationality
25 Yrs.	MALE		✓			MERCHANT	U.S.O.F.A

Last permanent residence (town, country, etc.): U.S.O.F.A

Destination: CITY

Port of entry	Name of vessel	Date
BALTIMORE, MD.	MARY. C. STEVENS	OCT. 5-1857

H.U. 388

1/11

REMARKS AND ENDORSEMENTS

VERIFICATIONS:

981-1-7 CITY

Family name: GAMMON

Given name: MRS C.M.

Accompanied by: MRS. C.M. 25

Age 25 Yrs. Mos.

Sex: FEMALE

M. S. W. D.

Occupation: LADY

Nationality: U.S. OF A

Last permanent residence (town, country, etc.)

Destination: U.S. OF A

Port of entry: BALTIMORE, MD.

H.D. 390

Name of vessel: MARY C. STEVENS

Date: OCT. 5. 1857

HTT

REMARKS AND ENDORSEMENTS

VERIFICATIONS:

860-1-2

Family name: GANDARILLA — Given name: ERARESTO — CITY

Accompanied by

Age: 22 Yrs. | Sex: Mos. MALE | M. W. | S. S. | Occupation: SPAIN | Nationality: CHILIAN LEGATION | Last permanent residence (town, country, etc.): CHILA | Destination: CHILA

Port of entry: BALTIMORE, MD. | Name of vessel: ORB | Date: OCT-16-1871

T.B. 380

HK

REMARKS AND ENDORSEMENTS

VERIFICATIONS:

1366-N-1-59 City

Family name	Given name
GANDEL	JOHN

Accompanied by

Age 30 Yrs. / Mos.	Sex M	M. S. W. D.	Occupation	Nationality
			FARMER	GERMEN

Last permanent residence (town, country, etc.)	Destination
IN BAVARIA	U.S.A.

Port of entry	Name of vessel	Date
BALTIMORE, MD.	SHIP "STEPHEN LUKMAN" FROM BREMEN	SEPT. 1 1847

REMARKS AND ENDORSEMENTS

VERIFICATIONS:

1794-1-20 city

Family name: GANER

Given name: FRANZ

Accompanied by

Age 23 Yrs. Mos.	Sex	M. S. W. D.	Occupation	Nationality
			LINWEBER	

Last permanent residence (town, country, etc.): DIESSEN

Destination

Port of entry	Name of vessel	Date
BALTIMORE, MD.	SOPHIE	AUG-11-1838

D-7 383

KK

REMARKS AND ENDORSEMENTS

VERIFICATIONS:

951-1-154. - CITY -

Family name	Given name
GANERMANN	ANNA-ELISAB.

Accompanied by: CATH-ELISAB. -

Age 21 Yrs. / Mos.	Sex F.	M. / S. / W. / D.	Occupation	Nationality
			NONE	GERMAN

Last permanent residence (town, country, etc.)	Destination
HEINEBACH	PENNSYLVANIA

Port of entry	Name of vessel	Date
BALTIMORE, MD.	SHIP "ADLER" FROM BREMEN	JUNE 20, 1857 -

REMARKS AND ENDORSEMENTS

VERIFICATIONS:

951 - 1 - 153 - CITY -

Family name	Given name
GANERMANN	CATH. ELISAB.

Accompanied by: ANNA-ELISAB.- 21 -

Age	Sex	M. / S. / W. / D.	Occupation	Nationality
21 Yrs. — Mos.	F		NONE	GERMAN

Last permanent residence (town, country, etc.): HEINEBACH

Destination: PENNSYLVANIA

Port of entry	Name of vessel	Date
BALTIMORE, MD.	SHIP "ADLER" FROM BREMEN	JUNE 20, 1857.

REMARKS AND ENDORSEMENTS

VERIFICATIONS:

2089-B-1-26- -CITY-

Family name	Given name
GANERT	AUG.

Accompanied by ✓

Age 21 Yrs. Mos.	Sex F	M. – S. – W. – D. –	Occupation	Nationality
			SERVANT-GIRL	GERMAN

Last permanent residence (town, country, etc.)	Destination
HANNOVER	MARYLAND

Port of entry	Name of vessel	Date
BALTIMORE, MD.	SHIP "ADLER" FROM BREMEN	JULY-10 1860

REMARKS AND ENDORSEMENTS

VERIFICATIONS:

CITY

940-1-5

Family name: GANKELBRINK

Given name: MARIE

Accompanied by: MATHAIS-34

Age 33 Yrs. ← Mos.

Sex: F

M. S. ← W. D.

Occupation: PEASANT

Nationality: ←

Last permanent residence (town, country, etc.): GRONENBERG

Destination: PITTSBURGH

Port of entry: BALTIMORE, MD.

Name of vessel: SOPHIE

Date: AUGUST-9-1842

J. B. 390

REMARKS AND ENDORSEMENTS

VERIFICATIONS:

940-1-4

Family name: GANKELBRINK — Given name: MATHAIS — City

Accompanied by: MARIE 33

Age	Sex	M. / S. / W. / D.	Occupation	Nationality
34 Yrs. / Mos.	M	S.	PEASANT	✓

Last permanent residence (town, country, etc.): GRONENBERG — Destination: PITTSBURG

Port of entry: BALTIMORE, MD. — Name of vessel: SOPHIE — Date: AUGUST 9-1842

T.W. 376

1st

REMARKS AND ENDORSEMENTS

VERIFICATIONS:

1422-4-107 CITY

Family name: GANKEMA

Given name: R

Accompanied by:

Age 29 Yrs. Mos. | Sex | M. S. W. D. | Occupation: CLERK | Nationality:

Last permanent residence (town, country, etc.): PETKUM

Destination:

Port of entry: BALTIMORE, MD.

Name of vessel: GUSTAV

Date: MAY 21-1938

D.S. 230

HK

REMARKS AND ENDORSEMENTS

VERIFICATIONS:

1315-3-88

Family name: GANLEY

Given name: BIDDY CITY

Accompanied by: MICH^L-40 MARY-30 MARY-2

Age: 2 Yrs. Mos. | Sex: — | M. W. S. D.: — | Occupation: INFANT | Nationality: —

Last permanent residence (town, country, etc.): ENNIS

Destination: —

Port of entry: BALTIMORE, MD. C.B.300

Name of vessel: HUNTINGDON

Date: JAN'Y 27-1849

HK

REMARKS AND ENDORSEMENTS

VERIFICATIONS: NATIVE OF IRELAND

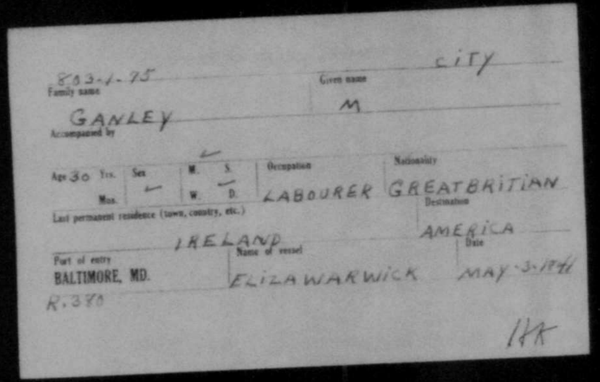

803-1-75

Family name: GANLEY

Given name: M

CITY

Accompanied by

Age 30 Yrs. Mos.

Sex: ✓

M. S. ✓ W. D.

Occupation: LABOURER

Nationality: GREAT BRITIAN

Last permanent residence (town, country, etc.): IRELAND

Destination: AMERICA

Port of entry: BALTIMORE, MD.

Name of vessel: ELIZA WARWICK

Date: MAY 3 1841

R. 380

HK

REMARKS AND ENDORSEMENTS

VERIFICATIONS:

1315-3-87

Family name: GANLEY

Given name: CITY MARY

Accompanied by: BIDDY - 2 MOS MICHL - 40 MARY - 30

Age: 2 Yrs. Mos. | Sex: — | M. S. W. D. — | Occupation: CHILD | Nationality: —

Last permanent residence (town, country, etc.): ENNIS

Destination: —

Port of entry: BALTIMORE, MD.

Name of vessel: HUNTINGDON

Date: JAN'Y 27-1849

C.B. 380

HK

REMARKS AND ENDORSEMENTS

VERIFICATIONS:

1315-3-86

Family name: GANLEY

Given name: MARY CITY

Accompanied by: MARY-2 EDDY-2 MOS MICHL-49

Age Yrs.	Mos.	Sex	M. S.	W. D.	Occupation	Nationality
30		F	W		WIFE	

Last permanent residence (town, country, etc.): ENNIS

Destination: —

Port of entry	Name of vessel	Date
BALTIMORE, MD.	HUNTINGDON	JAN'Y 27-1892

C.B.315

HK

REMARKS AND ENDORSEMENTS

VERIFICATIONS:

1315-3-85 CITY

Family name: GANLEY

Given name: MICHL

Accompanied by: MARY-30 MARY-2 BIDDY-2 MOS

Age 40 Yrs. Mos. | Sex ✓ | M. S. ✓ W. D. | Occupation: LABOURER | Nationality ✓

Last permanent residence (town, country, etc.): ENNIS

Destination ✓

Port of entry: BALTIMORE, MD.

Name of vessel: HUNTINGDON

Date: JAN'Y 27-1849

C.B. 340

NK

REMARKS AND ENDORSEMENTS

VERIFICATIONS:

1318-7-10 CITY

Family name: GANNON

Given name: JAMES

Accompanied by:

Age 30 Yrs. Mos.

Sex: ✓

M. ✓ S. W. D.

Occupation: LABOURER

Nationality: ENGLAND GREAT BRITIAN

Last permanent residence (town, country, etc.): LIVERPOOL

Destination: MARYLAND

Port of entry: BALTIMORE, MD.

Name of vessel: RICH^D ANDERSON

Date: APRIL-30-1847

H.MCC 380

HK

REMARKS AND ENDORSEMENTS

VERIFICATIONS:

SALLY MURPHY-22
JOHN MAUGHAN-22

13/2-2-65

Family name: GANNON

Given name: MARY CITY

Accompanied by

OVER

Age 15 Yrs. Sex: Mos. FEMALE M. S. W. D. ✓

Occupation: SERVICE

Nationality: CO. MAYO

Last permanent residence (town, country, etc.)

Destination: BALTE

Port of entry: BALTIMORE, MD.

Name of vessel: ANDALUSIA

Date: JAN'Y. 27-1949

M-CC-380

REMARKS AND ENDORSEMENTS

VERIFICATIONS:

1306-1-3

Family name	Given name	
GANNON	MARY	CITY

Accompanied by

Age	Sex	M. S.	Occupation	Nationality
Yrs. 58 / Mos.	F	W. D.		ENGLAND

Last permanent residence (town, country, etc.) — Destination: U.S. AMERICA

Port of entry	Name of vessel	Date
BALTIMORE, MD.	MEDORA	SEPT. 18-1835

R. 330

HT

REMARKS AND ENDORSEMENTS

VERIFICATIONS: REGINA - 49
MARTIN - 26
MARY - 23
SUFANNA - 21
CHATARINA - 19

CITY

2626-4-4

Family name: GANS

Given name: BALTASAR

Accompanied by

OVER

Age: 58 Yrs. Mos. | Sex: M | M. S. W. D. | Occupation: FARMER | Nationality: L

Last permanent residence (town, country, etc.): KLEINZIMMER

Destination: L

Port of entry: BALTIMORE, MD.

Name of vessel: PHOENIX

Date: AUG 2, 1834

380

M 3

REMARKS AND ENDORSEMENTS

VERIFICATIONS:

CITY

1457-2-112

Family name: GANS

Given name: BALTHASAR

Accompanied by

Age 26 Yrs. Mos. | Sex | M. S. W. D. | Occupation: FARMER | Nationality: HESSAN

Last permanent residence (town, country, etc.) | Destination

Port of entry: BALTIMORE, MD. | Name of vessel: MINERVA | Date: FEB 7 1838

380

428

1475

REMARKS AND ENDORSEMENTS

VERIFICATIONS: BALTASAR - 58
REGINA - 49
MARTIN - 26
MARY - 23
SUFANNA - 21

CITY

2626-4-9

Family name: GANS

Given name: CHATARINA

Accompanied by

OVER

Age: 19 Yrs. / Mos. | Sex: F | M. ✓ S. / W. D. | Occupation: FARMER | Nationality: ✓

Last permanent residence (town, country, etc.): KLEINZIMMER

Destination: ✓

Port of entry: BALTIMORE, MD. | Name of vessel: PHOENIX | Date: AUG 2, 1834

320

1111

REMARKS AND ENDORSEMENTS

VERIFICATIONS:

2074-1-16

Family name: GANS

Given name: HENNRIETTE

CITY

Accompanied by

Age: Yrs. Mos. | Sex: F | M. S. W. D. | Occupation

Nationality: GREBENSTEIN

Last permanent residence (town, country, etc.)

Destination: NEW YORK

Port of entry: BALTIMORE, MD.

Name of vessel: THERESE

Date: APRIL 27.1860

H.W.N. 380

1K

REMARKS AND ENDORSEMENTS

VERIFICATIONS:

2055-5-156

Family name: GANS

Given name: ISAAC

CITY

Accompanied by

Age	Sex	M.	S.	Occupation	Nationality
20 Yrs.	M.	W.	D.	MERCHANT	

Last permanent residence (town, country, etc.): NATZUNGEN

Destination

Port of entry	Name of vessel	Date
BALTIMORE, MD.	ALBERT	1860

CUW-386

REMARKS AND ENDORSEMENTS

VERIFICATIONS:

1609-2-93

Family name: GANS

Given name: BET DECK CITY

Accompanied by: L.

Age	Yrs.	Mos.	Sex	M. W.	S. D.	Occupation	Nationality
L-28	5		✓		✓	FARMER	HESSEN

Last permanent residence (town, country, etc.): JARMANI

Destination: BALTIMORE

Port of entry: BALTIMORE, MD.

Name of vessel: ADOLPHINE

Date: SEPT-19-1854

EA-080

1HA

REMARKS AND ENDORSEMENTS

VERIFICATIONS:

1609-2-96 BETDECK CITY

Family name: GANS

Given name: L.

Accompanied by: L-7 L-5 S-3

Age: 28 Yrs. Mos. | Sex: ✓ | M. S. W. D. ✓

Occupation: FARMER

Nationality: HESSEN

Last permanent residence (town, country, etc.): JARMANI

Destination: BALTIMORE

Port of entry: BALTIMORE, MD.

Name of vessel: ADOLPHINE

Date: SEPT. 19 1854

E.A-380

18K

REMARKS AND ENDORSEMENTS

VERIFICATIONS:

1609-2-92

CITY

Family name: GANS

Given name: L (DET. DECK)

Accompanied by: L-28 - L-5 - S-3

Age: 7 Yrs. Mos. | Sex: L | M. S. W. D. | Occupation: FARMER | Nationality: HESSEN

Last permanent residence (town, country, etc.): JARMANI

Destination: BALTIMORE

Port of entry: BALTIMORE, MD.

Name of vessel: ADOLPHINE

Date: SEPT 19 1854

380

RP

157

REMARKS AND ENDORSEMENTS

VERIFICATIONS:

BALTASAR-58
REGINA-49
MARY-23
SUFANNA-21
CHATARINA-19

2626-4-6 CITY

Family name: GANS

Given name: MARTIN

Accompanied by

Age 26 Yrs. Mos. | Sex M | M. S. W. D. OVER | Occupation FARMER | Nationality —

Last permanent residence (town, country, etc.) KLEINZIMMER | Destination —

Port of entry BALTIMORE, MD. | Name of vessel PHOENIX | Date AUG-2-1834

m.f. 380

AK

REMARKS AND ENDORSEMENTS

VERIFICATIONS: BALTASAR-58
REGINA- 49
MARTIN- 26
SUFANNA- 21
CHATARINA- 19

City

2626 4-7

Family name	Given name
GANS	MARY

Accompanied by

OVER

Age 23 Yrs. Mos.	Sex F	M. S. W. D.	Occupation	Nationality
		L	FARMER	L

Last permanent residence (town, country, etc.)	Destination
KLEINZIMMER	L

Port of entry	Name of vessel	Date
BALTIMORE, MD.	PHOENIX	AUG 2, 1834

380

NL 8

11A

REMARKS AND ENDORSEMENTS

VERIFICATIONS:
BALTASAR-58
MARTIN-26
MARY-23
SUFANNA-21
CHATARINA-19

2626-4-5

Family name	Given name	
GANS	REGINA	CITY

Accompanied by

Age	Sex	M.	S.	Occupation	Nationality
49 Yrs.	F	W.	D.	FARMER	
Mos.					

Last permanent residence (town, country, etc.)
IVER
KLEINZIMMER

Destination

Port of entry	Name of vessel	Date
BALTIMORE, MD.	PHOENIX	AUG-2-1834

M.S. 380

HFK

REMARKS AND ENDORSEMENTS

VERIFICATIONS:

CITY

1609-2-94 (BET-DECK)

Family name: GANS | Given name: S

Accompanied by: L-28 - L-7 - L-5

Age	Yrs.	Mos.	Sex	M.	W.	S.	D.	Occupation	Nationality
				L				FARMER	HESSEN

Last permanent residence (town, country, etc.): JARMANJ

Destination: BALTIMORE

Port of entry	Name of vessel	Date
BALTIMORE, MD.	ADALPHINE	SEPT 19 1854

350

EA

MK

REMARKS AND ENDORSEMENTS

VERIFICATIONS: BALTASAR - 58
REGINA - 49
MARTIN - 26
MARY - 23
CHATARINA - 19

CITY

2626-4-8

Family name: GANS
Given name: SUFANNA
Accompanied by: OVER

Age: 21 Yrs. Mos. | Sex: F | M. S. W. D. ✓ | Occupation: FARMER | Nationality: L

Last permanent residence (town, country, etc.): KLEINZIMMER
Destination: L

Port of entry: BALTIMORE, MD.
Name of vessel: PHOENIX
Date: AUG 2, 1834

380

No 8

DFK

REMARKS AND ENDORSEMENTS

VERIFICATIONS:

16 [illegible] 191 City

Family name: GANSEN

Given name: CHRISTINE

Accompanied by: JOHANNES-28 ELISABETH-19

Age: 23 Yrs. Mos. Sex: [illegible] M. S. W. D. ✓

Occupation: ✓

Nationality: VIERRINGEN

Last permanent residence (town, country, etc.): ✓

Destination: ✓

Port of entry: BALTIMORE, MD.

Name of vessel: BLUCHER

Date: Oct 20-1854

380

HT

REMARKS AND ENDORSEMENTS

VERIFICATIONS:

1614-5-192

Family name: GANSEN

Given name: CITY ELISABETH

Accompanied by: JOHANNES-27 CHRISTINE-23

Age 19 Yrs. Sex M. S. Occupation — Nationality VOEKRINGEN

Mos. SISTER W. D.

Last permanent residence (town, country, etc.) ✓

Destination ✓

Port of entry BALTIMORE, MD.

Name of vessel BLUCHER

Date OCT-20-1954

M.S. 380

AJK

REMARKS AND ENDORSEMENTS

VERIFICATIONS:

1614-5-190 CITY

Family name: GANSEN

Given name: JOHANNES

Accompanied by: CHRISTINE-23 ELISABETH-19

Age 28 Yrs. Sex M. S. Occupation: WEAVER

Nationality: VOEKRINGEN

Mus. BROTHER W. D.

Last permanent residence (town, country, etc.)

Destination

Port of entry: BALTIMORE, MD.

Name of vessel: BLUCHER

Date: OCT-20-1854

M.S. 380

1KK

REMARKS AND ENDORSEMENTS

VERIFICATIONS:

1319-4-102

Family name: GANSMANN

Given name: CITY

Accompanied by: HENRIETTE

Age 23 Yrs. Mos. | Sex F | M. S. W. D. | Occupation — | Nationality HANNOVER

Last permanent residence (town, country, etc.)

Destination BALTIMORE

Port of entry BALTIMORE, MD.

Name of vessel ERNESTINE

Date JULY-16-1861

WE.9.380

HA

REMARKS AND ENDORSEMENTS

VERIFICATIONS:

BETWEENDECK

1321-1-1 CITY

Family name: GANSMANN

Given name: R.

Accompanied by:

Age	Sex	M.	S.	Occupation	Nationality
Yrs. 28					
Mos.	M L	W.	D.	FARMER	OSNABRUK

Last permanent residence (town, country, etc.):

Destination: WISCONSIN

Port of entry	Name of vessel	Date
BALTIMORE, MD.	ADOLPHINE	JULY 26-1961

R.W. 380

KK

REMARKS AND ENDORSEMENTS

VERIFICATIONS:

932-1-3

Family name: GANT

Given name: C. CITY

Accompanied by

Age 45 Yrs. / Mos.	Sex	M. / W.	S. / D.	Occupation	Nationality
	M			CAPTAIN	U.STATES-AM

Last permanent residence (town, country, etc.)

Destination: U.STATES-AM

Port of entry: BALTIMORE, MD.

Name of vessel: MARY-ANN

Date: JULY 29-1942

M.S.280

HK

REMARKS AND ENDORSEMENTS

VERIFICATIONS:

Stand. Ptg. & Litho. Co.—1-21-38—40M

2509 - 7-202 CITY

Family name: GANTE

Given name: FRANZ

Accompanied by:

Age	Yrs. / Mos.	Sex	M. / W.	S. / D.	Occupation	Nationality
7					WORKMAN	MANNHEIM

Last permanent residence (town, country, etc.): BADEN

Destination: PHILADELPHIA

Port of entry: BALTIMORE, MD.

Name of vessel: GUTENBERG

Date: JUNE 19, 1866

51

REMARKS AND ENDORSEMENTS

VERIFICATIONS:

1320-1-12

Family name: GANTLY

Given name: MICHAEL

city

Accompanied by: —

Age 25 Yrs. Mos. | Sex — | M. S. W. D. — | Occupation — | Nationality —

Last permanent residence (town, country, etc.) — | Destination —

Port of entry: BALTIMORE, MD.

M.S. 880

Name of vessel: NAPOLEON

Date: FEB'Y 12-1849

KM

REMARKS AND ENDORSEMENTS

VERIFICATIONS:

824-2-41

Family name: GANTMANN

Given name: GERD FRED

Accompanied by: JOHNFRED-26

Age	Sex	M. S.	Occupation	Nationality
20 Yrs. / Mos.	←	W. D.	FARMER	←

Last permanent residence (town, country, etc.): VENNE

Destination: ←

Port of entry	Name of vessel	Date
BALTIMORE, MD.	CASPAR	JUNE-29-1941

J.B-380

CITY

HK

REMARKS AND ENDORSEMENTS

VERIFICATIONS:

824.2-40

Family name: GANTMANN

Given name: JOHN FRED

City

Accompanied by: GERD FRED - 24

Age	Yrs.	Sex	M.	S.	Occupation	Nationality
	Mos.		W.	D.	MILLER	

Last permanent residence (town, country, etc.): VENNE

Destination: —

Port of entry	Name of vessel	Date
BALTIMORE, MD.	CASPAR	JUNE-29-1941

J. B. 398

187

REMARKS AND ENDORSEMENTS

VERIFICATIONS:

2603-1-39

Family name: GANTRui

Given name: JOSEPH CITY

Accompanied by

Age Yrs. / Mos.	Sex	M. S. W. D.	Occupation	Nationality
			TAYLOR	FRANCE

Last permanent residence (town, country, etc.)

Destination: UNITEDSTATES OF A

Port of entry	Name of vessel	Date
BALTIMORE, MD.	LEVELINE	JULY-18-1834

F.M.380

HR

REMARKS AND ENDORSEMENTS

VERIFICATIONS:

957-1-1

Family name: GANTROPP

Given name: STEPH

CITY

Accompanied by

Age: 25 Yrs. Mos.

Sex: M

M. S. W. D.

Occupation: FARMER

Nationality: GLANDORF

Last permanent residence (town, country, etc.): GLANDORF

Destination: NEW YORK

Name of vessel: ITZSTEIN-WELCKER

Date: JULY 7-1927

Port of entry: BALTIMORE, MD.

S. S. 380

REMARKS AND ENDORSEMENTS

VERIFICATIONS:

1521-A:B-1-7- -CITY-

Family name	Given name
GANTZ	CAROLINE

Accompanied by CHARLES-27-

Age 25 Yrs. Mos.	Sex F	M. – S. – W. – D. –	Occupation	Nationality
			NONE	GERMAN

Last permanent residence (town, country, etc.)	Destination
–	UNITED STATES

Port of entry	Name of vessel	Date
BALTIMORE, MD.	BRIG "CICERO"	APRIL-7-1837

FROM KINGSTON-JAMAICA-

REMARKS AND ENDORSEMENTS

VERIFICATIONS:

1521-A.-B-1-6- - CITY -

Family name	Given name
GANTZ	CHARLES

Accompanied by CAROLINE - 25 -

Age 27 Yrs. / Mos.	Sex M.	M. - S. - / W. - D. -	Occupation	Nationality
			TAILOR	GERMAN

Last permanent residence (town, country, etc.)	Destination
✓	UNITED STATES

Port of entry	Name of vessel	Date
BALTIMORE, MD.	BRIG. "CICERO" FROM KINGSTON - JAMAICA	APRIL-7-1837

REMARKS AND ENDORSEMENTS

VERIFICATIONS:

CITY

2ND-CABIN

1812-2-25

Family name: GANTZER

Given name: RICHARD

Accompanied by

Age	Sex	M.	S.	Occupation	Nationality
21 Yrs.					
Mos.	M	W.	D.	HUNTER	

Last permanent residence (town, country, etc.)

SERAUBY

Destination: ST-LOUIS

Port of entry: BALTIMORE, MD.

Name of vessel: ALBERT

Date: JUNE-11-1861

LOW-380

1A

REMARKS AND ENDORSEMENTS

VERIFICATIONS:

2017-3-98 CITY

Family name: GANZ

Given name: ADAM

Accompanied by: CONRAD-36 ANNAMARTHA-32 MARIAELISABETH-6 HEINRICH-10

Age	Yrs.	Mos.	Sex	M.	W.	S.	D.	Occupation	Nationality
			MALE			✓		✓	HESSEN

Last permanent residence (town, country, etc.): ✓

Destination: PENSILVANIA

Port of entry: BALTIMORE, MD.

Name of vessel: ROLAND

Date: MAY-31-1860

Im-378

AJK

REMARKS AND ENDORSEMENTS

VERIFICATIONS.

2067-3-95 CITY

Family name	Given name
GANZ	ANNAMARTHA

Accompanied by

CONRAD-38 MARIAELISABETH-63 HEINRICH-18 ADAM-4

Age	Yrs.	Mos.	Sex	M.	S.	W.	D.	Occupation	Nationality
			FEMALE						HESSEN

Last permanent residence (town, country, etc.)

Destination

PENSILVANIA

Port of entry	Name of vessel	Date
BALTIMORE, MD.	ROLAND	MAY-31-1860

I.M.-378

HK

REMARKS AND ENDORSEMENTS

VERIFICATIONS:

2067-3-94 CITY

Family name: GANZ

Given name: CONRAD

Accompanied by: ANNAMARTHA-38 MARIAELISABETH-63 HEINRICH-10 ADAM-4

Age 56 Yrs. Mos. | Sex: MALE | M. S. W. D. | Occupation: LABORER | Nationality: HESSEN

Last permanent residence (town, country, etc.):

Destination: PENSILVANIA

Port of entry: BALTIMORE, MD.

Name of vessel: ROLAND

Date: MAY 31-1860

I.M. 386

1 HK

REMARKS AND ENDORSEMENTS

VERIFICATIONS:

1357-1-128

Family name: GANZ

Given name: ELISABETH city

Accompanied by

Age 22 Yrs. | Sex: Mos. WIFE | M. W. D. S. | Occupation | Nationality

Last permanent residence (town, country, etc.): NIEDERWAIBER

Destination: BALTIMORE

Port of entry: BALTIMORE, MD.

Name of vessel: KEPLER

Date: JUNE 13-1947

M.C. 380

Ltr

REMARKS AND ENDORSEMENTS

VERIFICATIONS:

2067-3-97

Family name: GANZ

Given name: HEINRICH

CITY

Accompanied by: CONRAD-36 ANNA-MARTHA-38 MARIA-ELISABETH-63

ADAM-4

Age 10 Yrs. Sex: MALE M. S. W. D. Occupation: ✓ Nationality: HESSEN

Mos. ✓

Last permanent residence (town, country, etc.): ✓

Destination: PENISLVANIA

Port of entry: BALTIMORE, MD.

Name of vessel: ROLAND

Date: MAY-31-1860

I.M. 380

AK

REMARKS AND ENDORSEMENTS

VERIFICATIONS:

2047-3-96 CITY

Family name: GANZ

Given name: MARIA-ELISABETH

Accompanied by: CONRAD-36 ANNAMARTHA-38 HEINRICH-10 ADAM-4

Age 63 Yrs.	Sex	M.	S.	Occupation	Nationality
Mos.	FEMALE	W.	D.		HESSEN

Last permanent residence (town, country, etc.)

Destination: PENSILVANIA

Port of entry	Name of vessel	Date
BALTIMORE, MD.	ROLAND	MAY-31-1860

I-M-380

HH

REMARKS AND ENDORSEMENTS

VERIFICATIONS:

1622-1-78

Family name: GANZEN

Given name: H. F.

City

Accompanied by

Age 18 Yrs. / Mos.	Sex	M. / W.	S. / D.	Occupation	Nationality
	F			LANDMANN	

Last permanent residence (town, country, etc.): BOER

Destination

Port of entry: BALTIMORE, MD.

Name of vessel: JOHANNA

Date: NOV. 1ST. 1854

J. P. 270

KT

REMARKS AND ENDORSEMENTS

VERIFICATIONS:

2ND CABIN

1595-2-21 CITY

Family name: GANZENMULLE

Given name: JOHANN

Accompanied by

Age 50 Yrs. Mos.

Sex: MAN

M. S. W. D.

Occupation: SHOEMAKER

Nationality: HALFKIRCH

Last permanent residence (town, country, etc.)

Destination

Port of entry: BALTIMORE, MD.

Name of vessel: VIRGINIA

Date: AUG-8-1854

Md. 380

REMARKS AND ENDORSEMENTS

VERIFICATIONS: PLACE OF BIRTH NEOLITZ

1631-2-66

Family name: GANZER

Given name: CARL

CITY

Accompanied by

Age 29 Yrs. Mos. | Sex | M. S. W. D. | Occupation: TAYLER | Nationality: GERMANIA

Last permanent residence (town, country, etc.)

Destination: BALTIMORE

Port of entry: BALTIMORE, MD.

Name of vessel: MINERVA

Date NOV 19-1854

J. H. - 380

HH

REMARKS AND ENDORSEMENTS

VERIFICATIONS:

1640 - J-3-112 - -CITY-

Family name: GANZER

Given name: CHRNE. BBRA.

Accompanied by: MATHIAS - 25 - 7 MOS. - REG. BARBARA - 3 - 7 MOS. - JOH. PETER - 2 - (BABY - 9 MOS. (MALE) DIED AT SEA)

Age 25 Yrs. — Mos. | Sex F | (M) S. W. D. | Occupation: NONE | Nationality: GERMAN

Last permanent residence (town, country, etc.): BAVARIA

Destination: U.S.A.

Port of entry: BALTIMORE, MD.

Name of vessel: BARQUE "STEPHANI" FROM BREMEN

Date: JULY -12- 1854

REMARKS AND ENDORSEMENTS

VERIFICATIONS:

1640 - J-3 - 114 - -CITY-

Family name	Given name
GANZER	JOH. PETER

Accompanied by MATHIAS -25- 7 MOS.
CHRNE. OBRA. -25-
REG. BARBARA -3- 7 MOS. } BABY - 9 MOS (MALE) DIED AT SEA

Age Yrs / Mos.	Sex	M. S. W. D.	Occupation	Nationality
2	M	S	NONE-	GERMAN

Last permanent residence (town, country, etc.)	Destination
BAVARIA	U.S.A.

Port of entry	Name of vessel	Date
BALTIMORE, MD.	BARQUE "STEPHANI" FROM BREMEN	JULY 12 1854

REMARKS AND ENDORSEMENTS

VERIFICATIONS:

1640 - J - 3 - 111 - CITY

Family name	Given name
GANZER	MATHIAS

Accompanied by CHRNE. BBRA. - 29 -
REG. BARBARA - 3 - 7 MOS.
JOH. PETER - 2 - } BABY. - 9 MOS. (MALE) DIED AT SEA

Age	Sex	M.	S.	W.	D.	Occupation	Nationality
25 Yrs. 7 Mos.	M	✓				COOPER	GERMAN

Last permanent residence (town, country, etc.): BAVARIA

Destination: U.S.A.

Port of entry: BALTIMORE, MD.

Name of vessel: BARQUE "STEPHANI" FROM BREMEN

Date: JULY 12 1854

REMARKS AND ENDORSEMENTS

VERIFICATIONS:

1640 - J-3 - 113 - -CITY

Family name	Given name
GANZER	REG. BARBARA

Accompanied by MATHIAS - 26 - 7 MOS. - BABY - 9 MOS. (MALE) { DIED AT SEA
GHRNE. BBRA. - 25 -
JOH. PETER - 2 -

Age	Sex	M.	S.	W.	D.	Occupation	Nationality
3 Yrs. 7 Mos.	F		⑤			NONE	GERMAN

Last permanent residence (town, country, etc.): BAVARIA

Destination: U.S.A.

Port of entry	Name of vessel	Date
BALTIMORE, MD.	BARQUE "STEPHANI" FROM BREMEN	JULY-12-1854

REMARKS AND ENDORSEMENTS

VERIFICATIONS:

Stand. Ptg. & Litho. Co.—5-21-58—40M

1630-3-110

Family name	Given name	
GARAIN	J	CITY

Accompanied by

Age	Yrs. Mos.	Sex	M.	S.	W.	D.	Occupation	Nationality
34		MALE			✓		SCHUMEKER	GERMANY

Last permanent residence (town, country, etc.) GERMANY

Destination PITZBURG

Port of entry	Name of vessel	Date
BALTIMORE, MD.	ORION	NOV 13-1854

W E A

208

REMARKS AND ENDORSEMENTS

VERIFICATIONS:

Stand. Pug. & Litho. Co.—3-21-38—40M

757-13-286

CITY

1ST CABIN

Family name: GARBALE | Given name: JACOB

Accompanied by: MARIE-29 MARGAR-7

Age: 3 Yrs. Mos. | Sex: M | M. S. W. D. | Occupation: ✓ | Nationality: BALTIMORE

Last permanent residence (town, country, etc.): BALTIMORE | Destination: BALTIMORE

Port of entry: BALTIMORE, MD. | Name of vessel: ITZSTEIN-WENCKER | Date: JULY 2, 1857

H05

LG

WTA

REMARKS AND ENDORSEMENTS

VERIFICATIONS:

Stand. Ptg. & Litho. Co.—3-21-38—40M

957-13-285

CITY
1ST CABIN

Family name: GARBADE

Given name: MARGAR

Accompanied by: JACOB-3 MARIE-29

Age	Yrs.	Sex	M.	S.	Occupation	Nationality
7	Mos.	F	W.	D. ✓	✓	BALTIMORE

Last permanent residence (town, country, etc.): BALTIMORE

Destination: BALTIMORE

Port of entry: BALTIMORE, MD.

Name of vessel: ITZSTEIN-WELCKER

Date: JULY 7, 1857

SG

405

WEG

REMARKS AND ENDORSEMENTS

VERIFICATIONS:

Stand. Ptg. & Litho. Co.—3-21-38—40M

CITY
1ST CABIN

957-13-284

Family name: GARBADE

Given name: MARIE

Accompanied by: MARGAR-7 JACOB-3

Age: 29 Yrs. Mos.

Sex: F

M. S. W. D.: ✓

Occupation: ✓

Nationality: BALTIMORE

Last permanent residence (town, country, etc.): BALTIMORE

Destination: BALTIMORE

Port of entry: BALTIMORE, MD.

Name of vessel: ITZSTEIN-WELLKEN

Date: JULY 7-1887

405
SG

WEA

REMARKS AND ENDORSEMENTS

VERIFICATIONS:

2067-5-168 CIII

Family name	Given name
GARBENHAUSEN	FRIEDRICH

Accompanied by HEINRICH -23

Age Yrs. / Mos.	Sex	M. W. / S. D.	Occupation	Nationality
31	M	S	LABORER	HANNOVER

Last permanent residence (town, country, etc.) — Destination: OHIO

Port of entry	Name of vessel	Date
BALTIMORE, MD.	ROLAND	MAY 31, 1860

JM

HOS

C 15

REMARKS AND ENDORSEMENTS

VERIFICATIONS:

2067 -5-167

Family name	Given name
GARBENHAUSEN	HEINRICH

Accompanied by FRIEDRICH -21

Age Yrs. / Mos.	Sex	M. S. / W. D.	Occupation	Nationality
23	M	✓	LABORER	HANNOVER

Last permanent residence (town, country, etc.)

Port of entry	Name of vessel	Destination	Date
BALTIMORE, MD.	ROLAND	OHIO	MAY 30, 1860

405 2M

CR

REMARKS AND ENDORSEMENTS

VERIFICATIONS:

1531-P-2-49 CITY

Family name	Given name
GARBODE	AMAL.

Accompanied by

CARL 12- H.R.8- CHAS 4- WM 3

Age 10 Yrs. / Mos.	Sex	M. / S. / W. / D.	Occupation	Nationality
	F		NONE	GERMAN

Last permanent residence (town, country, etc.)	Destination
OBER BILLINGHAUSEN	U.S.A.

Port of entry	Name of vessel	Date
BALTIMORE, MD.	BRIG "ULYSSES" FROM BREMEN.	FEB 25 1837

REMARKS AND ENDORSEMENTS

VERIFICATIONS:

1521-P-2-48 CITY

Family name	Given name
GARBODE	CARL

Accompanied by

AMAL. TO- HR. 8- CHASH- WM 3-

Age 19. Yrs. Mos.	Sex M	M. ✓ S. ✓ W. ✓ D. ✓	Occupation	Nationality
			WEAVER	GERMAN

Last permanent residence (town, country, etc.)	Destination
OBERBILLINGHAUSEN	U.S.A.

Port of entry	Name of vessel	Date
BALTIMORE, MD.	BRIG "ULYSSES" FROM BREMEN	FEB 26-1837

REMARKS AND ENDORSEMENTS

VERIFICATIONS:

1521-P-3-46 CITY

Family name	Given name
GARBODE	CHARL.

Accompanied by

N.32-

Age 35 Yrs. / Mos.	Sex M	M. – S. – / W. – D. –	Occupation	Nationality
			WEAVER	GERMAN.

Last permanent residence (town, country, etc.)	Destination
OBERBILLINGHAUSEN.	U.S.A.

Port of entry	Name of vessel	Date
BALTIMORE, MD.	BRIG. "ULYSSES" FROM BREMEN.	FEB 25-1857

REMARKS AND ENDORSEMENTS

VERIFICATIONS:

1581-P-1-51 CITY

Family name	Given name
GARBODE	CHAS.

Accompanied by

CARL 12-AMAL 10-HR. 8-WM. 3-

Age 4 Yrs. / Mos.	Sex M	M. ✓ S. ✓ W. ✓ D. ✓	Occupation	Nationality
			NONE	GERMAN

Last permanent residence (town, country, etc.)	Destination
OBERBILLINGHAUSEN	U.S.A.

Port of entry	Name of vessel	Date
BALTIMORE, MD.	BRIG "ULYSSES" FROM BREMEN.	FEB 25-1837

REMARKS AND ENDORSEMENTS

VERIFICATIONS:

1581-P-2-50 CITY.

Family name	Given name
GARBODE	HENRY

Accompanied by

CARL. 12 - AMAL. 16 - CHAS. 4 - WM. 3 -

Age Yrs. / Mos.	Sex	M. / W. / D.	Occupation	Nationality
8	M	S	NONE	GERMAN

Last permanent residence (town, country, etc.)	Destination
OBERBALLINGHAUSEN.	U.S.A.

Port of entry	Name of vessel	Date
BALTIMORE, MD.	BRIG "ULYSSES."	FEB-25-1837

FROM BREMEN

REMARKS AND ENDORSEMENTS

VERIFICATIONS:

1521 - P-2-45

CITY

Family name: GARBODE.

Given name: N

Accompanied by: CHARL. -35-

Age 32 Yrs. Mos. | Sex M | M. - S. - W. - D. - | Occupation: FARMER | Nationality: GERMAN

Last permanent residence (town, country, etc.): OBERBILLINGHAUSEN

Destination: USA.

Port of entry: BALTIMORE, MD.

Name of vessel: BRIG. "ULYSSES." FROM BREMEN.

Date: FEB 25-1837

REMARKS AND ENDORSEMENTS

VERIFICATIONS:

1521-P-2-52 CITY.

Family name	Given name
GARBODE	WM.

Accompanied by

CARL 12 - AMALIA HR. 8 - CHAS 3 -

Age	Sex	M. / S. / W. / D.	Occupation	Nationality
3 Yrs. / Mos.	M	M. - (S) / W. / D.	NONE	GERMAN

Last permanent residence (town, county, etc.)	Destination
OBERBILLINGHAUSEN	USA.

Port of entry	Name of vessel	Date
BALTIMORE, MD.	BRIG "ULYSSES" FROM BREMEN	FEB 25-1837

REMARKS AND ENDORSEMENTS

VERIFICATIONS:

CITY

1407 1-1

Family name: GARD

Given name: JOHN

Accompanied by: MANUELA-32 MARGARET 37

Age 32 Yrs. Mos. | Sex M | M. W. S. D. ✓

Occupation: PRINTER

Nationality: ENGLAND

Last permanent residence (town, country, etc.) ✓

Destination: STATES UNITED

Port of entry: BALTIMORE, MD.

Name of vessel: GENERAL PINKNEY

Date: OCT. 26, 1847

364

JB

CR

REMARKS AND ENDORSEMENTS

VERIFICATIONS:

1407-1-3 CITY

Family name: GARD

Given name: MARGARET

Accompanied by: JOHN-32 MANUELA-32

Age 37 Yrs. Sex M. S. ✓ Occupation NONE

Mos. FEMALE W. D.

Nationality ENGLAND

Last permanent residence (town, country, etc.) ✓

Destination UNITED STATES

Port of entry BALTIMORE, MD.

Name of vessel GENERAL PINKNEY

Date OCT. 26. 1847

364

M.C.

CR

REMARKS AND ENDORSEMENTS

VERIFICATIONS:

1407-1-2

Family name: GARD

Given name: MANUELA

CITY

Accompanied by: MARGARET-37 JOHN-32

Age 32 Yrs. Sex M. S. Occupation: NONE

Nationality: SPAIN

Mos. FEMALE W. D.

Last permanent residence (town, country, etc.): —

Destination: UNITED STATES

Port of entry: BALTIMORE, MD.

Name of vessel: GENERAL PINKNEY

Date: OCT. 26. 1947

364

M.C.

CR

REMARKS AND ENDORSEMENTS

VERIFICATIONS:

PLACE-OF-BIRTH
CUBA

Stand. Ptg. & Litho. Co.—3-21-38—40M

2071-1-16 CITY

Family name: GARDILLO

Given name: FELIX

Accompanied by: ✓

Age 30 Yrs. Mos. | Sex ✓ | M. S. W. D. ✓ | Occupation: MERCHANT | Nationality: SPANISH

Last permanent residence (town, country, etc.): HAVANA

Destination: ✓

Port of entry: BALTIMORE, MD.

Name of vessel: BALTIMORE

Date: MAY 11- 1860

H-CM
208

CHU

REMARKS AND ENDORSEMENTS

VERIFICATIONS:

1470-K-1-12- -CITY-

Family name	Given name
GARDNER	BRIDGET

Accompanied by JOHN-20 - JOHANNA-16 - WM.-12 -

Age 45 Yrs. / Mos.	Sex F.	M. / W.	S. / D.	Occupation	Nationality
				NONE	IRELAND

Last permanent residence (town, country, etc.)	Destination
IN IRELAND	UNITED STATES

Port of entry	Name of vessel	Date
BALTIMORE, MD.	SHIP ROBERT C. WINTHROP	JULY-25 1854

FROM LIVERPOOL

REMARKS AND ENDORSEMENTS

VERIFICATIONS:

ROBERT-45
MARY-45
SAN-UNDER-11
JOSEPH-INFANT

Stand. Ptg. & Litho. Co.—3-21-38—40M

1328-1-6

Family name: GARDNER

Given name: CHAS.

Accompanied by: OVER

Age	Yrs.	Sex	M.	S.	Occupation	Nationality
	Mos.	MALE	W.	D.		IRELAND

Last permanent residence (town, country, etc.): CITY

Destination: UNITED STATES-PATERSON

Port of entry: BALTIMORE, MD.

Name of vessel: MARGARET-HUGG

Date: MAY-21-1847

T-H
2-48

REMARKS AND ENDORSEMENTS

VERIFICATIONS:

1640-K-1-10 -CITY-

Family name	Given name
GARDNER	JOHANNA

Accompanied by JOHN-20 WM-18 BRIDGET-45

Age 1/2 Yrs. Mos.	Sex	M. S. W. D.	Occupation	Nationality
F			NONE	IRELAND

Last permanent residence (town, country, etc.)	Destination
IN IRELAND	UNITED STATES

Port of entry	Name of vessel	Date
BALTIMORE, MD.	SHIP ROBERT C. WINTHROP	JULY-25 1854

FROM LIVERPOOL

REMARKS AND ENDORSEMENTS

VERIFICATIONS:

ADMITTED UNDER BOND

Stand. Prg. & Litho. Co.—3-21-38—40M

1416 - 1 - 1 CITY

Family name: GARDNER | Given name: JOHN

Accompanied by

Age Yrs. / Mos.	Sex	M. S. W. D.	Occupation	Nationality

Last permanent residence (town, country, etc.) | Destination

Port of entry	Name of vessel	Date
BALTIMORE, MD.		JUNE 30-1838

208 M

REMARKS AND ENDORSEMENTS

VERIFICATIONS:

1640-K-1-9- -CITY-

Family name	Given name
GARDNER	JOHN

Accompanied by JOHANNA -16- WM. -18- BRIDGET -45-

Age	Yrs.	Mos.	Sex	M.	W.	D.	Occupation	Nationality
20			M.	(S)			FARMER	IRELAND

Last permanent residence (town, country, etc.)	Destination
IN IRELAND	UNITED STATES

Port of entry	Name of vessel	Date
BALTIMORE, MD.	SHIP ROBERT C. WINTHROP FROM LIVERPOOL	JULY 25 1854

REMARKS AND ENDORSEMENTS

VERIFICATIONS:

Stand. Ptg. & Litho. Co.—3-21-38—40M

1383-1-2

Family name: GARDNER

Given name: JOHN · E

CITY

Accompanied by

Age 24 Yrs. Mos. | Sex: MALE | M. S. W. D. ✓

Occupation: MERCHANTS

Nationality: SALEM- VE-S

Last permanent residence (town, country, etc.)

Destination

Port of entry: BALTIMORE, MD.

Name of vessel: HERMITAGE

Date: AUG 28 1847

C.L.W.

208

CHW

REMARKS AND ENDORSEMENTS

VERIFICATIONS

ROBERT-75
MARY-45
SAM-UNDER 11
CHAS-7

Stand. Print. & Litho. Co. Balto.—7-7-17—150M

1328-1-7

Family Name: GARDNER

Given Name: JOSEPH

CITY

Accompanied by

Age Yrs.	Mo.	Sex	M.	S.	W.	D.	Occupation	Nationality
INFANT		✓					OVER ✓	IRELAND

Last permanent residence (town, country, etc.) ✓

Destination: UNITED STATES OF AMERICA

Port of entry: BALTIMORE, MD.

Name of vessel: MARGARET HUGG

Date: MAY 21 1847

T. 17
208

REMARKS AND ENDORSEMENTS

VERIFICATIONS:

ROBERT - 45
SAM - UNDER 11
CHAS - 7
JOSEPH - INFANT

Stand. Ptg. & Litho. Co.—3-21-38—40M

1328-1-4

CITY

Family name: GARDNER

Given name: MARY

Accompanied by

Age 45 Yrs. Mos. | Sex FEMALE | M. S. W. D. | Occupation OVER | Nationality IRELAND

Last permanent residence (town, country, etc.)

Destination UNITED-STATES-OF-AMERICA

Port of entry: BALTIMORE, MD.

Name of vessel: MARGARET-HUGO

Date: MAY-21-1847

T. H
208

CH11

REMARKS AND ENDORSEMENTS

VERIFICATIONS:

Stand. Ptg. & Litho. Co.—3-21-38—40M

1852-1-22

Family name	Given name
GARDNER	MARY CITY

Accompanied by

Age 21 Yrs. Mos.	Sex	M. S. W. D.	Occupation	Nationality
				IRELAND

Last permanent residence (town, country, etc.)

Destination U. STATES

Port of entry	Name of vessel	Date
BALTIMORE, MD.	BARBADIAN	JUNE 14 1847

D.
258

CHP

REMARKS AND ENDORSEMENTS

VERIFICATIONS:

2135-1-6

Family name	Given name	CITY
GARDNER	PHILIPP	

Accompanied by ✓

Age ✓ Yrs. / Mos.	Sex M	M. ✓ S. ✓ W. ✓ D. ✓	Occupation	Nationality
			BUTCHER	GERMAN

Last permanent residence (town, country, etc.)
BENZHEIM

Port of entry	Name of vessel	Destination	Date
BALTIMORE, MD.	GALLIOT "GAVONNE" FROM. BREMEN.	U. S. A.	JULY. 25. 1836

REMARKS AND ENDORSEMENTS

VERIFICATIONS:

MARY - 45
SAM: UNDER - 11
CHAS - 7
JOSEPH - INFANT

CITY

Stand. Ptg. & Litho. Co.—3-21-38—40M

1328-1-3

Family name	Given name
GARDNER	ROBERT

Accompanied by

OVER

Age	Sex	M.	S.	Occupation	Nationality
45 Yrs. Mos.	MALE	W.	D.	LABOURER	IRELAND

Last permanent residence (town, country, etc.)

Destination UNITED STATES OF AMERICA

Port of entry	Name of vessel	Date
BALTIMORE, MD.	MARGARET-HUGG	MAY-21 1847

T. H.
208

CHA

REMARKS AND ENDORSEMENTS

VERIFICATIONS:

ROBERT-45
MARY- 45
CHAS- 7
JOSEPH INFANT

Stand. Pkg. & Litho. Co.—3-21-58—40M

CITY

1322-1-5

Family name	Given name
GARDNER	SAM

Accompanied by

OVER

Age	Sex	M.	S.	Occupation	Nationality
2nd Mos.	MALE	W.	D.		IRELAND

Last permanent residence (town, country, etc.) | Destination UNITED STATES OF AMERICA

Port of entry	Name of vessel	Date
BALTIMORE, MD.	HUGO MARGARET	MAY 21-1847

T.H.
209

REMARKS AND ENDORSEMENTS

VERIFICATIONS:

1840-K-1-11- -CITY-

Family name	Given name
GARDNER	WM.

Accompanied by JOHN-20 JOHANNA-16 BRIDGET-45

Age (If Yrs. Mos.	Sex M.	M. S. W. D.	Occupation	Nationality
			BAKER	IRELAND

Last permanent residence (town, country, etc.)	Destination
IN IRELAND	UNITED STATES

Port of entry	Name of vessel SHIP	Date JULY-26
BALTIMORE, MD.	ROBERT C. WINTHROP	1854

FROM LIVERPOOL

REMARKS AND ENDORSEMENTS

VERIFICATIONS:

2067-2-59

City

Family name: GAREIS

Given name: ARNOLD

Accompanied by: ✓

Age 29 Yrs. Mos.

Sex: MALE

M. S. W. D. ✓

Occupation: BAKER

Nationality: SAXONIA

Last permanent residence (town, country, etc.): ✓

Destination: OHIO

Port of entry: BALTIMORE, MD.

Name of vessel: ROLAND

Date: MAY 4 1860

JW/405

REMARKS AND ENDORSEMENTS

VERIFICATIONS:

City

774-4-136

Family name: GAREIS

Given name: GEORGE-J

Accompanied by: ✓

Age 25 Yrs. Mos. | Sex M- ALE | M. S. W. D. | Occupation BLACK SMITH | Nationality BAVARIA

Last permanent residence (town, country, etc.) ✓

Destination AAGES TOWN

Port of entry BALTIMORE, MD. ✓

Name of vessel COLUMBIA

Date SEPT 8, 1857

405 JB

REMARKS AND ENDORSEMENTS

VERIFICATIONS:

1357-1-143

Family name: GAREISS

Given name: CITY THEODOR

Accompanied by: ✓

Age 36 Yrs. Mos. | Sex: MAN | M. S. W. D. ✓ | Occupation: MILLER | Nationality: ✓

Last permanent residence (town, country, etc.): MARIENWERDER

Destination: BALTIMORE

Port of entry: BALTIMORE, MD.

Name of vessel: KEPLER

Date: JUNE 19, 1847

M.C

405

REMARKS AND ENDORSEMENTS

VERIFICATIONS:

MARY - 26
ROGER - 10
KITTY - 6
MATHIAS - 4
PATRICK - 2

Family name 1318-6-25 Given name CITY

Accompanied by GARETY JAMES

Age 30 Yrs. Sex M. S. ✓ Occupation OVER Nationality IRLAND

Mos. — W. D. LABORER GREAT BRITIAN

Last permanent residence (town, country, etc.) GALWAY Destination MARYLAND

Port of entry BALTIMORE, MD. Name of vessel RICH^D ANDERSON Date APRIL 30. 1847

364

H.M.C.C.

CR

REMARKS AND ENDORSEMENTS

VERIFICATIONS:

MATHIAS - 4
PATRICK - 2
JAMES - 30
MARY - 26
ROGER - 10

Family name 1318-6-28 Given name CITY

Accompanied by GARETY KITTY

Age 0 Yrs. Mos. Sex M. S. W. D. OVER Occupation

Nationality IRELAND

Last permanent residence (town, country, etc.) GREAT BRITIAN

Destination GALWAY MARYLAND

Port of entry BALTIMORE, MD. Name of vessel RICH^D ANDERSON Date APRIL-30-1847

364

H.M.C.C

REMARKS AND ENDORSEMENTS

VERIFICATIONS:

ROGER - 10
KITTY - 6
MATHIAS - 4
PATRICK - 2
JAMES - 30

1318-6-26 CITY

Family name: GARETY

Given name: MARY

Accompanied by:

Age 26 Yrs. Mos. | Sex ✓ | M. W. | S. D. ✓ | Occupation: UVER LABOURER | Nationality: IRLAND GREAT BRITIAN

Last permanent residence (town, country, etc.): GALWAY

Destination: MARYLAND

Port of entry: BALTIMORE, MD.

Name of vessel: RICH^D ANDERSON

Date: APRIL.30.1847

364
H.M.C.C

REMARKS AND ENDORSEMENTS

VERIFICATIONS:

PATRICK - 2
JAMES - 30
MARY - 26
ROGER - 10
KITTY - 6

1318-6-29 CITY

Family name: GARETY Given name: MATHIAS

Accompanied by: OVER

Age: 4 Yrs. Mos. | Sex: / | M. / S. W. / D. | Occupation: — | Nationality: IRLAND GREAT BRITIAN

Last permanent residence (town, country, etc.): GALWAY Destination: MARYLAND

Port of entry: BALTIMORE, MD. Name of vessel: RICH^D ANDERSON Date: APRIL. 30. 1847

364
H.M.C.L.

CR

REMARKS AND ENDORSEMENTS

VERIFICATIONS:
JAMES - 30
MARY - 26
ROGER - 10
KITTY - 6
MATHIAS - 4

1318-6-30

Family name CITY

Given name PATRICK

Accompanied by GARETY

Age 2 Yrs. Mos. Sex ✓ M. S. ✓ W. D. OVER

Occupation ✓

Nationality IRLAND GREAT BRITIAN

Last permanent residence (town, country, etc.) GALWAY

Destination MARYLAND

Port of entry BALTIMORE, MD.

Name of vessel RICH^D ANDERSON

Date APRIL-30-1847

364

H.M.L.L.

CR

REMARKS AND ENDORSEMENTS

VERIFICATIONS:

KITTY - 6
MATHIAS - 4
PATRICK - 2
JAMES - 30
MARY - 26

1318-6-27

Family name: CITY
Given name: ROGER

Accompanied by: GARETY

Age: 10 Yrs. Mos. | Sex: ✓ | M. ✓ W. D. | Occupation: OVER ✓ | Nationality: IRLAND GREAT DRITIAN

Last permanent residence (town, country, etc.): GALWAY

Destination: MARYLAND

Port of entry: BALTIMORE MD.

Name of vessel: RICH^{D} ANDERSON

Date: APRIL 30. 1847

364

H.M.C.C.

CR

REMARKS AND ENDORSEMENTS

VERIFICATIONS:

Stand. Ptg. & Litho. Co.—5-21-38—40M

1179-1-4

Family name	Given name
GARHOFF	JOSEPH

Accompanied by ✓

Age Yrs.	Mos.	Sex	M.	S.	W.	D.	Occupation	Nationality
26		✓	✓				FARMER	✓

Last permanent residence (town, country, etc.) BREMEN

Destination WASHINGTON

Port of entry	Name of vessel	Date
BALTIMORE, MD.	ELISE	JUNE 10, 1848

405

fm

CITY

REMARKS AND ENDORSEMENTS

VERIFICATIONS:

1355-2-58 CITY

Family name: GARIN | Given name: HOUARD

Accompanied by: THOMAS-22

Age: Yrs.	Mos.	Sex	M. S.	W. D.	Occupation	Nationality
4		—			WHEALWRIGHT	—

Last permanent residence (town, country, etc.): IRELAND | Destination: —

Port of entry	Name of vessel	Date
BALTIMORE, MD.	MANCHESTER	JUNE 24-1847

H.W.N

208

REMARKS AND ENDORSEMENTS

VERIFICATIONS:

1355-2-57

Family name	Given name	
GARIN	THOMAS	CITY

Accompanied by HOWARD-22

Age	Sex	M.	S.	Occupation	Nationality
24 Yrs. Mos.	—	W.	D.	WRIGHT WHEAL	—

Last permanent residence (town, country, etc.) IRELAND — Destination —

Port of entry	Name of vessel	Date
BALTIMORE, MD.	MANCHESTER	JUNE 24-1847

11 W N

208

REMARKS AND ENDORSEMENTS

VERIFICATIONS:

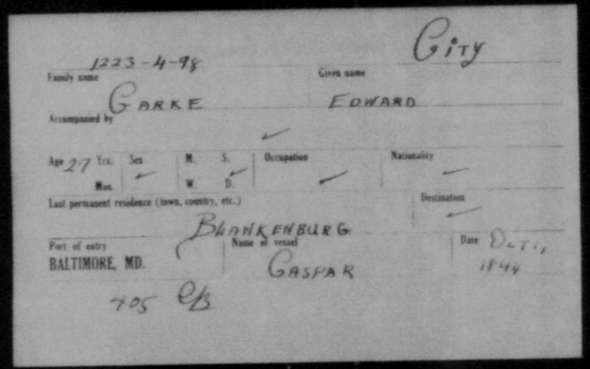

1223-4-98

Family name: GARKE

Given name: EDWARD CITY

Accompanied by

Age 27 Yrs. Mos. | Sex | M. S. W. D. | Occupation | Nationality

Last permanent residence (town, country, etc.): BLANKENBURG

Destination

Port of entry: BALTIMORE, MD.

Name of vessel: GASPAR

Date: Oct. 1844

705 O/B

REMARKS AND ENDORSEMENTS

VERIFICATIONS:

Stand. Ptg. & Litho. Co.—3-21-38—40M

134-2-54

Family name	Given name
GARLING	MATHIAS CITY

Accompanied by —

Age Yrs. / Mos.	Sex	M. S. / W. D.	Occupation	Nationality
—	—	—	—	—

Last permanent residence (town, country, etc.)	Destination
WERPELO	—

Port of entry	Name of vessel	Date
BALTIMORE, MD.	ENCA	AUG 15 1942

S.B.
208

REMARKS AND ENDORSEMENTS

VERIFICATIONS:

1276-1-21

Family name: GARMHAUSEN

Given name: JOHANN R

Accompanied by: CITY

Age	Yrs.	Sex	M.	S.	Occupation	Nationality
	Mos.	M	W	D.	MECHANICK	HANOVER

Last permanent residence (town, country, etc.)

Destination: CINCINATI A

Port of entry: BALTIMORE, MD.

Name of vessel: LUCILLE

Date: NOV 4 1833

H-K

209

REMARKS AND ENDORSEMENTS

VERIFICATIONS:

1343-L-7 CITY

Family name: GARNATZ

Given name: CARL

Accompanied by:

Age	Sex	M.	S.	Occupation	Nationality
23 Yrs.					
Mos.	—	W	D.	ARBEITER	MECKLENBURG

Last permanent residence (town, country, etc.)

Destination: CINCINNATI

Port of entry	Name of vessel	Date
BALTIMORE, MD.	MARTHA	JUNE 12 1849

203

REMARKS AND ENDORSEMENTS

VERIFICATIONS:

Stand. Ptg. & Litho. Co.—3-21-38—40M

1328-1-31 CITY

Family name: GARNER

Given name: THOS

Accompanied by: ✓

Age 23 Yrs. Mos. | Sex: MALE | M. S. W. D. ✓ | Occupation: FARMERS | Nationality: IRALAND

Last permanent residence (town, country, etc.): ✓

Destination: BALTIMORE

Port of entry: BALTIMORE, MD.

Name of vessel: MANCHESTER

Date: FEBY 3 1849

M.S
208

REMARKS AND ENDORSEMENTS

VERIFICATIONS:

CATHARINE (TOCHT) - 11

LUDWIG (JOHN) - 9

CHRISTIA (TOCHT) - 4

13-18-1-14 CITY

Family name: GARNET | Given name: CATH-

Accompanied by: OVER

Age	Sex	M.	S.	Occupation	Nationality
45 Yrs. / Mos.	—	W.	D.	ECONOM	DARMSTADT

Last permanent residence (town, country, etc.): DARMSTADT | Destination: OHIO

Port of entry	Name of vessel	Date
BALTIMORE, MD.	UNION	1861 AUG 27

14-S

208

CHM

REMARKS AND ENDORSEMENTS

VERIFICATIONS:

CATH - 15

LUDWIG (SOHN) — 9

CHRISTIA - (TOCHT) — 4

1818-1-15

Family name: GARNET

Given name: CATHARINE - (TOCHT)

Accompanied by: OVER

Age	Sex	M.	S.	Occupation	Nationality
11 Yrs.	—			ECONOM	DARMSTADT
Mos.		W.	D.		

Last permanent residence (town, country, etc.): DARMSTADT

Destination: OHIO

Port of entry: BALTIMORE, MD.

Name of vessel: UNION

Date: AUG 27-1761

M-S

208

REMARKS AND ENDORSEMENTS

VERIFICATIONS:

CATH - 45

CATHARINE (TOCHT) - H

LUDWIG (SOHN) - 9

1318-1-17 CITY

Family name: GARNET Given name: CHRISTIA

Accompanied by: OVER

Age: 4 Yrs. Mos. | Sex: ✓ | M. ✓ W. S. D. | Occupation: ECONOM | Nationality: DARMSTADT

Last permanent residence (town, country, etc.): DARMSTADT Destination: OHIO

Port of entry: BALTIMORE, MD. Name of vessel: UNION Date: AUG 27 1861

208

OVR

REMARKS AND ENDORSEMENTS

VERIFICATIONS:

CATH - 45

CATHARINE (TOCHT) - 11

CHRISTIA (TOCHT) - 4

1318-1-16 CITY

Family name: GARNET

Given name: LUDWIG (SOHN)

Accompanied by: OVER

Age: 9 Yrs. Mos. | Sex: ✓ | M. ✓ S. W. D. | Occupation: ECONOM | Nationality: DARMSTADT

Last permanent residence (town, country, etc.): DARMSTADT

Destination: OHIO

Port of entry: BALTIMORE, MD.

Name of vessel: UNION

Date: AUG 27 1864

208

M. S.

REMARKS AND ENDORSEMENTS

VERIFICATIONS:

957-13-283

CITY

2ND CABIN

Family name: GARNICH

Given name: HEDWIG

Accompanied by

Age: 17 Yrs. / Mos. | Sex: F | M. / W. | S. / D. | Occupation | Nationality: WALD

Last permanent residence (town, country, etc.): WALD

Destination: PHILADELPHIA

Port of entry: BALTIMORE, MD.

Name of vessel: ITZSTEIN-WELCKER

Date: JULY 7-1857

208 44

REMARKS AND ENDORSEMENTS

VERIFICATIONS:

JOHANN - 42
JOSEPHA - 40
ROSALIA - 16
JOHANNA 15
VICTORIA - 13
EDUARD - 11
THERESE - 11 mos

1461-124

Family name: GARNICHS

Given name: ANNA

CITY

Accompanied by

OVER

Age	Yrs.	Sex	M.	S.	Occupation	Nationality
	Mos.	F	W.	D.	FARMER	BOHMEN AUSTRIA

Last permanent residence (town, country, etc.): ELECHONITAT

Destination: WILWOCO WISCONSIEN

Port of entry	Name of vessel	Date
BALTIMORE, MD.	BREMER HAVEN	SEPT 12 1864

I-M
208

REMARKS AND ENDORSEMENTS

VERIFICATIONS: JOHANN - 42
JOSEPHA - 40
ROSALIA - 16
JOHANNA - 15
VICTORIA - 13
ANNA - 9

THERESE - 11 MOS

1461-123

Family name: GARNICHS
Given name: CITY
Accompanied by: EDUARD

Age: 11 Yrs. Mos. | Sex: M | M. W. | S. D. | Occupation: FARMER | Nationality: OVER ELECKONITAT BOHMEN-AUSTRIA
Last permanent residence (town, country, etc.)

Part of entry: BALTIMORE, MD.
Name of vessel: BREMER HAVEN
Destination: WILWOCO WISCONSIEN
Date: 1864 SEPT - 12

I M
203

REMARKS AND ENDORSEMENTS

VERIFICATIONS:

JOSEPHA - 40
ROSALIA - 16
JOHANNA - 15
VICTORIA - 13
EDUARD - 11
ANNA - 7
THERESE - 11 mos

1461-1-18

Family name: GARNICHS

Given name: JOHANN CITY

Accompanied by

OVER

Age	Yrs.	Sex	M.	S.	Occupation	Nationality
	Mos.	M	W.	D.	FARMER	BOHMEN-AUSTRIA

Last permanent residence (town, country, etc.) ELECKONITZ

Destination WILWOCO WISCONSIEN

Port of entry	Name of vessel	Date
BALTIMORE, MD.	BREMER HAVEN	SEPT 12 - 1864

I M

208

REMARKS AND ENDORSEMENTS

VERIFICATIONS:

JOHANN - 42
JOSEPHA - 40
ROSALIA - 16
VICTORIA - 13
EDUARD - 11
ANNA - 9
THERESE - 11 MOS

1461-21

Family name: CITY

Given name: JOHANNA

Accompanied by: GARNICHS

OVER

Age: 15 Yrs. Mos. | Sex: F | M. S. W. D. | Occupation: FARMER | Nationality: ELCKONITAT BOHMEN AUSTRIA

Last permanent residence (town, country, etc.)

Destination: WILWOLO WISCONSLEN

Port of entry: BALTIMORE, MD.

Name of vessel: BREMER-HAVEN

Date: SEPT 12 - 1864

I M.
209

REMARKS AND ENDORSEMENTS

VERIFICATIONS:

JOHANN - 42
ROSALIA - 16
JOHANNA - 15
VICTORIA - 13
EDUARD - 11
ANNA - 9
THERESE - 11 MOS

1461-1-19

Family name: GARNICHS

Given name: JOSEPHA CITY

Accompanied by

Age 40 Yrs. Mos. | Sex: F | M. S. W. D. | Occupation: FARMER OVER

Nationality: ELECKONITAT. BOHMEN - AUSTRIA

Destination: WILMCO WISCONSIEN

Last permanent residence (town, country, etc.)

Date: 1864 SEPT 12

Port of entry: BALTIMORE, MD.

Name of vessel: BREMER HAVEN

CHH

EM.
208

REMARKS AND ENDORSEMENTS

VERIFICATIONS: JOHANN - 42
JOSEPHA — 40
JOHANNA - 15
VICTORIA — 13
EDWARD — 11
ANNA — 9
THERESE — 11 MOS

1461-1-20 CITY

Family name: GARNICHS | Given name: ROSALIA

Accompanied by

OVER

Age: 16 Yrs. Mos. | Sex: F | M. ✓ S. W. D. | Occupation: FARMER | Nationality: ELECKONITAT BOHMEN AUSTRIA

Last permanent residence (town, country, etc.)

Destination: WILWOCK WISCONSIEN

Port of entry: BALTIMORE, MD. | Name of vessel: BREMERHAVEN | Date: SEPT-12-1864

208
1 M

REMARKS AND ENDORSEMENTS

VERIFICATIONS:

JOHANN - 42

JOSEPHA - 40

ROSALIA - 16

JOHANNA - 15

VICTORIA - 13

EDUARD - 11

ANNA - 9

1461-1-24½ CITY

Family name: GARNICHS Given name: THERESE

Accompanied by

OVER

Age Yrs.	Mos.	Sex	M.	W.	S.	D.	Occupation	Nationality	Last permanent residence (town, country, etc.)
	11	F		W			FARMER	BOHMEN-AUSTRIA	ELECKONITAT

Destination: WILWOCO WISCONSIEN

Port of entry	Name of vessel	Date
BALTIMORE, MD.	BREMER HAVEN	SEPT 12 - 1864

I M

208

REMARKS AND ENDORSEMENTS

VERIFICATIONS:

JOHANN - 42
JOSEPHA - 40
ROSALIA - 16
JOHANNA - 15
EDUARD - 11
ANNA - 9
THERESE - 11 MOS

1461-1-22 CITY

Family name: GARNICHS | Given name: VICTORIA

Accompanied ?

OVER

Age	Yrs. / Mos.	Sex	M. / W.	S. / D.	Occupation	Nationality
	13	F	✓		FARMER	ELECKONITAT BOHMEN AUSTRIA

Last permanent residence (town, country, etc.) ✓

Destination: WILWOCO WISCONSIEN

Port of entry	Name of vessel	Date
BALTIMORE, MD.	BREMER HAVEN	SEPT-12-1864

208
1 M

CHH

REMARKS AND ENDORSEMENTS

VERIFICATIONS:

L-J-CABIN

1499 1-18 city

Family name: GARNIET

Given name: THEODOR

Accompanied by: ✓

Age: Yrs. / Mos.	Sex	M. S. / W. D	Occupation	Nationality
14	✓		SIGAR-MAKER	ALTENBURG

Last permanent residence (town, country, etc.): ALTENBURG

Destination: BALTIMORE

Port of entry	Name of vessel	Date
BALTIMORE, MD.	ANNA	NOV - 2 - 1865

H-W-N

203

LWH

REMARKS AND ENDORSEMENTS

VERIFICATIONS:

ACCOM BY - 1-FEMALE (ADULT)
1-CHILD - AT & ABOVE
5 YEARS

Stand. Ptg. & Litho. Co.—3-21-38—40M

2625-1-11

Family name: GARO

Given name: JACOB

Accompanied by: CITY

Age: ✓ Yrs. Mos. | Sex: ✓ | M. S. W. D. | Occupation: PEASANT | Nationality: ✓

Last permanent residence (town, country, etc.): OVER

Port of entry: FRIEDRICHSTHAL

Destination: ✓

BALTIMORE, MD.

Name of vessel: GLOBE

Date: AUG 2, 1834

405

WJ

REMARKS AND ENDORSEMENTS

VERIFICATIONS:

1338-1-26 City

Family name: GARRAGAN | Given name: MICK

Accompanied by: /

Age Yrs. / Mos.	Sex	M. S. / W. D.	Occupation	Nationality
7 /	M	/	FARMER	IRLAND

Last permanent residence (town, country, etc.): / | Destination: BALTIMORE-U.S.

Port of entry: BALTIMORE, MD. | Name of vessel: RICHARD-ANDERSON | Date: MAY 10, 1847

DS
405

REMARKS AND ENDORSEMENTS

VERIFICATIONS:

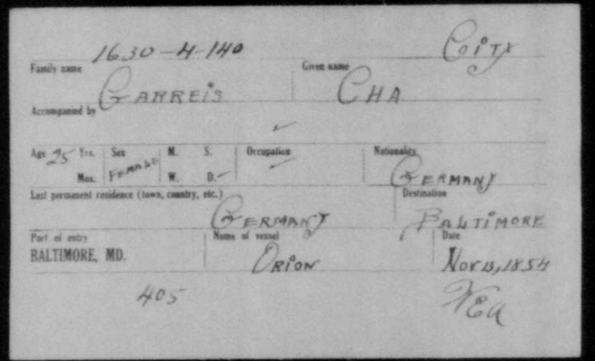

1630-4-140 City

Family name: GARREIS

Given name: CHA

Accompanied by: ✓

Age: 25 Yrs. Mos.

Sex: FEMALE

M. S. W. D. ✓

Occupation: ✓

Nationality: GERMANY

Last permanent residence (town, country, etc.): GERMANY

Destination: BALTIMORE

Port of entry: BALTIMORE, MD.

Name of vessel: ORION

Date: Nov 13, 1854

405

NEU

REMARKS AND ENDORSEMENTS

VERIFICATIONS:

958-7-265. AMERICAN-CITIZEN- City

Family name	Given name
GARRELS	ANTON

Accompanied by -

Age 26 Yrs. Mos.	Sex M	M. S. W. D.	Occupation	Nationality
			FARMER	AMERICAN

Last permanent residence (town, country, etc.)	Destination
NEW YORK	BALTIMORE -

Port of entry	Name of vessel	Date
BALTIMORE, MD.	BARQUE "THERESA" FROM-BREMEN	JUNE-29 1857-

REMARKS AND ENDORSEMENTS

VERIFICATIONS:

1473 - 4 - 111 - CITY -

Family name	Given name
GARRENS	DOROTH.

Accompanied by ✓

Age 36 Yrs. — Mos.	Sex F	M. ✓ S. ✓ W. ✓ D. ✓	Occupation	Nationality
			NONE	GERMAN

Last permanent residence (town, country, etc.)	Destination
ARTZEN	U.S.A.

Port of entry	Name of vessel	Date
BALTIMORE, MD.	SHIP "GUSTAV" FROM-BREMEN	OCT. 16, 1840

REMARKS AND ENDORSEMENTS

VERIFICATIONS:

1313-6-227

Family name: GARRETT

Given name: JOHN

Accompanied by: MICHAEL-20

Age	Sex	M.	S.	Occupation	Nationality
20 Yrs. Mos.	✓	W.	D.	✓	IRELAND

Last permanent residence (town, country, etc.): ✓

Destination: U. STATES

Port of entry	Name of vessel	Date
BALTIMORE, MD.	HAMPDEN	APRIL 23. 1847

364

CITY

CP

REMARKS AND ENDORSEMENTS

VERIFICATIONS:

1313-6-226 CITY

Family name: GARRETT

Given name: MICHAEL

Accompanied by: JOHN-20

Age: 20 Yrs. Mos. | Sex: M. S. W. D. | Occupation | Nationality: IRELAND

Last permanent residence (town, country, etc.)

Destination: U. STATES

Port of entry: BALTIMORE, MD. | Name of vessel: HAMPDEN | Date: APRIL-23-1847

364

YMA

CR

REMARKS AND ENDORSEMENTS

VERIFICATIONS:

1456-2-36 CITY

Family name	Given name
GARRITH	RICHARD

Accompanied by –

Age 24 Yrs. Mos.	Sex M	M. – S. – W. – D. –	Occupation	Nationality
			NONE	IRELAND

Last permanent residence (town, country, etc.) –	Destination
	U.S.A.

Port of entry	Name of vessel	Date
BALTIMORE, MD.	SHIP "ELLEN BROOKS" FROM LIVERPOOL	JUNE 20 1840

REMARKS AND ENDORSEMENTS

VERIFICATIONS:

1502-6-239

CITY

Family name: GARS

Given name: CATH

Accompanied by

Age	Sex	M. S.	Occupation	Nationality
24 Yrs. / Mos.		W. D.	UNMARRIED	GERMAN

Last permanent residence (town, country, etc.)

Destination

HASTRUP

Port of entry: BALTIMORE, MD.

Name of vessel: MARCO POLO

Date: NOV 10, 1865

405

E A

REMARKS AND ENDORSEMENTS

VERIFICATIONS:

1487 - 1 - 42 - · CITY -

Family name	Given name
GARSHOTT	ANNA

Accompanied by: JOHN - 43 -

Age: Yrs. / Mos.	Sex	M. / S. / W. / D.	Occupation	Nationality
43 / —	F.	M.	HOUSEWIFE	GERMAN

Last permanent residence (town, country, etc.)	Destination
IN "BAVARIA	U. S. A.

Port of entry	Name of vessel	Date
BALTIMORE, MD.	BARQUE "STRABO" FROM HAVRE	JULY 6, 1840

REMARKS AND ENDORSEMENTS

VERIFICATIONS:

1487 - 1 - 41 - CITY -

Family name	Given name
GARSHOTT	JOHN

Accompanied by: ANNA - 43 -

Age	Sex	M. / S. / W. / D.	Occupation	Nationality
43 Yrs. — Mos.	M	M.	FARMER	GERMAN

Last permanent residence (town, country, etc.)	Destination
IN BAVARIA	U.S.A.

Port of entry	Name of vessel	Date
BALTIMORE, MD.	BARQUE "STRABO" FROM HAVRE	JULY 6, 1840

REMARKS AND ENDORSEMENTS

VERIFICATIONS:

Stand. Ptg. & Litho. Co.—3-21-58—40M

948-5-224

Family name: GARTEN

Given name: BARBARA

Accompanied by: JOSEPH 20 THERESE 57

Age 24 Yrs. | Sex: Mos. FEMALE | M. ✓ W. | S. D. | Occupation: — | Nationality: HESSEN

Last permanent residence (town, country, etc.): ✓

Destination: CINCINATI

Port of entry: BALTIMORE, MD.

Name of vessel: BESSEL

Date: JUNE 4-1857

W-M

208

REMARKS AND ENDORSEMENTS

VERIFICATIONS:

Stand. Ptg. & Litho. Co.—3-21-38—40M

948. 5-230 CITY

Family name: GARTEN

Given name: JOSEPH

Accompanied by: THERESE 57 BARBARA-24

Age 20 Yrs. Mos. | Sex MALE | M. S. W. D. ✓ | Occupation ✓ | Nationality HESSEN

Last permanent residence (town, country, etc.) ✓

Destination CINCINATI

Port of entry BALTIMORE, MD.

Name of vessel BESSEL

Date JUNE 4-1857

W-M-

208

GHII

REMARKS AND ENDORSEMENTS

VERIFICATIONS:

Stand. Prg. & Litho. Co.—3-21-58—80M

948-5-228 CITY

Family name	Given name
GARTEN	THERESE

Accompanied by

BARBARA-28- JOSEPH-26

Age	Yrs. / Mos.	Sex	M.	S.	W.	D.	Occupation	Nationality
37		FEMALE						HESSEN

Last permanent residence (town, country, etc.) — Destination: CINCINATI

Port of entry	Name of vessel	Date
BALTIMORE, MD.	BESSEL	JUNE 4- 1857

W. M

208

CMH

REMARKS AND ENDORSEMENTS

VERIFICATIONS:

ALIEN

Stand. Ptg. & Litho. Co.—3-21-38—40M

2503-2-64 CITY

Family name	Given name
GARTENZAM	SALON.

Accompanied by ✓

Age	Sex	M.	S.	Occupation	Nationality
19 Yrs. Mos.	M	W.	D.	LAB	✓

Last permanent residence (town, country, etc.)	Destination
✓	✓

Port of entry	Name of vessel	Date
BALTIMORE, MD.	CARROLL	JUNE-22-1866

E-A.

205

REMARKS AND ENDORSEMENTS

VERIFICATIONS:

JOHANN — 47
MARGRETHA — 46
ELISE — 15
CHRISTIANE — 12
ELISABETH — 9
GEORG — 6
CATHARINA — 2

1116-3100 CITY

Family name GARTH Given name CAROLINA

Accompanied by

Age 21 Yrs. Mos. Sex F M. S. W. D. Occupation OVER Nationality BIEDENKOPF

Last permanent residence (town, country, etc.)

Destination BALTIMORE

Port of entry BALTIMORE, MD. Name of vessel ADMIRAL Date OCT. 28. 1856

364

O.S.

REMARKS AND ENDORSEMENTS

VERIFICATIONS:

JOHANN - 47
MARGARETHA - 46
CAROLINA - 21
ELISE - 15
CHRISTIANE - 12
ELISABETH - 9
GEORG - 6

1116-3-105 CITY

Family name: GARTH

Given name: CATHARINA

Accompanied by

OVER

Age 2 Yrs. Mos. | Sex F | M. W. | S. D. | Occupation ✓

Nationality: BIEDENKOPF.

Last permanent residence (town, country, etc.)

Destination: BALTIMORE

Port of entry: BALTIMORE, MD.

Name of vessel: ADMIRAL

Date: OCT. 28-1856

364

CA

REMARKS AND ENDORSEMENTS

VERIFICATIONS:

JOHANN - 47
MARGARETHA - 46
CAROLINA - 21
ELISE - 15
ELISABETH - 9
GEORG - 6
CATHARINA - 2

1116-3-102 CITY

Family name: GARTH

Given name: CHRISTIANE

Accompanied by:

Age: 2 Yrs. Mos. | Sex: F | M. S. W. ✓ D. | Occupation: OVER ✓

Nationality: BIEDENKOPF

Last permanent residence (town, country, etc.): ✓

Destination: BALTIMORE

Port of entry: BALTIMORE, MD.

Name of vessel: ADMIRAL

Date: OCT. 28, 1856

364

D.S.

CR

REMARKS AND ENDORSEMENTS

VERIFICATIONS:

JOHANN - 47
MARGARETHA - 46
CAROLINA - 21
ELISE - 15
CHRISTIANE - 12
GEORG - 6
CATHARINA - 2

1116-3-103

Family name: GARTH

Given name: ELISABETH CITY

Accompanied by

Age: 9 Yrs. Mos. | Sex: F | M. S. W. D. | Occupation: OVER

Nationality: BIEDENKOPF

Last permanent residence (town, country, etc.)

Destination: BALTIMORE

Port of entry: BALTIMORE, MD.

Name of vessel: ADMIRAL

Date: OCT 28, 1856

364
O.S.

CR

REMARKS AND ENDORSEMENTS

VERIFICATIONS:

JOHANN — 47
MARGARETHA — 46
CAROLINA — 21
CHRISTIANE — 12
ELISABETH — 9
GEORG — 6
CATHARINA — 2

1116-3-101

Family name: GARTH

Given name: ELISE CITY

Accompanied by:

Age: 15 Yrs. Mos. | Sex: F | M S W D | Occupation: OVER

Nationality: BIEDENKOPF

Last permanent residence (town, country, etc.)

Destination: BALTIMORE

Port of entry: BALTIMORE, MD.

Name of vessel: ADMIRAL

Date: OCT 26 1854

364

U.S. CP

REMARKS AND ENDORSEMENTS

VERIFICATIONS:

JOHANN - 47
MARGARETHA - 46
CAROLINA - 21
ELISE - 16
CHRISTIANE - 12
ELISABETH - 9
CATHARINA - 2

1116-3-604

Family name: GARTH

Given name: GEORG

CITY

Accompanied by

Age 6 Yrs. Mos. | Sex M | M. S. W. D. ✓

Occupation: OVER ✓

Nationality: BIEDENKOPF

Last permanent residence (town, country, etc.) ✓

Destination: BALTIMORE

Port of entry: BALTIMORE, MD.

Name of vessel: ADMIRAL

Date: OCT. 28. 1856

364

D. S.

CR

REMARKS AND ENDORSEMENTS

VERIFICATIONS:

MARGARETHA - 46
CAROLINA - 21
ELISE - 15
CHRISTIANE - 12
ELISABETH - 9
GEORG - 6
CATHARINA - 2

1116-3-98 CITY

Family name: GARTH

Given name: JOHANN

Accompanied by: OVER

Age: 47 Yrs. Mos. | Sex: M | M. S. W. D. ✓

Occupation: BASKET MAKER

Nationality: BIEDENKOPF

Last permanent residence (town, country, etc.)

Destination: BALTIMORE

Port of entry: BALTIMORE, MD.

Name of vessel: ADMIRAL

Date: OCT. 28. 1856

364

O.S.

CR

REMARKS AND ENDORSEMENTS

VERIFICATIONS:

JOHANN - 41
CAROLINA - 21
ELISE - 15
CHRISTIANE - 12
ELISABETH - 9
GEORG - 6
CATHARINA - 2

1116-3-99

Family name: GARTH

Given name: MARGARETHA

CITY

Accompanied by

Age: 46 Yrs. Mos. | Sex: F | M. | S. ✓ | W. | D. | Occupation: OVER

Nationality: BIEDENKOPF

Last permanent residence (town, country, etc.)

Destination: BALTIMORE

Port of entry: BALTIMORE, MD.

Name of vessel: ADMIRAL

Date: OCT. 26, 1856

364
O.S.

CR

REMARKS AND ENDORSEMENTS

VERIFICATIONS:

2502-113 SECOND CABIN CITY

Family name: SARTHE Given name: AUGUST

Accompanied by:

Age: 19 Yrs. Mos.	Sex: M	M. W.	S. D.	Occupation: FARMER	Nationality: ROEMERSHAUSEN

Last permanent residence (town, country, etc.): KURHASSEN

Destination: ST. LOUIS MO.

Port of entry	Name of vessel	Date
BALTIMORE, MD.	ADMIRAL	JUNE-4-1866

364

CHW

CR

REMARKS AND ENDORSEMENTS

VERIFICATIONS: PLACE OF BIRTH PRUSSIA

2ND CABIN

1491-1-10

Family name: GARTHE

Given name: ELISE CITY

Accompanied by

Age	Yrs.	Sex	M. S. W. D.	Occupation	Nationality
Mos.		FEMALE			U. STATES

Last permanent residence (town, county, etc.): BALTIMORE

Destination: BALTIMORE

Port of entry: BALTIMORE, MD.

Name of vessel: GUSTAV

Date: JUNE 9 1865

364

BS.

CA

REMARKS AND ENDORSEMENTS

VERIFICATIONS:

1640-H-5-118 - CITY -

Family name (Lein) GARTHIN

Given name JOHANN

Accompanied by ✓

Age 23 Yrs. Mos. | Sex M | M. ✓ S. ✓ W. ✓ D. ✓ | Occupation MILLER | Nationality GERMAN.

Last permanent residence (town, country, etc.) K. HESSEN. - GREITENBARR

Destination PITTSBURG

Port of entry BALTIMORE, MD.

Name of vessel SHIP "ADMIRAL"

Date MAY-16 1854

FROM. BREMEN.

REMARKS AND ENDORSEMENTS

VERIFICATIONS:

Stand. Prg. & Litho. Co.—3-21-38—40M

1472-40 CITY

Family name: GARTICHS | Given name: DOCTOR

Accompanied by: MATILDE-27

Age 25 Yrs. / Mos. | Sex | M. S. / W. D. | Occupation: PHYSICIAN | Nationality

Last permanent residence (town, country, etc.): GEVLY | Destination

Port of entry: BALTIMORE, MD. | Name of vessel: GUSTAV | Date: MAY-21-1939

DS 208

CHP

REMARKS AND ENDORSEMENTS

VERIFICATIONS:

Stand. Ptg. & Litho. Co.—3-21-38—40M

1472-2-41

Family name	Given name
GARTICHS	MATHILDE CITY

Accompanied by: DOCTOR-26

Age 21 Yrs. Mos.	Sex	M. S. W. D.	Occupation	Nationality

Last permanent residence (town, country, etc.): GEVIV

Destination:

Port of entry	Name of vessel	Date
BALTIMORE, MD.	GUSTAV	MAY 21 1858

O.T.
208

REMARKS AND ENDORSEMENTS

VERIFICATIONS:

Stand. Ptg. & Litho. Co.—1-21-38—40M

B18·5·28.

Family name	Given name
GARTLAND	CATHERINE CITY

Accompanied by

Age 15 Yrs. Mos.	Sex	M. S. W. D.	Occupation	Nationality
			SERVANT	IRLAND GRT. BRITIAN

Last permanent residence (town, country, etc.) MEATH

Destination PHILADELPHIA

Port of entry BALTIMORE, MD.

Name of vessel RICHD ANDERSON

Date APRIL 30-1847

H·M·C
2-28

REMARKS AND ENDORSEMENTS

VERIFICATIONS:

AU-
1521-1-44- -CITY-

Family name	Given name
GARTLAND	THOS.

Accompanied by ✓

Age 26 Yrs. Mos.	Sex M	M. ✓ S. ✓ W. — D. ✓	Occupation	Nationality
			NONE	ENGLAND

Last permanent residence (town, country, etc.)	Destination
✓	UNITED STATES

Port of entry	Name of vessel	Date
BALTIMORE, MD.	SHIP HYPERION FROM LIVERPOOL	AUG-3-1837

REMARKS AND ENDORSEMENTS

VERIFICATIONS:

Stand. Pig. & Litho. Co.—3-21-58—4051

2506-5-173

Family name	Given name	
GARTLE	J.	CITY
Accompanied by		
✓		

Age	Sex	M. S.	Occupation	Nationality
19 Yrs. / Mos.	✓	W. D.	FARMER	K-HESSEN

Last permanent residence (town, country, etc.)
MELSUNGEN

Destination
—

Port of entry	Name of vessel	Date
BALTIMORE, MD.	FRIEDRICH	JUNE 14-1866

LM.
207

CHH

REMARKS AND ENDORSEMENTS

VERIFICATIONS:

Stand. Ptg. & Litho. Co.—3-21-38—40M

(472-3-10) CITY

Family name: GARTMAN

Given name: AMALIA

Accompanied by:

Age: 27 Yrs. / Mos.

Sex: F

M. ✓ S. / W. D.

Occupation: SERVENT

Nationality: GERMANY

Last permanent residence (town, country, etc.)

Destination: MISSOURI 1851

Port of entry: BALTIMORE, MD.

Name of vessel: WIELAND

Date: JUNE 22 -

M.C.C

208

REMARKS AND ENDORSEMENTS

VERIFICATIONS:

HENRICH - 17
WILHELMINE: 44
CARL - 22
JOHANNE - 17
WILHELMINE: 14

Stand. Pg. & Litho. Co.—3-21-38—40M

1625-5-161

Family name	Given name
GARTNER	AUGUSTE

Accompanied by

OVER

Age Yrs. / Mos.	Sex	M. S. / W. D.	Occupation	Nationality
11 / M		4	—	—

Last permanent residence (town, country, etc.) — Destination

Port of entry	Name of vessel	Date
BALTIMORE, MD.	NORTH-CAROLINA	NOV 9-1854

I.M
208.

REMARKS AND ENDORSEMENTS

VERIFICATIONS:

CARL - 24

Stand. Ptg. & Litho. Co.—3-21-38—40M

CITY

1581-3-120

Family name: GARTNER

Given name: AUGUSTE

Accompanied by: ONE

Age 22 Yrs. Mos.

Sex ✓

M. S. ✓ W. D.

Occupation —

Nationality HANNOVER

CLAUSTHAL

Last permanent residence (town, country, etc.) ✓

Destination ✓

Port of entry BALTIMORE, MD.

Name of vessel GOETHE

Date APRIL-22 1854

M.CC

208

REMARKS AND ENDORSEMENTS

VERIFICATIONS:

Stand. Ptg. & Litho. Co.—3-21-38—40M

CITY

1584-1-71 BET-DECK

Family name: GARTNER | Given name: BERNHARD

Accompanied by: MICHAEL-17

Age	Yrs. Mos.	Sex	M. S. W. D.	Occupation	Nationality
		MALE		FARMER	WEIBERTS

Last permanent residence (town, country, etc.) | Destination: PITTSBURG

Port of entry: BALTIMORE, MD. | Name of vessel: ADOLPHINE | Date: MAY 6-1854

M.S.

208

REMARKS AND ENDORSEMENTS

VERIFICATIONS:

CHARLOTTE - 42
HEINRICH - 43
MARIA - 43
MARIA ELISAB - 10
HEINRICH - 3

Stand. Ptg. & Litho. Co.—3-21-38—40M

936-3-82

Family name: GARTNER | Given name: BONNDINA CITY

Accompanied by: OVER

Age	Yrs. / Mos.	Sex	M. / W.	S. / D.	Occupation	Nationality
13		✓		✓	FARMER	OLDENBERG

Last permanent residence (town, county, etc.): ✓ | Destination: —

Port of entry	Name of vessel	Date
BALTIMORE, MD.	GOETHE	DEC-21 1845

H.E.
208-

CHH

REMARKS AND ENDORSEMENTS

VERIFICATIONS:

JOHANNE - 17
WILHELMINE 14
AUGUSTE - 11
HENRICH-40
WITH ELMINE 44

Stand. Prg. & Litho. Co.—5-21-58—40M

CITY

1625-S-158

Family name	Given name
GARTNER	CARL

Accompanied by

OVER

Age 22 Yrs. Mos.	Sex M	M. W. ✓ S. D.	Occupation MINER	Nationality ✓

Last permanent residence (town, country, etc.) ✓ | Destination ✓

Port of entry	Name of vessel	Date
BALTIMORE, MD.	NORTH CAROLINA	NOV. 9 1854

208

IM

ONE

REMARKS AND ENDORSEMENTS

VERIFICATIONS:

AUGUSTE 22

Stand. Ptg. & Litho. Co.—3-21-38—40M

1581-3-117

Family name: GARTNER

Given name: CARL

Accompanied by: ONE

Age: 24 Yrs. Mos.

Sex: ✓

M. ✓ S. W. D.

Occupation: SHOEMAKER

Nationality: HANNOVER

Last permanent residence (town, country, etc.): CLAUSTHAL

Destination: CITY

Port of entry: BALTIMORE, MD.

Name of vessel: GOETHE

Date: APRIL 22-1854

17-CC

208

REMARKS AND ENDORSEMENTS

VERIFICATIONS:

THE BLUE PRINTING CO.—8-5-37—200M

1289-4-102 CITY

Family name	Given name
GARTNER	CASPAR

Accompanied by

Age Yrs. / Mos.	Sex	M. S. / W. D.	Occupation	Nationality
27	M		FARMER	HESSIA

Last permanent residence (town, country, etc.) — Destination: BALTIMORE

Port of entry	Name of vessel	Date
BALTIMORE, MD.	OCEAN	SEPT 7-1863

C.D.

208

REMARKS AND ENDORSEMENTS

VERIFICATIONS:

Stand. Ptg. & Litho. Co.—3-21-38—40M

1491-2-74. CITY

Family name: GARTNER | Given name: CATHARINA

Accompanied by: JOH. GEORG. 14 | CATHARINA. 20

Age: 39 Yrs. Mos. | Sex | M. W. S. D. | Occupation: FARMER | Nationality

Last permanent residence (town, country, etc.): ATTENKRONAU | Destination

Port of entry: BALTIMORE, MD. | Name of vessel: HERTHA | Date: SEPT 7-1837

208.
O.S

CMH

REMARKS AND ENDORSEMENTS

VERIFICATIONS:

Stand. Ptg. & Litho. Co.—3-21-38—40M

1491-2-75 CITY

Family name: GARTNER

Given name: CATHARINA

Accompanied by: JOH. GEORG. 14. CATHARINA 39

Age 20 Yrs. Mos. | Sex ✓ | M. S. W. D. ✓ | Occupation: FARMER | Nationality: —

Last permanent residence (town, country, etc.): ATTENKRONA U

Destination: —

Port of entry: BALTIMORE, MD.

Name of vessel: HERTHA

Date: SEPT. 7 1837

D-5

208

REMARKS AND ENDORSEMENTS

VERIFICATIONS:

HEINRICH — 43
MARIA — 43
BONNDINA — 13
MARIA-ELISAB - 10
HEINRICH - 3

Stand. Ptg. & Litho. Co.—3-21-38—40M

936-3-79 CITY

Family name: GARTNER

Given name: CHARLOTTE

Accompanied by: OVER

Age 42 Yrs. Mos. | Sex ✓ | M. S. W. ✓ D. | Occupation: FARMER | Nationality: HANOVER

Last permanent residence (town, country, etc.) ✓ | Destination ✓

Port of entry: BALTIMORE, MD. | Name of vessel: GOETHE | Date: DEC 21 1843

208 H.E.

REMARKS AND ENDORSEMENTS

VERIFICATIONS:

Stand. Pig. & Litho. Co.—1-21-39—40M

1491-2-72

Family name: GARTNER

Given name: CHR CITY

Accompanied by: HEINRICH -17

Age	Sex	M.	S.	Occupation	Nationality
38 Yrs. Mos.	M	W.	D	FARMER	

Last permanent residence (town, country, etc.): ATTENKRONAU

Destination:

Port of entry: BALTIMORE, MD.

Name of vessel: HERTHA

Date: SEPT 7 1837

O.S. 208

CHIT

REMARKS AND ENDORSEMENTS

VERIFICATIONS:

Stand. Ptg. & Litho. Co.—3-21-38—40M

1625-4-146 CITY

Family name	Given name
GARTNER	CHRISTIAN

Accompanied by: JOHANN-2 GEORGE-26

Age	Yrs. / Mos.	Sex	M. / W.	S. / D.	Occupation	Nationality
24		F		✓	—	—

Last permanent residence (town, country, etc.)	Destination
—	—

Port of entry	Name of vessel	Date
BALTIMORE, MD.	NORTH-CAROLINA	NOV 9-1854

I.M.

208

REMARKS AND ENDORSEMENTS

VERIFICATIONS:

Stand. Prg. & Litho. Co.—3-21-36—40M

1465-6-107 CITY

Family name	Given name
GARTNER	ENGEL

Accompanied by ✓

Age 28 Yrs. / Mos.	Sex	M. S. / W. D.	Occupation	Nationality
	♂		NON	SCHAUMBURG

Last permanent residence (town, country, etc.) LIPPE NIEDERMOHEN

Destination INDIANA

Port of entry	Name of vessel	Date
BALTIMORE, MD.	GUTENBERG	NOV. 7. 1864

H.S.

208

REMARKS AND ENDORSEMENTS

VERIFICATIONS:

Stand. Prg. & Litho. Co.—3-21-38—40M

1625·4·145 CITY

Family name	Given name
GARTNER	GEORGE

Accompanied by: CHRISTIAN-24 JOHANN-2

Age	Yrs. / Mos.	Sex	M. / W.	S. / D.	Occupation	Nationality
26		M		✓	WATCH MAKER	✓

Last permanent residence (town, country, etc.): ✓ Destination: ✓

Port of entry	Name of vessel	Date
BALTIMORE, MD.	NORTH-CAROLINA	NOV 1-1854

E.M.

28

REMARKS AND ENDORSEMENTS

VERIFICATIONS:

WILHELMINE-44
CARL-22
JOHANNE-17
WILHELMINE-14
AUGUSTE-11

Stand. Ptg. & Litho. Co.—5-21-38—40M

1625-5-156

Family name	Given name
GARTNER	HENRICH

Accompanied by OVER

Age 47 Yrs. Mos.	Sex M	M. S. W. D.	Occupation MINER	Nationality ✓

Last permanent residence (town, country, etc.) ✓ | Destination —

Port of entry	Name of vessel	Date
BALTIMORE, MD.	NORTH CAROLINA	NOV 9-1854

IM
208-

CITY

OM

REMARKS AND ENDORSEMENTS

VERIFICATIONS:

Stand. Ptg. & Litho. Co.—3-21-38—40M

1491-2-73 CITY

Family name: GARTNER

Given name: HEINRICH

Accompanied by: CHR-38

Age 17 Yrs. Mos. | Sex — | M. S. W. D. — | Occupation: FARMER | Nationality —

Last permanent residence (town, country, etc.): ATTENKRONAU | Destination —

Port of entry: BALTIMORE, MD. | Name of vessel: HERTHA | Date: SEPT 7 1837

D-S.
208

REMARKS AND ENDORSEMENTS

VERIFICATIONS:

CHARLOTTE 42
HEINRICH 43
MARIA 43
BONNDINA 13
MARIA-ELISAB-10

Stand. Pg. & Litho. Co.—3-21-38—40M

936-3-84 CITY

Family name: GARTNER | Given name: HEINRICH

Accompanied by

OVER

Age: Yrs. / Mos. | Sex ✓ | M. / W. | S. / D. | Occupation | Nationality

Last permanent residence (town, country, etc.) | Destination

Port of entry: BALTIMORE, MD. | Name of vessel: GOETHE | Date: DEC-21 1843

H.E.
208

REMARKS AND ENDORSEMENTS

VERIFICATIONS:

CHARLOTTE - 42
MARIA - 13
BONNDINA - 13
MARIA - ELISAB - 10
HEINRICH - 3

Stand. Prg. & Litho. Co.—3-21-38—40M

936-3-80

CITY

Family name: GARTNER

Given name: HEINRICH

Accompanied by

OVER

Age 43 Yrs. Mos.	Sex	M. S. W. D.	Occupation	Nationality

Last permanent residence (town, country, etc.)

Destination

Port of entry	Name of vessel	Date
BALTIMORE, MD.	GOETHE	DEC-21 1843

H.E.
208

REMARKS AND ENDORSEMENTS

VERIFICATIONS:

Stand. Prg. & Litho. Co.—3-21-38—40M

CITY

8-6-3-63

Family name: GARTNER

Given name: JOH G-

Accompanied by: VALENTIN-23

Age: 23 Yrs. Mos.

Sex: V

M. S. W. D.

Occupation: MASON

Nationality:

Last permanent residence (town, country, etc.): KLEINLEITER

Destination: BALTIMORE

Port of entry: BALTIMORE, MD.

Name of vessel: FRIEDRICH JACOB

Date: JUNE-14-1941

H·K

208

CAV

REMARKS AND ENDORSEMENTS

VERIFICATIONS:

Stand. Pig. & Litho. Co.—3-21-38—40M

1491-2 16

Family name: GARTNER | Given name: JOH. GEORG

Accompanied by: CATHARINA-20 CATHARINA-59

Age: 14 Yrs. / Mos. | Sex: ✓ | M. ✓ W. S. D. | Occupation: FARMER | Nationality: —

Last permanent residence (town, country, etc.): ATTENKRONAU | Destination: —

Port of entry: BALTIMORE, MD. | Name of vessel: HERTHA | Date: SEPT 7 1852

D.S

208

REMARKS AND ENDORSEMENTS

VERIFICATIONS:

Stand. Pig. & Litho. Co.—3-21-38—60M

1625·4·141

CITY

Family name: GARTNER

Given name: JOHANN

Accompanied by: GEORGE-26 CHRISTIAN-24

Age: 2 Yrs. / Mos.

Sex: M

M. S.: ✓

W. D.:

Occupation: WATCH MAKER

Nationality: —

Last permanent residence (town, country, etc.): —

Destination:

Port of entry: BALTIMORE, MD.

Name of vessel: NORTH-CAROLINA

Date: NOV 1 1854

E M

207

REMARKS AND ENDORSEMENTS

VERIFICATIONS:

WILHELMINE-14
AUGUSTE-11
WILHELMINE-44
CARL-22
HENRICH-47

Stand. Ptg. & Litho. Co.—3-21-38—40M

1625-5-159 CITY

Family name: GARTNER

Given name: JOHANNE

Accompanied by: OVER

Age 17 Yrs. Mos. | Sex F | M. S. W. D. ✓ | Occupation — | Nationality —

Last permanent residence (town, country, etc.) — | Destination —

Port of entry: BALTIMORE, MD.

Name of vessel: NORTH-CAROLINA

Date: NOV 9-1854

I.M.
208

REMARKS AND ENDORSEMENTS

VERIFICATIONS:

Stand. Ptg. & Litho. Co.—3-21-38—40M

1441-2-46

CITY

Family name: GARTNER

Given name: JOHS

Accompanied by: ✓

Age: 21 Yrs. Mos.

Sex: ✓

M. S. W. D.: ✓

Occupation: SCHOE MAKER

Nationality: ✓

Last permanent residence (town, country, etc.): ATTENKRONAN

Destination: ✓

Port of entry: BALTIMORE, MD.

Name of vessel: HERTHA

Date: SEPT-7 1837

D-S

208

OHH

REMARKS AND ENDORSEMENTS

VERIFICATIONS:

CHARLOTTE. 42
HEINRICH. 43
BONNDINA. 13
MARIA-ELISAB 10
HEINRICH. 3

Stand. Ptg. & Litho. Co.—3-21-58—40M

936-3-81 CITY

Family name: GARTNER | Given name: MARIA

Accompanied by: OVER

Age 43 Yrs. Mos. | Sex | M. S. W. D. | Occupation | Nationality

Last permanent residence (town, country, etc.) | Destination

Port of entry: BALTIMORE, MD. | Name of vessel: GOETHE | Date: DEC-21 1843

H-E 208

REMARKS AND ENDORSEMENTS

VERIFICATIONS:

CHARLOTTE - 42
HEINRICH - 43
MARIA - 42
BONNDINA - 13
HEINRICH - 3

Stand. Ptg. & Litho. Co.—3-21-38—40M

936-3-82 CITY

Family name: GARTNER

Given name: MARIA - ELISAB -

Accompanied by: OVER

Age 10 Yrs. Mos.	Sex ✓	M. ✓ W.	S. D.	Occupation ✓	Nationality —

Last permanent residence (town, country, etc.) —

Destination

Port of entry: BALTIMORE, MD.

Name of vessel: GOETHE

Date: DEC 21 1843

208
H-E

REMARKS AND ENDORSEMENTS

VERIFICATIONS:

Stand. Ptg. & Litho. Co.—3-21-38—40M

1584-1-72

CITY

BET-DECK

Family name: GARTNER

Given name: MICHAEL

Accompanied by: BERNHARD-19

Age: 17 Yrs. Mos.

Sex: MALE

M. S. W. D.

Occupation: FARMER

Nationality: WEIBERTS

Last permanent residence (town, country, etc.)

Destination: PITZBURG

Port of entry: BALTIMORE, MD.

Name of vessel: ADOLPHINE

Date: MAY 6-1854

M-S

208

REMARKS AND ENDORSEMENTS

VERIFICATIONS:

CITIZEN OF THE U.ST

Stand. Print. Litho. Co.—3-21-38—40M

846-1-1

CITY

Family name: GARTNER

Given name: PETER

Accompanied by

Age	Sex	M. S.	Occupation	Nationality
34 Yrs. Mos.	MEN	W. D.	BAKER	BALTIMORE

Last permanent residence (town, county, etc.)

Destination: BALTIMORE

Port of entry	Name of vessel	Date
BALTIMORE, MD.	REPUBLIK	JULY 8. 1843

ROS HE.

CMH

REMARKS AND ENDORSEMENTS

VERIFICATIONS:

Stand. Pig. & Litho. Co.—1-21-38—40M

1476-1-3

CITY 2ND CABIN

Family name: GARTNER | Given name: THEODORE

Accompanied by: ✓

Age 46 Yrs. Mos.	Sex	M. ✓ S. W. D.	Occupation	Nationality
	✓		SCHOOLMASTER	WEIMARE

Last permanent residence (town, country, etc.): WEIMARE | Destination: D C WASHINGTON

Port of entry: BALTIMORE, MD. | Name of vessel: AUGUSTE | Date: JULY 20 1858

WEA
269

REMARKS AND ENDORSEMENTS

VERIFICATIONS:

Stand. Ptg. & Litho. Co.—5-21-38—40M

CITY

816-3-64

Family name: GARTNER | Given name: VALENTIN

Accompanied by: JOH. G. 23

Age: 23 Yrs. / Mos. | Sex: M | M. S. / W. D. | Occupation: MASON | Nationality: K

Last permanent residence (town, country, etc.): KLEINBETER | Destination: BALTIMORE

Port of entry: BALTIMORE, MD. | Name of vessel: FRIEDRICH JACOB | Date: JUNE 14 1871

H.K

208.

REMARKS AND ENDORSEMENTS

VERIFICATIONS:

AUGUSTE-11
HENRICH-47
WILHELMINE-44
CARL-22
JOHANNE-17

Stand. Pts. & Litho. Co.—3-21-38—4054

CITY

1625-5 160

Family name: GARTNER

Given name: WILHELMINE

Accompanied by: OVER

Age	Yrs.	Sex	M.	S.	Occupation	Nationality
	Mos.	F	W.	D.	—	—

Last permanent residence (town, country, etc.): —

Destination: —

Port of entry	Name of vessel	Date
BALTIMORE, MD.	NORTH CAROLINA	NOV 9 1854

IM
208-

REMARKS AND ENDORSEMENTS

VERIFICATIONS:

CAR L-22
JOHANNE-17
WILHELMINE-14
AUGUSTE-11
HENRICH-47

Stand. Ptg. & Litho. Co.—3-21-18—40M

1625-5-157

CITY

Family name: GARTNER

Given name: WILHELMINE

Accompanied by: OVER

Age 44 Yrs. Mos. | Sex F | M. S. W. D. ✓ | Occupation MINER | Nationality ✓

Last permanent residence (town, country, etc.) ✓

Destination ✓

Port of entry BALTIMORE, MD.

Name of vessel NORTH-CAROLINA

Date NOV 9-1854

IM
208

REMARKS AND ENDORSEMENTS

VERIFICATIONS:

Stand. Prg. & Litho. Co.—3-21-38—40M

951-3-135

CITY

Family name: GARTNER

Given name: WILLIAM

Accompanied by: ✓

Age: 25 Yrs. Mos.

Sex: ✓

M. S. W. D.: ✓

Occupation: FARMER

Nationality: ✓

Last permanent residence (town, country, etc.): STROHEN

Destination: ✓

Port of entry: BALTIMORE, MD.

Name of vessel: PIONEER

Date: SEPT 21-1842

C.B.

208

CHH

REMARKS AND ENDORSEMENTS

VERIFICATIONS:

CITY

1313-6-247

Family name: GARVAN

Given name: CATHRINE

Accompanied by: JOHN-22

Age: 21 Yrs. Mos. | Sex: ✓ | M. S. W. D.: ✓ | Occupation: ✓ | Nationality: IRELAND

Last permanent residence (town, country, etc.): ✓

Destination: U. STATES

Port of entry: BALTIMORE, MD.

Name of vessel: HAMPDEN

Date: April 23, 1847

405 Mh

CR

REMARKS AND ENDORSEMENTS

VERIFICATIONS:

1313-6-246

Family name	Given name
GARVAN	JOHN

Accompanied by: CATHRINE - 21

Age: Yrs. / Mos.	Sex	M. S. / W. D.	Occupation	Nationality
22	✓	✓	✓	IRELAND

Last permanent residence (town, country, etc.): ✓

Destination: U. STATES

Port of entry	Name of vessel	Date
BALTIMORE, MD.	HAMPDEN	APRIL 23, 1847

405 ML

REMARKS AND ENDORSEMENTS

VERIFICATIONS:

1316-2-100

Family name: GARVELINK | Given name: HERMAN | CITY

Accompanied by:

Age Yrs. / Mos.	Sex	M. / W.	S. / D.	Occupation	Nationality
23	MANE			—	GERMANY

Last permanent residence (town, country, etc.): —

Destination: UNITED STATES OF AMERICA

Port of entry	Name of vessel	Date
BALTIMORE, MD.	JOHANN JACOB	APRIL 22 1907

H05

MC

HEA

REMARKS AND ENDORSEMENTS

VERIFICATIONS:

-CITY-

1366-2-68-

Family name: GARVEY

Given name: BRIDGET

Accompanied by: MARY-32-

Age 26 Yrs. Mos. | Sex F. | M. -S- W. -D- | Occupation: NONE | Nationality: IRELAND

Last permanent residence (town, country, etc.) ✓

Destination: UNITED STATES

Port of entry: BALTIMORE, MD.

Name of vessel: SHIP "PATRICK HENRY" FROM LIVERPOOL

Date: APRIL-14 1849

REMARKS AND ENDORSEMENTS

VERIFICATIONS:

Stand. Pap. & Litho. Co.—3-21-38—40M

CITY

1323-1-64

Family name: GARVEY

Given name: MARY

Accompanied by: ELLEN-14 BRIDGET-14

Age: Yrs. 16 Mos.

Sex: ✓

M. ✓ S. W. D.

Occupation: ✓

Nationality: ✓

Last permanent residence (town, country, etc.): ✓

Destination: ✓

Port of entry: BALTIMORE, MD.

Name of vessel: NAPOLEON

Date: FEB'Y 12, 1849

405

MS

WFW

REMARKS AND ENDORSEMENTS

VERIFICATIONS:

1366-2-69- -CITY-

Family name	Given name
GARVEY	MARY

Accompanied by BRIDGET-26-

Age 32 Yrs. Mos.	Sex F.	M. - S - W. - D -	Occupation	Nationality
			NONE	IRELAND

Last permanent residence (town, county, etc.) ✓

Destination UNITED STATES

Port of entry	Name of vessel	Date
BALTIMORE, MD.	SHIP "PATRICK HENRY" FROM LIVERPOOL	APRIL-14 1849

REMARKS AND ENDORSEMENTS

VERIFICATIONS:

FRIEDRICH-59
LOUISE-32
HEINRICH-26
FRIEDERICKE-23

STEERAGE-No. 1
CITY

1616-4-20

Family name: GARWESS

Given name: DOROTHEA

Accompanied by: OVER

Age: 35 Yrs. Mos. | Sex: – | M. S. W. D. – | Occupation: – | Nationality: ISERNHAGEN

Last permanent residence (town, country, etc.): –

Destination: GREENSBORO

Port of entry: BALTIMORE, MD.

Name of vessel: ANNA

Date: OCT-23-1854

405

EA

REMARKS AND ENDORSEMENTS

VERIFICATIONS:

DOROTHEA - 35
LOUISE - 32
HEINRICH - 26
FRIEDERICKE - 23

STEERAGE - NOT CITY

1616 - 4 - 19

Family name: GARWESS

Given name: FRIEDRICH

Accompanied by: OVER

Age: 59 Yrs. Mos. | Sex: ✓ | M. S. W. D. ✓ | Occupation: FARMER | Nationality: ISERNHAGEN

Last permanent residence (town, country, etc.): ✓

Destination: GREENSBORO

Port of entry: BALTIMORE, MD.

Name of vessel: ANNA

Date: OCT 23, 1854

405

EA.

REMARKS AND ENDORSEMENTS

VERIFICATIONS:

FRIEDERICH-59
DOROTHEA-35
LOUISE-32
HEINRICH-24

STEERAGE-NOT

K16-A-23

Family name: GARWESS

Given name: FRIEDERICKE

Accompanied by: OVER

Age: 23 Yrs. Mos. | Sex: F | M. S. W. D. | Occupation: — | Nationality: ISERNHAGEN

Last permanent residence (town, country, etc.): — | Destination: GREENSBORO

Port of entry: BALTIMORE, MD. | Name of vessel: ANNA | Date: Oct 23, 1854

405

REMARKS AND ENDORSEMENTS

VERIFICATIONS:

FRIEDERICH-59
DOROTHEA-35
LOUISE-12
FRIEDERICKE-23

STEERAGE-No 1

1616-4-22

Family name: CARWESS | Given name: HEINRICH

Accompanied by: OVER

Age: 26 Yrs. / Mos. | Sex: / | M. / W. | S. / D. | Occupation: / | Nationality: ISERNHAGEN

Last permanent residence (town, country, etc.): / | Destination: GREENSBORO

Port of entry: BALTIMORE, MD. | Name of vessel: ANNA | Date: OCT 23, 1854

405 ED

REMARKS AND ENDORSEMENTS

VERIFICATIONS:

FRIEDRICH -59
DOROTHEA -35
HEINRICH -26
FRIEDERICKE -23

STEERAGE-NOT CITY

1616 -4-21

Family name: GARWESS

Given name: LOUISE

Accompanied by: OVER

Age: 32 Yrs. Mos. | Sex: — | M. S. W. D.: — | Occupation: — | Nationality: ISERNHAGEN

Last permanent residence (town, country, etc.): — | Destination: GREENSBORO

Port of entry: BALTIMORE, MD. | Name of vessel: ANNA | Date: OCT-23 1854

405

REMARKS AND ENDORSEMENTS

VERIFICATIONS:

Stand. Ptg. & Litho. Co.—3-21-38—40M

1393-1-3

CITY

Family name: GARY

Given name: E.E

Accompanied by

Age Yrs.	Mos.	Sex	M.	W.	S.	D.	Occupation	Nationality
26		M					CLERGYMAN	GT BRITAIN

Last permanent residence (town, country, etc.)

Destination: UNITED STATES

Port of entry: BALTIMORE, MD.

Name of vessel: GLAMORGAN

Date: DEC 31 1906

H05

2N1

REMARKS AND ENDORSEMENTS

VERIFICATIONS:

VON-LEIR-27-3MOS
MARY-4-10MOS.
NATHAN-2-3MOS.

2576-1-1 CITY

Family name: GASAN | Given name: JACOB.

Accompanied by: OVER.

Age Yrs.	Mos.	Sex	M.	S.	W.	D.	Occupation	Nationality
45	6	MALE		✓			MERCHANT	HOLLAND

Last permanent residence (town, country, etc.) ✓

Destination: UNITED STATES

Port of entry: BALTIMORE, MD. | Name of vessel: AVERICK HOENEKEN | Date: MAR. 20, 1834

304.
DS.

REMARKS AND ENDORSEMENTS

VERIFICATIONS:

NATHAN - 2 - 3 MOS
JACOB - 25 - 6 MOS
VANLEIR - 27 - 3 MOS

2576-1-3 CITY.

Family name: GASAN

Given name: MARY.

Accompanied by: OVER.

Age: 4 Yrs. 10 Mos. | Sex: FEMALE | M. S. W. D. | Occupation: NONE | Nationality: HOLLAND

Last permanent residence (town, country, etc.): —

Destination: UNITED-STATES.

Port of entry: BALTIMORE, MD.

Name of vessel: AVERICK HOENEKEN

Date: MAR 20 1834

309.
Del.

REMARKS AND ENDORSEMENTS

VERIFICATIONS:

JACOB. - 25 YR 6 MO.
VAN LEIR - 27 YR 3 MO
MARY - 4 YR 10 MO.

2576-1-4 CITY.

Family name: GASAN

Given name: NATHAN

Accompanied by: OVER.

Age: 2 Yrs. 3 Mos. | Sex: MALE | M. S. W. D. ✓ | Occupation: NONE | Nationality: HOLLAND

Last permanent residence (town, country, etc.): ✓

Destination: UNITED STATES

Port of entry: BALTIMORE, MD.

Name of vessel: AVERICK HOEINEKEN

Date: MAR. 20, 1834

381.
DSP.

REMARKS AND ENDORSEMENTS

VERIFICATIONS:

MARY-4-10 MOS
NATHAN-2-3 MOS.
JACOB-25-6 MOS.

2576-1-2 CITY

Family name: GASAN | Given name: VAN LEIR.

Accompanied by: OVER.

Age	Sex	M.	S.	W.	D.	Occupation	Nationality
27 Yrs. 3 Mos.	FEMALE					NONE	HOLLAND

Last permanent residence (town, country, etc.): ~

Destination: UNITED STATES.

Port of entry	Name of vessel	Date
BALTIMORE, MD.	AVENUCK HOENEKEN	MAR. 20, 1834

209
D.S.

REMARKS AND ENDORSEMENTS

VERIFICATIONS:

1363-1-23 CITY

Family name	Given name
GASER	GEORGE

Accompanied by ✓

Age	Yrs.	Sex	M.	S.	Occupation	Nationality
	Mos.	M	W.	D.	LABORER.	✓

Last permanent residence (town, country, etc.) ✓ | Destination ✓

Port of entry	Name of vessel	Date
BALTIMORE, MD.	ALEXANDRIA.	JULY 6 1847

359.
E.A.

REMARKS AND ENDORSEMENTS

VERIFICATIONS:

FRANZ - 33
FRANCISCA - 36
ELISABETH - 11
ELEONORE - 4

829-4-130 CITY

Family name: GASMANN

Given name: CATHARINE

Accompanied by: OVER.

Age 1/2 Yrs. Mos. | Sex: FEM. | M. S. W. D. ✓ | Occupation: CHILD | Nationality: ✓

Last permanent residence (town, country, etc.): HEILIGENSTADT.

Destination: ✓

Port of entry: BALTIMORE, MD.

Name of vessel: AMERICA

Date: JULY 12, 1841

309.
DS.

HCM

REMARKS AND ENDORSEMENTS

VERIFICATIONS:

FRANZ - 33
FRANCISCA - 36
ELEONORE - 4
CATHARINE - 1½

819-4 128 CITY.

Family name: GASMANN
Given name: ELISABETH
Accompanied by: OVER.

Age	Yrs.	Sex	M.	S.	Occupation	Nationality
	Mos.	FEM.	W.	D.	CHILD.	

Last permanent residence (town, country, etc.): HEILIGENSTADT
Destination:

Port of entry: BALTIMORE, MD.
Name of vessel: AMERICA
Date: JULY 12, 1894

309.
DS

REMARKS AND ENDORSEMENTS

VERIFICATIONS:

FRANZ - 33
FRANCISCA - 36
ELISABETH - 11
CATHARINE - 4½

829-4-129

Family name: GASMANN

Given name: ELONORE CITY.

Accompanied by: OVER

Age: 4 Yrs. Mos. | Sex: FEM. | M. S. W. D. | Occupation: CHILD. | Nationality: G

Last permanent residence (town, country, etc.): HEILIGENSTADT | Destination: C

Port of entry: BALTIMORE, MD. | Name of vessel: AMERICA. | Date: JULY 12, 1841

309.
Ded.

HCNN

REMARKS AND ENDORSEMENTS

VERIFICATIONS:

FRANZ - 33
ELISABETH - 11
ELEONORE - 4
CATHARINE - 1/2

829-4-127 CITY

Family name: GASMANN Given name: FRANCISCA.

Accompanied by: OVER.

Age: 36 Yrs. Mos. | Sex: FEM. | M. S. W. D. | Occupation: WIFE | Nationality: ~

Last permanent residence (town, country, etc.): HEILIGENSTADT. | Destination: ~

Port of entry: BALTIMORE, MD. | Name of vessel: AMERICA | Date: JULY 12, 1841

3 F.
D.

HCM

REMARKS AND ENDORSEMENTS

VERIFICATIONS:

FRANCISCA-36
ELISABETH-11
ELEONORE-4
CATHARINE-1½.

829-4-126 CITY

Family name: GASMANN Given name: FRANZ.

Accompanied by: OVER.

Age	Yrs.	Sex	M.	S.	Occupation	Nationality
	Mos.	MEN	W.	D.	SHOEMAKER	

Last permanent residence (town, country, etc.): HEILIGENSTADT

Destination:

Port of entry	Name of vessel	Date
BALTIMORE, MD.	AMERICA	JULY 12, 1841

309
AS.

HC

REMARKS AND ENDORSEMENTS

VERIFICATIONS:

Stand. Ptg. & Litho. Co.—3-21-38—40M

CITY

937-4-129

Family name: GASS

Given name: HEINRICH

Accompanied by: ✓

Age: 31 Yrs. Mos. | Sex: M | M. S. ✓ W. D. | Occupation: FARMER | Nationality: HESSIA

Last permanent residence (town, country, etc.): ✓

Destination: WHEELING

Date: APRIL 28-1857

Port of entry: BALTIMORE, MD.

Name of vessel: COLUMBIA

309

REMARKS AND ENDORSEMENTS

VERIFICATIONS:

Stand. Prg. & Litho. Co.—3-21-38—40M

1538-1-2

Family name: GASS

Given name: NICOL CITY

Accompanied by: ✓

Age Yrs. / Mos.	Sex	M. S. W. D.	Occupation	Nationality
	MAN		STEINHAUER	✓

Last permanent residence (town, country, etc.): HAUSWIRTZ

Destination: ✓

Port of entry: BALTIMORE, MD.

Name of vessel: FLORA

Date: AUG 8, 1836

J09

R.

REMARKS AND ENDORSEMENTS

VERIFICATIONS:

Stand. Ptg. & Litho. Co.—3-21-38—40M

CITY

971-1-33

Family name: GASS

Given name: PHILIPP

Accompanied by: ✓

Age 48 Yrs. Mos. | Sex ✓ | M. S. ✓ W. D. | Occupation ✓ | Nationality ✓

Last permanent residence (town, country, etc.): REDDIGHAUS

Destination: BALTIMORE

Port of entry: BALTIMORE, MD.

Name of vessel: MARIANNE

Date: DEC 12, 1842

309.
H.K.

REMARKS AND ENDORSEMENTS

VERIFICATIONS:

Stand. Ptg. & Litho. Co.—1-21-38—40M

1589-10-235

CITY

Family name: GASSE

Given name: HEINR

Accompanied by:

Age	Yrs. / Mos.	Sex	M. / W.	S. / D.	Occupation	Nationality
19		M.			TAILOR	

Last permanent residence (town, country, etc.): EDELFINGER

Destination:

Port of entry: BALTIMORE, MD.

Name of vessel: JULIUS

Date: JUNE 27 1854

309

MS

REMARKS AND ENDORSEMENTS

VERIFICATIONS:

918-2-26 C ITT

Family name: GASSMANN Given name: FRIDER.

Accompanied by: MARIA - 23 -

Age: 27 Yrs. Mos. | Sex | M. S. W. D. | Occupation: PEASANT | Nationality

Last permanent residence (town, country, etc.): GROSSENFUHRA | Destination

Port of entry: BALTIMORE, MD. | Name of vessel: ALBERT | Date: JUNE 20 1842.

309.

3.

NC 102

REMARKS AND ENDORSEMENTS

VERIFICATIONS:

2647-2-30 CITY.

Family name: GASSMANN

Given name: JOH.

Accompanied by:

Age Yrs. / Mos.	Sex	M. S. W. D.	Occupation	Nationality
GROWN PERSON				

Last permanent residence (town, country, etc.): EPPINGEN

Destination:

Port of entry: BALTIMORE, MD.

Name of vessel: LUCILLA

Date: AUGUST 31-1834

309.
C.L.W.

4C 2nd

REMARKS AND ENDORSEMENTS

VERIFICATIONS:

918-2-27 CITY.

Family name: GASSMANN Given name: MARIA

Accompanied by: FRIDER 27

Age: 23 Yrs. Mos. | Sex: M. W. S. D. | Occupation: PEASANT | Nationality: | Destination:

Last permanent residence (town, country, etc.): GROSSENFUHRA

Part of entry: BALTIMORE, MD. | Name of vessel: ALBERT | Date: JUNE 20, 1842

209

HCM

REMARKS AND ENDORSEMENTS

VERIFICATIONS:

15 16-3-30

Family name: GASSMANN

Given name: PETER CITY.

Accompanied by: ✓

Age	Sex	M.	S.	Occupation	Nationality
25 Yrs. Mos.	✓	W. ✓	D.	✓	✓

Last permanent residence (town, country, etc.): FULDA

Destination: BALTIMORE

Port of entry: BALTIMORE, MD.

Name of vessel: CEIGMUND-CEASER

Date: NOV. 4 1837

37

HCM

REMARKS AND ENDORSEMENTS

VERIFICATIONS:

Stand. Ptg. & Litho. Co.—3-21-38—40M

CITY.

1457-2-45

Family name: GAST

Given name: BERNHARD

Accompanied by: ✓

Age: 28 Yrs. Mos. | Sex: ✓ | M. S. ✓ W. D. | Occupation: FARMER. | Nationality: TLOPE

Last permanent residence (town, country, etc.): TLOPE

Destination: ✓

Port of entry: BALTIMORE, MD.

Name of vessel: HELENE

Date: AUG 15, 1854

309

I.M

REMARKS AND ENDORSEMENTS

VERIFICATIONS:

955-4-161 CITY.

Family name: GAST | Given name: BERTHA

Accompanied by: MARIE 26 YRS ONOS

Age: 2 Yrs. 3 Mos. | Sex: CHILD | M. ✓ S. W. D. | Occupation: ✓ | Nationality: BAIERN

Last permanent residence (town, country, etc.): ✓ | Destination: SINCINATY

Port of entry: BALTIMORE, MD. | Name of vessel: SCHILLER | Date: JULY 6, 1857

304
7/8.

REMARKS AND ENDORSEMENTS

VERIFICATIONS:

1501-6-155- - CITY -

Family name: GAST

Given name: CARL - HEINRICH

Accompanied by: NICOLAUS - MARTIN JOSEPH - LAURENZ ALBERT -

Age Yrs. / Mos.	Sex	M. S. W. D.	Occupation	Nationality
	M		NONE	GERMAN

Last permanent residence (town, country, etc.): BAVARIA

Destination: BALTIMORE

Port of entry: BALTIMORE, MD.

Name of vessel: SHIP "ALEXANDER" FROM - BREMEN

Date: AUG - 29 - 1838 -

REMARKS AND ENDORSEMENTS

VERIFICATIONS:

Stand. Prg. & Litho. Co.—3-21-38—40M

2557-2-45

Family name: GAST

Given name: CATHARINA CITY

Accompanied by: PHILIPINE-24

Age: 2 Yrs. / Mos. | Sex: F | M. / S. ✓ | W. / D. | Occupation ✓ | Nationality: BAVARIA

Last permanent residence (town, country, etc.) ✓

Destination: CINCINATI

Port of entry: BALTIMORE, MD.

Name of vessel: ERNESTINE

Date: SEPT 4, 1860

309

407

REMARKS AND ENDORSEMENTS

VERIFICATIONS:

1124-1-17 2D CABIN CITY

Family name	Given name
GAST	CHARLOTTE

Accompanied by —

Age Yrs. / Mos.	Sex	M. / W.	S. / D.	Occupation	Nationality
22	F		—	✓	SULZUFFELN

Last permanent residence (town, country, etc.) ✓ Destination CINCINNATY

Port of entry	Name of vessel	Date
BALTIMORE, MD.	MERIDIAN	OCT. 29, 1856

309
A-P-W

REMARKS AND ENDORSEMENTS

VERIFICATIONS:

1347-1-36

Family name: GAST

Given name: CHR.

CITY

Accompanied by: JOHS-11

Age 44 Yrs. Mos. | Sex ✓ | M. S. W. D. ✓ | Occupation: LANDMANN | Nationality ✓

Last permanent residence (town, country, etc.): SPIELBERG

Destination: PITTSBURG

Port of entry: BALTIMORE, MD.

Name of vessel: HENRIETTE

Date: JUNE 10, 1847

3 09

Hwn.

REMARKS AND ENDORSEMENTS

VERIFICATIONS:

Stand. Ptg. & Litho. Co.—3-21-38—40M

2531-6-168 CITY

Family name: GAST

Given name: ERNST

Accompanied by: ✓

Age 28 Yrs. Mos. | Sex ✓ | M. S. W. D. ✓ | Occupation: BEKER. | Nationality: LIPPE-DETTMOLD

Last permanent residence (town, country, etc.): LIPPE-DETTMOLD.

Destination:

Port of entry: BALTIMORE, MD.

Name of vessel: ANNA

Date: NOV. 20, 1866

309

W.W.B

#C2

REMARKS AND ENDORSEMENTS

VERIFICATIONS:

2141-2-61 — City —

Family name	Given name
GAST.	JOH.

Accompanied by ✓

Age 34 Yrs. / Mos.	Sex	M. – S. – / W. – D. –	Occupation	Nationality
	M		BEER BREWER	GERMAN.

Last permanent residence (town, country, etc.)	Destination
RATTELSDORFF.	U.S. AMERICA

Port of entry	Name of vessel	Date
BALTIMORE, MD.	BRIG. "PALLAS."	SEP-22 1836

FROM. STETTIN. AND. BREMEN.

REMARKS AND ENDORSEMENTS

VERIFICATIONS:

1347-1-37 CITY

Family name: GAST

Given name: JOHS.

Accompanied by: CHR-44

Age: 11 Yrs. Mos. | Sex: ✓ | M. S. W. D.: ✓ | Occupation: ✓ | Nationality: ✓

Last permanent residence (town, country, etc.): SPIELBERG

Destination: PITTSBURG

Port of entry: BALTIMORE, MD.

Name of vessel: HENRIETTE

Date: JUNE 10, 1847

304
Hom.

REMARKS AND ENDORSEMENTS

VERIFICATIONS:

1501-6-154- - City -

Family name	Given name
GAST	LAURENZ - ALBERT

Accompanied by NICOLAUS - MARIA. JOSEPH - CARL HEINRICH -

Age Yrs. / Mos.	Sex	M. S. W. D.	Occupation	Nationality
	M	S	NONE	GERMAN

Last permanent residence (town, country, etc.)	Destination
BAVARIA	BALTIMORE

Port of entry	Name of vessel	Date
BALTIMORE, MD.	SHIP ALEXANDER	AUG 29 - 1881 -

FROM - BREMEN

REMARKS AND ENDORSEMENTS

VERIFICATIONS:

1501 - 6 - 153 - -City-

Family name: GAST	Given name: MARIA - JOSEPH
Accompanied by: NICOLAUS - LAURENZ - ALBERT - CARL - HEINRICH -	
Age: 2 Yrs. Mos. / Sex: F / M. S. W. D.	Occupation: NONE / Nationality: GERMAN
Last permanent residence (town, country, etc.): BAVARIA	Destination: BALTIMORE
Port of entry: BALTIMORE, MD. / Name of vessel: SHIP "ALEXANDER" FROM - BREMEN	Date: AUG - 29 - 1838 -

REMARKS AND ENDORSEMENTS

VERIFICATIONS:

955-4-160 CITY

Family name: GAST

Given name: MARIE

Accompanied by: BERTHA-2 YRS-3 MOS

Age: 26 Yrs. 0 Mos.

Sex: FEMALE

M. S. W. D.

Occupation:

Nationality: BAVERN.

Last permanent residence (town, country, etc.):

Destination: SINCINATY.

Port of entry: BALTIMORE, MD.

Name of vessel: SCHILLER

Date: JULY 6, 1857

309
318.

H.C.M.

REMARKS AND ENDORSEMENTS

VERIFICATIONS:

2089-E-17-349 -CITY-

Family name	Given name
GAST.	NICOLAUS.

Accompanied by ✓

Age ✓ Yrs. / Mos.	Sex	M. ✓ S. ✓ / W. ✓ D. ✓	Occupation	Nationality
	M.		NONE.	GERMAN.

Last permanent residence (town, country, etc.) ✓

Destination: U.S.A.

Port of entry	Name of vessel	Date
BALTIMORE, MD.	SHIP, "T. WILHELMINA" FROM. BREMEN.	DEC-6-1860

REMARKS AND ENDORSEMENTS

VERIFICATIONS:

1501-6-152- -city-

Family name	Given name
GAST	NICOLAUS

Accompanied by

MARIA JOSEPH-LAURENZ.ALBERT-CARL-HEINRICH-

Age: Yrs. / Mos.	Sex	M. / W.	S. / D.	Occupation	Nationality
	M	M		GARDNER	GERMAN

Last permanent residence (town, country, etc.)	Destination
BAVARIA	BALTIMORE

Port of entry	Name of vessel	Date
BALTIMORE, MD.	SHIP "ALEXANDER" FROM BREMEN	AUG-29-1838

REMARKS AND ENDORSEMENTS

VERIFICATIONS:

Stand. Ptg. & Litho. Co.—3-21-38—40M

CITY

2057-2-44

Family name: GAST

Given name: PHILIPINE

Accompanied by: CATHARINA-21

Age: 24 Yrs. Mos.

Sex: M

M. S. W. D.: 1

Occupation:

Nationality: BAVARIA

Last permanent residence (town, country, etc.):

Destination: CINCINATI

Port of entry: BALTIMORE, MD.

Name of vessel: ERNESTINE

Date: SEPT 4 1860

309

H WN

HC

REMARKS AND ENDORSEMENTS

VERIFICATIONS:

967-5-166

Family name: GASTE

Given name: ERNST CITY

Accompanied by: —

Age	Yrs. / Mos.	Sex	M. / W.	S. / D.	Occupation	Nationality
4	✓	MALE	—	—	TAILOR	STOLDENDORF

Last permanent residence (town, country, etc.): —

Destination: BALTIMORE

Port of entry: BALTIMORE, MD.

Name of vessel: JULIUS

Date: AUG 10, 1857

209

HCM

REMARKS AND ENDORSEMENTS

VERIFICATIONS:

1521-A.P.-1-50 CITY

Family name	Given name
GASTNER	CONRAD

Accompanied by ✓

Age 18 Yrs. Mos.	Sex M	M. ✓ S. ✓ W. ✓ D. ✓	Occupation	Nationality
			MILLER	GERMAN

Last permanent residence (town, country, etc.) ✓ Destination U.S.A.

Port of entry	Name of vessel	Date
BALTIMORE, MD.	SHIP DRAPER FROM BREMEN	AUG. 2, 1837.

REMARKS AND ENDORSEMENTS

VERIFICATIONS:

938-1-58 CITY.

Family name: GASTNER

Given name: JOHN GEO.

Accompanied by: ✓

Age: 38 Yrs. Mos.

Sex: ✓

M. S. ✓ W. D.

Occupation: FARMER.

Nationality: ✓

Last permanent residence (town, country, etc.): BUSCHWABACH

Destination: RICHMOND

Port of entry: BALTIMORE, MD.

Name of vessel: NO SHIP NAME

Date: SEPT. 1843

309

DS.

HC

REMARKS AND ENDORSEMENTS

VERIFICATIONS:

1454 - 3 - 67 - C177 -

Family name	Given name
GASTROCK	BARTHLD.

Accompanied by ✓

Age	Sex	M. / S. / W. / D.	Occupation	Nationality
24 Yrs. - Mos.	M	M. ✓	FARMER	GERMAN

Last permanent residence (town, country, etc.) LINDEWERRA

Destination U. S. A.

Port of entry BALTIMORE, MD.

Name of vessel SHIP "GUSTAV" FROM. BREMEN

Date SEPT. 17, 1839

REMARKS AND ENDORSEMENTS

VERIFICATIONS: PLACE OF BIRTH

LINDENVERRA

1631-7-274 CITY.

Family name: GASTROPH | Given name: WILHELM.

Accompanied by:

Age: Yrs. / Mos.	Sex	M. / S. / W. / D.	Occupation	Nationality
21	~	~	TAYLOR.	GERMANIA

Last permanent residence (town, country, etc.): ~ | Destination: IEN PHENSILPHAN-

Port of entry: BALTIMORE, MD. | Name of vessel: MINERVA | Date: NOV. 18-1854

309
GH.

REMARKS AND ENDORSEMENTS

VERIFICATIONS:

1329-1-30

Family name: GATELY | Given name: JAMES | CITY

Accompanied by

Age 30 Yrs. | Sex Mos. MALE | M. S. W. D. | Occupation: TAILOR | Nationality: ENGLAND

Last permanent residence (town, county, etc.)

Port of entry: BALTIMORE, MD. | Name of vessel: JAMES CORNER | Date: MARCH 23-1849

200

apw

REMARKS AND ENDORSEMENTS

VERIFICATIONS:

1363-3-117

Family name: GATES

Given name: MITCHELL CITY.

Accompanied by: ✓

Age: 28 Yrs. Mos. | Sex: M | M. W. S. B. | Occupation: LABORER. | Nationality: —

Last permanent residence (town, country, etc.) | Destination: —

Port of entry: BALTIMORE, MD. | Name of vessel: ALEXANDRIA | Date: JULY 6 1847

309.
E.A.

REMARKS AND ENDORSEMENTS

VERIFICATIONS:

2531-2-21 CITY

Family name: GATHAND | Given name: FRANZ

Accompanied by: —

Age	Yrs.	Mos.	Sex	M.	W.	S.	D.	Occupation	Nationality
10			—	—				WORKMEN	BOHMEN

Last permanent residence (town, country, etc.): BOHMEN

Destination: BALTIMORE

Port of entry: BALTIMORE, MD.

Name of vessel: ANNA

Date: NOV-20 1866

270
WWB

1546-10

Name: William Gather
Native of: England

Occupation: Laborer
Age: 23

Ship: Superb
From: Liverpool - 10/1836

microfilmed

REMARKS AND ENDORSEMENTS

VERIFICATIONS:

CITY

1488-1-12

Family name: GATHLYNE

Given name: LIZZY

Accompanied by: —

Age 31 Yrs. / Mos. | Sex: F | M. / W. / S. / D. | Occupation: — | Nationality: GERMANY

Last permanent residence (town, country, etc.): —

Destination: UNITED STATES

Port of entry: BALTIMORE, MD.

Name of vessel: CICERO

Date: JUNE 7 1838

$5

250

REMARKS AND ENDORSEMENTS

VERIFICATIONS:

923-1-34

CITY

Family name: GATHMANN

Given name: A.A.

Accompanied by: J.A. 30 C.H. 2

Age: 23 Yrs. / Mos.

Sex: F

M. W. S. D.

Occupation: FARMER

Nationality: SYKE

Last permanent residence (town, country, etc.): —

Destination: CINCINATY

Port of entry: BALTIMORE, MD.

Name of vessel: VESTA

Date: JULY 23 1842

280

RW

REMARKS AND ENDORSEMENTS

VERIFICATIONS:

923-1-35 CITY

Family name: GATHMANN Given name: C.H.

Accompanied by: J.A. 30 A.A-23

Age	Yrs.	Sex	M.	S.	Occupation	Nationality
	Mos.	M	W.	D.	FARMER	SYKE

Last permanent residence (town, country, etc.)

Destination: CINCINATY

Port of entry: BALTIMORE, MD. Name of vessel: VESTA Date: JULY-23 1842

280
RW

REMARKS AND ENDORSEMENTS

VERIFICATIONS:

923-1-33 CITY

Family name: GATHMANN Given name: J. A.

Accompanied by: A.A. 23 C.H. 2.

Age 30 Yrs. Mos. | Sex: M | M. W. S. D. | Occupation: FARMER | Nationality: SYKE

Last permanent residence (town, country, etc.): — Destination: CINCINATY

Port of entry: BALTIMORE, MD. | Name of vessel: VESTA | Date: JULY-23 1942

Rec 280

REMARKS AND ENDORSEMENTS

VERIFICATIONS:

1317-1-21 CITY.

Family name	Given name
GATJEN	WILLIAM.

Accompanied by

Age Yrs. / Mos.	Sex	M. S. / W. D.	Occupation	Nationality
20	✓	✓	FARMER	✓

Last permanent residence (town, country, etc.)	Destination
GOLDENSTEDT	CINCINATI

Part of entry	Name of vessel	Date
BALTIMORE, MD.	ELISE	OCT. 1, 1844

307
WB.

2050 6-250 CABIN CITY

Family name: GATTER | Given name: DINA

Accompanied by: OVER

Age Yrs. / Mos.	Sex	M. / W.	S. / D.	Occupation	Nationality
3	-			OCONOM	VECHTA

Last permanent residence (town, country, etc.): /

Destination: OCT 20 1860

Port of entry	Name of vessel	Date
BALTIMORE, MD.	UNION	OCT 20 1860

317
H.S.

REMARKS AND ENDORSEMENTS

VERIFICATIONS:

HEINRICH GATTER 37
ELISABET FRAU " 34
SOFIA TOENTER " 11
HEINRICH SOHN " 9
DINA TOENTER " 3

REMARKS AND ENDORSEMENTS

VERIFICATIONS:

HEINRICH GATTER 37
ELISABET FRAU " 34
SOFIA-TOEHTER " 9
HEINRICH SOHN " 7
DINA TOEHTER " 3
WILHELM SOHN 9 MOS

2050 6-247 CABIN 2 CITY

Family name: GATTER

Given name: ELISABET

Accompanied by: OVER

Age: 11 Yrs. Mos.

Sex: ✓

M. S. W. D.: ✓

Occupation: OCONOM

Nationality: VECHTA

Destination: CINCINATI

Last permanent residence (town, country, etc.): —

Port of entry: BALTIMORE, MD.

Name of vessel: UNION

Date: OCT 22 1860

317
HS

REMARKS AND ENDORSEMENTS

VERIFICATIONS:

ELISABET-FRAU 34
ELISABET-TOEHTER-11
SOFIA TOEHTER 9
HEINRICH-SOHN 7
DINA-TOEHTER 3
WILHELM-SOHN-9MOS

CITY
CABIN-2

2050-6-245

Family name: GATTER

Given name: HEINRICH

Accompanied by: OVER

Age: 37 Yrs. Mos. | Sex: ✓ | M. S. W. D. ✓ | Occupation: OCONOM | Nationality: VECHTA

Last permanent residence (town, country, etc.): ✓

Destination: CINCINATI

Port of entry: BALTIMORE, MD.

Name of vessel: UNION

Date: OCT-22 1860

280
HS

HCM

REMARKS AND ENDORSEMENTS

VERIFICATIONS:

HEINRICH GATTER 37
ELISABET FRAU " 32
ELISABET TOEHTER " 11
HEINRICH SOHN " 7
DINA TOEHTER " 3
WILHELM SOHN " 9 MOS

2050 6-248 CABIN 2 CITY

Family name	Given name
GATTER	SOFIA

Accompanied by: OVER

Age	Sex	M. S. / W. D.	Occupation	Nationality
9 Yrs. / Mos.	—	—	OCONOM	VECHTA

Last permanent residence (town, country, etc.): —

Destination: CINCINATI

Port of entry	Name of vessel	Date
BALTIMORE, MD.	UNION	OCT 22 1860

317
HS

REMARKS AND ENDORSEMENTS

VERIFICATIONS:

Stand. Ptg. & Litho. Co.—5-21-38—40M

960-5-115

CITY

Family name: GATTWINKEL

Given name: J.

Accompanied by: ✓

Age 70 Yrs. Mos.

Sex: MALE

M. S. W. D. ✓

Occupation: FARMER

Nationality: EICKEN

Last permanent residence (town, country, etc.): ✓

Destination: WISKONSIN

Port of entry: BALTIMORE, MD.

Name of vessel: ERNST MORITZ - ARNDT

Date: JULY-20 1857

400

FR.

REMARKS AND ENDORSEMENTS

VERIFICATIONS:

1583-8-239 CITY.

Family name: GATZ

Given name: CATHARNE

Accompanied by: JOHONAS-32 CATHARNE-4

Age 31 Yrs. Mos. | Sex: F | M. S. W. D. ✓ | Occupation: — | Nationality: CO HESSEN

Last permanent residence (town, country, etc.): — | Destination: —

Port of entry: BALTIMORE, MD. | Name of vessel: HARVEST | Date: MAY 6, 1854

304
M.C.

HC

REMARKS AND ENDORSEMENTS

VERIFICATIONS:

1583-8-140

Family name	Given name	
GATZ	CATHARNE	CITY.

Accompanied by JOHONAS-11 CATHARNE-31

Age Yrs. / Mos.	Sex	M.	S.	W.	D.	Occupation	Nationality
4	F					—	CO HESSEN

Last permanent residence (town, country, etc.) — | Destination —

Port of entry	Name of vessel	Date
BALTIMORE, MD.	HARVEST	MAY 26, 1857

309.
me.

REMARKS AND ENDORSEMENTS

VERIFICATIONS:

U41-1-109

Family name	Given name	
GATZ	EDWARD	CITY (BRIDEGROOM

Accompanied by: CHARLOTTE REINEKE-40

Age Yrs.	Mos.	Sex	M.	W.	S.	D.	Occupation	Nationality
	M						SHOEMAKER	HANNOVER

Last permanent residence (town, country, etc.) — Destination

Port of entry	Name of vessel	Date
BALTIMORE, MD.	VIRGINIA	MAY 24, 1847

309
HOR.

REMARKS AND ENDORSEMENTS

VERIFICATIONS:

CITY.

Family name: GATZ | Given name: JOHONAS

Accompanied by: CATHARNE-31 CATHARNE-4

Age	Sex	M.	S.	Occupation	Nationality
32 Yrs. / Mos.	M.	W.	D.	FARMER.	CO. HESSEN

Last permanent residence (town, country, etc.) —

Destination —

Port of entry	Name of vessel	Date
BALTIMORE, MD.	HARVEST	MAY 26, 1854

309.

MC.

REMARKS AND ENDORSEMENTS

VERIFICATIONS:

2507-4-199 CITY

Family name: GATZE

Given name: ANNA

Accompanied by: MARIE-31 JOHANNE-6 VERONICA-8MOS

Age: 25 Yrs. Mos.

Sex: F.

M. S. W. ✓ D.

Occupation: FARMER

Nationality: PRUSSIA

Last permanent residence (town, country, etc.): ✓

Destination: MICHIGAN

Port of entry: BALTIMORE, MD.

Name of vessel: MERIDAN

Date: JUNE 22, 1866

30 f.
gm.

HCM

REMARKS AND ENDORSEMENTS

VERIFICATIONS:

2507-4-200 CITT.

Family name	Given name
GATZE	JOHANNE

Accompanied by

MARIE-31 ANNA-15 VERONICA-8MOS.

Age Yrs.	Sex	M.	S.	Occupation	Nationality
Mos.	F	W.	D.	FARMER	PRUSSIA

Last permanent residence (town, country, etc.) — Destination: MICHIGAN

Port of entry	Name of vessel	Date
BALTIMORE, MD.	MERIDAN	JUNE 24, 1866

209
3 M.

REMARKS AND ENDORSEMENTS

VERIFICATIONS:

2507-4-198 CITY

Family name: GATZE

Given name: MARIE

Accompanied by: ANNA-15 JOHANNE-6 VERONICA-8MOS

Age: 31 Yrs. Mos. | Sex: F | M. S. W. D. | Occupation: FARMER | Nationality: PRUSSIA

Last permanent residence (town, country, etc.)

Destination: MICHIGAN

Port of entry: BALTIMORE, MD. | Name of vessel: MERIDAN | Date: JUNE 12, 1866

309.

REMARKS AND ENDORSEMENTS

VERIFICATIONS:

2507-4-201 CITY

Family name: GATZE

Given name: VERONICA

Accompanied by: MARIE-31 ANNA-5 JOHANNE-6

Age Yrs.	Mos.	Sex	M.	S.	Occupation	Nationality
	8	INFANT	W.	S.	FARMER	PRUSSIA

Last permanent residence (town, country, etc.)

Destination: MICHIGAN

Port of entry: BALTIMORE, MD.

Name of vessel: MERIDAN

Date: JUNE 22, 1866

209
8 M.

FOR

REMARKS AND ENDORSEMENTS

VERIFICATIONS:

Stand. Ptg. & Litho. Co.—3-21-38—40M

975-1-3

CITY

Family name: GAUBERT

Given name: HELENE

Accompanied by: HELEN-RANZAN-23

Age 60 Yrs. Mos. | Sex: MOTHER | M. S. W. D. ✓ | Occupation ✓ | Nationality ✓

Last permanent residence (town, country, etc.): BREMEN

Destination: BALTIMORE

Port of entry: BALTIMORE, MD.

Name of vessel: BLUCHER

Date: SEPT. 16, 1857

304
J.B

NCM

REMARKS AND ENDORSEMENTS

VERIFICATIONS:

FR.A ____ 34
FRANZISKA - 7
CHARLES - 4½
GEORGE - 3
JOSEPH - 1

2575-2-64

Family name	Given name	
GAVEN	ADOLPHINE	CITY

Accompanied by

OVER

Age Yrs. / Mos.	Sex	M. / W.	S. / D.	Occupation	Nationality
6	←		←	—	←

Last permanent residence (town, country, etc.)

HILDESHEIM

Destination ←

Port of entry	Name of vessel	Date
BALTIMORE, MD.	JOHANNES	MAR-11-1934

D.S. 384

HK

REMARKS AND ENDORSEMENTS

VERIFICATIONS:

FR. A — 34
FRANZISKA — 7
ADOLPHINE — 6
GEORGE — 0
JOSEPH — 1

2575-2-65

Family name: GAUEN

Given name: CHARLES

CITY

Accompanied by

Age 4½ Yrs. Mos. | Sex — | M. S. W. D. | Occupation — | Nationality —

OVER

Last permanent residence (town, country, etc.): HILDESHEIM

Destination —

Port of entry: BALTIMORE, MD

Name of vessel: JOHANNES

Date: MAR. 11-1924

D.S. 380

1 pt

REMARKS AND ENDORSEMENTS

VERIFICATIONS:

FRANZISKA — 7
ADOLPHINE — 6
CHARLES — 4½
GEORGE — 3
JOSEPH — 1

2575-2-62

Family name: GADEN

Given name: CITY

FR.A (WOMAN)

Accompanied by: OVER

Age: 3½ Yrs. Mos.

Sex: —

M. S. W. D.: —

Occupation: —

Nationality: —

Last permanent residence (town, country, etc.): HILDESHEIM

Destination: —

Port of entry: BALTIMORE, MD.

Name of vessel: JOHANNES

Date: MAR.11-1934

D.S. 380

Ht.

REMARKS AND ENDORSEMENTS

VERIFICATIONS:

FR. A ——— 34
ADOLPHINE — 6
CHARLES — 4½
GEORGE — 3
JOSEPH — 1

2035-2-63 CITY

Family name: GADEN

Given name: FRANZISKA

Accompanied by

OVER

Age Yrs. / Mos.	Sex	M. S. / W. D.	Occupation	Nationality
7	—	— / —	—	—

Last permanent residence (town, country, etc.): HILDESHEIM

Destination: —

Port of entry	Name of vessel	Date
BALTIMORE, MD.	JOHANNES	MAR 16 1854

D.S. 390

1854

REMARKS AND ENDORSEMENTS

VERIFICATIONS:

FR. A
FRANZISKA — 34
ADOLPHINE — 7
CHARLES — 6
JOSEPH — 1 4/12

2575-2-66 CITY

Family name: GAUEN
Given name: GEORGE
Accompanied by: OVER

Age: Yrs. / Mos.	Sex	M. S. / W. D.	Occupation	Nationality
3	—	—	—	—

Last permanent residence (town, country, etc.): HILDESHEIM
Destination: —

Port of entry	Name of vessel	Date
BALTIMORE, MD.	JOHANNES	MAR-11-1854

D.S. 350

184

REMARKS AND ENDORSEMENTS

VERIFICATIONS:

FR. A. 34
FRANZISKA
ADOLPHINE 7
CHARLES 6
GEORGE 3 4/12

2575-2-67

Family name: GAUEN

Given name: JOSEPH

CITY

Accompanied by

OVER

Age	Yrs.	Sex	M.	S.	Occupation	Nationality
1	Mos.		W.	D.		

Last permanent residence (town, country, etc.): HILDESHEIM

Destination

Port of entry: BALTIMORE, MD.

Name of vessel: JOHANNES

Date: MAR. 11. 1834

D.S. 080

KT

REMARKS AND ENDORSEMENTS

VERIFICATIONS:

Stand. Ptg. & Litho. Co.—1-21-38—40M

905-1-3

Family name	Given name	
GAUER	CHRISTIAN	CITY

Accompanied by: JOHANNE-22

Age Yrs.	Sex	M. S.	Occupation	Nationality
26 Mos.	—	W. D.	FARMER	—

Last permanent residence (town, country, etc.): RELHENTHAN

Destination: BALTIMORE

Port of entry: BALTIMORE, MD.

Name of vessel: SCHILLER

Date: AUG 7, 1843

1405

WTC

REMARKS AND ENDORSEMENTS

VERIFICATIONS:

Stand. Ptg. & Litho. Co.—3-21-38—40M

905-1-4

Family name	Given name	
GAUER	JOHANNE	CITY

Accompanied by: CHRISTIAN -26

Age	Yrs. / Mos.	Sex	M. / S. / W. / D.	Occupation	Nationality
22				HIS WIFE	

Last permanent residence (town, country, etc.): REUHENTHAL

Destination: BALTIMORE

Port of entry: BALTIMORE, MD.

Name of vessel: SCHILLER

Date: AUG 7, 1843

405

REMARKS AND ENDORSEMENTS

VERIFICATIONS:

1333-3-124 CITY

Family name: GAUGEL

Given name: AGATHE

Accompanied by: MARIA-22.

Age 24 Yrs. ✓ Mos. | Sex ✓ | M. S. W. D. ✓ | Occupation: TISCHLER | Nationality ✓

Last permanent residence (town, country, etc.): BENZINGEN | Destination ✓

Port of entry: BALTIMORE, MD. | Name of vessel: LOUISE-SOPHIE | Date: MAY 24, 1847

309
JH.

4 C m

REMARKS AND ENDORSEMENTS

VERIFICATIONS:

1333-3-125 CITY.

Family name: GAUGEL

Given name: MARIA

Accompanied by: AGATE-24

Age: 22 Yrs. Mos.

Sex: ✓

M. S. ✓ W. D.

Occupation: TISCHLER

Nationality: ✓

Last permanent residence (town, country, etc.): BENZINGEN

Destination: ✓

Port of entry: BALTIMORE, MD.

Name of vessel: LOUISE-SOPHIE

Date: MAY 24, 1847

309 gH.

HCM

REMARKS AND ENDORSEMENTS

VERIFICATIONS:

1474-1-4 - CITY -

Family name: GAUL. Given name: BARBARA.

Accompanied by: ✓

Age: 16 Yrs. Mos. | Sex: F | M.- S.- W.- D.- | Occupation: NONE | Nationality: GERMAN.

Last permanent residence (town, county, etc.): MECKLENBURG. Destination: U.S.A.

Port of entry: BALTIMORE, MD. Name of vessel: SHIP "MOUNT. VERNON" Date: OCT.-13 1840

FROM. BREMEN

REMARKS AND ENDORSEMENTS

VERIFICATIONS:

Stand. Ptg. & Litho. Co.—3-21-38—40M

852 7-157 CITY

Family name: GAUL

Given name: CARL

Accompanied by: MARIA-42

Age 41 Yrs. Mos. | Sex ✓ | M. S. W. D. ✓ | Occupation: FARMER | Nationality ✓

Last permanent residence (town, country, etc.): BUDINGEN

Destination ✓

Port of entry: BALTIMORE, MD.

Name of vessel: MARIANNE

Date: OCT. 16 1941

C.B.-388

MA

REMARKS AND ENDORSEMENTS

VERIFICATIONS:

IRISH

Stand. Ptg. & Litho. Co.—3-21-38—40M

2503-5-145

Family name

GAUL

Accompanied by

Given name

JAS.

CITY

Age 25 Yrs. Mos.

Sex M

M. S. W. D.

Occupation

LABR

Nationality

Last permanent residence (town, country, etc.)

Port of entry

BALTIMORE, MD.

Name of vessel

CARROLL

Destination

Date

JUNE 22-1866

380-EA

REMARKS AND ENDORSEMENTS

VERIFICATIONS:

1474-1-5 -CITY-

Family name	Given name
GAUL.	JOSEPH.

Accompanied by —

Age 18 Yrs. / Mos.	Sex	M. ✓ S. ✓ / W. ✓ D. —	Occupation	Nationality
	M	W. ✓ D. —	FARMER.	GERMAN

Last permanent residence (town, country, etc.): MECKLENBURG.

Destination: U.S.A.

Port of entry	Name of vessel	Date
BALTIMORE, MD.	SHIP. "MOUNT. VERNON"	OCT.-13 1840.

FROM. BREMEN.

REMARKS AND ENDORSEMENTS

VERIFICATIONS:

Stand. Ptg. & Litho. Co.—3-21-38—40M

CITY

Family name: 2078-3.107

Given name: JOST.

Accompanied by: GALLE

Age	Sex	M.	S.	Occupation	Nationality
Yrs. / Mos.	MALE	W.	D.	TURNER	HESSEN

Last permanent residence (town, county, etc.)

Destination: PHILADELPHIA

Port of entry	Name of vessel	Date
BALTIMORE, MD.	OCEAN	MAY/6/1860

D.S. 380

REMARKS AND ENDORSEMENTS

VERIFICATIONS:

Stand. Ptg. & Litho. Co.—3-21-38—40M

852-7.158 CITY

Family name: GAUL

Given name: MARIA

Accompanied by: CARL-41

Age 42 Yrs. Mos. | Sex — | M. S. W. D. — | Occupation: WOMAN | Nationality: —

Last permanent residence (town, country, etc.): BUDINGEN

Destination: —

Port of entry: BALTIMORE, MD.

Name of vessel: MARIANNE

Date: OCT-16 1841

C. B.-380

MA

REMARKS AND ENDORSEMENTS

VERIFICATIONS:

1474-1-6 — CITY —

Family name	Given name
GAUL.	MARIANNE.

Accompanied by ✓

Age	Sex	M. / W. / D.	Occupation	Nationality
13 Yrs. / Mos.	F	(S)	NONE	GERMAN

Last permanent residence (town, country, etc.)	Destination
MECKLENBURG.	U.S.A.

Port of entry	Name of vessel	Date
BALTIMORE, MD.	SHIP "MOUNT. VERNON." FROM. BREMEN.	OCT.-13 1840

REMARKS AND ENDORSEMENTS

VERIFICATIONS:

1474-1-3 — CITY —

Family name: GAUL | Given name: MARIANNE.

Accompanied by: /

Age	Sex	M. ✓ S. ✓ W. ✓ D. ✓	Occupation	Nationality
40 Yrs. Mos.	F		NONE	GERMAN.

Last permanent residence (town, country, etc.): MECKLENBURG.

Destination: U.S.A.

Port of entry: BALTIMORE, MD.

Name of vessel: SHIP "MOUNT. VERNON"

Date: OCT-13 1840

FROM. BREMEN.

REMARKS AND ENDORSEMENTS

VERIFICATIONS:

M-32
ELESABETH-6
CONRAD-4
HENRICH-2

Stand. Prg. & Litho. Co.—3-21-38—40M

1270-3-102 CITY

Family name: GAULBRIED

Given name: CHATHA

Accompanied by: OVER

Age 37 Yrs. Mos. | Sex — | M. S. W. D. — | Occupation — | Nationality —

Last permanent residence (town, country, etc.): BABANHAUSEN

Destination —

Port of entry: BALTIMORE, MD.

Name of vessel: ULYSSES

Date: OCT-13-1833

W.G. 380

Mk

REMARKS AND ENDORSEMENTS

VERIFICATIONS:

M-32
CHATHA-31
ELESABETH-6
HENRICH-2

Stand. Ptg. & Litho. Co.—3-21-38—40M

1270-3-104

Family name: GALLERIED | Given name: CONRAD CITY

Accompanied by

OVER

Age	Yrs.	Mos.	Sex	M.	S.	W.	D.	Occupation	Nationality

Last permanent residence (town, country, etc.): BABANHAUSEN | Destination

Port of entry: BALTIMORE, MD. | Name of vessel: ULYSSES | Date: OCT-13-1833

WS-380

REMARKS AND ENDORSEMENTS

VERIFICATIONS:

M-32
CHATHA-31
CONRAD-4
HENRICH-2

Stand. Ptg. & Litho. Co.—3-21-38—40M

1270-3-103 CITY

Family name: GAULBRIED

Given name: ELESABETH

Accompanied by: OVER

Age 6 Yrs. Mos. | Sex ✓ | M. S. W. D. ✓ | Occupation ✓ | Nationality —

Last permanent residence (town, country, etc.): BABANHAUSEN

Destination ✓

Port of entry: BALTIMORE, MD.

Name of vessel: ULYSSES

Date: OCT-13 1833

W.S.380

MR

REMARKS AND ENDORSEMENTS

VERIFICATIONS:

M-32
CHATHA-31
ELESABETH 6
CONRAD-X

Stand. Ptg. & Litho. Co.—3-21-38—40M

1270-8-105

Family name	Given name	
GAULBRIED	HENRICH	CITY

Accompanied by

OVER

Age Yrs. / Mos.	Sex	M. / W.	S. / D.	Occupation	Nationality
2	—		✓	—	—

Last permanent residence (town, country, etc.)

BABANHAUSEN

Destination —

Port of entry	Name of vessel	Date
BALTIMORE, MD.	ULYSSES	OCT-10-1833

M S. 380

REMARKS AND ENDORSEMENTS

VERIFICATIONS:

CHATHA-31
ELESABETH-6
CONRAD-4
HENRICH-2

Stand. Ptg. & Litho. Co.—3-21-38—40M

1270-3-101 CITY

Family name: GAULBRIED

Given name: M

Accompanied by:

Age: 32 Yrs. Mos. | Sex: — | M. S. W. D. OVER | Occupation: CARPENTER | Nationality: —

Last permanent residence (town, country, etc.): BABANHAUSEN

Destination: —

Port of entry: BALTIMORE, MD.

Name of vessel: ULYSSES

Date: OCT 13 1833

IS. 380

M2

REMARKS AND ENDORSEMENTS

VERIFICATIONS:

Stand. Ptg. & Litho. Co.—3-21-38—40M

950-1-2

Family name: GAULL

Given name: CITY

Accompanied by: HENRY B.

Age	Sex	M. S. W. D.	Occupation	Nationality
20 Yrs.	MALE		GENTLEMAN	BARBADOES

Last permanent residence (town, county, etc.)

Port of entry	Name of vessel	Destination	Date
BALTIMORE, MD.	MAY QUEEN	BARBADOES	JUNE-11-1857

D.S.-380

REMARKS AND ENDORSEMENTS

VERIFICATIONS:

1493-1-53

Family name: GAUMER | Given name: ANNA | city

Accompanied by: CONRAD-43 ISABELLA-13

Age 36 | Yrs. | Sex | M. | S. | W. | D. | Occupation: BAUER | Nationality: WITTINBERG GERMANY

Last permanent residence (town, country, etc.): GINDELSBACH | Destination: OHEIO

Port of entry: BALTIMORE, MD. | Name of vessel: BURGERMASTERSMIBT | Date: AUG. 6-1832

DS-390

1/K

REMARKS AND ENDORSEMENTS

VERIFICATIONS:

1493-152

Family name: GAUMER — Given name: CONRAD — CITY

Accompanied by: ANNA-36 ISABELLA-13

Age 43 Yrs. — Sex — M. S. W. D. — Occupation: BAUER — Nationality: WITTINBERG GERMANY

Last permanent residence (town, country, etc.): GINDELSBACH

Destination: OHEIO

Port of entry: BALTIMORE, MD.

Name of vessel: BURGERMASTERSMIDT

Date: AUG-6-1838

D.S-360

REMARKS AND ENDORSEMENTS

VERIFICATIONS:

1798-1-54

Family name: GAUMER — Given name: ISABELLA — City

Accompanied by: CONRAD-43 ANNA-36

Age: 13 Yrs. Mos. — Sex: M. ✓ S. W. D. — Occupation: BAUER — Nationality: WITTINBERG GERMANY

Last permanent residence (town, country, etc.): GINDELSBACH — Destination: OHEIO

Port of entry: BALTIMORE, MD. — Name of vessel: BURGERMASTER — Date: AUG-6-1838

U.S. 380

1/15

REMARKS AND ENDORSEMENTS

VERIFICATIONS:

1466-2-55 CITY

Family name: GAUMMEL

Given name: HERMAN

Accompanied by: ✓

Age: 27 Yrs. Mos.

Sex: MALE

M. S. W. D.

Occupation: CAPENTER

Nationality: PRUSSIA

Last permanent residence (town, country, etc.): ✓

Destination: CINCINATI

Part of entry: BALTIMORE, MD.

Name of vessel: ASTRONOM

Date: NOV. 9. 1864

L.P. 380

HK

REMARKS AND ENDORSEMENTS

VERIFICATIONS:

2078-2-49

Family name: GAUNATZ

Given name: CARL

CITY

Accompanied by

Age 22 Yrs. Mos.

Sex: MALE

M. S. W. D.

Occupation: SADDLER

Nationality: PRUSSIA

Last permanent residence (town, country, etc.)

Destination: CINCINATI

Port of entry: BALTIMORE, MD.

Name of vessel: OCEAN

Date: MAY-16-1860

D.S-380

14K

REMARKS AND ENDORSEMENTS

VERIFICATIONS:

JOHN-47
MARTHA-49
JOHN-15

822-1-10

Family name	Given name
GAUNT	ELIZA

Accompanied by

OVER

Age 19 Yrs. Mos.	Sex	M. S. W. D.	Occupation	Nationality
	FEMALE			BALTIMORE

Last permanent residence (town, country, etc.)

Destination UNITED STATES OF AMERICA

Port of entry	Name of vessel	Date
BALTIMORE, MD.	PERUVIAN	JUNE-10-1941

D.S. 380

H/K

REMARKS AND ENDORSEMENTS

VERIFICATIONS:

MARTHA-49
ELISA-18
JOHN-15

828-1-8 CITY

Family name: GAUNT

Given name: JOHN

Accompanied by

Age 47 Yrs. Mos. | Sex: MALE | M. S. W. D. OVER | Occupation: STONECOTTER | Nationality: BALTIMORE

Last permanent residence (town, country, etc.)

Destination: AMERICA UNITED STATES OF

Port of entry: BALTIMORE, MD.

Name of vessel: PERUVIAN

Date: JUNE-10-1841

D.S. 380

AK

REMARKS AND ENDORSEMENTS

VERIFICATIONS:

JOHN-47
MARTH-49
ELILA-18

828-1-11 CITY

Family name: GAUNT

Given name: JOHN

Accompanied by: OVER

Age	Sex	M.	S.	Occupation	Nationality
Yrs. Mos. 15	MALE	W.	D.	—	BALTIMORE

Last permanent residence (town, country, etc.): —

Destination: UNITEDSTATES OFAMERICA

Port of entry	Name of vessel	Date
BALTIMORE, MD.	PERUVIAN	JUNE-10-1941

D.S.-380

HK

REMARKS AND ENDORSEMENTS

VERIFICATIONS:

JOHN-47
ELLA-18
JOHN-15

828-1-9

Family name: GAUNT

Given name: MARTHA

CITY

Accompanied by

OVER

Age 47 Yrs.	Sex	M.	S.	Occupation	Nationality
Mos.	FEMALE	W.	D.	✓	BALTIMORE

Last permanent residence (town, country, etc.) ✓

Destination AMERICA

UNITED STATES OF

Port of entry	Name of vessel	Date
BALTIMORE, MD.	PERUVIAN	JUNE-10-1941

D.S.-320

HT

REMARKS AND ENDORSEMENTS

VERIFICATIONS:

Stand. Ptg. & Litho. Co.—3-21-38—40M

983-1-130

BET. DECK

CITY

Family name: GAUSE

Given name: CHRISTIAN

Accompanied by: ✓

Age 21 Yrs. Mos. | Sex ✓ | M. (S) W. D.

Occupation: WAGENER

Nationality: LIENEN

Last permanent residence (town, country, etc.): ✓

Destination: ST. LOUIS

Port of entry: BALTIMORE, MD.

Name of vessel: JOHANNE WILHELMINE

Date: OCT. 12, 1857

309
6M.

HC

REMARKS AND ENDORSEMENTS

VERIFICATIONS:

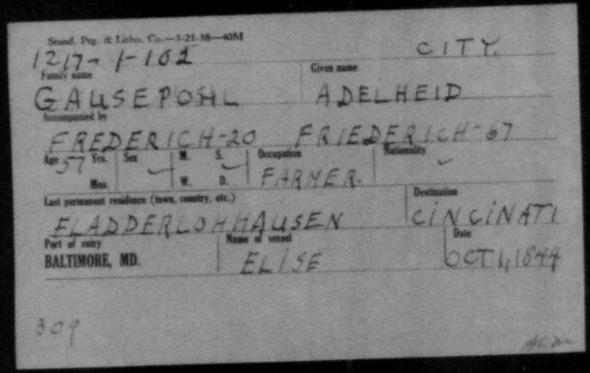

Stand. Prg. & Litho. Co.—1-21-18—40M

1217-1-102 CITY

Family name: GAUSEPOHL

Given name: ADELHEID

Accompanied by: FREDERICH-20 FRIEDERICH-67

Age: 57 Yrs. Mos. | Sex | M. W. S. D. | Occupation: FARMER. | Nationality:

Last permanent residence (town, country, etc.): ELADDERLOHHAUSEN

Destination: CINCINATI

Port of entry: BALTIMORE, MD.

Name of vessel: ELISE

Date: OCT 1, 1844

309

REMARKS AND ENDORSEMENTS

VERIFICATIONS:

Stand. Ptg. & Litho. Co.—3-21-38—40M

CITY

1217-1-103

Family name: GAUSEPOHL

Given name: FREDERICH

Accompanied by: ADELHEID-57 FRIEDERICH-67

Age: 20 Yrs. — Mos.

Sex: —

M. S. — W. D.

Occupation: FARMER

Nationality: ✓

Last permanent residence (town, country, etc.): FLADDERLOHHAUSEN

Destination: CINCINATI

Port of entry: BALTIMORE, MD.

Name of vessel: ELISE

Date: OCT. 1, 1844

309
G.

REMARKS AND ENDORSEMENTS

VERIFICATIONS:

Stand. Ptg. & Litho. Co.—1-21-38—40M

12-17-1-101

CITY

Family name: GAUSEPOHL

Given name: FRIEDERICH

Accompanied by: ADELHEID-57 FRIEDERICH-20

Age Yrs.	Mos.	Sex	W.	S.	W.	D.	Occupation	Nationality
67		~					FARMER.	~

Last permanent residence (town, country, etc.): FLADDERLOHHAUSEN

Destination: CINCINATI

Part of entry: BALTIMORE, MD.

Name of vessel: ELISE

Date: OCT. 4 1844

309

G

#CH

REMARKS AND ENDORSEMENTS

VERIFICATIONS.

807-1-3

Family name: GAUSHOLT

Given name: MR. J.

CITY

Accompanied by

Age	Sex	M.	S.	Occupation	Nationality
22 Yrs. / Mos.	M.	W.	D.	MIDSHIPMAN	UNITED STATES

Last permanent residence (town, country, etc.)

Destination: UNITED STATES

Port of entry: BALTIMORE, MD.

Name of vessel: ORB.

Date: FEBY 20, 1941

309
R

HEN

REMARKS AND ENDORSEMENTS

VERIFICATIONS:

967-4-125

CITY.

Family name: GAUSMANN

Given name: BOTTJE

Accompanied by: HEINR-14

Age: 58 Yrs. Sex: M. S. Occupation: WORKMAN

Nationality: PADERBORN

✓ Mus. MALE W. ✓ D.

Last permanent residence (town, country, etc.): —

Destination: ILLENOIS.

Port of entry: BALTIMORE, MD.

Name of vessel: JULIUS

Date: AUG 10, 1857

389
YB.

HCM

REMARKS AND ENDORSEMENTS

VERIFICATIONS:

HERMANN — 56
CATHARINE — 49
JOH. FRIED. — 17
HERM. HEIN. — 20
MARIA-SOPHIA — 11
MARIA-LOUISE-9
CHRIST-WILH-12.

1464-3-95

CITY

Family name: GAUSMANN

Given name: CATH-MAR.

Accompanied by: (OVER)

Age 22 Yrs. Mos. | Sex F | M. S. W. D. ✓ | Occupation ✓

Nationality: PRUSSIA

Last permanent residence (town, country, etc.) ✓

Destination: CINCINNATI

Port of entry: BALTIMORE, MD.

Name of vessel: INDUSTRIE

Date: OCT. 31, 1864

309.
W.E.Q.

REMARKS AND ENDORSEMENTS

VERIFICATIONS:

HERMANN — 56
CATH. MAR. - 22
HERN. HEIN. — 20
JOH. FRIED. — 17
CHRIST. WILH. - 12
MARIA-SOPHIA - 11
MARIA-LOUISE-9.

1464-2-94

Family name: GALSMANN

Given name: CATHRINE

CITY

Accompanied by

OVER.

Age: Yrs. / Mos. | Sex: F | M. / W. / D. | Occupation | Nationality: PRUSSIA.

Last permanent residence (town, country, etc.)

Destination: CINCINNATI

Port of entry: BALTIMORE, MD.

Name of vessel: INDUSTRIE

Date: OCT. 3, 1864

309
E.A.

REMARKS AND ENDORSEMENTS

VERIFICATIONS:

BET. DECK.

983-1-97 CITY.

Family name: GAUSMANN

Given name: CATHARINE

Accompanied by: —

Age: 22 Yrs. Mos. | Sex: — | M. (S) W. D. | Occupation: — | Nationality: INGTER.

Last permanent residence (town, country, etc.): —

Destination: CINCINATI

Port of entry: BALTIMORE, MD.

Name of vessel: JOHANNE WILHELMINE

Date: OCT. 12, 1857

309. Hy.

REMARKS AND ENDORSEMENTS

VERIFICATIONS.

HERMANN — 56
CATHARINE — 49
CATH.-MAR. — 22
HERM-HEIN — 20
JOH-FRIED — 17
MARIA-SOPHIA — 11
MARIA-LOUISE — 9

1464-3-98 CITY.

Family name: GAUSMANN
Given name: CHRIST-WILH.-

Accompanied by

OVER.

Age 12 Yrs. / Mos. | Sex: F | M. S. W. D. | Occupation: — | Nationality: PRUSSIA

Last permanent residence (town, country, etc.)

Destination: CINCINNATI

Port of entry: BALTIMORE, MD. | Name of vessel: INDUSTRIE | Date: OCT. 31 1864

309.
W.E.A.

Hcm

REMARKS AND ENDORSEMENTS

VERIFICATIONS:

967-4-126 CITY.

Family name: GAUSMANN. Given name: HEINR.

Accompanied by: BOTTJE-58

Age 14 Yrs. / Mos. | Sex: MALE | M. S. W. D. | Occupation: WORKMAN | Nationality: PADERBORN

Last permanent residence (town, country, etc.) | Destination: ILLENOLS

Port of entry: BALTIMORE, MD. | Name of vessel: Julius | Date: AUG. 19 1857

359
98.

REMARKS AND ENDORSEMENTS

VERIFICATIONS:

HERMANN — 56
CATHRINE — 49
CATH. MAR. — 22.
JOH. FRIED. — 17
CHRIST. WILH — 12
MARIA-SOPHIA — 11
MARIA-LOUISE — 9.

1464-2-96 CITY.

Family name: GAUSMANN
Given name: HERM. HEIN.
Accompanied by: OVER.
Age 20 Yrs. Mos. | Sex M. | M. S. W. D. | Occupation — | Nationality PRUSSIA
Last permanent residence (town, country, etc.) —
Destination CINCINNATI
Port of entry BALTIMORE, MD.
Name of vessel INDUSTRIE
Date OCT. 31, 1864

309.
E.A.

Hom

REMARKS AND ENDORSEMENTS

VERIFICATIONS:

CATHRINE - 49
CATH. MAR. — 22
HERM. HEIN — 20
JOH. FRIED. — 17
CHRIST. WILH. - 12
MARIA SOPHIA - 11
MARIA-LOULISE - 9.

1464-2-93

Family name: GAUSMANN

Given name: HERMANN CITY

Accompanied by

OVER.

Age 56 Yrs. Mos. | Sex: M. W. | S. ✓ | D. | Occupation: — | Nationality: PRUSSIA

Last permanent residence (town, country, etc.) —

Destination: CINCINNATI

Port of entry: BALTIMORE, MD.

Name of vessel: INDUSTRIE

Date: OCT. 31, 1864

209.
EA

REMARKS AND ENDORSEMENTS

VERIFICATIONS:

HERMANN ——56
CATHRINE —— 49
CATH·MAR. ——28
HERM·HEIN. ——20
CHRIST·WILH. —— 12
MARIA-SOPHIA —— 11
MARIA-LOUISE ~ 9.

1464-3-97 CITY.

Family name: GALLSMANN
Given name: JOH. FRIED.
Accompanied by
OVER.

Age 17 Yrs. | Sex Men M | M. S ✓ W D | Occupation —

Nationality: PRUSSIA

Last permanent residence (town, country, etc.)

Destination: CINCINNATI

Port of entry: BALTIMORE, MD.

Name of vessel: INDUSTRIE

Date: OCT. 31, 1864

309
E.A.

REMARKS AND ENDORSEMENTS

VERIFICATIONS:

2614-4-134 CITY.

Family name: GAUSMAN

Given name: MARG. MAR.

Accompanied by: ✓

Age 19 Yrs. Mos. | Sex ✓ | M. S. W. D. ✓ | Occupation ✓ | Nationality ✓

Last permanent residence (town, country, etc.): BRAMSCHE

Destination: ✓

Port of entry: BALTIMORE, MD.

Name of vessel: JOHANNES

Date: JULY 23, 1834

309.

I.M.

HC m

REMARKS AND ENDORSEMENTS

VERIFICATIONS:

HERMANN — 56
CATHRINE — 49
CATH. MAR — 22
HERM. HEIN. — 20
JOH. FRIED. — 17
CHRIST. WILH. — 12
MARIA-SOPHIA - 11.

1464-3-100

CITY

Family name: GAUSMANN

Given name: MARIA-LOUISE

Accompanied by: OVER.

Age: 9 Yrs. Mos. | Sex: F | M. S. W. D. ✓ | Occupation: — | Nationality: PRUSSIA

Last permanent residence (town, country, etc.): —

Destination: CINCINNATI

Port of entry: BALTIMORE, MD.

Name of vessel: INDUSTRIE

Date: OCT. 31, 1864

309.
E. A

REMARKS AND ENDORSEMENTS

VERIFICATIONS:

HERMANN — 56
CATHRINE — 49
CATH. MAR. — 22
HERM. HEIN. — 20
JOH. FRIED. — 17
MARIA-LOUISE-9
CHRIST.-WILH.-12.

1464-3-99 CITY

Family name: GAUSMANN
Given name: MARIA SOPHIA
Accompanied by:

OVER.

Age: 11 Yrs. Mos. | Sex: F | M. S. W. D. | Occupation: — | Nationality: PRUSSIA

Last permanent residence (town, country, etc.): —

Destination: CINCINNATI

Port of entry: BALTIMORE, MD.
Name of vessel: INDUSTRIE
Date: OCT. 3 & 1864

309.
E.A.

HCM

REMARKS AND ENDORSEMENTS

VERIFICATIONS:

Stand. Pig. & Litho. Co.—1-21-58—40M

1526-2-115

Family name: GAUSPALS

Given name: JHINRICH CITY

Accompanied by:

Age 24 Yrs. Mos. | Sex | M. S. W. D. | Occupation | Nationality

Last permanent residence (town, country, etc.): PREUBEN

Destination:

Port of entry: BALTIMORE, MD.

Name of vessel: MINERVA

Date: OCT 29, 1838

309
18.

REMARKS AND ENDORSEMENTS

VERIFICATIONS:

2052-N-2-68 CITY-

Family name	Given name
GAUSS	AUGUST

Accompanied by: /

Age: Yrs. / Mos.	Sex	M. / S. / W. / D.	Occupation	Nationality
17 / —	M	/	NONE	GERMAN

Last permanent residence (town, country, etc.): BRAUNSCHWEIG

Destination: NEW YORK

Port of entry	Name of vessel	Date
BALTIMORE, MD.	SHIP ILLSTEIN & WELCKER FROM BREMEN	AUG. 24, 1859

REMARKS AND ENDORSEMENTS

VERIFICATIONS:

1344-4-44 CITY.

Family name: GAUSSMANN

Given name: LOUISE

Accompanied by: —

Age 25 Yrs. Mos. | Sex: F | M. S. W. D. | Occupation: — | Nationality: —

Last permanent residence (town, country, etc.): DETMOLD

Destination: —

Port of entry: BALTIMORE, MD.

Name of vessel: GEO. WASHINGTON

Date: JUNE 8, 1847

309.

REMARKS AND ENDORSEMENTS

VERIFICATIONS:

Stand. Prg. & Litho. Co.—3-21-18—40M

918-6-148 CITY

Family name	Given name
GAUSZ	J. G

Accompanied by ✓

Age 32 Yrs. Mos.	Sex ✓	M. S. W. D. ✓	Occupation	Nationality ✓
			PEASANT	

Last permanent residence (town, country, etc.) ILBERENBERG

Destination ✓

Port of entry	Name of vessel	Date
BALTIMORE, MD.	ALBERT	JUNE 20 1842

304
G.

REMARKS AND ENDORSEMENTS

VERIFICATIONS:

1396-5-123

CITY

Family name: GAUTER

Given name: HUGO

Accompanied by: —

Age 22 Yrs. / Mos. | Sex: — | M. — S. — W. — D. | Occupation: CLOCK MAKER | Nationality: —

Last permanent residence (town, country, etc.): FURTWAGEN

Destination: —

Port of entry: BALTIMORE, MD.

Name of vessel: ALBERT

Date: SEPT-24 1847

280

TH

HCW

REMARKS AND ENDORSEMENTS

VERIFICATIONS:

JOHN - 45
MATHEW - 24
PATRICK - 18
JOHN - 17

Stand. Ptg. & Litho. Co.—3-21-38—40M

CITY

1313-4-136

Family name: GAVAN

Given name: ANN

Accompanied by: OVER

Age: 9 Yrs. Mos. | Sex: ✓ | M. S. W. D. ✓ | Occupation: ✓

Nationality: IRELAND

Last permanent residence (town, country, etc.): ✓

Destination: U STATES

Port of entry: BALTIMORE, MD.

Name of vessel: HAMPDEN

Date: APRIL 23, 1847

309
MA

REMARKS AND ENDORSEMENTS

VERIFICATIONS:

Stand. Ptg. & Litho. Co.—3-21-38—40M

1328-1-29

CITY

Family name: GAVAN

Given name: HENRY

Accompanied by: ✓

Age: 21 Yrs. Mos. | Sex: ✓ | M. S. W. D. ✓ | Occupation: ✓ | Nationality: ICELAND

Last permanent residence (town, country, etc.): ✓

Destination: UNITED STATES OF AMERICA

Port of entry: BALTIMORE, MD.

Name of vessel: MARGARET HUGG

Date: MAY 21, 1847

309

T.H.

4CM

REMARKS AND ENDORSEMENTS

VERIFICATIONS:

MATHEW - 24
PATRICK - 18
JOHN — 17
ANN — 9

Stand. Ptg. & Litho. Co.—3-21-38—40M

1313-4-132

Family name: GAVAN

Given name: JOHN

CITY

Accompanied by: OVER

Age: 45 Yrs. Mos. | Sex: ✓ | M. ✓ S. W. D. | Occupation: ✓

Nationality: IRELAND.

Last permanent residence (town, country, etc.): ✓

Destination: U. STATES

Port of entry: BALTIMORE, MD.

Name of vessel: HAMPDEN

Date: APRIL 23, 1847

309
M.A.

4 e 2nd

REMARKS AND ENDORSEMENTS

VERIFICATIONS:

JOHN - 45
MATHEW - 24
PATRICK - 19
ANN - 9.

Stand. Ptg. & Litho. Co.—3-21-38—40M

CITY.

1313-4-135

Family name: GAVAN

Given name: JOHN.

Accompanied by: OVER

Age 17 Yrs. Mos. | Sex ✓ | M. S. W. D. ✓ | Occupation ✓

Nationality: IRELAND

Last permanent residence (town, country, etc.) ✓

Destination: U. STATES

Port of entry: BALTIMORE, MD.

Name of vessel: HAMPDEN

Date: APRIL 23, 1847

309
M.A.

HCM

REMARKS AND ENDORSEMENTS

VERIFICATIONS:

JOHN- 45
PATRICK-18
JOHN - 17
ANN - 9

Stand. Ptg. & Litho. Co.—3-21-38—40M.

CITY

1313-4-133

Family name: GAVAN

Given name: MATHEW

Accompanied by: OVER

Age 24 Yrs. Mos. | Sex ✓ | M. S. W. D. ✓ | Occupation ✓

Nationality: IRELAND

Last permanent residence (town, country, etc.) ✓

Destination: U STATES

Port of entry: BALTIMORE, MD.

Name of vessel: HAMPDEN

Date: APRIL 23, 1847

309
MA

REMARKS AND ENDORSEMENTS

VERIFICATIONS:

JOHN-45
MATHEW-24
JOHN-17
ANN — 9

Stand. Prg. & Litho. Co.—3-21-38—60M

1313-4-134

Family name: GAVAN

Given name: PATRICK CITY

Accompanied by

Age: 19 Yrs. / Mos. | Sex: ✓ | M. ✓ S. / W. D. | Occupation: OVER ✓ | Nationality: IRELAND

Last permanent residence (town, country, etc.)

Destination: U. STATES

Port of entry: BALTIMORE, MD. | Name of vessel: HAMPDEN ✓ | Date: APRIL 23, 1947

3 OF
MA

HCM.

REMARKS AND ENDORSEMENTS

VERIFICATIONS:

HARMEN GERDA	AGE	43
JOHANNA	"	43
HERMAN	"	15
JON WILLEM	"	13
WHILELMENA	"	12
HENDORK	"	10
JAN	"	4
	"	—

Stand. Prg. & Litho. Co.—3-21-16—40M

CITY

1316-2-97

Family name: GAVERLINK

Given name: GEHARD

Accompanied by: OVER.

Age: 9 Yrs. Mos. | Sex: FEMALE | M. S. W. D. | Occupation: — | Nationality: GERMANY

Last permanent residence (town, country, etc.): —

Destination: UNITED STATES OF AMERICA

Port of entry: BALTIMORE, MD.

Name of vessel: JOHANN JACOB.

Date: APRIL 27, 1847

309
M-C.

REMARKS AND ENDORSEMENTS

VERIFICATIONS:

HARMEN	AGE	43
JOHANNA	"	15
HERMAN	"	13
JON WILLEM	"	12
WHILELMENA	"	10
GERHARD	"	8
HENDORIK	"	4
JAN	"	—

Stand. Pg. & Litho. Co.—3-21-36—40M

13/6 2-92 CITY

Family name: GAVERLINK | Given name: GERDA

Accompanied by: OVER.

Age	Yrs. / Mos.	Sex	M.	S.	W.	D.	Occupation	Nationality
43		FEMALE			W.		BAKER	GERMANY

Last permanent residence (town, country, etc.): —

Destination: UNITED STATES OF AMERICA

Port of entry	Name of vessel	Date
BALTIMORE, MD.	JOHANN JACOB	APRIL 27, 1847

309

REMARKS AND ENDORSEMENTS

VERIFICATIONS:

GERDA HIS WIFE	AGE	43
JOHANNA	"	15
HERMAN	"	13
JON WILLEM	"	12
WHILELMENA	"	10
GERHARD	"	8
HENDORK	"	4
JAN	"	—

Stand. Ptg. & Litho. Co.—3-21-58—40M

1316-2-91 CITY

Family name	Given name
GAVERLINK	HARMEN

Accompanied by OVER

Age 43 Yrs. / Mos.	Sex	M.	S.	W.	D.	Occupation	Nationality
	MALE		✓			BAKER	GERMANY

Last permanent residence (town, country, etc.)

Destination: UNITED STATES OF AMERICA

Port of entry	Name of vessel	Date
BALTIMORE, MD.	JOHANN-JACOB	APRIL 27, 1847

304.
M-C

REMARKS AND ENDORSEMENTS

VERIFICATIONS:

HARMEN	AGE 43
GERDA	" 43.
JOHANNA	" 15
HERMAN	" 13.
JON WILLEM	" 12
WHILELMENA..	" 10
GEHARD	" 8
JAN	" —

Stand. Ptg. & Litho. Co.—3-21-38—40M

1316-2-98

Family name: GAVERLINK

Given name: HENDORK

Accompanied by: OVER

Age 4 Yrs. Mos. | Sex FEMALE | M. S. W. D. | Occupation — | Nationality GERMAN

Last permanent residence (town, country, etc.) —

Port of entry: BALTIMORE, MD.

Name of vessel: JOHANN JACOB

Destination: UNITED STATES OF AMERICA

Date: APRIL 27, 1947

309
M.C

HCW

REMARKS AND ENDORSEMENTS

VERIFICATIONS:

HARMEN	AGE	43
	"	43
GERDA	"	15
JOHANNA	"	12
JON WILLEM	"	10
WHILELMENA	"	8
GEHARD	"	4
HENDORK	"	—
JAN		

Stand. Prg. & Litho. Co.—1-21-18—40M

1316-2-94

Family name: GAVERLINK | Given name: HERMAN

Accompanied by: OVER | CITY

Age: 43 Yrs. Mos. | Sex: MALE | M. S. W. D. | Occupation: ~ | Nationality: GERMANY

Last permanent residence (town, country, etc.): ~

Destination: UNITED STATES OF AMERICA

Port of entry: BALTIMORE, MD. | Name of vessel: JOHANN JACOB | Date: APRIL 27, 1847

309

MC

4 Cm.

REMARKS AND ENDORSEMENTS

VERIFICATIONS:

HARMEN	AGE 43
GERDA	" 43
JOHANNA	" 15
HERMAN	" 13
JON WILLEM	" 12
WHILELMENA	" 10
GEHARD	" 8
HENDORK	" 4

Stand. Ptg. & Litho. Co.—3-21-38—40M

13 16-2-99

Family name: GAVERLINK

Given name: JAN

CITY

Accompanied by: OVER

Age: 7 Yrs. 9 Mos.

Sex: FEMALE

M. S. ✓ W. D.

Occupation: ✓

Nationality: GERMANY

Last permanent residence (town, country, etc.): ✓

Destination: UNITED STATES OF AMERICA

Port of entry: BALTIMORE, MD.

Name of vessel: JOHANN JACOB.

Date: APRIL 27, 1847

304
M.C.

HCM

REMARKS AND ENDORSEMENTS

VERIFICATIONS:

HARMEN	AGE	43.
GERDA	"	43
HERMAN	"	13
JON WILLEM	"	12
WHILELMENA	"	10
GEHARD	"	8
HENDORK	"	4
JAN	"	—

Stand. Prg. & Litho. Co.—3-21-38—40M

1316-2-93 CITY.

Family name: GAVERLINK

Given name: JOHANNA

Accompanied by: OVER.

Age: 5 Yrs. Mos. | Sex: FEMALE | M. S. W. D. | Occupation: — | Nationality: GERMANY

Last permanent residence (town, country, etc.): — | Destination: UNITED STATES OF AMERICA

Port of entry: BALTIMORE, MD. | Name of vessel: JOHANN JACOB. | Date: APRIL 27, 1847

39f
MC

REMARKS AND ENDORSEMENTS

VERIFICATIONS:

	AGE	43
HARMEN	"	43
GERDA	"	15
JOHANNA	"	13
HERMAN	"	10
WHILELMENA	"	8
GEHARD	"	4
HENDORK	"	—
JAN		

Stand. Pig. & Litho. Co.—3-21-38—40M

316-2-95

Family name: GAVERLINK

Given name: JON WILLEM

CITY

Accompanied by: OVER

Age: 12 Yrs. Mos. | Sex: MALE | M. S. W. D. | Occupation | Nationality: GERMANY

Last permanent residence (town, country, etc.)

Destination: UNITED STATES OF AMERICA

Port of entry: BALTIMORE, MD.

Name of vessel: JOHANN JACOB

Date: APRIL 27, 1847

309
MC

REMARKS AND ENDORSEMENTS

VERIFICATIONS:

HARMEN	AGE	43
GERDA	"	43
JOHANNA	"	15
HERMAN	"	13
JON WILLEM	"	12
GEHARD	"	8
HENDORK	"	4
JAN	"	—

Stand. Pty. & Litho. Co.—3-21-38—40M

1816-2-96

Family name: GAVERLINK

Given name: WHILELMENA

CITY

Accompanied by: OVER.

Age	Yrs.	Sex	M.	S.	Occupation	Nationality
Mos.		FEMALE	W.	D.		GERMANY

Last permanent residence (town, country, etc.)

Destination: UNITED STATES OF AMERICA

Port of entry	Name of vessel	Date
BALTIMORE, MD.	JOHANN JACOB	APRIL 27, 1847

309

N.C.

REMARKS AND ENDORSEMENTS

VERIFICATIONS:

GAVEWATZ-M-51
-E-50
GAVEWATZ-M-18
-P-15
-C-9

Stand. Ptg. & Litho. Co.—3-21-38—40M

2632-4-50 CITY

Family name: GAVEWATZ

Given name: A

Accompanied by: (COVER)

Age Yrs. / Mos.	Sex	M. S. W. D.	Occupation	Nationality
2	M	S	FARMER	L

Last permanent residence (town, country, etc.): GERMANY

Destination: BALTO

Port of entry: BALTIMORE, MD.

Name of vessel: NAPIER

Date: AUG 9, 1834

309
R

REMARKS AND ENDORSEMENTS

VERIFICATIONS:

GAVEVATZ-M-51
-E-50
GAVEWATZ-M-18
-P-15
-A.-2.

Stand. Ptg. & Litho. Co.—3-21-38—40M

CITY

1632.H-49

Family name: GAVEWATZ

Given name: C.

Accompanied by: OVER

Age: 9 Yrs. Mos.

Sex: M.

M. S. W. D.

Occupation: FARMER

Nationality: ✓

Last permanent residence (town, country, etc.): GERMANY

Destination: BALTO

Port of entry: BALTIMORE, MD.

Name of vessel: NAPIER

Date: AUG. 9, 1834

309
R.

Hem

REMARKS AND ENDORSEMENTS

VERIFICATIONS:

GAVEVATZ-M-51
GAVEWATZ-M-18
— -P-15
— -C-9
— -A-2

Stand. Ptg. & Litho. Co.—3-21-38—40M

2632-4-46

CITY

Family name: GAVEWATZ

Given name: E.

Accompanied by: OVER.

Age: 50 Yrs. Mos. | Sex: M | M. S. W. D. ✓ | Occupation: FARMER. | Nationality: ✓

Last permanent residence (town, country, etc.): GERMANY

Destination: BALTO

Port of entry: BALTIMORE, MD.

Name of vessel: NAPIER

Date: AUG 9-1834

309
R.

Hem

REMARKS AND ENDORSEMENTS

VERIFICATIONS:

GAVEWATZ-E-50
GAVEWATZ-M-18
— P — 15
— C — 9
— A — 1

Stand. Ptg. & Litho. Co.—3-21-38—40M

2632-4-45

CITY

Family name: GAVEWATZ

Given name: M

Accompanied by: OVER

Age	Yrs. / Mos.	Sex	M.	S.	W.	D.	Occupation	Nationality
5		F					FARMER	—

Last permanent residence (town, country, etc.): GERMANY

Destination: BALTO

Port of entry: BALTIMORE, MD.

Name of vessel: NAPIER

Date: AUG. 9, 1834

309

R.

HEW

REMARKS AND ENDORSEMENTS

VERIFICATIONS:

GAVEWATZ-M-51
- E-TO
GAVEWATZ-P-15
- C-9
- A-2

Stand. Ptg. & Litho. Co.—3-21-38—40M

2632-4-47 CITY

Family name	Given name
GAVEWATZ	M.

Accompanied by

OVER

Age	Sex	M. S.	Occupation	Nationality
15 Yrs. Mos.	F	W. D.	FARMER	

Last permanent residence (town, country, etc.)

GERMANY

Destination

BALTO

Port of entry	Name of vessel	Date
BALTIMORE, MD.	NAPIER	AUG. 9, 1934

309
R

REMARKS AND ENDORSEMENTS

VERIFICATIONS:

GAVEWATZ-M-51
E 50
GAVEWATZ-M-18
-C-9
-A-1

Stand. Ptg. & Litho. Co.—3-23-38—40M

2632-4-48

CITY

Family name: GAVEWATZ

Given name: P.

Accompanied by

(OVER)

Age	Yrs. / Mos.	Sex	M. S. W. D.	Occupation	Nationality
		M		FARMER	

Last permanent residence (town, country, etc.): GERMANY

Destination: BALTO.

Port of entry: BALTIMORE, MD.

Name of vessel: NAPIER

Date: AUG 9, 1834

309

R.

REMARKS AND ENDORSEMENTS

VERIFICATIONS:

Stand. Ptg. & Litho. Co.—3-21-38—40M

1058-1-2 CITY

Family name: GAVIN

Given name: J. J.

Accompanied by: ✓

Age: Yrs. ✓ Mos.

Sex: MALE

M. S. ✓ W. D.

Occupation: MARINER.

Nationality: U. S.

Last permanent residence (town, country, etc.): ✓

Destination: U. S.

Port of entry: BALTIMORE, MD.

Name of vessel: OCEAN

Date: SEPT. 19 1848

309

DS.

Hem

REMARKS AND ENDORSEMENTS

VERIFICATIONS:

Stand. Pig. & Litho. Co.—3-21-38—40M

1614·3·104 CITY

Family name: GAVN

Given name: GUSTAV

Accompanied by: ✓

Age	Sex	M.	S.	Occupation	Nationality
26 Yrs. Mos.	SINGLE	W.	D.	JOINER	

Last permanent residence (town, country, etc.): —

Destination: —

Port of entry	Name of vessel	Date
BALTIMORE, MD.	BLUCHER	OCT. 20, 1854

309
M. S.

REMARKS AND ENDORSEMENTS

VERIFICATIONS:

Stand. Pty. & Litho. Co.—3-21-58—4084

1323-1-63

Family name: GAWEY | Given name: BRIDGET CITY

Accompanied by: ELLEN-40 MARY-16

Age: 14 | Yrs. Mos. | Sex: ✓ | M. S. ✓ | W. D. | Occupation: ✓ | Nationality: ✓

Last permanent residence (town, country, etc.): ✓ | Destination: ✓

Port of entry: BALTIMORE, MD. | Name of vessel: NAPOLEON | Date: FEB'Y 12 1849

309

4 CM

REMARKS AND ENDORSEMENTS

VERIFICATIONS:

Stand. Ptg. & Litho. Co.—3-21-38—40M

1323-1-62

CITY

Family name: GAWEY

Given name: ELLEN

Accompanied by: MARY-16 BRIDGET-14.

Age 40 Yrs. Mos. | Sex ✓ | M. S. W. D. ✓ | Occupation ✓ | Nationality ✓

Last permanent residence (town, country, etc.) ✓

Destination ✓

Port of entry: BALTIMORE, MD.

Name of vessel: NAPOLEON

Date: FEB'Y 12-1849

309-MS.

HCM

REMARKS AND ENDORSEMENTS

VERIFICATIONS:

2052 M-1-4- -CITY-

Family name	Given name
GAYAN	DANIEL

Accompanied by ~

Age 25 Yrs. / Mos.	Sex M.	M. ~ S. ~ / W. ~ D. ~	Occupation	Nationality
			CONTRACTER	IRELAND

Last permanent residence (town, country, etc.)	Destination
~	U.S.A.

Port of entry	Name of vessel	Date
BALTIMORE, MD.	STEAMSHIP "BALTIMORE" FROM HAVANA	AUG 22 1859

REMARKS AND ENDORSEMENTS

VERIFICATIONS:

1353-1-46

Family name: GAYNON

Given name: PAT. CITY

Accompanied by

Age 19 Yrs. Mos.	Sex MALE	M. S. W. D.	Occupation	Nationality

Last permanent residence (town, country, etc.)

Destination

Port of entry	Name of vessel	Date
BALTIMORE, MD.	FRANCONIA	AUG-10-1849

M.C. 380

HAT

REMARKS AND ENDORSEMENTS

VERIFICATIONS: MARY - 54
JUDY - 28

1338-1-19 CITY

Family name: GAYNOR

Given name: BESSY

Accompanied by: OVER

Age 12 Yrs. Sex M. S. Occupation Nationality

Mos. FEMALE W. ✓ D. SERVANT IRLAND

Last permanent residence (town, country, etc.) ✓

Destination: BALTIMORE-U.S.

Port of entry: BALTIMORE, MD.

Name of vessel: RICHARD-ANDERSON

Date: MAY-10-1849

D.S. 380

18A

REMARKS AND ENDORSEMENTS

VERIFICATIONS: MARY - 54
BESSY - 12

1338-1-18

Family name: GAYNOR

Given name: CITY

Accompanied by: JUDY

Age of 28 Yrs. Mos. | Sex: FEMALE | M. S. W. D. | OVER

Occupation: SERVANT

Nationality: IRLAND

Last permanent residence (town, country, etc.)

Destination: BALTIMORE. U.S.

Port of entry: BALTIMORE, MD.

Name of vessel: RICHARD-ANDERSON

Date: MAY-10-1849

D.S. 280

AJK

REMARKS AND ENDORSEMENTS

VERIFICATIONS: JUDY - 28
BESSY - 12

1338-1-17

Family name: GAYNOR

Given name: CITY

Accompanied by: MARY

Age 54 Yrs. Sex M. S. W. D. OVER

Mos. FEMALE

Occupation: SERVANT

Nationality: IRLAND

Last permanent residence (town, country, etc.)

Port of entry: BALTIMORE, MD.

Destination: BALTIMORE-U.S.

Name of vessel: RICHARD-ANDERSON

Date: MAY-10-1849

D.S. 380

18K

REMARKS AND ENDORSEMENTS

VERIFICATIONS:

Stand. Ptg. & Litho. Co.—5-21-58—40M

1629-9-455 CITY

Family name: GAZEL

Given name: ANDREAS.

Accompanied by

Age: 23 Yrs. / Mos. | Sex: M. | M. W. S. D. | Occupation: FARMER. | Nationality: BAVARIA.

Last permanent residence (town, country, etc.)

Destination: UNITED STATES

Port of entry: BALTIMORE, MD. | Name of vessel: ANNE LANGE | Date: NOV. 13-1854

379 JM.

HOM

REMARKS AND ENDORSEMENTS

VERIFICATIONS:

1314-1-1 CITY

Family name: GAZER

Given name: ELIZABETH

Accompanied by: ✓

Age: 65 Yrs. Mos. | Sex: FEMALE | M. S. W. D. ✓ | Occupation: ✓ | Nationality: AMSTERDAM.

Last permanent residence (town, country, etc.): ✓

Destination: U. STATES

Port of entry: BALTIMORE, MD.

Name of vessel: GARONNE

Date: JAN'Y 31. 1849

309.

M.C.C.

ACM

REMARKS AND ENDORSEMENTS

VERIFICATIONS:

1481-2-85 CITY

Family name: GOANDT

Given name: JOSEP

Accompanied by: —

Age	Sex	M.	S.	Occupation	Nationality
25 Yrs. / Mos.	—	W.	B. 4	WEAVER	HANOVER

Last permanent residence (town, country, etc.): —

Destination: —

Port of entry	Name of vessel	Date
BALTIMORE, MD.	MINERVA	JUNE 23 1838

DS

280

REMARKS AND ENDORSEMENTS

VERIFICATIONS:

Stand. Prg. & Litho. Co.—3-21-38—40M

975-5-227

CITY

Family name: GEAFER

Given name: FRIEDRICH

Accompanied by:

Age	Yrs.	Mos.	Sex	M.	W.	S.	D.	Occupation	Nationality
32			M	✓				SHMIOT BLACK	✓

Last permanent residence (town, country, etc.): PAEUSSIA

Destination: COLUMBIA

Port of entry: BALTIMORE, MD.

Name of vessel: BLUCHER

Date: SEPT 11, 1857

322

JB

REMARKS AND ENDORSEMENTS

VERIFICATIONS:

1487-1-96-

Family name	Given name	- CITY -
GEANG	MADELENA	
Accompanied by	SALOME - 22.	
Age 22 Yrs. — Mos. / Sex F / M. / S. / W. / D. / Occupation NONE / Nationality GERMAN		
Last permanent residence (town, country, etc.) IN FRANCE	Destination U.S.A.	
Port of entry BALTIMORE, MD.	Name of vessel BARQUE "STRABO" FROM HAVRE	Date JULY 6, 1840

REMARKS AND ENDORSEMENTS

VERIFICATIONS:

1487 - 1 - 95 - - CITY -

Family name	Given name
GEANG	SALOME

Accompanied by

MADELENA - 22 -

Age	Sex	M. or S. / W. or Dr	Occupation	Nationality
22 Yrs. — Mos.	F		NONE	GERMAN

Last permanent residence (town, country, etc.)	Destination
IN FRANCE	U. S. A.

Port of entry	Name of vessel	Date
BALTIMORE, MD.	BARQUE "STRABO" FROM HAVRE	JULY 6, 1840

REMARKS AND ENDORSEMENTS

VERIFICATIONS:

1625-5-154

City

Family name	Given name
GEARIG	HENRIETTA

Accompanied by ✓

Age 50 Yrs. Mos.	Sex	M. S. W. D.	Occupation	Nationality
	F	✓	—	—

Last permanent residence (town, county, etc.) ✓ | Destination —

Port of entry	Name of vessel	Date
BALTIMORE, MD.	NORTH CAROLINA	NOV 9, 1854

#05

Jm

REMARKS AND ENDORSEMENTS

VERIFICATIONS:

1366-B-3-124- -CITY-

Family name	Given name
GEARTY	PAT

Accompanied by -

Age 30 Yrs. Mos.	Sex M,	M. - S. - W. - D. -	Occupation	Nationality
			NONE	ENGLAND

Last permanent residence (town, country, etc.) -

Destination UNITED STATES

Port of entry	Name of vessel	Date
BALTIMORE, MD.	SHIP "CHESAPEAKE" FROM LIVERPOOL	APRIL-11 1849

REMARKS AND ENDORSEMENTS

VERIFICATIONS:

Stand. Pig. & Litho. Co.—3-21-38—40M

1359-3-38

Family name	Given name
GEAY	HENRY. CITY.

Accompanied by

Age	Yrs. / Mos.	Sex	M. / W.	S. / D.	Occupation	Nationality
		M			FARMER	IRELAND.

Last permanent residence (town, county, etc.)

Destination: UNITED STATES

Port of entry	Name of vessel	Date
BALTIMORE, MD.	NAPIER	JUNE 23 - 1847

359. H.O.N.

REMARKS AND ENDORSEMENTS

VERIFICATIONS:

VERONICA-53
BLONDINE - 33
BARBARA - 19
BONAVENT- 6- DIED.
PETRONELLA- 23
FRANZISCA- 15.

Stand. Ptg. & Litho. Co.—3-21-38—40M

1177-4-165

Family name: GEB

Given name: AGATHE CITY

Accompanied by: OVER

Age 25 Yrs. Sex: FEMALE M. S. W. D. ✓

Occupation: FARMER

Nationality: HOFASCHENBAH

Last permanent residence (town, country, etc.) ✓

Destination: PITTSBURG

Port of entry: BALTIMORE, MD.

Name of vessel: COPERNICUS

Date: JUNE 7-1844

309
R.W.

REMARKS AND ENDORSEMENTS

VERIFICATIONS:

VERONICA-53
BLONDINE-33
BONAVENT-6-DIED.
AGATHE-25
PETRONELLA-23
FRANZISCA-15

Stand. Ptg. & Litho. Co.—3-21-38—40M

1177-4-163

CITY

Family name: GEB.

Given name: BARBARA.

Accompanied by: OVER

Age: 19 Yrs. Mos.

Sex: FEMALE

M. S. W. D.

Occupation: FARMER

Nationality: HOFASCHENBAH

Last permanent residence (town, country, etc.)

Destination: PITTSBURG

Date: JUNE-7-1844

Port of entry: BALTIMORE, MD.

Name of vessel: COPERNICUS

309
R.W.

REMARKS AND ENDORSEMENTS

VERIFICATIONS:

VERONICA - 53
BARBARA - 19
BONAVENT - 6 - DIED
AGATHE - 25
PETRONELLA - 23
FRANZISCA - 45

Stand. Pig. & Litho. Co.—3-21-38—40M

1177-4-162

Family name: GEB. Given name: BLONDNE CITY

Accompanied by: OVER

Age	Yrs.	Mos.	Sex	M.	S. ✓	W.	D.	Occupation	Nationality
33			FEMALE					FARMER	HOFASCHENBACH

Last permanent residence (town, country, etc.) ✓

Destination: PITTSBURG

Port of entry: BALTIMORE, MD. Name of vessel: COPERNICUS Date: JUNE 7-1844

309.
R.W.

HCM

REMARKS AND ENDORSEMENTS

VERIFICATIONS:

VERONICA - 53
BLONDINE - 33
BARBARA - 19
AGATHE - 25
PETRONELLA - 23
FRANZISCA - 15.

Stand. Prg. & Litho. Co.—3-21-36—40M

CITY

1177-4-164

DIED

Family name: GEB

Given name: BONAVENT

Accompanied by

OVER

Age	Yrs.	Mos.	Sex	M.	S.	W.	D.	Occupation	Nationality
6			MALE		~			FARMER	HOFASCHENBAH

Last permanent residence (town, country, etc.)

Destination: PITTSBURG

Port of entry: BALTIMORE, MD.

Name of vessel: COPERNICUS

Date: JUNE 7-1844

309 R.W.

Hem

REMARKS AND ENDORSEMENTS

VERIFICATIONS:

VERONICA - 53
BLONDNE - 33
BARBARA - 19
BONAVENT - 6 - DIED
AGATHE - 25
PETRONELLA - 23.

Stand. Prg. & Litho. Co.—3-21-58—6054

CITY

1177-4-167
Family name

FRANZISCA
Given name

GEB
Accompanied by

OVER

Age	Yrs.	Sex	M.	S.	W.	D.	Occupation	Nationality
	Mos.	FEMALE			✓		FARMER	HOFASCHENBAH

Last permanent residence (town, country, etc.)

Destination
PITTSBURG

Date
JUNE-7-1844

Port of entry
BALTIMORE, MD.

Name of vessel
COPERNICUS

309
R.W.

REMARKS AND ENDORSEMENTS

VERIFICATIONS:

Stand. Pig. & Litho. Co.—3-21-38—40M

1177-1-34

Family name: GEB | Given name: OTTO | CITY

Accompanied by: ✓

Age 20 Yrs. Mos. | Sex: MALE | M. ✓ W. S. D. | Occupation: FARMER | Nationality: HOFASCHENBACH

Last permanent residence (town, country, etc.) ✓ | Destination: PITTSBURG

Port of entry: BALTIMORE, MD. | Name of vessel: COPERNICUS | Date: JUNE 7-1884

309
R.W.

HCM

REMARKS AND ENDORSEMENTS

VERIFICATIONS:

VERONICA-53
BLONDINE-33
BARBARA -19
BONAVENT - 6- DIED
AGATHE - 25
FRANZISCA-15

Stand. Ptg. & Litho. Co.—3-21-38—40M

1177-4-166 CITY

Family name: GEB

Given name: PETRONELLA

Accompanied by: OVER

Age 23 Yrs. Sex M. S. ✓ Occupation: FARMER. Nationality: BARACH-HOFASCHEN-

Mos. FEMALE W. D.

Last permanent residence (town, country, etc.) ✓

Destination: PITTSBURG

Port of entry: BALTIMORE, MD.

Name of vessel: COPERNICUS

Date: JUNE 7-1844

309
A. W.

REMARKS AND ENDORSEMENTS

VERIFICATIONS:

BLONDINE - 23
BARBARA - 19
BONAVENT - 6 - DIED
AGATHE - 25
PETRONELLA - 23
FRANZISCA - 15.

Stand. Pig. & Litho. Co.—1-21-38—40M

1477-4-161

Family name: GEB — Given name: CITY.

Accompanied by: VERONICA

OVER

Age	Yrs.	Sex	M.	S.	Occupation	Nationality
Mos.		FEMALE	W.	D.	FARMER	HOFASLH-ENBACH

Last permanent residence (town, country, etc.)

Port of entry	Name of vessel	Destination	Date
BALTIMORE, MD.	COPERNICUS	PITTSBURG	JUNE 7-1844

309
R.W.

REMARKS AND ENDORSEMENTS

VERIFICATIONS:

Stand. Ptg. & Litho. Co.—3-21-58—40M

1579-1-128

Family name: GEBAUER

Given name: JAKOB. CITY

Accompanied by:

Age 24 Yrs. Mos.	Sex	M. S. W. D.	Occupation	Nationality
			SPENGLER	GRUNBERG

Last permanent residence (town, country, etc.)

Destination: BALTIMORE

Port of entry: BALTIMORE, MD.

Name of vessel: HINDU

Date: SEPT. 12. 1854

309
D.S

HCm

REMARKS AND ENDORSEMENTS

VERIFICATIONS:

Stand. Prg. & Litho. Co.—3-21-38—40M

927-4168 CITY

Family name: GEBB

Given name: BARB.

Accompanied by: JOH² 39 · CASPAR 4 CATHAR 2

Age: 51 Yrs. Mos. | Sex: F | M. S. W. D. | Occupation | Nationality: WACHA

Last permanent residence (town, country, etc.)

Destination: MISSOURI

Port of entry: BALTIMORE, MD.

Name of vessel: COPERNICUS

Date: JULY 22, 1842

309
C.B.

REMARKS AND ENDORSEMENTS

VERIFICATIONS:

Stand. Ptg. & Litho. Co.—5-21-38—40M

027-4-169

Family name	Given name
GEBB	CASPAR

Accompanied by: JOH[n] 39 BARB. 32 CATHAR 2

Age Yrs.	Mos.	Sex	M.	W.	S. ✓	D.	Occupation ✓	Nationality
4		M.						WACHA

Last permanent residence (town, country, etc.) ✓

Destination: MISSOURI

Port of entry	Name of vessel	Date
BALTIMORE, MD.	COPERNICUS	JULY 22-1842

324
C.B.

REMARKS AND ENDORSEMENTS

VERIFICATIONS:

Stand. Ptg. & Litho. Co.—3-21-38—40M

917-7-170 CITY

Family name: GEBB

Given name: CATHAR

Accompanied by: JOHN 19 BARB 32 CASPAR 4

Age Yrs.	Mos.	Sex	M.	W.	S.	D.	Occupation	Nationality
2		F			✓		✓	WACHA

Last permanent residence (town, country, etc.): ✓

Destination: MISSOURI

Port of entry: BALTIMORE, MD.

Name of vessel: COPERNICUS

Date: JULY 22-1842

309
C B

HEM

REMARKS AND ENDORSEMENTS

VERIFICATIONS:

Stand. Prg. & Litho. Co.—5-21-38—40M

927-4-167

Family name	Given name
GEBB	JOHN CITY

Accompanied by

BARB-32 CASPAR4 CATHAR2

Age	Sex	M.	S.	Occupation	Nationality
39 Yrs. / Mos.	M.	W.	D.	FARMER	WACHA

Last permanent residence (town, country, etc.)

Destination: MISSOURI

Port of entry	Name of vessel	Date
BALTIMORE, MD.	COPERNICUS	JULY 22-1842

309
C.B.

Hem

REMARKS AND ENDORSEMENTS

VERIFICATIONS:

Stand. Prg. & Litho. Co.—3-21-56—40M

1624-3-93 CITY

Family name: GEBE

Given name: FRIEDRIKE

Accompanied by: ✓

Age	Sex	M.	S.	Occupation	Nationality
Yrs. 16 / Mos.	F	W.	D. ✓	✓	GERMANY

Last permanent residence (town, country, etc.): ✓

Destination: UNITED STATES

Port of entry	Name of vessel	Date
BALTIMORE, MD.	VORWARTS	NOV 2 1854

309

W.L.

REMARKS AND ENDORSEMENTS

VERIFICATIONS:

HERMANN - 37 -
CATHARINA - 40 -
FRIEDR - 7 -

1868 - 1 - 15 - CITY -

Family name	Given name
GEBEL	CARL FRIEDR.

Accompanied by

OVER

Age Yrs. / Mos.	Sex M / F	M. (S) W. D.	Occupation	Nationality
			NONE	GERMAN

Last permanent residence (town, country, etc.)	Destination
BAMFER - PRUSSIA - DARMSTADT	BALTIMORE

Port of entry	Name of vessel BRIG	Date
BALTIMORE, MD.	„MERCUR" FROM BREMEN	SEPT. 2, 1839

REMARKS AND ENDORSEMENTS

VERIFICATIONS:

HERMANN - 37 -
CARL FRIEDR. - 8 -
FRIEDR. - 7 -

1868 - 1 - 14 - - CITY -

Family name	Given name
GEBEL	CATHARINA

Accompanied by

OVER

Age	Sex	M. / S. / W. / D.	Occupation	Nationality
40 Yrs. — Mos.	F	M. / S. / W. / D.	HOUSEWIFE	GERMAN

Last permanent residence (town, country, etc.)	Destination
EISSEN PRUSSIA - DARMSTADT	BALTIMORE

Port of entry	Name of vessel	Date
BALTIMORE, MD.	BRIG MERCUR FROM BREMEN	SEPT. 2, 1839

REMARKS AND ENDORSEMENTS

VERIFICATIONS:

HERMANN - 37 -
CATHARINA - 40 -
CARL FRIEDR - 8 -

1868 - 1 - 16 - CITY -

Family name	Given name
GEBEL	FRIEDR.

Accompanied by: OVER

Age	Yrs.	Mos.	Sex	M.	S.	W.	D.	Occupation	Nationality
7			M		(S)			NONE	GERMAN

Last permanent residence (town, country, etc.)	Destination
BAMBER - PRUSSIA - DARMSTADT	BALTIMORE

Port of entry	Name of vessel	Date
BALTIMORE, MD.	BRIG "MERCUR" FROM BREMEN	SEPT. 2, 1839

REMARKS AND ENDORSEMENTS

VERIFICATIONS:

CATHARINA - 40 -
CARL FRIEDR - 8 -
FRIEDR - 7 -

1868 - 1 - 13 - CITY -

Family name	Given name
GEBEL	HERMANN

Accompanied by: OVER

Age	Sex	M. S. W. D.	Occupation	Nationality
37 Yrs. – Mos.	M		MILLER	GERMAN

Last permanent residence (town, country, etc.): BAMFER PRUSSIA-DARMSTADT

Destination: BALTIMORE

Port of entry: BALTIMORE, MD.

Name of vessel: BRIG MERCUR FROM BREMEN

Date: SEPT. 2, 1839

REMARKS AND ENDORSEMENTS

VERIFICATIONS:

Stand. Ptg. & Litho. Co.—3-21-38—40M

1357-1-12A

CITY

Family name: GEBELEIN

Given name: BORN ON BOARD. BABY BORN MAY 7/1847

Accompanied by: MOTHER MARIE 23

Age	Yrs.	Sex	M. S.	Occupation	Nationality
6 WEEK	Mos.	✓	W. D. ✓	✓	✓

Last permanent residence (town, country, etc.): GERHOLZGRUN

Destination: BALTIMORE

Port of entry: BALTIMORE, MD.

Name of vessel: KELER

Date: JUNE 19, 1847

309
M.C.

REMARKS AND ENDORSEMENTS

VERIFICATIONS:

Stand. Ptg. & Litho. Co.—3-21-38—40M

1357-1-12 CITY.

Family name: GEBELEIN

Given name: MARIE

Accompanied by: ONE BABY BORN AT SEA MAY 7-1847-12A

Age 23 Yrs. Sex: WOMAN M. S. ✓ W. D. Occupation ✓ Nationality ✓

Mos.

Last permanent residence (town, country, etc.): GERHOLZGRUN

Destination: BALTIMORE

Port of entry: BALTIMORE, MD.

Name of vessel: KEPLER

Date: JUNE 19, 1847

309

M.C.

HCM

REMARKS AND ENDORSEMENTS

VERIFICATIONS:

MAN CHILDREN.
1 ADULT 5/TO - 1/5 TO
1

Stand. Ptg. & Litho. Co.—3-21-38—40M

917-1-16

Family name	Given name
GEBELEINE	MARIA-MARGAR.

Accompanied by

OVER.

Age Yrs. / Mos.	Sex	M. / W.	S. / D.	Occupation	Nationality
	F				

Last permanent residence (town, country, etc.)	Destination
REINHARDSHOFEN	

Port of entry	Name of vessel	Date
BALTIMORE, MD.	COLUMBIA	JUNE 27, 1842

309 CDH.

REMARKS AND ENDORSEMENTS

VERIFICATIONS:

Stand. Ptg. & Litho. Co.—3-21-38—40M

CITY.

1461-2-63

Family name: GEBENSLEBEN

Given name: FRIEDR

Accompanied by: ✓

Age 26 Yrs. Mos. | Sex: M | M. S. W. D. ✓ | Occupation: BUTCHER | Nationality: DUCK. BRUNSWICK

Last permanent residence (town, country, etc.) ✓

Destination: BALTIMORE

Port of entry: BALTIMORE, MD.

Name of vessel: BREMERHAVEN

Date: SEPT.-12-1864

309
I. M.

HCM

REMARKS AND ENDORSEMENTS

VERIFICATIONS:

Stand. Pig. & Litho. Co.—3-21-38—40M

936-1-8 CITY.

Family name	Given name
GEBERDIRIG	WILHELM.

Accompanied by ✓

Age 19 Yrs. / Mos.	Sex	M. S. ✓ / W. D.	Occupation	Nationality
	MALE		DAY LABOURER	PRUSSIA

Last permanent residence (town, country, etc.) ✓

Destination: WASHINGTON

Port of entry	Name of vessel	Date
BALTIMORE, MD.	BLUCHER	APRIL 27, 1857

309.

J.B.

REMARKS AND ENDORSEMENTS

VERIFICATIONS:

Stand. Prg. & Lithe. Co.—3-21-38—40M

97-6-223 CITY

Family name: GEBEREIN

Given name: B.

Accompanied by: E-26 - J 1/2 - K-17

Age: 21 Yrs. / Mos. | Sex: F | M. / S. / W. / D. | Occupation | Nationality: BAVARIA

Last permanent residence (town, country, etc.)

Destination: OHIO

Port of entry: BALTIMORE, MD.

Name of vessel: GEORG.

Date: AUG 8, 1907

309
F.8

REMARKS AND ENDORSEMENTS

VERIFICATIONS:

Stand. Ptg. & Litho. Co.—3-21-38—40M

971-6-224 CITY

Family name	Given name
GEBEREIN	E.

Accompanied by

B.-22-J-½-K-17

Age	Yrs. / Mos.	Sex	M.	W.	S.	D.	Occupation	Nationality
20		F					—	BAVARIA

Last permanent residence (town, country, etc.) —

Destination: OHIO

Port of entry	Name of vessel	Date
BALTIMORE, MD.	GEORG.	AUG. 8, 1857

309
98.

REMARKS AND ENDORSEMENTS

VERIFICATIONS:

Stand. Ptg. & Litho. Co.—3-21-38—40M

971-6-225

Family name	Given name
GEBEREIN	J. CITY

Accompanied by

B-22 - E-26 - K-17.

Age	Yrs. / Mos.	Sex	M.	S. / W.	D.	Occupation	Nationality
1/2		F					BAVARIA.

Last permanent residence (town, country, etc.)

Destination: OHIO

Port of entry	Name of vessel	Date
BALTIMORE, MD.	GEORG.	AUG. 8 1857

309

JB.

4 cm

REMARKS AND ENDORSEMENTS

VERIFICATIONS:

Stand. Ptg. & Litho. Co.—3-21-38—40M

971-6-226

CITY

Family name: GEBEREIN

Given name: K.

Accompanied by: B-22-E-26-J-1/2

Age: 17 Yrs. Mos.

Sex: F

M. S. W. D.: ✓

Occupation: FARMER

Nationality: BAVARIA

Last permanent residence (town, country, etc.): ✓

Destination: OHIO

Port of entry: BALTIMORE, MD.

Name of vessel: GEORG

Date: AUG. 8, 1867

309

HOME

REMARKS AND ENDORSEMENTS

VERIFICATIONS:

Stand. Ptg. & Litho. Co.—3-21-38—40M

CITY.

96.1-1-1

Family name: GEBERT | Given name: FRIED

Accompanied by:

Age 25 Yrs. Mos. | Sex: MALE | W. S. W. D. | Occupation: FARMER | Nationality:

Last permanent residence (town, country, etc.): TORCHLENBERG | Destination: AMERICA

Port of entry: BALTIMORE, MD. | Name of vessel: AMERICA | Date: OCT. 21, 1842

309

J.B.

Hom

REMARKS AND ENDORSEMENTS

VERIFICATIONS:

Stand. Ptg. & Litho. Co.—3-21-38—40M

CITY

2ND. CABIN

1595-3-50

Family name: GEBERT | Given name: JOHANN

Accompanied by: SOPHIE-5

Age 53 Yrs. | Sex: M. S. W. D. MAN | Occupation: BAKER | Nationality: KESSA

Last permanent residence (town, country, etc.) ✓ | Destination: SPITZBURG

Port of entry: BALTIMORE, MD. | Name of vessel: VIRGINIA | Date: AUG 8, 1854

309
M.A.

#cm

REMARKS AND ENDORSEMENTS

VERIFICATIONS:

Stand. Ptg. & Litho. Co.—3-21-38—40M

CITY.

1595-51 2ND-CABIN.

Family name: GEBERT | Given name: SOPHIE

Accompanied by: JOHANN-50

Age 5 Yrs. Mos. | Sex: CHILD | M. S. W. D. | Occupation | Nationality: KESSA

Last permanent residence (town, country, etc.) | Destination: SPITZBURG.

Port of entry: BALTIMORE, MD. | Name of vessel: VIRGINIA | Date: AUG. 8, 1854

309
M.1

HCM

REMARKS AND ENDORSEMENTS

VERIFICATIONS:

Stand. Ptg. & Litho. Co.—3-21-38—40M

CITY

918-3-72

Family name: GEBH

Given name: ADAM

Accompanied by: AB-52-

Age 23 Yrs. Mos. | Sex ✓ | M. S. W. D. ✓ | Occupation: SERVANT | Nationality: —

Last permanent residence (town, country, etc.): MARTINRODA

Destination: ✓

Port of entry: BALTIMORE, MD.

Name of vessel: ALBERT

Date: JUNE-20 1842

309
G.

HCM

REMARKS AND ENDORSEMENTS

VERIFICATIONS:

Stand. Ptg. & Litho. Co.—3-21-38—40M

918-3-73

Family name: GEBH

Given name: AB- CITY

Accompanied by: ADAM-23

Age: 52 Yrs. / Mos. | Sex: | M. S. W. D. | Occupation: SERVANT | Nationality:

Last permanent residence (town, country, etc.): MARTODA

Destination:

Port of entry: BALTIMORE, MD.

Name of vessel: ALBERT

Date: JUNE-20 1845

309
G.

HEM

REMARKS AND ENDORSEMENTS

VERIFICATIONS:

AMERICAN. CITIZEN.

1309-A-3-101 - CITY -

Family name	Given name
GERHARD.	ADOLPH.

Accompanied by AUGUST-31 WILHELMINE-28

Age	Sex	M. ✓ S. ✓ W. ✓ D. ✓	Occupation	Nationality
27 Yrs. Mos.	M.		BUTCHER	UNITED. STATES.

Last permanent residence (town, country, etc.)	Destination
FALKENHAGEN. (ST. LOUIS)	U. S. A

Port of entry	Name of vessel	Date
BALTIMORE. MD.	BARQUE. "REGINA"	JUNE-24 1851

FROM. BREMEN.

REMARKS AND ENDORSEMENTS

VERIFICATIONS:

Stand. Ptg. & Litho. Co.—3-21-38—40M

1505-9-276 CITY

Family name: GEBHARD

Given name: AMBROS.

Accompanied by: ✓

Age 19 Yrs. Mos. | Sex: MA | M. S. W. D. ✓ | Occupation: ✓ | Nationality: MAINZ

Last permanent residence (town, country, etc.): ✓

Destination: BALTIMORE

Port of entry: BALTIMORE, MD.

Name of vessel: JOHANNE-WILHELMINE

Date: DEC. 11, 1865

309
C.B.

HCM

REMARKS AND ENDORSEMENTS

VERIFICATIONS:

1309-A-3-102 - CITY -

Family name	Given name
GEBHARD.	AUGUST.

Accompanied by ADOLPH-27 WILHELMINE-28

Age	Sex	M. ✓ S. ✓ W. ✓ D. ✓	Occupation	Nationality
31 Yrs. Mos.	M		FARMER.	GERMAN

Last permanent residence (town, country, etc.)
FALKENHAGEN. (HANOVER)

Destination
U.S.A.

Port of entry	Name of vessel	Date
BALTIMORE, MD.	BARQUE. "REGINA" FROM. BREMEN.	JUNE-24 1851

REMARKS AND ENDORSEMENTS

VERIFICATIONS:

Stand. Prg. & Litho. Co.—3-21-58—40M

1594-6-213

Family name	Given name
GEBHARD	BENEDICT CITY

Accompanied by

Age Yrs. / Mos.	Sex	M. S. / W. D.	Occupation	Nationality
28	✓	✓	TAILOR	BAVARIA

Last permanent residence (town, country, etc.)

BAVARIA

Destination

UNITED STATES OF NORTH AMERICA

Port of entry	Name of vessel	Date
BALTIMORE, MD.	HUMBOLDT	JULY 31, 1854

309
M.C.C

HCM

REMARKS AND ENDORSEMENTS

VERIFICATIONS:

Stand. Prg. & Litho. Co.—3-21-38—405M

1316-1-58

Family name: GEBHARD

Given name: CASP

Accompanied by: ✓

Age Yrs. / Mos.	Sex	M. / W.	S. / D.	Occupation	Nationality
36	✓		✓	SOLJER	WIESENHAU

Last permanent residence (town, country, etc.): WIESENHAU

Destination: NEWORK

Port of entry: BALTIMORE, MD.

Name of vessel: FERDINAND

Date: JULY 22, 1861

309

DS

CITY

40m

REMARKS AND ENDORSEMENTS

VERIFICATIONS: PLACE OF BIRTH GERMANY.

JOHANNES-50

JOHANNES-23

GEORG — 36

Stand. Ptg. & Litho. Co.—3-21-38—40M

1409-1-17+ CITY

Family name: GEBHARD | Given name: CATHARINE

Accompanied by: OVER

Age	Yrs. / Mos.	Sex	M. / S. / W. / D.	Occupation	Nationality
50		~		FARMER	GERMANY.

Last permanent residence (town, country, etc.): GERMANY. | Destination: ~

Port of entry: BALTIMORE, MD. | Name of vessel: HERMINE | Date: NOV. 3 1847

309

A P.S.

REMARKS AND ENDORSEMENTS

VERIFICATIONS:

1366-M-5-120- - city -

Family name: GEBHARD | Given name: CHRISTINA

Accompanied by: WILHELMINE-23- MARGARETHA-5-

Age: 27 Yrs. Mos. | Sex: F | M. S. W. D. | Occupation: NONE | Nationality: GERMAN

Last permanent residence (town, country, etc.): GERMANE BUHL | Destination: AURORA-

Port of entry: BALTIMORE, MD. | Name of vessel: SHIP "GUSTAV" | Date: JUNE-13-1849

FROM-BREMEN

REMARKS AND ENDORSEMENTS

VERIFICATIONS:

Scand. Ptg. & Litho. Co.—3-21-38—40M

1494-3-80

CABIN II

Family name	Given name
GEBHARD	CHRISTINE

Accompanied by

Age Yrs. / Mos.	Sex	M. S. / W. D.	Occupation	Nationality
5	✓		KEINES	PREUSSEN.

Last permanent residence (town, country, etc.)

BODENBURG

Port of entry	Name of vessel	Destination	Date
BALTIMORE, MD.	GUTENBERG	BALTIMORE	AUG. 11, 1865

309
M.A

#924

REMARKS AND ENDORSEMENTS

VERIFICATIONS:

1497-2-71- city -

Family name	Given name
GEBHARD	FRIEDRICH

Accompanied by

HELENE- 28-

Age	Sex	M / S. / W. / D.	Occupation	Nationality
31 Yrs. / Mos.	M	M	SADDLER	GERMAN

Last permanent residence (town, country, etc.)	Destination
FRANKFURT	OHIO -

Port of entry	Name of vessel	Date
BALTIMORE, MD.	"EVERHARD" FROM-BREMEN	AUG-22-1838-

REMARKS AND ENDORSEMENTS

VERIFICATIONS: PLACE-OF-BIRTH- GERMANY

JOHANNES-50
CATHARINE-50
JOHANNES-23

Stand. Pig. & Litho. Co.—3-21-58—40M

1409-1176 CITY

Family name	Given name
GEBHARD	GEORG

Accompanied by: OVER

Age Yrs. / Mos.	Sex	M. S. W. D.	Occupation	Nationality
36	—	—	WEAVER	GERMANY

Last permanent residence (town, country, etc.): GERMANY

Destination: —

Port of entry	Name of vessel	Date
BALTIMORE, MD.	HERMINE	NOV. 3 1947.

309
A-PS

REMARKS AND ENDORSEMENTS

VERIFICATIONS:

Stand. Prg. & Litho. Co.—3-21-38—40M

15-91-2-50

Family name: GEBHARD

Given name: CITY GOTTLIEB

Accompanied by:

Age: 16 Yrs. / Mos.

Sex:

M. S. / W. D.

Occupation: FARMER

Nationality: WEYHER-BAVARIA

Last permanent residence (town, country, etc.):

Destination:

Port of entry: BALTIMORE, MD.

Name of vessel: GOETHE

Date: APRIL 22, 1854

309
M.C.C.

REMARKS AND ENDORSEMENTS

VERIFICATIONS:

Stand. Ptg. & Litho. Co.—3-21-38—40M

1617-4-123 CITY

Family name: GERHARDT | Given name: BARB

Accompanied by:

Age 65 Yrs. Mos.	Sex F.M.	M. S. W. D.	Occupation	Nationality

Last permanent residence (town, country, etc.): BRIDENBACH | Destination:

Port of entry: BALTIMORE, MD. | Name of vessel: JULIUS | Date: NOV. 14, 1854

309

H.K

REMARKS AND ENDORSEMENTS

VERIFICATIONS: BIRTH-PLACE-GERMANY.

Stand. Ptg. & Litho. Co.—3-21-38—40M

1409-1-15 CITY

Family name: GEBHARD | Given name: GEORGE

Accompanied by: ✓

Age Yrs. / Mos.	Sex	M. / W.	S. / D.	Occupation	Nationality
7	✓		✓	CARPENTER	GERMANY

Last permanent residence (town, country, etc.): GERMANY | Destination: —

Port of entry: BALTIMORE, MD. | Name of vessel: HERMINE | Date: NOV. 3 1847

309
A.P.J

REMARKS AND ENDORSEMENTS

VERIFICATIONS:

PLACE OF BIRTH

HAT

Stand. Ptg. & Litho. Co.—3-21-38—40M

1330-1-115

CITY

Family name: GEBHARD

Given name: HEINR.

Accompanied by: ✓

Age 22 Yrs. Mos. | Sex ✓ | M. S. ✓ W. D. | Occupation: WEAVER | Nationality: BEVARIA

Last permanent residence (town, country, etc.): BERVARIA

Destination: ✓

Port of entry: BALTIMORE, MD.

Name of vessel: EMIGRANT

Date: MAY 14-1847

309

NEP J.B.

REMARKS AND ENDORSEMENTS

VERIFICATIONS: PLACE-OF-BIRTH-GERMANY

CATHARINE-50

JOHANNES — 23

GEORG —— 36

Stand. Prg. & Litho. Co.—3-21-38—40M

1409-1-173

CITY

Family name: GEBHARD

Given name: JOHANNES

Accompanied by: OVER

Age: 50 Yrs. Mos. | Sex: ✓ | M. S. W. D. ✓ | Occupation: FARMER | Nationality: GERMANY

Last permanent residence (town, country, etc.): GERMANY

Destination: ✓

Port of entry: BALTIMORE, MD.

Name of vessel: HERMINE

Date: NOV. 31 1847

309

A.P.S.

REMARKS AND ENDORSEMENTS

VERIFICATIONS:

Stand. Ptg. & Litho. Co.—3-21-38—40M

1346-3-66 CITY

Family name	Given name
GEBHARDT	MARGARETTE

Accompanied by

Age 8 Yrs. Mos.	Sex	M. S. W. D.	Occupation	Nationality

Last permanent residence (town, country, etc.)	Destination
DEUTLEIN	

Port of entry	Name of vessel	Date
BALTIMORE, MD.	DON QUIXOTE	JUNE 10, 1847

309

H-W-M

HC M

REMARKS AND ENDORSEMENTS

VERIFICATIONS:

1497-2-72- CITY

Family name	Given name
GEBHARD	HELENE

Accompanied by: FRIEDRICH - 31

Age	Sex	M.	S.	W.	D.	Occupation	Nationality
28 Yrs. Mos.	F	M				NONE	GERMANY

Last permanent residence (town, country, etc.): FRANKFURT

Destination: OHIO -

Port of entry	Name of vessel	Date
BALTIMORE, MD.	"EVERHARD" FROM - BREMEN	AUG-22-1838 -

REMARKS AND ENDORSEMENTS

VERIFICATIONS:

Stand. Ptg. & Litho. Co.—3-21-38—40M

1579-1-51 CITY

Family name: GEBHARD | Given name: JOH. MART.

Accompanied by:

Age Yrs. / Mos.	Sex	M. / S. / W. / D.	Occupation	Nationality
21	✓	✓	METZGER	HESSEN

Last permanent residence (town, country, etc.): ✓

Destination: BALTIMORE

Port of entry	Name of vessel	Date
BALTIMORE, MD.	HINDU	SEPT 12, 1854

309
MS

HC Jr

REMARKS AND ENDORSEMENTS

VERIFICATIONS:

Stand. Prg. & Litho. Co.—3-21-38—40M

2057-2-34 CITY

Family name: GEBHARD | Given name: JOHANN

Accompanied by: MARIA 36 JOHANN-GEORG 9

Age: 29 Yrs. / Mos. | Sex: M | W. S. / W. D. | Occupation: SHOEMAKER | Nationality: BAVARIA

Last permanent residence (town, country, etc.) ✓ | Destination: BALTIMORE

Port of entry: BALTIMORE, MD. | Name of vessel: ERNESTINE | Date: SEPT. 4, 1860

369
H-W-N

AC m

REMARKS AND ENDORSEMENTS

VERIFICATIONS:

1905-1-43- -CITY-

Family name	Given name
GEBHARD	JOHANN

Accompanied by V

Age	Sex	M. / S. / W. / D.	Occupation	Nationality
33 Yrs. Mos.	M	M. (S) W. D.	PEASANT	GERMAN

Last permanent residence (town, country, etc.) RIESENBACH

Destination INDIANA

Port of entry	Name of vessel	Date
BALTIMORE, MD.	SHIP "JULIUS & EDUARD" FROM BREMEN	OCT-23 1839

REMARKS AND ENDORSEMENTS

VERIFICATIONS:

Stand. Prg. & Litho. Co.—3-21-38—40M

2057-2-37 CITY

Family name: GEBHARD

Given name: JOHANN CONRAD

Accompanied by: —

Age: 8 Yrs. / Mos. | Sex: M. | M. S. W. D. | Occupation: — | Nationality: BAVARIA

Last permanent residence (town, country, etc.): —

Destination: BALTIMORE

Port of entry: BALTIMORE, MD.

Name of vessel: ERNESTINE

Date: SEPT. 4-1860

309

H.W.N.

REMARKS AND ENDORSEMENTS

VERIFICATIONS:

Stand. Prs. & Litho. Co.—1-21-38—40M

CITY

2057-2-36

Family name: GEBHARD

Given name: JOHANN GEORG

Accompanied by: JOHANN-29- MARIA-36

Age: 9 Yrs. Mos. | Sex: M | M. W. S. D. | Occupation: — | Nationality: BAVARIA

Last permanent residence (town, country, etc.): —

Destination: BALTIMORE

Port of entry: BALTIMORE, MD.

Name of vessel: ERNESTINE

Date: SEPT. 4, 1860

309
H.W.N.

REMARKS AND ENDORSEMENTS

VERIFICATIONS: PLACE-OF-BIRTH GERMANY

JOHANNES-50

CATHARINE-50

GEORG — 36

Stand. Prg. & Litho. Co.—3-21-38—40M

1409-1-175

Family name: GEBHARD

Given name: JOHANNES

Accompanied by

Age: 23 Yrs. Mos. | Sex: — | M. S. W. D.: OVER | Occupation: FARMER | Nationality: GERMANY

Last permanent residence (town, country, etc.): GERMANY

Destination: CITY

Port of entry: BALTIMORE, MD.

Name of vessel: HERMINE

Date: NOV. 3 1847

309

A.P.S.

REMARKS AND ENDORSEMENTS

VERIFICATIONS:

Stand. Ptg. & Litho. Co.—3-21-38—40M

CITY

1188-1-62

Family name: GEBHARD

Given name: KUNIG

Accompanied by: MARG-30 MARG-1

Age: 30 Yrs. Mos. Sex: FEMALE M. S. W. D. Occupation: ✓ Nationality: ✓

Last permanent residence (town, country, etc.): HESSENDORF

Destination: PHILADELPHIA

Port of entry: BALTIMORE, MD.

Name of vessel: THEODORKOMER

Date: JULY 18 1844

309

J. B

REMARKS AND ENDORSEMENTS

VERIFICATIONS:

Stand. Ptg. & Litho. Co.—5-21-38—40M

1188-1-63

Family name: GEBHARD

Given name: MARG.

CITY

Accompanied by: MARG-2 KUNIG-30

Age: 30 Yrs. Sex: ✓ M. S. ✓ Occupation: ✓ Nationality: ✓

Mos. FEMALE W. D.

Last permanent residence (town, country, etc.): HESSENDORF

Destination: PHILADELPHIA

Port of entry: BALTIMORE, MD.

Name of vessel: THEODORKOMER

Date: JULY 18, 1844

309

J.B

REMARKS AND ENDORSEMENTS

VERIFICATIONS:

Stand. Ptg. & Litho. Co.—1-21-38—40M

1189-1-69 CITY

Family name: GEBHARD | Given name: MARG.

Accompanied by: KUNIG-30 MARG.-30

Age	Sex	M.	S.	Occupation	Nationality
2 Yrs. Mos.	CHILD	W.	D.		

Last permanent residence (town, country, etc.): HESSENDORF | Destination: PHILADELPHIA

Port of entry: BALTIMORE, MD. | Name of vessel: THEO DORKOMER | Date: JULY 18, 1844

309
F 2

REMARKS AND ENDORSEMENTS

VERIFICATIONS:

1366-M-5-169- -617-

Family name	Given name
GEBHARD	MARGARETHA -

Accompanied by

WILHELMINE - 23 - CHRISTINA - 27 -

Age	Sex	M.	S.	W.	D.	Occupation	Nationality
55 Yrs.	F					NONE	GERMAN

Mos.	Last permanent residence (town, country, etc.)	Destination
	GERMANSBUHL	AURORA -

Port of entry	Name of vessel	Date
BALTIMORE, MD.	SHIP "GUSTAV" FROM - BREMEN	JUNE - 13 - 1849 -

REMARKS AND ENDORSEMENTS

VERIFICATIONS:

Stand. Pap. & Litho. Co.—3-21-38—40M

CITY

1614-6-217

Family name: GEBHARD

Given name: MARGARETHE

Accompanied by

Age 27 Yrs. Mos. | Sex: S/NGLE | M. S. W. D. | Occupation | Nationality: NEUHAUS.

Last permanent residence (town, country, etc.)

Destination

Port of entry: BALTIMORE, MD.

Name of vessel: BLUCHER

Date: OCT. 20, 1854

309

MS.

HCM

REMARKS AND ENDORSEMENTS

VERIFICATIONS:

1489-2-42-

Family name	Given name	- CITY -
GEBHARD	MARGTH.	

Accompanied by

Age 22 Yrs. Mos.	Sex F.	M. ✓ S. W. ✓ D.	Occupation	Nationality
			NONE	GERMAN

Last permanent residence (town, country, etc.) IN WUERTENBERG

Destination U.S.A

Port of entry	Name of vessel	Date
BALTIMORE, MD.	SHIP "SCOTLAND" FROM HAVRE	JULY-29 1940

REMARKS AND ENDORSEMENTS

VERIFICATIONS:

Stand. Ptg. & Litho. Co.—3-21-38—40M

CITY

2057-2-35

Family name: GEBHARD

Given name: MARIA

Accompanied by: JOHANN-29 JOHANN-GEORG-9

Age: Yrs. 30 Mos.

Sex: F

M. S.: W. D.

Occupation: ~

Nationality: BAVARIA

Last permanent residence (town, country, etc.): ~

Destination: BALTIMORE

Port of entry: BALTIMORE, MD.

Name of vessel: ERNESTINE

Date: SEPT. 4, 1860

309

H&N.

REMARKS AND ENDORSEMENTS

VERIFICATIONS:

Stand. Prg. & Litho. Co.—3-21-38—40M

852-2-34 CITY

Family name: GEBHARD | Given name: MICHAEL

Accompanied by: ✓

Age	Sex	M. S.	Occupation	Nationality
30 Yrs. Mos.	✓	W. D.	WORKMAN	✓

Last permanent residence (town, country, etc.): HARRESHAUSEN | Destination: ✓

Port of entry	Name of vessel	Date
BALTIMORE, MD.	MARIANNE	OCT. 16, 1841

309
CC.

REMARKS AND ENDORSEMENTS

VERIFICATIONS:

Stand. Ptg. & Litho. Co.—3-21-38—40M

1515-4-125 CITY

Family name: GEBHARD | Given name: WILHELM

Accompanied by: ✓

Age	Yrs. / Mos.	Sex	M. / W.	S. / D.	Occupation	Nationality
24		M		✓	TAILOR	BRAUNSCHWEIG

Last permanent residence (town, country, etc.): TRAUTENSTEIN | Destination: GALIPOLIS

Port of entry: BALTIMORE, MD. | Name of vessel: ANNA | Date: JUNE-26-1861

309 HG

REMARKS AND ENDORSEMENTS

VERIFICATIONS:

1309-A-3-103 - CITY -

Family name: GERHARD. Given name: WILHELMINE.

Accompanied by ADOLPH-27 AUGUST-31 -

Age	Sex	W. ✓ S. ✓ W. ✓ D. ✓	Occupation	Nationality
28 Yrs. Mos.	F.		NONE	GERMAN.

Last permanent residence (town, country, etc.): FALKENHAGEN. (HANOVER)

Destination: U. S. A.

Port of entry: BALTIMORE, MD.

Name of vessel: BARQUE. "REGINA"

Date: JUNE-24 1851

FROM. BREMEN.

REMARKS AND ENDORSEMENTS

VERIFICATIONS:

1366-M-5-166- - CITY -

Family name	Given name
GEBHARD	WILHELMINE

Accompanied by: MARGARETHA - 55 - CHRISTINA - 27 -

Age	Sex	M.	W.	D.	Occupation	Nationality
23 Yrs. / Mos.	F	⊖			NONE	GERMAN

Last permanent residence (town, country, etc.)	Destination
GERMANSBUHL	AURORA -

Port of entry	Name of vessel	Date
BALTIMORE, MD.	SHIP "GUSTAV" FROM - BREMEN	JUNE - 13 - 1849 -

REMARKS AND ENDORSEMENTS

VERIFICATIONS:

Stand. Ptg. & Litho. Co.—3-21-38—40M

1619-2-61 CITY.

Family name: GEBHARDT | Given name: CHRISTOPH

Accompanied by: —

Age Yrs. / Mos.	Sex	M. S. W. D.	Occupation	Nationality
33 /	M	S.	PEASANT	GERMANY

Last permanent residence (town, country, etc.) | Destination: UNITED STATES OF AMERICA

Port of entry	Name of vessel	Date
BALTIMORE, MD.	CHARLES	OCT 28, 1854

309
W.P.A.

REMARKS AND ENDORSEMENTS

VERIFICATIONS:

Stand. Prg. & Litho. Co.—3-27-36—40M

2055-4-148

CITY

Family name	Given name
GEBHARDT	ELISAB

Accompanied by

JOH 26 EVA 3 SOPHIA 17

Age	Yrs. / Mos.	Sex	M. / W.	S. / D.	Occupation	Nationality
26		F			~	~

Last permanent residence (town, country, etc.)

GRIESBACH

Destination

~

Port of entry	Name of vessel	Date
BALTIMORE, MD.	ALBERT	1860

309

C L W

REMARKS AND ENDORSEMENTS

VERIFICATIONS:

Stand. Ptg. & Litho. Co.—3-21-38—40M

1604-2-104 CITY

Family name: GEBHARDT

Given name: ERNST.

Accompanied by: ✓

Age 22 Yrs. Mos. | Sex ✓ | M. S. W. D. ✓ | Occupation ✓ | Nationality ✓

Last permanent residence (town, country, etc.): SCHONBACH

Destination: PITTSBURG

Port of entry: BALTIMORE, MD.

Name of vessel: WILHELMINE

Date: SEPT. 9 1854

309.

I. M.

HCM

REMARKS AND ENDORSEMENTS

VERIFICATIONS:

Stand. Pig. & Litho. Co.—3-21-38—40M

20554-150 CITY

Family name	Given name
GEBHARDT	EVA

Accompanied by

JOH. 26 ELISAB. 26 SOPHIA 17

Age	Yrs.	Mos.	Sex	M.	S.	W.	D.	Occupation	Nationality
3			F						

Last permanent residence (town, country, etc.)

GRIESBACH

Destination

Port of entry	Name of vessel	Date
BALTIMORE, MD.	ALBERT	1800

309

C.L.W.

REMARKS AND ENDORSEMENTS

VERIFICATIONS:

Stand. Ptg. & Litho. Co.—3-21-38—6054

CITY

2049-3-90

Family name: GEBHARDT

Given name: FRIEDR

Accompanied by: —

Age	Sex	M. S. W. D.	Occupation	Nationality
25 Yrs. Mos.	M.		FARMER	NEUHOF-BAIERN

Last permanent residence (town, country, etc.): —

Destination: CINCINNATI

Port of entry: BALTIMORE, MD.

Name of vessel: ADMIRAL-BROMY

Date: NOV. 27, 1960

309 cf. IV.

REMARKS AND ENDORSEMENTS

VERIFICATIONS:

Stand. Pig. & Litho. Co.—3-21-38—40M

761-3-90 CITY

Family name: GERHARDT | Given name: GERTRUDE

Accompanied by: SABINE-44

Age: 34 | Yrs. / Mos. | Sex | M. S. / W. D. | Occupation | Nationality: BAYERN

Last permanent residence (town, country, etc.) | Destination

Port of entry: BALTIMORE, MD. | Name of vessel: EUROPA | Date: NOV 8, 1841

309
G.B

HCM

REMARKS AND ENDORSEMENTS

VERIFICATIONS:

1500 - 1 - 84. - CITY -

Family name	Given name
GEBHARDT	HENRY

Accompanied by ✓

Age	Sex	M. / S. / W. / D.	Occupation	Nationality
28 Yrs. — Mos.	M	M. ✓ S. / W. / D. /	ECONOMIST	GERMAN

Last permanent residence (town, country, etc.)	Destination
ERNSTBACH	CHARLESTON

Port of entry	Name of vessel	Date
BALTIMORE, MD.	BRIG „VESTA" FROM BREMEN	AUG. 28, 1838

REMARKS AND ENDORSEMENTS

VERIFICATIONS:

Stand. Pig. & Litho. Co.—3-21-16—40M

2044 7-226 CITY

Family name: GEBHARDT | Given name: JOH

Accompanied by

Age 25 Yrs. / Mos. | Sex: MALE | M. / W. | S. / D. | Occupation: BACKER | Nationality: MUNCHEN BAVARIA

Last permanent residence (town, county, etc.)

Destination: ST. VINCENT

Port of entry: BALTIMORE, MD. | Name of vessel: GUSTAV | Date: NOV. 12-1859

309
H.W.N.

REMARKS AND ENDORSEMENTS

VERIFICATIONS:

Stand. Ptg. & Litho. Co.—3-21-38—40M

2055-4-147 CITY.

Family name	Given name
GEBHARDT	JOH

Accompanied by

ELISAB-26 SOPHIA-17 EVA-3.

Age Yrs. / Mos.	Sex	M.	S.	W.	D.	Occupation	Nationality
26	M		✓			FARMER	✓

Last permanent residence (town, country, etc.) — Destination

GRIESBACH ✓

Port of entry	Name of vessel	Date
BALTIMORE, MD.	ALBERT	1860

309
CLW

HCm

REMARKS AND ENDORSEMENTS

VERIFICATIONS:

Stand. Ptg. & Litho. Co.—3-21-38—40M

1468-4-105

Family name: GEBHARDT

Given name: JOHANN

CITY

Accompanied by: ✓

Age 35 Yrs. Mos. | Sex ✓ | M. S. ✓ W. D. | Occupation: FARMER | Nationality: BAIERN

Last permanent residence (town, country, etc.): GOSSELDORF

Destination: BALTIMORE

Port of entry: BALTIMORE, MD.

Name of vessel: SCHILLER

Date: MAY 11, 1858

309

M.C.

HCM

REMARKS AND ENDORSEMENTS

VERIFICATIONS:

Stand. Ptg. & Litho. Co.—3-21-38—40M

2055-3-94 CITY

Family name: GEBHARDT | Given name: LIS

Accompanied by: ✓

Age 4 Yrs. / Mos.	Sex	M. S. / W. D.	Occupation	Nationality
	F	✓	✓	✓

Last permanent residence (town, country, etc.): OSNABRUCK | Destination: ✓

Port of entry: BALTIMORE, MD. | Name of vessel: ALBERT | Date: 1860

309

C.L.W.

HCM

REMARKS AND ENDORSEMENTS

VERIFICATIONS:

Stand. Ptg. & Litho. Co.—1-21-38—40M

861-3-99

Family name: GEBHARDT | Given name: SABINE | CITY

Accompanied by: GERTRUDE-34

Age: 44 Yrs. | Mar. | W. | S. | D. | Occupation: FARMER | Nationality: BAYERN

Last permanent residence (town, country, etc.)

Port of entry: BALTIMORE, MD. | Name of vessel: EUROPA | Destination | Date: NOV. 8, 1841

309

G B.

REMARKS AND ENDORSEMENTS

VERIFICATIONS:

Stand. Pig. & Litho. Co.—1-21-58—4054

2055-4-149

Family name: GEBHARDT | Given name: SOPHIA | CITY

Accompanied by: JOH-26 ELISAB-26 EVA-3

Age: 17 Yrs. | Sex: Mon. F | M. S. W. D. | Occupation | Nationality

Last permanent residence (town, country, etc.): GRIESBACH

Port of entry: BALTIMORE, MD. | Name of vessel: ALBERT | Destination | Date: 1860

309

C.L.W.

HCM

REMARKS AND ENDORSEMENTS

VERIFICATIONS:

2150-1-14 CITY

Family name	Given name
GEBHART	BARBARA

Accompanied by: BARBARA-7
FRANZE-55 CATHARINE-50 MARGARETTA-20 THERESIA-17

Age	Sex	M. S. W. D.	Occupation	Nationality
12 Yrs. Mos.	F	M. ~ S. W. D. ~	NONE	[redacted] GERMAN

Last permanent residence (town, country, etc.): BAVARIA
Destination: U.S.A.

Port of entry	Name of vessel	Date
BALTIMORE, MD.	SHIP. ROB ROY FROM HAVRE	OCT. 24 1836

REMARKS AND ENDORSEMENTS

VERIFICATIONS:

2150-1-15 CITY

Family name: GEBHART

Given name: BARBARA

Accompanied by: BARBARA, IV

FRANZE-55 CATHARINE-50 MARGARETTA-20 THERESIA-17

Age: 7 Yrs. Mos. | Sex: F | M. S. W. D. | Occupation: NONE | Nationality: [redacted] GERMAN

Last permanent residence (town, country, etc.): BAVARIA

Destination: U.S.A.

Port of entry: BALTIMORE, MD.

Name of vessel: SHIP. ROB ROY FROM. HAVRE

Date: OCT. 24. 1836

REMARKS AND ENDORSEMENTS

VERIFICATIONS:

2150-1-11

Family name	Given name	
GEBHART	CATHARINE	CITY

Accompanied by

FRANZE-55 MARGARETTA-20 THERESIA-17-BARBARA-1V BARBARA-1

Age	Sex	M.	S.	Occupation	Nationality
50 Yrs. Mos.	F	W.	D.	NONE	[redacted] GERMAN

Last permanent residence (town, country, etc.)

BAVARIA

Destination

U.S.A.

Port of entry	Name of vessel	Date
BALTIMORE, MD.	SHIP- ROB ROY FROM HAVRE	OCT. 24, 1836

REMARKS AND ENDORSEMENTS

VERIFICATIONS:

3156. 1-10

Family name	Given name	
GEBHART	FRANZE	CITY

Accompanied by

CATHARINE-50 MARGARETTA-20 THERESIA-17 BARBARA-12 BARBARA-7

Age	Sex	M. S.	W. D.	Occupation	Nationality
55 Yrs. Mos.	M	S.	W. D.	FARMER.	[redacted] GERMAN

Last permanent residence (town, country, etc.)

BAVARIA

Port of entry	Name of vessel	Destination	Date
BALTIMORE, MD.	SHIP. ROB ROY FROM. HAVRE	U.S.A.	OCT. 24. 1836

REMARKS AND ENDORSEMENTS

VERIFICATIONS:

2150-1-18 CITY

Family name	Given name
GEBHART	JOSEPH

Accompanied by: REGINA - 22

Age	Sex	M.	S.	W.	D.	Occupation	Nationality
23 Yrs. Mos.	M	—	✓	—	—	SHOEMAKER	[redacted] GERMAN

Last permanent residence (town, country, etc.)	Destination
BAVARIA	U.S.A.

Port of entry	Name of vessel	Date
BALTIMORE, MD.	SHIP. ROBROY FROM. HAVRE	OCT. 24 1836

REMARKS AND ENDORSEMENTS

VERIFICATIONS:

2150-1-12

CITY

Family name	Given name
GEBHART	MARGARETTA

Accompanied by

BARBARA-7

FRANZE-55 CATHARINE-50 THERESIA-17. BARBARA-12

Age	Sex	M. S. W. D.	Occupation	Nationality
20 Yrs. Mos.	F	S	NONE	[redacted] GERMAN

Last permanent residence (town, country, etc.)

BAVARIA

Destination

U.S.A.

Port of entry	Name of vessel	Date
BALTIMORE, MD.	SHIP. ROB ROY FROM. HAVRE	OCT. 24. 1836

REMARKS AND ENDORSEMENTS

VERIFICATIONS:

2150-1-19 CITY

Family name	Given name
GEBHART	REGINA

Accompanied by: JOSEPH-23.

Age	Sex	M./S./W./D.	Occupation	Nationality
22 Yrs. Mos.	F	M. / S. / W. / D. /	NONE	[redacted] GERMAN

Last permanent residence (town, country, etc.): BAVARIA

Destination: U.S.A.

Port of entry	Name of vessel	Date
BALTIMORE, MD.	SHIP ROB ROY FROM-HAVRE	OCT. 24. 1836

REMARKS AND ENDORSEMENTS

VERIFICATIONS:

2150-1-13 CITY

Family name	Given name
GEBHART	THERESIA

Accompanied by: BARBARA-7
FRANZE-55 CATHARINE-50 MARGARETTA-20 BARBARA-17

Age	Sex	M. S. D. W.	Occupation	Nationality
17 Yrs. Mos.	F	M. ✓ S. ✓ D. ✓ W.	NONE	[redacted] GERMAN

Last permanent residence (town, country, etc.)	Destination
BAVARIA	U.S.A.

Port of entry	Name of vessel	Date
BALTIMORE, MD.	SHIP. ROB ROY FROM-HAVRE	OCT. 24 1836

REMARKS AND ENDORSEMENTS

VERIFICATIONS:

Stand. Prg. & Litho. Co.—3-21-38—40M

1391 - 1-20 CITY

Family name	Given name
GEBKE	AUGUST

Accompanied by

CONRAD-27 HEINRICH-24

Age Yrs. / Mos.	Sex	M. W.	S. D.	Occupation	Nationality
20	✓		✓	FARMER	✓

Last permanent residence (town, country, etc.)

HASUM

Destination

BALTIMORE

Port of entry	Name of vessel	Date
BALTIMORE, MD.	MARIANNE	SEPT. 9, 1847

309

T.H

REMARKS AND ENDORSEMENTS

VERIFICATIONS:

Stand. Pg. & Litho. Co.—3-21-38—40M

1391-1-21 CITY

Family name	Given name
GEBKE	CONRAD

Accompanied by

AUGUST-30 HEINRICH-24

Age	Yrs. / Mos.	Sex	M.	S.	W.	D.	Occupation	Nationality
27		✓				✓	FARMER	✓

Last permanent residence (town, country, etc.) — Destination

HASUM — BALTIMORE

Port of entry	Name of vessel	Date
BALTIMORE, MD.	MARIANNE	SEPT. 9, 1847

309

T.H.

REMARKS AND ENDORSEMENTS

VERIFICATIONS:

Stand. Ptg. & Litho. Co.—3-21-58—40M

1391-1-22 CITY

Family name: GEBKE

Given name: HEINRICH

Accompanied by: AUGUST-30 CONRAD-27

Age 24 Yrs. Mos. | Sex ✓ | M. S. W. D. ✓ | Occupation: FARMER | Nationality ✓

Last permanent residence (town, country, etc.): HASUM

Destination: BALTIMORE

Port of entry: BALTIMORE, MD.

Name of vessel: MARIANNE

Date: SEPT. 9, 1847

309

T.H

HEM

REMARKS AND ENDORSEMENTS

VERIFICATIONS:

Stand. Pig. & Litho. Co.—3-21-38—40M

1480K-4-26

Family name	Given name
GEBLER	ERNST CITY

Accompanied by ✓

Age 34 Yrs. / Mos.	Sex M.	M. ✓ S. W. D.	Occupation MECHANICIAN	Nationality ✓

Last permanent residence (town, country, etc.) ZITHAU

Destination ✓

Port of entry	Name of vessel	Date
BALTIMORE, MD.	✓	NOV. 17, 1853.

309
J.H.

4 Chw

REMARKS AND ENDORSEMENTS

VERIFICATIONS:

HENRY 40
VERONICA 3-
HELENA 10
VERONICA 7

Stand. Prtg. & Litho. Co.—3-21-38—40M

2642-8-196

Family name: GEBRANDE | Given name: ANNA CITY.

Accompanied by: OVER

Age Yrs.	Mos.	Sex	M.	S.	W.	D.	Occupation	Nationality
5				✓				

Last permanent residence (town, county, etc.): BALTIMORE

Destination: BALTIMORE

Port of entry: BALTIMORE, MD.

Name of vessel: THERESE

Date: OCT. 6, 1859

309
W.M.

Heber

REMARKS AND ENDORSEMENTS

VERIFICATIONS:

Stond. Ptg. & Litho. Co.—3-21-38—60M

1551-3-138 CITY

Family name	Given name
GEBRANDE	FRANZ

Accompanied by

Age Yrs. / Mos.	Sex	M. S. W. D.	Occupation	Nationality
31			JOINER	ESSEN-PRUSSIA

Last permanent residence (town, country, etc.) | Destination

Port of entry	Name of vessel	Date
BALTIMORE, MD.	GOETHE	APRIL 22, 1954

309
M.C.C.

REMARKS AND ENDORSEMENTS

VERIFICATIONS:

HENRY 40
VERONICA 32
VERONICA 7
ANNA 3.

Stand. Prtg. & Litho. Co.—3-21-38—40M

2042-8-194 CITY.

Family name: GEBRANDE | Given name: HELENA

Accompanied by: OVER.

Age 10 Yrs. / Mos. | Sex | M. S. / W. D. | Occupation | Nationality

Last permanent residence (town, country, etc.): BALTIMORE | Destination: BALTIMORE

Port of entry: BALTIMORE, MD. | Name of vessel: THERESE | Date: OCT. 6, 1859

309
W.M.

REMARKS AND ENDORSEMENTS

VERIFICATIONS:

VERONICA 32
HELENA 10
VERONICA 7
ANNA 3

Stand. Ptg. & Litho. Co.—3-21-38—40M

2042-S-192 CITY

Family name: GEBRANDE

Given name: HENRY

Accompanied by: OVER

Age: 40 Yrs. Mos.

Sex: ✓

M. S. ✓ W. D.

Occupation: SHOEMAKER

Nationality: ✓

Last permanent residence (town, country, etc.): BALTIMORE

Destination: BALTIMORE

Port of entry: BALTIMORE, MD.

Name of vessel: THERESE

Date: OCT. 6, 1859

309
W.M.

ACM

REMARKS AND ENDORSEMENTS

VERIFICATIONS:

HENRY 40
HELENA 10
VERONICA 7
ANNA 3

Stand. Pig. & Litho. Co.—3-21-38—40M

2042-8-193 CITY

Family name: GEBRANDE | Given name: VERONICA

Accompanied by: OVER

Age Yrs. / Mos.	Sex	M. S. / W. D.	Occupation	Nationality
32				

Last permanent residence (town, country, etc.): BALTIMORE | Destination: BALTIMORE

Port of entry: BALTIMORE, MD. | Name of vessel: THERESE | Date: OCT 6, 1859

3 69
W.M.

HCM

REMARKS AND ENDORSEMENTS

VERIFICATIONS:

HENRY 40
VERONICA 32
HELENA 10
ANNA 3

Stand. Pte. & Litho. Co.—3-21-56—40M

2642-8-195

Family name: GEBRANDE

Given name: VERONICA CITY

Accompanied by: OVER

Age	Yrs. / Mos.	Sex	M. / S. / W. / D.	Occupation	Nationality
7					

Last permanent residence (town, county, etc.): BALTIMORE

Destination: BALTIMORE

Port of entry: BALTIMORE, MD.

Name of vessel: THERESE

Date: OCT 6 1869

309
W.M.

REMARKS AND ENDORSEMENTS

VERIFICATIONS:

Stand. Ptg. & Litho. Co.—5-21-38—40M

1362A-6-180 CITY

Family name: GEBRANDI | Given name: H

Accompanied by:

Age	Yrs. / Mos.	Sex	M. / W.	S. / D.	Occupation	Nationality
27		M			TAILOR	PRUSSEN

Last permanent residence (town, country, etc.):

Destination:

Port of entry	Name of vessel	Date
BALTIMORE, MD.	MISSISIPI	JULY 6, 1847

309
A.P.S

REMARKS AND ENDORSEMENTS

VERIFICATIONS:

2658-1-28 CITY

Family name: GECHMULLER. Given name: GEORG.

Accompanied by:

Age 21 Yrs. Mos. | Sex | M. S. W. D. | Occupation: SHOEMAKER | Nationality: HESIEN

Last permanent residence (town, country, etc.) | Destination

Port of entry: BALTIMORE, MD. | Name of vessel: MINERVA | Date: SEPT. 14, 1854

30 f. c.B.

REMARKS AND ENDORSEMENTS

VERIFICATIONS:

Stand. Ptg. & Litho. Co.—5-21-58—40M

L581-2-63

Family name	Given name	
GECK	JOHANN	CITY

Accompanied by

Age Yrs. / Mos.	Sex	M. S. / W. D.	Occupation	Nationality	
19			FARMER	BAVARIA	

Last permanent residence (town, country, etc.): BUSSENBACH

Destination

Port of entry	Name of vessel	Date
BALTIMORE, MD.	GOETHE	APRIL 22, 1854

359
MLC

ACme

REMARKS AND ENDORSEMENTS

VERIFICATIONS:

1316-1-65 CITY.

Family name	Given name
GECKNER.	JOHANNE GEO.

Accompanied by

Age	Sex	M.	S.	Occupation	Nationality
21 Yrs.	MALE	W.	D.	SHOEMAKER	GERMANY
Mos.					

Last permanent residence (town, country, etc.)

Destination: UNITED STATES OF AMERICA

Port of entry	Name of vessel	Date
BALTIMORE, MD.	JOHANN JACOB.	APRIL 27, 1847

309.

M. C

REMARKS AND ENDORSEMENTS

VERIFICATIONS:

947-4-183 CITY

Family name: GEDECKER

Given name: C

Accompanied by: W 3½

Age: ? Yrs. Mos.

Sex: ?

M. S. W. D.: ?

Occupation: ?

Nationality: ?

Last permanent residence (town, country, etc.): —

Destination: MINESOTA

Port of entry: BALTIMORE, MD.

Name of vessel: NEPTUNE

Date: JUNE 9 1857

280

JB

4 CM

REMARKS AND ENDORSEMENTS

VERIFICATIONS:

947-4-184 CITY

Family name: GEDECKER | Given name: W

Accompanied by: C-2

Age 3½ Yrs. / ~ Mos. | Sex: FE MALE | M. S. W. D. | Occupation: 2 | Nationality: 2

Last permanent residence (town, country, etc.): L | Destination: MINESOTA

Port of entry: BALTIMORE, MD. | Name of vessel: NEPTUNE | Date: JUNE 9 1857

280

913

REMARKS AND ENDORSEMENTS

VERIFICATIONS:

Stand. Prg. & Litho. Co.—3-21-38—40M

2079-5-15

Family name	Given name
GEER	ANNA, BARBARA

Accompanied by

Age Yrs. / Mos.	Sex	M. W.	S. D.	Occupation	Nationality
21	FEM				BAVARIA

Last permanent residence (town, country, etc.)

Destination: MARYLAND

Port of entry	Name of vessel	Date
BALTIMORE, MD.	CARL	MAY 16, 18[illegible]

405

2N

REMARKS AND ENDORSEMENTS

VERIFICATIONS:

1270-4-130

Family name: GEERKE

Given name: AF City

Accompanied by:

Age	Sex	M.	S.	Occupation	Nationality
30 Yrs. / Mos.	✓	W.	D.	CARPENTER	✓

Last permanent residence (town, country, etc.): HANDENBERG

Destination: ✓

Port of entry: BALTIMORE, MD.

Name of vessel: ULYSSES

Date: OCT 13, 1833

405 MI

REMARKS AND ENDORSEMENTS

VERIFICATIONS:

1210-2-71

Family name: GEERKE

Given name: ALEDDR

Accompanied by: FRIEDR-25

Age: 18 Yrs. Mos. | Sex: M. S. W. D. | Occupation: MERCHANT | Nationality:

Last permanent residence (town, country, etc.): DETMOLD

Destination: City

Port of entry: BALTIMORE, MD.

Name of vessel: ULYSSES

Date: OCT 10, 1835

405 MS

REMARKS AND ENDORSEMENTS

VERIFICATIONS:

457-8-178

City

Family name: GEERKE

Given name: ANT.

Accompanied by

Age Yrs. / Mos.	Sex	M. W.	S.	Occupation	Nationality
24	M	W.	S	FARMER	HAKENBERG

Last permanent residence (town, country, etc.): HACKENBERG

Destination: BALTIMORE

Port of entry: BALTIMORE, MD.

Name of vessel: ITZSTIEN-WELCKER

Date: July 7, 1857

405

REMARKS AND ENDORSEMENTS

VERIFICATIONS:

Family name 1522-2-65

Given name City

Accompanied by GEERKE CHRISTOFF

ENGEL-32

Age 28 Yrs. Mos. Sex M. W. S. D. Occupation — Nationality —

Last permanent residence (town, country, etc.) STEMMSPOREN

Destination CINCINNATI

Port of entry BALTIMORE, MD.

Name of vessel NEPTUN

Date OCT 13, 1838

405 HK

REMARKS AND ENDORSEMENTS

VERIFICATIONS:

1270-2-72

Family name GEERKE

Given name FRIEDR

City

Accompanied by ALEADR -18

Age 25 Yrs. Mos. Sex — M. S. W. D. —

Occupation MERCHANT

Nationality —

Last permanent residence (town, country, etc.) DETMOLD

Destination —

Port of entry BALTIMORE, MD.

Name of vessel ULYSSES

Date OCT 13, 1833

405 MS

REMARKS AND ENDORSEMENTS

VERIFICATIONS:

938-7-252

Family name: GEERKE — Given name: HEINRICH

Accompanied by: City

Age: 23 Yrs. / Mos. — Sex: MALE — M. / W. / S. / D. — Occupation: JOINER — Nationality: G

Last permanent residence (town, country, etc.):

Destination: WELLINGTON

Port of entry: BALTIMORE, MD. — Name of vessel: ADMIRAL — Date: MAY 2, 1857

H05 WW

REMARKS AND ENDORSEMENTS

VERIFICATIONS:

Family name 928-1-10 City

Given name Phil

Accompanied by GEERHE

Age 40 Yrs. Mos. Sex — M. S. W. D. Occupation LANDMAN Nationality

Last permanent residence (town, country, etc.) WÜMERN Destination

Port of entry BALTIMORE, MD. Name of vessel EVERHARD Date July 11, 1842

408 CB

REMARKS AND ENDORSEMENTS

VERIFICATIONS:

25148-255 City

Family name: GEERKE

Given name: WILHELM

Accompanied by:

Age Yrs. / Mos.	Sex	M. / W.	S. / D.	Occupation	Nationality
25	M			MAURER	

Last permanent residence (town, country, etc.): GERMANIA

Destination:

Port of entry	Name of vessel	Date
BALTIMORE, MD.	REINHARD	AUG 3, 1866

Folio 405

REMARKS AND ENDORSEMENTS

VERIFICATIONS:

1392-3-87 CITY

Family name: GEERKEN

Given name:

Accompanied by: ✓

Age: 28 Yrs. Mos. | Sex: ✓ | M. S. W. D. ✓ | Occupation: ✓ | Nationality: ✓

Last permanent residence (town, country, etc.): BREMENHAFER

Destination: BALTIMORE

Port of entry: BALTIMORE, MD.

Name of vessel: LUISE

Date: SEPT 9, 1847

M.C

405

REMARKS AND ENDORSEMENTS

VERIFICATIONS:

825-1-47

Family name: GEERKEN | Given name: ANNA MARIA | CITY

Accompanied by: ✓

Age: 23 Yrs. Mos. | Sex: Woman | M. S. W. D. | Occupation: SERV. MAID | Nationality: —

Last permanent residence (town, county, etc.): KLOPPENBERG | Destination: BALTIMORE

Port of entry: BALTIMORE, MD. | Name of vessel: CLEMENTINE | Date: JUNE 22, 1847

405 JB

REMARKS AND ENDORSEMENTS

VERIFICATIONS:

City

823-1-148

Family name: GEERKEN

Given name: DIEDERICH

Accompanied by: ~

Age 21 Yrs. Mos. | Sex: SINGLE | M. S. W. D. ✓ | Occupation: FARMER | Nationality: ADOLPSDORF

Last permanent residence (town, country, etc.): ~

Destination: BALTIMORE

Port of entry: BALTIMORE, MD.

Name of vessel: VIRGINIA

Date: JUNE 26, 1841

405

REMARKS AND ENDORSEMENTS

VERIFICATIONS:

1449-1-14- -CITY-

Family name	Given name
GEERKEN	GERD

Accompanied by APKE-32- PETER-9- GESIENE-5- MARGARETHA-3-

Age	Sex	M	S.	Occupation	Nationality
33 Yrs. Mos.	M	M	W. D.	FARMER	GERMAN

Last permanent residence (town, country, etc.): BREDDORF

Destination: U.S.A.

Port of entry	Name of vessel	Date
BALTIMORE, MD.	SHIP "PILOT" FROM BREMEN	JULY-7-1840

REMARKS AND ENDORSEMENTS

VERIFICATIONS:

1449-1-17- -CITY-

Family name	Given name
GEERKEN	GESIENE

Accompanied by GERD-33- TIPKE-32- PETER-9- MARGARETHA-3-

Age 5 Yrs. Mos.	Sex F	M. (S.) W. D.	Occupation	Nationality
			NONE	GERMAN

Last permanent residence (town, country, etc.)	Destination
BREDDORF	U.S.A.

Port of entry	Name of vessel	Date
BALTIMORE, MD.	SHIP "PILOT" FROM BREMEN	JULY-7-1840

REMARKS AND ENDORSEMENTS

VERIFICATIONS:

2089-D-1-2 -CABIN- -CITY-

Family name	Given name
GEERKEN	HEINRICH

Accompanied by

MARIA - 28

Age	Sex	M. S. W. D.	Occupation	Nationality
35 Yrs. Mos.	M	M. ✓ S. ✓ W. ✓ D. ✓	✓	GERMAN.

Last permanent residence (town, country, etc.)	Destination
DOETLINGEN (OLDENBURG.)	U. S. OF A.

Port of entry	Name of vessel	Date
BALTIMORE, MD.	STEAMSHIP. "BALTIMORE"	NOV-26 1860

FROM: HAVANNA.- CUBA

REMARKS AND ENDORSEMENTS

VERIFICATIONS:

911-5-132 CITY

Family name: GEERKEN | Given name: J.H

Accompanied by: ✓

Age 28 Yrs. / Mos. | Sex: ✓ | M. ✓ S. / W. D. | Occupation: FARMER | Nationality: ROTHENBURG

Last permanent residence (town, country, etc.) ✓ | Destination: CINCINATI

Port of entry: BALTIMORE, MD. | Name of vessel: ELISE | Date: JUNE 8, 1942

2/6
1405

REMARKS AND ENDORSEMENTS

VERIFICATIONS:

1449-1-18- - CITY -

Family name: GEERKEN

Given name: MARGARETHA

Accompanied by GERD-33- TPKE-32- PETER-9- GESIENE-5-

Age	Yrs.	Mos.	Sex	M.	S.	W.	D.	Occupation	Nationality
3			F		S			NONE	GERMAN

Last permanent residence (town, country, etc.): BREDDORF

Destination: U.S.A.

Port of entry: BALTIMORE, MD.

Name of vessel: SHIP "PILOT" FROM BREMEN

Date: JULY-7-1840

REMARKS AND ENDORSEMENTS

VERIFICATIONS:

2089-D-1-3 -CABIN- -CITY-

Family name	Given name
GEERKEN.	MARIA

Accompanied by

HEINRICH - 35

Age	Sex	M. S.	Occupation	Nationality
29 Yrs. Mos.	F	W. D.	NONE	GERMAN.

Last permanent residence (town, country, etc.) — Destination

DOETLINGEN (OLDENBURG). U. S. OF. A

Port of entry	Name of vessel	Date
BALTIMORE, MD.	STEAMSHIP "BALTIMORE"	NOV.-26 1860.

FROM. HAVANNA.- CUBA

REMARKS AND ENDORSEMENTS

VERIFICATIONS:

1449-1-16- -CITY-

Family name	Given name
GEERKEN	PETER

Accompanied by GERD-33-TAPKE-32-GESIENE-5-MARGARETHA-3-

Age	Sex	M.	S.	W.	D.	Occupation	Nationality
9 Yrs. Mos.	M		(S)			NONE	GERMAN

Last permanent residence (town, country, etc.)	Destination
BREDDORF	U.S.A.

Port of entry	Name of vessel	Date
BALTIMORE, MD.	SHIP "PILOT" FROM BREMEN	JULY-7-1840

REMARKS AND ENDORSEMENTS

VERIFICATIONS:

1449-1-15- -CITY-

Family name	Given name
GEERKEN	TIPKE

Accompanied by GERD-33- PETER-9- GESIENE-5-
MARGARETHA-3-

Age	Sex	M.	W.	S.	D.	Occupation	Nationality
32 Yrs. Mos.	F			⑤		NONE	GERMAN

Last permanent residence (town, country, etc.)	Destination
BREDDORF	U.S.A.

Port of entry	Name of vessel	Date
BALTIMORE, MD.	SHIP "PILOT" FROM BREMEN	JULY-7-1840

REMARKS AND ENDORSEMENTS

VERIFICATIONS:

1246-1-23 CITY

Family name: GEERKEN | Given name: WM

Accompanied by:

Age Yrs. / Mos.	Sex	M. (W) S. D.	Occupation	Nationality

Last permanent residence (town, country, etc.): BRUCHHAUSEN | Destination:

Port of entry	Name of vessel	Date
BALTIMORE, MD.	CLEMENTINE	JAN'Y 5, 1835

GB
405

REMARKS AND ENDORSEMENTS

VERIFICATIONS:

1522-3-66

Family name	Given name
GEERLIN	ENGEL CITY
Accompanied by	
CHRISTOFF-28	

Age Yrs. / Mos.	Sex	M. S.	Occupation	Nationality
22	F	W. D.	PEASANT	✓

Last permanent residence (town, country, etc.) STEMMS PAREN

Destination CINCINNATI

Port of entry	Name of vessel	Date
BALTIMORE, MD.	NEPTUN	OCT. 13, 1838

26

405

REMARKS AND ENDORSEMENTS

VERIFICATIONS:

831-1-168

Family name: GEERKIN

Given name: MARTIN

CITY

Accompanied by: ✓

Age: 31 Yrs. Mos.

Sex: ✓

M. S. W. D. ✓

Occupation: FARMER

Nationality: ✓

Last permanent residence (town, country, etc.): GERNRODE

Destination: OHIO

Port of entry: BALTIMORE, MD.

Name of vessel: ELISE

Date: JULY 19, 1841

DL

405

REMARKS AND ENDORSEMENTS

VERIFICATIONS:

2047-1-1 GITY

Family name: GEERS

Given name: HEINR.

Accompanied by: ✓

Age 22 Yrs. Mos. | Sex ✓ | M. S. W. D. ✓ | Occupation: WORKMAN | Nationality: KETTENKAMP

Last permanent residence (town, country, etc.): KETTENKAMP

Destination: ST. LOUIS

Port of entry: BALTIMORE, MD.

Name of vessel: ANNA

Date: NOV 17, 1859

485 LP

REMARKS AND ENDORSEMENTS

VERIFICATIONS:

2151-2-61 CITY

Family name	Given name
GEERS	HERM.

Accompanied by -4-

Age – Yrs. / Mos.	Sex M.	M. S. W. D.	Occupation	Nationality
			PEASANT	GERMAN

Last permanent residence (town, country, etc.)	Destination
ANKUM	U.S.A.

Port of entry	Name of vessel	Date
BALTIMORE, MD.	SHIP EVERHARD FROM BREMEN	OCT-31-1836

1546-19

Name: Herrm. Hinny Geers
Native of: Dammen-Oldenburg

Occupation: Laundrymann
Age: 21

Ship: Apolla
From: Bremen - 10/1836

microfilmed

REMARKS AND ENDORSEMENTS

VERIFICATIONS:

City

2047-3-151

Family name: GEERS

Given name: META

Accompanied by: ✓

Age: 15 Yrs. Mos. | Sex: ✓ | M. S. W. D. ✓ | Occupation: ✓ | Nationality: ANKUM

Last permanent residence (town, country, etc.): ANKUM

Destination: CINCINNATI

Port of entry: BALTIMORE, MD.

Name of vessel: ANNA

Date: Nov 17, 1859

405 LP

REMARKS AND ENDORSEMENTS

VERIFICATIONS:

Stand. Ptg. & Litho. Co.—3-21-38—40M

1603-1-19 CITY.

Family name: GEES

Given name: JOHN HERM^N

Accompanied by: ✓

Age 25 Yrs. Mos. | Sex ✓ | M. S. W. D. ✓ | Occupation: BAKER | Nationality: PRUSSIA

Last permanent residence (town, country, etc.): PADERBORN

Destination: ✓

Port of entry: BALTIMORE, MD.

Name of vessel: GOETHE

Date: SEPT 7-1854

309
aplv

ACM

REMARKS AND ENDORSEMENTS

VERIFICATIONS:

Stand. Ptg. & Litho. Co.—3-21-38—40M

1360-1-36

CITY

Family name: GEESE

Given name: CARL

Accompanied by: ✓

Age: 28 Yrs. Mos.

Sex: MANN

M. S. W. D. ✓

Occupation: ✓

Nationality: ✓

Last permanent residence (town, country, etc.): DASEL

Destination: BALTIMORE

Port of entry: BALTIMORE, MD.

Name of vessel: DETTMAR

Date: JUNE 28-1847

309

JH.

40 m

REMARKS AND ENDORSEMENTS

VERIFICATIONS:

1353-7-229 CITY.

Family name: GEESEN | Given name: EVO

Accompanied by: ARIE DE KOTE-54

Age: 70 Yrs. / Mos. | Sex: MALE | M. W. S. D. | Occupation: FARMER. | Nationality: NETHERLANDS.

Last permanent residence (town, country, etc.) —

Destination —

Port of entry: BALTIMORE, MD. | Name of vessel: PIETA FLORISZ. | Date: JUNE 4, 1847

309.

REMARKS AND ENDORSEMENTS

VERIFICATIONS:

Stand. Ptg. & Litho. Co.—3-21-38—40M

1115-4-146

CITY

Family name: GEFFEKEN

Given name: CATHARINA

Accompanied by: ✓

Age 25 Yrs. Mos.

Sex: F

M. S. ✓ W. D.

Occupation: SERVANT

Nationality: RITTERHUDE

Last permanent residence (town, country, etc.): ✓

Destination: BALTIMORE

Port of entry: BALTIMORE, MD.

Name of vessel: FIDES

Date: DEC. 12, 1856

309

B. P.

Hem

REMARKS AND ENDORSEMENTS

VERIFICATIONS:

Stand. Prs. & Litho. Co.—3-21-38—40M

145H-8-341

Family name	Given name	
GEFFEN	CACILIE	CITY

Accompanied by

LOUISE-14 ERNST-12.

Age 29 Yrs.	Sex M. S. W. D.	Occupation	Nationality
Mas. FEMALE	✓	✓	GERMANY

Last permanent residence (town, county, etc.)

Port of entry	Name of vessel	Destination	Date
BALTIMORE, MD.	CHRISTEL	OF AMERICA. UNITED STATES	JUNE 7, 1864

309
H-S

REMARKS AND ENDORSEMENTS

VERIFICATIONS:

Stand. Prg. & Litho. Co.—3-21-38—40M

1454-B-343

CITY.

Family name: GEFFEN

Given name: ERNST

Accompanied by: CACILIE-29 LOUISE-14

Age	Yrs.	Mos.	Sex	M.	W.	S.	D.	L.	Occupation	Nationality
12		SON								GERMANY

Last permanent residence (town, county, etc.): ~

Destination: OF AMERICA UNITED STATES

Port of entry: BALTIMORE, MD.

Name of vessel: CHRISTEL

Date: JUNE 7, 1864

309

45

REMARKS AND ENDORSEMENTS

VERIFICATIONS:

Stand. Ptg. & Litho. Co.—3-21-38—40M

1454-8-342 CITY

Family name: GEFFEN | Given name: LOUISE

Accompanied by: ERNST-12 CACILIE-29

Age: 17 Yrs. / Mos. | Sex: DAUGHTER | M. W. | S. D. | Occupation: — | Nationality: GERMANY

Last permanent residence (town, country, etc.): ✓ | Destination: OF AMERICA UNITED STATES

Port of entry: BALTIMORE, MD. | Name of vessel: CHRISTEL | Date: JUNE 7, 1869

309
H.S.

REMARKS AND ENDORSEMENTS

VERIFICATIONS:

2037-1-16

Family name: GEGEL — Given name: GITY

Accompanied by: GEORG

Age	Yrs.	Sex	M.	S.	Occupation	Nationality
Mos.	M.		W.	D.	JOINER.	MELSUNGEN.

Last permanent residence (town, country, etc.)

Destination: BALTIMORE

Port of entry: BALTIMORE, MD. — Name of vessel: GUSTAV — Date: MAY 16, 1854

301 GB.

REMARKS AND ENDORSEMENTS

VERIFICATIONS:

Stand. Ptg. & Litho. Co.—3-21-38—40M

2669-2-41

Family name: GEGEL

Given name: GOTTLIEB. CITY.

Accompanied by: ✓

Age: 27 Yrs. Mos. | Sex: ✓ | M. S. W. D. ✓ | Occupation: ✓ | Nationality: ✓

Last permanent residence (town, country, etc.): THALHEIM.

Destination: NEW YORK

Port of entry: BALTIMORE, MD.

Name of vessel: BURGERMEISTER.

Date: OCT. 24, 1834

309 vp.

pc 4

REMARKS AND ENDORSEMENTS

VERIFICATIONS:

1862 - 1 - 161 -

Family name: GEGENWART

Given name: REGINA

· CITY ·

Accompanied by

Age 25 Yrs. — Mos. | Sex F | M. / S. / W. / D. /

Occupation: NONE

Nationality: GERMAN

Last permanent residence (town, country, etc.): IN " BADEN

Destination: U. S. A.

Port of entry: BALTIMORE, MD.

Name of vessel: SHIP "HERMANN" FROM BREMEN

Date: SEPT. 14, 1840

REMARKS AND ENDORSEMENTS

VERIFICATIONS:

1457-2-83 CITY

Family name: GEGER.

Given name: CATRINA.

Accompanied by: ✓

Age: 38 Yrs. Mos. | Sex: ✓ | M. S. W. D. ✓ | Occupation: ✓ | Nationality: HESSAN

Last permanent residence (town, country, etc.): ✓

Destination: ✓

Port of entry: BALTIMORE, MD.

Name of vessel: MINERVA

Date: FEBY 7, 1838

309.
DS.

ACM

REMARKS AND ENDORSEMENTS

VERIFICATIONS:

1257-1-16 CITY.

Family name: GEGER

Given name: JACOB FRIEDRICH

Accompanied by:

Age Yrs. / Mos.	Sex	M. / W.	S. / D.	Occupation	Nationality

Last permanent residence (town, country, etc.)

Destination

Port of entry	Name of vessel	Date
BALTIMORE, MD.	JASON	SEPT 7, 1833

309
MM-S.

REMARKS AND ENDORSEMENTS

VERIFICATIONS:

1521-G-1-1- -CITY-

Family name	Given name
GEGLER	JOHN C A.

Accompanied by ✓

Age	Sex	M. – S. – W. – D. –	Occupation	Nationality
33 Yrs. Mos.	M		JOINER	GERMAN

Last permanent residence (town, country, etc.)	Destination
✓	UNITED STATES

Port of entry	Name of vessel	Date
BALTIMORE, MD.	SHIP GULNARE FROM AMSTERDAM	JUNE-20-1837

15

REMARKS AND ENDORSEMENTS

VERIFICATIONS:

2141-3-75 — CITY. —

Family name	Given name
GEGNER.	G.

Accompanied by: MRS. GEGNER. - 52

Age 43 Yrs. Mos.	Sex	M. W. D.	Occupation	Nationality
	M.		MERCHANT.	GERMAN

Last permanent residence (town, country, etc.)	Destination
GRAFENBERG.	U.S. AMERICA

Port of entry	Name of vessel	Date
BALTIMORE, MD.	BRIG. "PALLAS" FROM. STETTIN. AND. BREMEN.	SEP-22 1836

REMARKS AND ENDORSEMENTS

VERIFICATIONS:

936-4-153 CITY

Family name: GEGNER. Given name: HELENE

Accompanied by:

Age 14 Yrs. Sex: Mos. FEMALE M. W. S. D. Occupation: — Nationality: BAVARIA

Last permanent residence (town, country, etc.): — Destination: BALTIMORE

Port of entry: BALTIMORE, MD. Name of vessel: BLUCHER Date: APRIL 27, 1867

209 SB.

REMARKS AND ENDORSEMENTS

VERIFICATIONS:

3 - GROWN PERSON
2 - 8-12 YR. CHILDREN
1 - 4-8 " "
1 - 1-4 " CHILD.

1499-1-22 CITY.

Family name: GEGNER. Given name: JOH. DANS

Accompanied by: OVER.

Age Yrs. / Mos.	Sex	M. / S. / W. / D.	Occupation	Nationality
GROWN PEASON	~	~	PEASANT	~

Last permanent residence (town, country, etc.): UHLSTADT

Destination: ~

Port of entry: BALTIMORE, MD. Name of vessel: HENRIETTE Date: SEPT. 26 1827

309.
H.E.

14 C 700

REMARKS AND ENDORSEMENTS

VERIFICATIONS:

1297-1-17

Family name: GEGNER

Given name: JOHN-JAC. CITY

Accompanied by: ✓

Age Yrs. / Mos.	Sex	M. / W.	S. / D.	Occupation	Nationality
✓	✓		✓	MERCHANT	✓

Last permanent residence (town, country, etc.): GRAFENBERG

Destination: —

Port of entry: BALTIMORE, MD.

Name of vessel: ELISE

Date: AUG-6,1835

209
RW.

REMARKS AND ENDORSEMENTS

VERIFICATIONS:

3504-7-148 CITY

Family name: GEGNER. Given name: KUNIG DE

Accompanied by: ~

Age Yrs. / Mos.	Sex	M. S. W. D.	Occupation	Nationality
26	F	~	~	BAVARIA.

Last permanent residence (town, country, etc.): ERLANGEN

Destination: ST-LOUIS

Port of entry: BALTIMORE, MD.

Name of vessel: JOHANNE-WILHELMINE

Date: JUNE 2 1866

309 ½M.

REMARKS AND ENDORSEMENTS

VERIFICATIONS:

2141-3-76 - City -

Family name	Given name
GEGNER.	& WIFE.

Accompanied by: G. GEGNER-43

Age	Sex	M. S. W. D.	Occupation	Nationality
52 Yrs. Mos.	F.		NONE.	GERMAN.

Last permanent residence (town, country, etc.)	Destination
GRAFENBERG.	U.S. AMERICA

Port of entry	Name of vessel	Date
BALTIMORE, MD.	BRIG. "PALLAS" FROM. STETTIN. AND. BREMEN.	SEP-22 1836

REMARKS AND ENDORSEMENTS

VERIFICATIONS:

HEINRICH - 38 -
CATHARINA - 30 -
EVA - 9 -
JACOB - 4 -
FRANZ - 2 -

1443 - 1 - 3 - . CITY -

Family name	Given name
GEHARD	PETER

Accompanied by: OVER

Age 10 Yrs. / Mos.	Sex M/F	M. S. W. D.	Occupation	Nationality
			NONE	GERMAN

Last permanent residence (town, country, etc.)	Destination
IN BAVARIA	U. S. A.

Port of entry	Name of vessel	Date
BALTIMORE, MD.	SHIP "COLCHIS" FROM HAVRE	AUG. 20, 1940

REMARKS AND ENDORSEMENTS

VERIFICATIONS:

1898-1-18- -CITY-

Family name	Given name
GEHAUF	CATHR

Accompanied by PHIL-52-MUNIG-54-CATHR-28-JOHN-19-

Age 14 Yrs. Mos.	Sex F	M. (S) W. D.	Occupation	Nationality
			NONE	GERMAN

Last permanent residence (town, country, etc.)	Destination
MISSELBACH	U.S.A.

Port of entry	Name of vessel	Date
BALTIMORE, MD.	SHIP "JOHANNES" FROM BREMEN	NOV-14-1839

REMARKS AND ENDORSEMENTS

VERIFICATIONS:

1898-1-16- - CITY -

Family name: GEHAUF | Given name: CATHR.

Accompanied by PHIL-52-KUNIG-54-JOHN-19-CATHR-14-

Age 28 Yrs. Mos.	Sex F	M. ✓ S. ✓ W. ✓ D. ✓	Occupation NONE	Nationality GERMAN

Last permanent residence (town, country, etc.): MISSELBACH | Destination: U.S.A.

Port of entry: BALTIMORE, MD. | Name of vessel: SHIP "JOHANNES" FROM BREMEN | Date: NOV-14-1839

REMARKS AND ENDORSEMENTS

VERIFICATIONS:

1898-1-17- -CITY-

Family name: GEHAUF | Given name: JOHN

Accompanied by PHIL-52-MUNIG-54-CATHR-28-CATHR-14

Age	Yrs.	Mos.	Sex	M.✓ S.✓ W.✓ D.✓	Occupation	Nationality
19			M		NONE	GERMAN

Last permanent residence (town, country, etc.): MISSELBACH

Destination: U.S.A.

Port of entry: BALTIMORE, MD.

Name of vessel: SHIP "JOHANNES" FROM BREMEN.

Date: NOV-14-1839

REMARKS AND ENDORSEMENTS

VERIFICATIONS:

1898-1-15- - CITY -

Family name: GEHAUF | Given name: KUNIG.

Accompanied by: PHIL-52-CATHR-28-JOHN-19-CATHR-14-

Age: 54 Yrs. Mos. | Sex: F | (W) S. W. D. | Occupation: NONE | Nationality: GERMAN

Last permanent residence (town, country, etc.): MISSELBACH | Destination: U.S.A.

Port of entry: BALTIMORE, MD. | Name of vessel: SHIP "JOHANNES" FROM BREMEN | Date: NOV-14-1839-

REMARKS AND ENDORSEMENTS

VERIFICATIONS:

1898-1-14- -CITY-

Family name GEHAUF	Given name PHIL.

Accompanied by KUNIG-54-CATHR-28-JOHN-19-CATHR-14-

Age 52 Yrs. Mos.	Sex M	(M) S. W. D.	Occupation FARMER	Nationality GERMAN

Last permanent residence (town, country, etc.) MISSELBACH	Destination U.S.A.

Port of entry BALTIMORE, MD.	Name of vessel SHIP JOHANNES FROM BREMEN	Date NOV-14-1839

REMARKS AND ENDORSEMENTS

VERIFICATIONS:

1366-D-2-65 - CITY -

Family name: GEHDER

Given name: WM. C.

Accompanied by: -

Age 24 Yrs. Mos.	Sex M.	M. (S) W. D.	Occupation	Nationality
			SERVANT	GERMAN - SAXONY

Last permanent residence (town, country, etc.): ALTENBURG

Destination: U.S.A

Port of entry	Name of vessel	Date
BALTIMORE, MD.	SHIP "Elise" FROM - BREMEN	APRIL - 30 - 1849 -

REMARKS AND ENDORSEMENTS

VERIFICATIONS:

1340-1-147

Family name: GEHLAUER

Given name: ERNST CITY

Accompanied by

Age 38 Yrs. Mos. | Sex | M. S. W. D. | Occupation: JOINER | Nationality: GERMANY

Last permanent residence (town, country, etc.)

Destination: UNITED STATES OF AMERICA

Port of entry: BALTIMORE, MD.

Name of vessel: MARGARET

Date: MAY 1847

EA-340

REMARKS AND ENDORSEMENTS

VERIFICATIONS:

Stand. Ptg. & Litho. Co.—3-21-38—40M

16/9-3-94

Family name: GEHLE

Given name: ANSON

CITY

Accompanied by

Age 25 Yrs. Mos. | Sex M | M. S. W. D. | Occupation PEASANT | Nationality GERMANY

Last permanent residence (town, country, etc.)

Destination US OF AMERICA

Port of entry BALTIMORE, MD.

Name of vessel CHARLES

Date OCT-28-1854

WEA-290

MA

REMARKS AND ENDORSEMENTS

VERIFICATIONS:
LUDWIG-34
LOUISE-40
LUDWIG-12
HEINRICH-9

Stand. Pkg. & Litho. Co.—3-23-38—40M
12144-1-51
Family name
GEHLE
Given name
DORIS
Accompanied by
CITY
Age 4 Yrs. | Sex | M. S. | Occupation
Mos. | | W. D. | CARPENTER
Nationality
Last permanent residence (town, country, etc.)
OSTERNHAGEN
Port of entry
BALTIMORE, MD.
Name of vessel
LOUISE
Destination
BALTIMORE
Date
SEPT 26-1944
WEP380

REMARKS AND ENDORSEMENTS

VERIFICATIONS:

Stand. Ptg. & Litho. Co.—3-21-38—40M

1820-1-133 CITY

Family name	Given name
GEALE	HEINRICH

Accompanied by

HEINRICH-25 MARIADOROTHEA-31

Age	Sex	M. S. W. D.	Occupation	Nationality
4 Yrs. 3 Mos.	M		JOINER	HANNOVER

Last permanent residence (town, country, etc.) NEUSTADT

Destination PHILADELPHIA

Port of entry	Name of vessel	Date
BALTIMORE, MD.	PENNSYLVANIA	OCT-1-1833

HA-880

MR

REMARKS AND ENDORSEMENTS

VERIFICATIONS:

Stand. Prg. & Litho. Co.—3-21-38—40M

1520-1-131

CITY

Family name: GEHLE

Given name: HEINRICH

Accompanied by: MARIA-DOROTHEA-31 HEINRICH-4-3 Mos

Age: 27 Yrs. — Mos.

Sex: M

M. S. W. D.

Occupation: JOINER

Nationality: HANNOVER

Last permanent residence (town, country, etc.): NEUSTADT

Destination: PHILADELPHIA

Port of entry: BALTIMORE, MD.

Name of vessel: PENNSYLVANIA

Date: OCT-1-1838

HK-380

Ma

REMARKS AND ENDORSEMENTS

VERIFICATIONS:

LUDWIG-34
LOUISE-40
LUDWIG-12
DORIS-4

Stand. Ptg. & Litho. Co.—3-21-38—40M

1214-1-50 CITY

Family name: GEHLE

Given name: HEINRICH

Accompanied by: OVER

Age 9 Yrs. Mos. | Sex ✓ | M. S. ✓ W. D. | Occupation: CARPENTER | Nationality: ✓

Last permanent residence (town, country, etc.): OSTERNHAGEN

Destination: BALTIMORE

Port of entry: BALTIMORE, MD.

Name of vessel: LUISE

Date: SEPT 20 1844

WEP 380

M.G.

REMARKS AND ENDORSEMENTS

VERIFICATIONS:

LUDWIG-34
LUDWIG-12
HEINRICH-9
DORIS-4

Stand. Ptg. & Litho. Co.—3-21-38—40M

1214-1-48

Family name: GEHLE

Given name: LOUISE

Accompanied by: OVER

Age	Sex	M.	S.	Occupation	Nationality
40 Yrs. / Mos.	/	W.	D.	CARPENTER	/

Last permanent residence (town, country, etc.): OSTERNHAGEN

Destination: BALTIMORE

Port of entry: BALTIMORE, MD.

Name of vessel: LUISE

Date: SEPT. 20-1947

W.E.P.-380

CITY

REMARKS AND ENDORSEMENTS

VERIFICATIONS: LUDWIG-37
LOUISE-40
HEINRICH-9
DORIS-4

Stand. Ptg. & Litho. Co.—3-21-38—40M

12/4-1-49 CITY

Family name: GEHLE
Given name: LUDWIG
Accompanied by:

OVER

Age 12 Yrs.	Sex	M.	S.	Occupation	Nationality
Mos.		W.	D.	CARPENTER	

Last permanent residence (town, country, etc.): OSTERNHAGEN
Destination: BALTIMORE
Port of entry: BALTIMORE, MD.
Name of vessel: LOISE
Date: SEPT-10-1849

WEP 380

REMARKS AND ENDORSEMENTS

VERIFICATIONS:

LOUISE-40-HISWIFE
LUDWIG-12-HIS SON
HEINRICH-9-HIS SON
DORIS-4-HISDAUGTAER

Stand. Ptg. & Litho. Co.—3-21-38—40M

CITY

1214-7-47

Family name: GEHLE

Given name: LUDWIG

Accompanied by: OVER

Age 34 Yrs. Mos.

Sex ✓

M. S. ✓ W. D.

Occupation: CARPENTER

Nationality: ✓

Last permanent residence (town, country, etc.): OSTERNHAGEN

Destination: BALTIMORE

Port of entry: BALTIMORE, MD.

Name of vessel: LUISE

Date: SEPT. 20-1844

WE P 380

REMARKS AND ENDORSEMENTS

VERIFICATIONS:

Stand. Prg. & Litho. Co.—3-21-38—40M

1520-1-132

Family name: GEALE

Given name: MARIA DOROTHEA

Accompanied by: HEINRICH-27 HEINRICH-4 3 MOS

Age: 31 Yrs. | Sex: Mos. F | M. S. W. D. | Occupation | Nationality: HANNOVER

Last permanent residence (town, country, etc.): NEUSTADT

Destination: PHILADELPHIA

Port of entry: BALTIMORE, MD.

Name of vessel: PENNSYLVANIA

Date: OCT 1-1938

HK-380

REMARKS AND ENDORSEMENTS

VERIFICATIONS:

Stand. Ptg. & Litho. Co.—3-21-38—40M

2038.3-74

Family name: GEHLE

Given name: WILHELM CITY

Accompanied by

Age 45 Yrs. Mos. | Sex: MALE | M. S. W. D. | Occupation: WEAVER | Nationality: PRUSSIA

Last permanent residence (town, country, etc.)

Destination: CINCINATI

Port of entry: BALTIMORE, MD.

Name of vessel: ERNESTINE

Date: MAY-26-1859

S.G. 880

M.A.

REMARKS AND ENDORSEMENTS

VERIFICATIONS:

760-2-41

Family name: GEHLER

Given name: GEORG

CITY

Accompanied by

Age	Sex	M.	S.	Occupation	Nationality
37 Yrs. 6 Mos.		W.	D.	LANDMANN	WESTHEIM

Last permanent residence (town, country, etc.)

Destination

Port of entry	Name of vessel	Date
BALTIMORE, MD.	ANN	OCT 10-1842

R. W-370

HT

REMARKS AND ENDORSEMENTS

VERIFICATIONS:

HERMANN—27
SOPHIE—25
MICHEL—42
JUSTINE-56

1588-2-55 CITY

Family name: GEHLERT — Given name: ALWINE — SECOND CABIN

Accompanied by: OVER

Age	Yrs.	Mos.	Sex	M.	S.	W.	D.	Occupation	Nationality
2			F					FARMER	SACHSEN

Last permanent residence (town, country, etc.)

Destination: MISSOURI

Port of entry: BALTIMORE, MD. — Name of vessel: FIDES — Date: JUNE 29-1854

A.P.W-390

188

REMARKS AND ENDORSEMENTS

VERIFICATIONS:

SOPHIE - 25
MICHEL - 48
JUSTINE - 56
ALWINE - 2

1588-2-56

Family name: GEHLERT

Given name: HERMANN

Accompanied by: OVER

Age 27 Yrs. Mos. M

Sex M. S. W. D.

Occupation: FARMER

Nationality: SACHSEN

Last permanent residence (town, country, etc.)

Destination: MISSOURI

Port of entry: BALTIMORE, MD.

Name of vessel: FIDES

Date: JUNE 28-1854

A.P.W. 390

CITY SECOND CABIN

REMARKS AND ENDORSEMENTS

VERIFICATIONS:

ALWINE — 2
HERMANN — 27
SOPHIE — 25
MICHEL — 48

CITY

1588-2-54

Family name: GEHLERT

Given name: SECOND CABIN

Accompanied by: JUSTINE

Age 48 Yrs. Mos. | Sex F | M. S. W. D. OVER | Occupation FARMER | Nationality SACHSEN

Last permanent residence (town, country, etc.) ←

Destination MISSOURI

Port of entry BALTIMORE, MD.

Name of vessel FIDES

Date JUNE 28-1864

NK

REMARKS AND ENDORSEMENTS

VERIFICATIONS:

JUSTINE — 56
ALWINE — 2
HERMANN — 27
SOPHIE — 25

CITY

1588-2-53 SECOND CABIN

Family name: GEHLERT

Given name: MICHEL

Accompanied by: OVER

Age 48 Yrs. Mos. | Sex: M | M. W. | S. D. | Occupation: FARMER | Nationality: SACHSEN

Last permanent residence (town, country, etc.): —

Destination: MISSOURI

Port of entry: BALTIMORE, MD.

Name of vessel: FIDES

Date: JUNE 28-1854

A.P.W-380

1 of K

REMARKS AND ENDORSEMENTS

VERIFICATIONS:

MICHEL-48
JUSTINE-56
ALWINE-2
HERMANN-27

CITY

1588-2-57

Family name: GEHLERT

Given name: SOPHIE

SECOND CABIN

Accompanied by

OVER

Age 25 Yrs. Mos. | Sex F | M. S. W. D. | Occupation FARMER | Nationality SACHSEN

Last permanent residence (town, country, etc.)

Destination MISSOURI

Port of entry BALTIMORE, MD.

Name of vessel FIDES

Date JUNE 28-1854

apw-390

HH

REMARKS AND ENDORSEMENTS

VERIFICATIONS:

2052-F-3-116- CITY-

Family name	Given name
GEHLS	MARGARETHE

Accompanied by –

Age 23 Yrs. Mos.	Sex F	M. (S) W. D.	Occupation	Nationality
			NONE	GERMAN

Last permanent residence (town, country, etc.)	Destination
SAXONY	PITTSBURGH-

Port of entry	Name of vessel	Date
BALTIMORE, MD.	BARQUE "MARYLAND" FROM-BREMEN	JULY-2-1859-

REMARKS AND ENDORSEMENTS

VERIFICATIONS:

958-1-43 CITY

Family name: GEHNER | Given name: FRANK

Accompanied by:

Age 25 Yrs. / Mos.	Sex	M. W.	S. D.	Occupation	Nationality
	M		D	WEAVER	~

Last permanent residence (town, county, etc.): DIEFEN HANNOVER

Destination: LOUISVILLE MISSOURI

Port of entry	Name of vessel	Date
BALTIMORE, MD.	ERNST-GUSTAV	NOV-4-1941

380

KT

REMARKS AND ENDORSEMENTS

VERIFICATIONS:

1194-2-99

Family name: GEHNER

Given name: PETER

CITY

Accompanied by: —

Age: 5 Yrs. OVER Mos.

Sex: MALE

M. S. W. — D.

Occupation: TAILOR

Nationality: MARIGRESS

Last permanent residence (town, country, etc.): —

Destination: U.S.OF.A.

Port of entry: BALTIMORE, MD.

Name of vessel: PAOLI

Date: AUG-9-1944

J.B 360

15K

REMARKS AND ENDORSEMENTS

VERIFICATIONS:

Stand. Prg. & Litho. Co.—3-21-38—40M

2504-3-84

Family name: GEHOEH

Given name: H.

Accompanied by: ✓

Age Yrs. / Mos.	Sex	M. / W.	S. / D.	Occupation	Nationality
19	M.		✓	FARMER	HESSEN.

Last permanent residence (town, country, etc.): CASSEL

Port of entry: BALTIMORE, MD.

Name of vessel: JOHANNE-WILHELMINE

Date: JUNE 7, 1866

Destination: BALTIMORE

309 - J.M.

II CABIN CITY

REMARKS AND ENDORSEMENTS

VERIFICATIONS:

1493-1-1

Family name	Given name		
GEHRENBECK	HERMANN		city
Accompanied by			

Age	Sex	M.	S.	Occupation	Nationality
20 Yrs. Mos.	M	W.	D.	MECHANIC	SAXONI

Last permanent residence (town, country, etc.)

Port of entry	Name of vessel	Destination	Date
BALTIMORE, MD.	GUSTAV	INDIANA	DEC 6 1858

C.B.

208

REMARKS AND ENDORSEMENTS

VERIFICATIONS:

905-1-13

Family name: GEHRING | Given name: BARBARA CITY

Accompanied by:

Age 23 Yrs. Mos. | Sex | M. S. W. D. | Occupation: MAID-SERV | Nationality

Last permanent residence (town, country, etc.)

Port of entry: BALTIMORE, MD. | Name of vessel: SCHILLER | Destination: ? | Date: AUG-1-1845

R-YY

209

OHH

REMARKS AND ENDORSEMENTS

VERIFICATIONS:

2ND CABIN
CITY

2501-244

Family name: GEHRING

Given name: H

Accompanied by: —

Age 21 Yrs. Mos.

Sex: M

M. S. ✓ W. D.

Occupation: BACKER

Nationality: HANNOVER

Last permanent residence (town, country, etc.): ✓

Destination: BALTIMORE

Port of entry: BALTIMORE, MD.

Name of vessel: MERIDIAN

Date: 1866 JUNE 22

I-M

208

REMARKS AND ENDORSEMENTS

VERIFICATIONS:

971-9-354 CITY

Family name: GEHRING

Given name: J

Accompanied by

Age 23 Yrs. Sex M. S. W. D. Occupation: J-3/4

Nationality: SAXONY

Mos. FEMALE

Last permanent residence (town, country, etc.)

Destination: OHIO

Port of entry: BALTIMORE, MD.

Name of vessel: GEORG

Date: AUG 8 1859

J-8

208

OHIO

REMARKS AND ENDORSEMENTS

VERIFICATIONS:

971-9-355

Family name: GEHRING

Given name: CITY J.

Accompanied by

Age: 3/4 Yrs. / Mos.

Sex: FEMALE

M. S. W. D.

Occupation: J-23

Nationality: SAXONY

Last permanent residence (town, country, etc.)

Destination: OHIO

Port of entry: BALTIMORE, MD.

Name of vessel: GEORG

Date: AUG-10 1859

J-B-

208

REMARKS AND ENDORSEMENTS

VERIFICATIONS:

1468 - 1 - 111 - - CITY -

Family name	Given name
GEHRING	JOHN

Accompanied by -

Age 46 Yrs. — Mos.	Sex M	M. ✓ S. ✓ W. ✓ D. ✓	Occupation	Nationality
			FARMER	FARMER

Last permanent residence (town, country, etc.)	Destination
OSTERCAPPELN	CINCINNATI

Port of entry	Name of vessel	Date
BALTIMORE, MD.	SHIP "ELISE" FROM BREMEN	OCT. 9, 1840

REMARKS AND ENDORSEMENTS

VERIFICATIONS:

1360-1-66

Family name: GEHRING

Given name: CITY

Accompanied by: JOSEPH

Age 18 Yrs. Sex M. S. W. D.

Mus. KNABA

Occupation: NRGALSCHMIDT

Nationality: —

Last permanent residence (town, country, etc.): DIEBACH

Destination: BALTIMORE

Port of entry: BALTIMORE, MD.

Name of vessel: DETTMAR

Date: JUNE 18-1847

J-H.

208

CHH

REMARKS AND ENDORSEMENTS

VERIFICATIONS.

1288-1-11

Family name: GEHRKE

Given name: CARL-GUST

Accompanied by: GOTTFRIED-35 HENRIETTE-21

Age: 3 Yrs. Sex: M. S. Occupation: FARMER Nationality: GERMANY

Mos. MALE W. D.

Last permanent residence (town, country, etc.): PREUSSEN

Destination: WISCONSIN

Port of entry: BALTIMORE, MD.

Name of vessel: ALBERT

Date: July 14, 1863

1405

E. A

REMARKS AND ENDORSEMENTS

VERIFICATIONS:

1215-19

Family name: GEHRKE | Given name: GOTTFRIED

Accompanied by: HENRIETTE-25 CARL-GUST-3

Age	Sex	M. S. W. D.	Occupation	Nationality
25 Yrs. Mos.	MALE	W.	FARMER	GERMANY

Last permanent residence (town, country, etc.): PREUSSEN

Destination: WISCONSIN

Port of entry: BALTIMORE, MD. | Name of vessel: ALBERT | Date: July 21, 1865

405

EA

REMARKS AND ENDORSEMENTS

VERIFICATIONS:

1288-1-10 City

Family name: GEHRKE

Given name: HENRIETTE

Accompanied by: GOTTFRIED-35 CARL-GUST-3

Age: 28 Yrs. Mos.

Sex: FEMALE

M. S. W. ✓ D.

Occupation: FARMER

Nationality: GERMANY

Last permanent residence (town, country, etc.): PREUSSEN

Destination: WISCONSIN

Port of entry: BALTIMORE, MD.

Name of vessel: ALBERT

Date: July 14, 1865

405

EA

REMARKS AND ENDORSEMENTS

VERIFICATIONS:

1492-1-12 CITY

Family name: GEHRMAN

Given name: AUGUST

Accompanied by: ✓

Age: 15 Yrs. Mos. | Sex: M | M. S. ✓ W. D. | Occupation: LABOURER | Nationality: GERMANY

Last permanent residence (town, country, etc.): ✓

Destination: BALTIMORE

Port of entry: BALTIMORE, MD.

Name of vessel: OBERLIN

Date: 1837 SEPT 22-

208

D-S

REMARKS AND ENDORSEMENTS

VERIFICATIONS:

988-2-60 - II CABIN - - CITY -

Family name: GEHRMANN. Given name: FERDINAND.

Accompanied by: ✓

Age 34 Yrs. Mos.	Sex M	M. ✓ S. — W. — D. —	Occupation MACHINIST	Nationality GERMAN.

Last permanent residence (town, country, etc.): GERMANY. Destination: BALTIMORE

Port of entry: BALTIMORE, MD. Name of vessel: BARQUE. "STELLA" Date: NOV-3 1857

FROM. BREMEN.

REMARKS AND ENDORSEMENTS

VERIFICATIONS:

991-1-4- - City -

Family name	Given name
GEHRMANN	GEORG

Accompanied by ✓

Age	Sex	M. / W. / S. / D.	Occupation	Nationality
16 Yrs. Mos.	M	M. (S) W. D.	LABORER	GERMAN

Last permanent residence (town, country, etc.)	Destination
OLDENBURG	CINCINNATI

Port of entry	Name of vessel	Date
BALTIMORE, MD.	SHIP RICHARD COBDEN FROM BREMEN	NOV - 20 - 1859

REMARKS AND ENDORSEMENTS

VERIFICATIONS:

CITY

1276-1-1 II-CABIN

Family name	Given name
GEHRMANN	HEINRICH

Accompanied by

Age	Sex	M.	S.	Occupation	Nationality
23 Yrs. Mos.	MAN	W.	D.	SIGAR MAKER	BALTIMORE

Last permanent residence (town, country, etc.) — Destination: BALTIMORE

Port of entry	Name of vessel	Date
BALTIMORE, MD.	FERDINAND	DEC-19-1863

208
CH-H.

CHH

9

REMARKS AND ENDORSEMENTS

VERIFICATIONS:

1366-K-2-39 -CITY-

Family name: GEHS

Given name: J.

Accompanied by: -

Age	Sex	M. or S.	Occupation	Nationality
26 Yrs. Mos.	M	M. or S. W. or D.	CARPENTER	GERMAN

Last permanent residence (town, country, etc.): DORENDORF

Destination: U.S.A.

Name of vessel: SHIP "PAX" FROM BREMEN

Date: OCTOB-10-1849

Port of entry: BALTIMORE, MD.

REMARKS AND ENDORSEMENTS

VERIFICATIONS:

Stand. Ptg. & Litho. Co.—3-21-38—40M

1115-2-81

Family name: GEIBEN

Given name: CARL

CITY.

Accompanied by: ✓

Age 24 Yrs. Mos. | Sex: M. | M. S. W. D. ✓ | Occupation: GLAZIER. | Nationality: BREDENHAUSEN.

Last permanent residence (town, country, etc.): ✓

Destination: BALTIMORE

Port of entry: BALTIMORE, MD.

Name of vessel: FIDES

Date: DEC. 12, 1851

309

L.P.

40m

REMARKS AND ENDORSEMENTS

VERIFICATIONS:

Stand. Ptg. & Litho. Co.—3-21-38—40M

1312-4-133

CITY

Family name: GEIBISH

Given name: PETER

Accompanied by: ✓

Age: 23 Yrs. Mos.

Sex: M

M. S. W. D. ✓

Occupation: FARMER

Nationality: ✓

Last permanent residence (town, country, etc.): HORSTEIN

Destination: PHILADELPHIA

Port of entry: BALTIMORE, MD.

Name of vessel: ALBERT

Date: JUNE 11, 1861

389

C.D.W.

REMARKS AND ENDORSEMENTS

VERIFICATIONS:

GOTTFRIED 52
CAROLOUISE 46
ERMESTINE 23
KARL 18
PAULINE 15
MARIE. 12

1600-1-29 CITY

Family name: GEIDEL
Given name: ANTONIE
Accompanied by:

OVER

Age Yrs. / Mos.	Sex	M. S. / W. D.	Occupation	Nationality
9	–	–	CHILD	–

Last permanent residence (town, country, etc.): CRIMMITSCHAU
Destination: MILWOAKY

Port of entry	Name of vessel	Date
BALTIMORE, MD.	MARIANNE	AUG-29 1854

280
Hewe

REMARKS AND ENDORSEMENTS

VERIFICATIONS:

GOTTFRIED 52
ERNESTINE 43
KARL 18
PAULINE 15
MARIE 12
ANTONIE 9

1600-1-24 CITY

Family name: GEIDEL
Given name: CAROL-LOUISE
Accompanied by:

OVER

Age 46 Yrs. Mos. | Sex — | M. — W. S. D. | Occupation: WIFE | Nationality: —

Last permanent residence (town, country, etc.): CRIMMITSCHAU

Destination: MILWOAKY

Port of entry: BALTIMORE, MD.

Name of vessel: MARIANNE

Date: AUG. 29-1854

280
Heor

REMARKS AND ENDORSEMENTS

VERIFICATIONS:

GOTTFRIED 52
CAROL LOUISE 46
KARL 19
PAULINE 15
MARIE 12
ANTONIE 9

1600-1-25 CITY

Family name: GEIDEL
Given name: ERNESTINE
Accompanied by: OVER

Age	Sex	M. S.	Occupation	Nationality
23 Yrs. / Mos.	—	W. D. 1	CHILD	—

Last permanent residence (town, country, etc.): CRIMMITSCHAU
Destination: MILWOAKY
Port of entry: BALTIMORE, MD.
Name of vessel: MARIANNE
Date: AUG-29 1854

280
Hum

REMARKS AND ENDORSEMENTS

VERIFICATIONS:

1205-1-48 CITY

Family name: GEIDEL

Given name: EVA-MARIA

Accompanied by: JOHANNES-41-MARIA-33

Age	Yrs.	Mos.	Sex	M.	W.	S.	D.	Occupation	Nationality
	11		F					FARMER	HESSIA

Last permanent residence (town, country, etc.)

Destination: UNITED STATES OF AMERICA

Port of entry	Name of vessel	Date
BALTIMORE, MD.	ASIA	SEPT. 12 1944

25
280

REMARKS AND ENDORSEMENTS

VERIFICATIONS:

CAROL LOUISE - 46
ERNESTINE 23
KARL 18
PAULINE 15
MARIE 12
ANTONIE 9

1600-1-23 CITY

Family name: GEIDEL
Given name: GOTTFRIED
Accompanied by: OVER

Age	Sex	M.	S.	Occupation	Nationality
52 Yrs.	—	W.	D.	CLOTH MAKER	—
Mos.					

Last permanent residence (town, country, etc.): CRIMMITSCHAU
Destination: MILWOAKY

Port of entry: BALTIMORE, MD.
Name of vessel: MARIANNE
Date: AUG- 29-1854

280
Hwm

REMARKS AND ENDORSEMENTS

VERIFICATIONS:

1205-1-46 CITY

Family name: GEIDEL | Given name: JOHANNES

Accompanied by: MARIA-33-EVA-MARIA-11

Age	Sex	M.	S.	Occupation	Nationality
Yrs. Mos. 41	M	W.	D.	FARMER	HESSIA

Last permanent residence (town, country, etc.)

Destination: UNITED STATES OF AMERICA

Port of entry: BALTIMORE, MD. | Name of vessel: ASIA | Date: SEPT-12-1844

~~19~~

280

REMARKS AND ENDORSEMENTS

VERIFICATIONS:

GROTTFRIED 52
CAROL LOUISE 46
ERNESTINE 23
PAULINE 15
MARIE 12
ANTONIE 9

1600-1-26 CITY

Family name: GEIDEL
Given name: KARL
Accompanied by:

OVER

Age 18 Yrs. Mos. | Sex ✓ | M. S. W. D. ✓ | Occupation: CHILD | Nationality: —

Last permanent residence (town, country, etc.): CRIMMITSCHAU
Destination: MILWAUKEE

Port of entry: BALTIMORE, MD.
Name of vessel: MARIANNA
Date: AUG-29 1854

Hwn
280

HCm

REMARKS AND ENDORSEMENTS

VERIFICATIONS:

1205-1-47 CITY

Family name: GEIDEL

Given name: MARIA

Accompanied by: EVA-MARIA-11-JOHANNES-41

Age	Mos.	Sex	M.	W.	S.	D.	Occupation	Nationality
33	Yrs.	F			✓		FARMER	HESSIA

Last permanent residence (town, country, etc.)

Destination: UNITED STATES OF AMERICA

Port of entry	Name of vessel	Date
BALTIMORE, MD.	ASIA	SEPT 12-1844

280

Ds

REMARKS AND ENDORSEMENTS.

VERIFICATIONS.

GOTTFRIED 52
CAROL LOUISE 46
ERNESTINE 23
KARL 19
PAULINE
ANTONIE 15

1600-1-28 CITY

Family name: GEIDEL | Given name: MARIE

Accompanied by

OVER

Age: 12 Yrs. Mos. | Sex: — | M. W. S. D. | Occupation: CHILD | Nationality: —

Last permanent residence (town, country, etc.): GRIMMITSCHAU | Destination: MILWAUKY

Port of entry: BALTIMORE, MD. | Name of vessel: MARIANNE | Date: AUG 29 - 1854

280
Hwm

REMARKS AND ENDORSEMENTS

VERIFICATIONS:

GOTTFRIED 52
CAROL LOUISE 46
ERNESTINE 23
KARL 18
MARIE 12
ANTONIE 9

1600-1-27 CITY

Family name: GEIDEL

Given name: PAULINE

Accompanied by

OVER

Age 15 Yrs. Mos. | Sex – | M. S. W. D. | Occupation CHILD | Nationality –

Last permanent residence (town, country, etc.): CRIMMITSCHAU

Destination: MILWOAKY

Port of entry: BALTIMORE, MD.

Name of vessel: MARIANNE

Date: AUG-29 1854

280
Hwn

HCM

REMARKS AND ENDORSEMENTS

VERIFICATIONS:

GEIDT } - ELISABETH - 24 -

GEIDT } - PETER CHARLES - 1 1/2 -

MATHAEI } PETER - 22 -

VVOLF } JOHN - 26 -

1872 - 2 - 46 - CITY -

Family name	Given name
GEIDT	CLAUS

Accompanied by: OVER

Age	Sex	M. / S. / W. / D.	Occupation	Nationality
36 Yrs. — Mos.	M	M.	POTTER	GERMAN

Last permanent residence (town, country, etc.)	Destination
MARBURG	RICHMOND, VA.

Port of entry	Name of vessel	Date
BALTIMORE, MD.	BARQUE "LEONTINE" FROM BREMEN	OCT. 2, 1837

REMARKS AND ENDORSEMENTS

VERIFICATIONS:

1281-1-59 CITY.

Family name: GEIDT | Given name: DIEDR.

Accompanied by: ~

Age	Sex	M. S.	Occupation	Nationality
33 Yrs. / Mos.	M.	W. D.	BUTCHER	~

Last permanent residence (town, country, etc.): MARBURG

Destination: NATCHEZ

Port of entry	Name of vessel	Date
BALTIMORE, MD.	LUNA	NOV-14-1833

219.
HK.

REMARKS AND ENDORSEMENTS

VERIFICATIONS:

GEIDT { CLAUS - 36 -
PETER CHARLES - 1½ -

MATHAEI { PETER - 22 -

WOLF { JOHN - 26 -

1892 - 2 - 47 - - CITY -

Family name: GEIDT

Given name: ELISABETH

Accompanied by: OVER

Age: 24 Yrs. — Mos. | Sex: F | (S.) W. D. S. | Occupation: HOUSEWIFE | Nationality: GERMAN

Last permanent residence (town, country, etc.): MARBURG

Destination: RICHMOND, VA.

Port of entry: BALTIMORE, MD.

Name of vessel: BARQUE "LEONTINE" FROM BREMEN

Date: OCT. 2, 1839

REMARKS AND ENDORSEMENTS

VERIFICATIONS:

GEIDT { CLAUS - 36 -
ELISABETH - 24 -

MATHAEI { PETER - 22 -

WOLF { JOHN - 26 -

1892 - 2 - 48 - - CITY -

Family name: GEIDT
Given name: PETER CHARLES
Accompanied by: OVER

Age	Yrs.	Mos.	Sex	M.	W.	D.	Occupation	Nationality
6		- Mos.		(3)			NONE	GERMAN

Last permanent residence (town, country, etc.): MARBURG
Destination: RICHMOND, VA.
Port of entry: BALTIMORE, MD.
Name of vessel: BARQUE "LEONTINE" FROM BREMEN
Date: OCT. 2, 1839

REMARKS AND ENDORSEMENTS

VERIFICATIONS:

952-3-45-

-CITY-

Family name: GEIDTER

Given name: JOHN

Accompanied by ✓

Age 25 Yrs. Mos. | Sex M | M. (S) W. D. | Occupation: BUTCHER | Nationality: GERMAN

Last permanent residence (town, country, etc.): ORENBACH

Destination: BALTIMORE

Port of entry: BALTIMORE, MD.

Name of vessel: SHIP "JOHANNES" FROM-BREMEN

Date: JUNE-27 1857-

REMARKS AND ENDORSEMENTS

VERIFICATIONS:

Stand. Ptg. & Litho. Co.—3-21-38—40M

CITY

1492-4-128

Family name: GEIER

Given name: ALEXANDER

Accompanied by: ANDREAS-17

Age: 19 Yrs. Mos. | Sex: ✓ | M. S. W. ✓ D. | Occupation: FARMER | Nationality: BOHEMIA

Last permanent residence (town, country, etc.): KONIGHEIN

Destination: ✓

Port of entry: BALTIMORE, MD.

Name of vessel: LEOCADIA

Date: JUNE 26, 1865

405 Hwn

WSW

REMARKS AND ENDORSEMENTS

VERIFICATIONS:

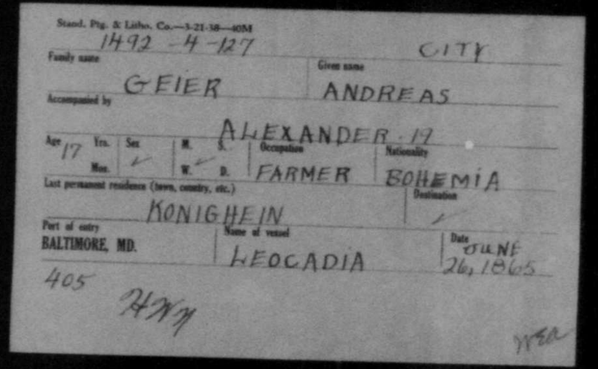

Stand. Ptg. & Litho. Co.—5-21-38—40M

1492 - 4 - 127 CITY

Family name: GEIER

Given name: ANDREAS

Accompanied by: ALEXANDER 17

Age: 17 Yrs. / Mos. | Sex: / | M. / W. / S. / D. | Occupation: FARMER | Nationality: BOHEMIA

Last permanent residence (town, country, etc.): KONIGHEIN

Destination: /

Port of entry: BALTIMORE, MD.

Name of vessel: LEOCADIA

Date: JUNE 26, 1865

405

HW

WSA

REMARKS AND ENDORSEMENTS

VERIFICATIONS:

2- WOMEN

2- 1 TO 4 - CHILDREN

Stand. Prg. & Litho. Co.—1-21-38—40M

1525-236

Family name: GEIER

Given name: BARTH-

Accompanied by: OVER

Age Yrs. / Mos.	Sex	M. / S. / W. / D.	Occupation	Nationality
	MAN	M	CARPENTER	

Last permanent residence (town, country, etc.): VORTERNREUTH

Destination:

Port of entry: BALTIMORE, MD.

Name of vessel: ELIZE-T SUZAN

Date: OCT-25-1938

H05

REMARKS AND ENDORSEMENTS

VERIFICATIONS:

Stand. Prg. & Litho. Co.—3-21-38—10M

1609-1-H5 (BET. DECK) CITY

Family name: GEIER | Given name: H.

Accompanied by: G-56

Age Yrs.	Mos.	Sex	M. S. W. D.	Occupation	Nationality
32				FARMER	HANNOVER

Last permanent residence (town, country, etc.)

Destination: CANTUCKY

Port of entry	Name of vessel	Date
BALTIMORE, MD.	ADOLPHINE	SEPT M-1854

1405

EA

WEA

REMARKS AND ENDORSEMENTS

VERIFICATIONS:

Stand. Prg. & Litho. Co.—5-21-38—40M

1609-1-46 (FET. DECK) CITY

Family name: GEIER | Given name: L.

Accompanied by: H-3R

Age Yrs.	Mos.	Sex	M.	S.	W.	D.	Occupation	Nationality
56		✓		✓			✓	HANNOVER

Last permanent residence (town, country, etc.): ✓ | Destination: CANTUCKY

Port of entry: BALTIMORE, MD. | Name of vessel: ADOLPHINE | Date: SEPT-17-1854

405

EA

NSa

REMARKS AND ENDORSEMENTS

VERIFICATIONS:

Stand. Ptg. & Litho. Co.—3-21-38—40M

4546-1-33

Family name	Given name
GEIGEL	JOHANN CITY

Accompanied by

Age Yrs. / Mos.	Sex	M. / W.	S. / D.	Occupation	Nationality
22	YOUNG MAN			PEASANT	ROTHENBERGEN

Last permanent residence (town, country, etc.) | Destination

Port of entry	Name of vessel	Date
BALTIMORE, MD.	WESER.	AUGUST 28-1837

309
WEP.

REMARKS AND ENDORSEMENTS

VERIFICATIONS:

1317-1-7 CITY

Family name	Given name
GEIGER.	BARBARA.

Accompanied by: CHRISTINE. 2A.

Age Yrs. / Mos.	Sex	M. W. / S. D.	Occupation	Nationality
17	F	✓	✓	BAVARIA.

Last permanent residence (town, country, etc.): ✓

Destination: CINCINATI

Port of entry	Name of vessel	Date
BALTIMORE, MD.	ERNESTINE	JULY 16, 1851

309 Ill.

REMARKS AND ENDORSEMENTS

VERIFICATIONS:

1469-1-12 CITY

Family name: GEIGER

Given name: BARBARA

Accompanied by: ~

Age	Sex	M.	S.	Occupation	Nationality
Yrs.		W.	D.		
18	F M.		~	SERVANT	~

Last permanent residence (town, country, etc.): NURNBERG

Destination: WEEHLING

Port of entry: BALTIMORE, MD.

Name of vessel: LUNA

Date: MAY 24, 1858

309
A.A.W.

REMARKS AND ENDORSEMENTS

VERIFICATIONS:

1317-1-6 CITY.

Family name: GEIGER | Given name: CHRISTINE

Accompanied by: BARBARA-17.

Age 28 | Yrs. Mos. | Sex: F | M. S. ✓ W. D. | Occupation: — | Nationality: BAVARIA

Last permanent residence (town, country, etc.): — | Destination: CINCINATI

Port of entry: BALTIMORE, MD. | Name of vessel: ERNESTINE | Date: JULY 16, 1861

309 GL.

REMARKS AND ENDORSEMENTS

VERIFICATIONS:

MARGARETHE - 26
MARGARETHE - 29
GEORG —— 02.

936-5-178

Family name	Given name
GEIGER.	CONRAD

Accompanied by: GOVERN

Age	Yrs.	Mos.	Sex	M.	S.	W.	D.	Occupation	Nationality
28		HUSBAND			✓			FARMER.	BAVARIA

Last permanent residence (town, country, etc.) ~

Destination: BALTIMORE

Port of entry	Name of vessel	Date
BALTIMORE, MD.	BLUCHER.	APRIL 27, 1857

257.
76.

REMARKS AND ENDORSEMENTS

VERIFICATIONS:

CABIN.

1179-1-8

CITY.

Family name: GEIGER. | Given name: EMILIE

Accompanied by: —

Age: 25 Yrs. / Mos. | Sex: — | M. — S. — W. — D. — | Occupation: MERCHANT | Nationality: —

Last permanent residence (town, country, etc.): BUXTEHUDE | Destination: CINCINATI

Port of entry: BALTIMORE, MD. | Name of vessel: ELISE | Date: JUNE 10 1844

309.
I. 111.

REMARKS AND ENDORSEMENTS

VERIFICATIONS:

MARGARETHE-25

CONRAD——28

MARGARETHE-29

936-5-176 CITY

Family name: GEIGER. Given name: GEORG.

Accompanied by: OVER.

Age 32 Yrs. Sex M. S. ✓ W. D. Occupation: FARMER. Nationality: BAVARIA.

Mar. HUSBAND

Last permanent residence (town, country, etc.) ✓

Destination: BALTIMORE

Port of entry: BALTIMORE, MD. Name of vessel: BLUCHER. Date: APRIL 27 1857

309.

HCA

REMARKS AND ENDORSEMENTS

VERIFICATIONS:

2665-3-149 C ITT

Family name: GEIGER. Given name: JOH.

Accompanied by: ✓

Age 35 Yrs. Mos. | Sex: M | M. ✓ S. W. D. | Occupation: MASON | Nationality: GERMANY.

Last permanent residence (town, country, etc.) —

Destination: U.S. OF AMERICA.

Port of entry: BALTIMORE, MD. | Name of vessel: EDWARD | Date: JULY-16-1860

304.
H.S.

REMARKS AND ENDORSEMENTS

VERIFICATIONS:

960-6-135 CITY.

Family name: GEIGER. Given name: JOH.-NIC.

Accompanied by: MARG.-44-MICH.-15

Age: 7 Yrs. Mos. Sex: MALE M. S. W. D. Occupation: — Nationality: ANGSFURTH.

Last permanent residence (town, country, etc.): — Destination: VIRGINIEN

Port of entry: BALTIMORE, MD. Name of vessel: ERNST-MORITZ-ARNDT Date: JULY 20 1867

309 LG.

REMARKS AND ENDORSEMENTS

VERIFICATIONS:

1496-8-281 CITY.

Family name: GEIGER

Given name: JOHANN

Accompanied by: ✓

Age 62 Yrs. Mon. | Sex ✓ | M. S. W. D. ✓ | Occupation: LOCKSMITH | Nationality: WÜRTENBERG

Last permanent residence (town, country, etc.): ✓

Destination: BALTIMORE

Port of entry: BALTIMORE, MD.

Name of vessel: NEPTUNE

Date: SEPT. 13-1865

3019
HWN.

HCM

REMARKS AND ENDORSEMENTS

VERIFICATIONS:

1912-1-94 -e.T.-

Family name	Given name
GEIGER	MAG.

Accompanied by: MICH. -30

Age 28 Yrs. / Mos.	Sex F	(M) S. W. D.	Occupation	Nationality
			SERVANT	GERMAN

Last permanent residence (town, country, etc.)	Destination
BAYARIA	U.S.A.

Port of entry	Name of vessel	Date
BALTIMORE, MD.	SHIP "SOEDERHAM" FROM BREMEN	SEPT. 9- 1939 -

REMARKS AND ENDORSEMENTS

VERIFICATIONS.

960-6-133 CITY.

Family name: GEIGER. Given name: MARG.

Accompanied by: MICH: 15- JOH-NIC-7

Age 44 Yrs. | Sex: Mas. FEMALE | M. W. S. D. | Occupation: — | Nationality: ANGSFURTH.

Last permanent residence (town, country, etc.): — | Destination: VIRGINIEN

Port of entry: BALTIMORE, MD. | Name of vessel: ERNST-MORITZ-ARNDT | Date: JULY-20 1857

309 L4.

REMARKS AND ENDORSEMENTS

VERIFICATIONS:

1460 - 2 - 41 - CITY -

Family name	Given name
GEIGER	MARC.

Accompanied by ONE -

Age Yrs. / Mos.	Sex	M. - S. - / W. - D. -	Occupation	Nationality
?	M		NONE	GERMAN

Last permanent residence (town, country, etc.): HUMMENDORF

Destination: U. S. A.

Port of entry	Name of vessel	Date
BALTIMORE, MD.	SHIP "OCEAN" FROM - BREMEN	SEPT 4 - 1840 -

REMARKS AND ENDORSEMENTS

VERIFICATIONS:

GEORG - 32
CONRAD - 28
MARGARETHE - 29.

936-5-177 CITY.

Family name: GEIGER
Given name: MARGARETHE
Accompanied by: OVER.

Age	Sex	M.	S.	Occupation	Nationality
25 Yrs. Mos.	WIFE	W.	D.	—	BAVARIA.

Last permanent residence (town, country, etc.): —
Destination: BALTIMORE

Port of entry	Name of vessel	Date
BALTIMORE, MD.	BLUCHER.	APRIL 27, 1857

304.
98.

REMARKS AND ENDORSEMENTS

VERIFICATIONS:

GEORG – 32
MARGARETHE – 25
CONRAD — 28

936-5-179

Family name: GEIGER

Given name: MARGARETHE

CITY

Accompanied by: OVER.

Age 29 Yrs. Mos. | Sex: WIFE | M. S. W. D. ✓ | Occupation: — | Nationality: BAVARIA

Last permanent residence (town, country, etc.): ✓

Destination: BALTIMORE

Port of entry: BALTIMORE, MD.

Name of vessel: BLUCHER.

Date: APRIL 27, 1851

364
JB.

HC

REMARKS AND ENDORSEMENTS

VERIFICATIONS:

1484-2-55

Family name: GEIGER. Given name: MARIA. CITY.

Accompanied by:

Age: 18 Yrs. Mos. | Sex: F | M. S. W. D. | Occupation: | Nationality: HESSIA.

Last permanent residence (town, country, etc.):

Port of entry: BALTIMORE, MD. | Name of vessel: MARYLAND. | Destination: BALTIMORE | Date: SEPT. 2, 1858

304
mc.

REMARKS AND ENDORSEMENTS

VERIFICATIONS:

973 - 4 - 162 - CITY

Family name	Given name
GEIGER	MARTIN

Accompanied by ✓

Age	Sex	M. S.	Occupation	Nationality
29 Yrs. — Mos.	M	W. D.	MERCHANT	GERMAN

Last permanent residence (town, country, etc.)	Destination
BADEN	U. S. A.

Port of entry	Name of vessel	Date
BALTIMORE, MD.	SHIP "ROLAND" FROM BREMEN	AUGUST 24, 1857

REMARKS AND ENDORSEMENTS

VERIFICATIONS:

960-6-134 CITY.

Family name: GEIGER.

Given name: MICH.

Accompanied by: MARG.-44-JOH-NIC-7.

Age: 15 Yrs. Mos. | Sex: MALE | M. S. W. D. | Occupation: — | Nationality: ANGSFURTH.

Last permanent residence (town, country, etc.): —

Destination: VIRGINIEN

Port of entry: BALTIMORE, MD.

Name of vessel: ERNST-MORITZ-ARNDT

Date: JULY-20 1857

309.
SS

REMARKS AND ENDORSEMENTS

VERIFICATIONS:

1912-1-93 - City

Family name	Given name
GEIGER	MICH.

Accompanied by: MAG: 28

Age	Sex	M.	S.	Occupation	Nationality
30 Yrs. Mos.		W.	D.	FARMER	GERMAN

Last permanent residence (town, country, etc.)	Destination
BAVARIA	U.S.A.

Port of entry	Name of vessel	Date
BALTIMORE, MD.	SHIP "SOEDERHAM" FROM - BREMEN	SEPT. 9 - 1839 -

REMARKS AND ENDORSEMENTS

VERIFICATIONS:

1500-1-17 CITY.

Family name: GEIGER. Given name: MICHAEL

Accompanied by:

Age Yrs. / Mos.	Sex	M. / W.	S. / D.	Occupation	Nationality

Last permanent residence (town, country, etc.): FECHENBACH

Destination:

Port of entry: BALTIMORE, MD. Name of vessel: EVERHARD Date: SEPT. 24, 1827

309 HE.

REMARKS AND ENDORSEMENTS

VERIFICATIONS:

CABIN-2.

2050-2-40 CITY

Family name: GEIGER. Given name: RUDOLF

Accompanied by:

Age Yrs. / Mos.	Sex	M. S. / W. D.	Occupation	Nationality
36	~	~	FLEISCHER	TOGENBURG.

Last permanent residence (town, country, etc.): ~

Destination: CINCINATI

Port of entry	Name of vessel	Date
BALTIMORE, MD.	UNION	OCT. 24, 1850

359
141.

REMARKS AND ENDORSEMENTS

VERIFICATIONS:

1640 - D - 4 - 186 - CITY

Family name	Given name
GEIGER	SARAH.

Accompanied by

Age 20 Yrs. Mos.	Sex F	M. S. W. D.	Occupation	Nationality
			NONE	GERMAN

Last permanent residence (town, country, etc.)	Destination
DARNHEIM	BALTIMORE

Port of entry	Name of vessel	Date
BALTIMORE, MD.	BARQUE "WILHELMINE" FROM - BREMEN	MAY - 12 - 1854 -

REMARKS AND ENDORSEMENTS

VERIFICATIONS:

1255-1-41 CITY.

Family name: GEIGERSECK

Given name: ADAM- WILHELM.

Accompanied by: ✓

Age: 21 Yrs. Mos.

Sex: M

M. S. W. D. ✓

Occupation: MASON

Nationality: VACHINGEN

Last permanent residence (town, country, etc.): ✓

Destination: U.S. AMERICA.

Port of entry: BALTIMORE, MD.

Name of vessel: PROVIDENCE

Date: SEPT. 5 1833.

359.
M.S.

REMARKS AND ENDORSEMENTS

VERIFICATIONS:

9.32-1-5 CITY

Family name: GEIGLIN | Given name: ANDR.

Accompanied by: GERTRUDE-40

Age: 33 Yrs. Mos. | Sex: ✓ | M. ✓ S. W. D. | Occupation: SCHUMACHER | Nationality: ✓

Last permanent residence (town, country, etc.): TURNAU | Destination: ✓

Port of entry: BALTIMORE, MD. | Name of vessel: B. BOHLEN | Date: NOV 9, 1843

309 HE.

HCM

REMARKS AND ENDORSEMENTS

VERIFICATIONS:

9.32-1-6

Family name: GEIGLIN

Given name: GERTRUDE CITY

Accompanied by: ANDR-33.

Age: 40 Yrs. | Sex | M. S. W. D. | Occupation | Nationality

Mos.

Last permanent residence (town, country, etc.): TURNAU.

Destination

Port of entry: BALTIMORE, MD.

Name of vessel: B. BOHLEN

Date: NOV-9-1843.

309.

REMARKS AND ENDORSEMENTS

VERIFICATIONS:

Stand. Prg. & Litho. Co.—5-21-56—40M

2062-3-91

Family name: GEIK

Given name: MARGARETH

Accompanied by: ✓

Age: Yrs. / Mos.	Sex	M. S. / W. D.	Occupation	Nationality
21	✓	✓	✓	UNTERLEINLEITES

Last permanent residence (town, country, etc.): BAIERN

Destination: BALTIMORE

Port of entry: BALTIMORE, MD.

Name of vessel: HEINRICH

Date: SEPT. 4, 1860

CITY.

309.
H.S

REMARKS AND ENDORSEMENTS

VERIFICATIONS:

CITY.
2ND-CABIN.

1312-3-81

Family name: GEIKNEL

Given name: LEONHARD.

Accompanied by: ✓

Age 29 Yrs. Mos. | Sex M. | M. S. W. D. ✓

Occupation: BLACKSMITH

Nationality: ✓

Last permanent residence (town, country, etc.): GNADENBERG.

Destination: BALTIMORE

Date: JUNE 11, 1861

Port of entry: BALTIMORE, MD.

Name of vessel: ALBERT.

HC

309.
C.L.W.

REMARKS AND ENDORSEMENTS

VERIFICATIONS:

Stand. Prg. & Litho. Co.—3-21-38—40M

1268-1-14

Family name	Given name	
GEIL	H	CITY

Accompanied by

Age 47 Yrs. Mos.	Sex	M. S. W. D.	Occupation	Nationality
			LOCK-SMITH	GISEN

Last permanent residence (town, country, etc.)

Port of entry	Name of vessel	Destination / Date
BALTIMORE, MD.	NEPTUNE	BALTIMORE / OCT-14-1882

H-C-380

REMARKS AND ENDORSEMENTS

VERIFICATIONS:

923-1-99

Family name: GEILERS

Given name: A city

Accompanied by

Age	Sex	M.	S.	Occupation	Nationality
27 Yrs. Mos.	F	W.	D.	SERVENDGERREL	DEDESDARF

Last permanent residence (town, country, etc.)

Destination: NEW YORK

Port of entry	Name of vessel	Date
BALTIMORE, MD.	VESTA	JULY-23-1942

R. W-380

KTT

REMARKS AND ENDORSEMENTS

VERIFICATIONS:

Stand. Prg. & Litho. Co.—3-21-38—40M

CITY

1255-1-39

Family name: GEILSDORFER

Given name: PETER

Accompanied by

Age 21 Yrs. Mos. | Sex M | M. ✓ S. W. D. | Occupation: MASON | Nationality: NECKARSALM

Last permanent residence (town, county, etc.)

Destination: U.S. AMERICA

Port of entry: BALTIMORE, MD.

Name of vessel: PROVIDENCE

Date: SEPT. 5 1833

350

a s

REMARKS AND ENDORSEMENTS

VERIFICATIONS:

2504-6-115 CITY

Family name: GEINBACH

Given name: J. W.

Accompanied by: ✓

Age 16 Yrs. Mos. | Sex M | M. S. W. D. ✓ | Occupation WEAWER | Nationality SAXE

Last permanent residence (town, country, etc.): OBERWEIT

Destination: BALTIMORE

Port of entry: BALTIMORE, MD.

Name of vessel: JOHANNE WILHELMINE

Date: JUNE 7-1866

J. M.: 390

KK

REMARKS AND ENDORSEMENTS

VERIFICATIONS:

2585-1-32

CITY

Family name: GEINGERICH

Given name: CHRISTIAN

Accompanied by: —

Age	Sex	M. / S. / W. / D.	Occupation	Nationality
20 yrs. Mos.	M	M. ✓	FARMER	GERMAN

Last permanent residence (town, country, etc.): GEMANDA. HERZ. HESSEN

Destination: OHIO

Date: MAY 23, 1843.

Port of entry: BALTIMORE, MD.

Name of vessel: BRUNSWICK FROM BREMEN

REMARKS AND ENDORSEMENTS

VERIFICATIONS:

2509-8-240

Family name: GEINITZ

Given name: CITY FRIEDRICH

Accompanied by: —

Age: 32 Yrs. Mos. | Sex: — | M. S. — W. D. | Occupation: — | Nationality: MOSEN

Last permanent residence (town, country, etc.): MEININGEN

Port of entry: BALTIMORE, MD.

Name of vessel: GUTENBERG

Destination: BALTIMORE

Date: JUNE 19-1866

WWB-240

HK

REMARKS AND ENDORSEMENTS

VERIFICATIONS:

Stand. Ptg. & Litho. Co.—3-21-38—40M

2589-2-16- CITY

Family name: GEIPEL

Given name: CATHRARINA-LOUISE

Accompanied by: MARIA-LOUISE-3/4

Age: 29 Yrs. Mos. | Sex: F | M. S. W. D. ✓ | Occupation: ✓ | Nationality: ✓ HAMBURG

Last permanent residence (town, country, etc.): ✓ | Destination: ✓

Port of entry: BALTIMORE, MD. | Name of vessel: SOPHIE | Date: MAY-1-1834

309

G.B.

40m

REMARKS AND ENDORSEMENTS

VERIFICATIONS:

Stand. Ptg. & Litho. Co.—3-21-38—40M

2589-2-17

CITY.

Family name: GEIPEL

Given name: MARIA LOUISE

Accompanied by: CATHARINA LOUISE - 28

Age: 1/4 Yrs. Mos. | Sex: F | M. S. W. D. ✓ | Occupation: ✓ | Nationality: ✓

Last permanent residence (town, country, etc.): ✓

Destination: ✓

Port of entry: BALTIMORE, MD.

Name of vessel: SOPHIE

Date: MAY 1, 1834

309
G.B.

REMARKS AND ENDORSEMENTS

VERIFICATIONS:

I - 21
E - 53
P - 51
E - 16
ED - 10
A - 39 JUNIOR
E - 37
M - 19
E - 14
TH - 11
P - 5 1/2
J - 3 1/2
M - 1

Sound. Ptg. & Litho. Co.—5-21-38—40M

2623-2-136 CITY

Family name: GEIS

Given name: A.

Accompanied by

(OVER)

Age	Yrs.	Sex	M.	S.	Occupation	Nationality
	Mos.	M	W.	D.	FARMER	GERMANY

Last permanent residence (town, country, etc.)

Destination: UNITED STATES OF AMERICA

Port of entry: BALTIMORE, MD.

Name of vessel: AVERICK HEINEKEN

Date: AUGUST 1-1834

309
I.M.

REMARKS AND ENDORSEMENTS

VERIFICATIONS:

A - 19
H - 21
E - 33
P - 31
E - 16
ED. - 10
P. - 39 JUNIOR
E - 37
N - 19
E - 14
P - 5½
N - 1

Stand. Ptg. & Litho. Co.—5-21-58—40M

2623-2-145 CITY

Family name: GEIS | Given name: C

Accompanied by: (OVER)

Age	Sex	M. S.	Occupation	Nationality
3 1/2 Yrs. Mos.	F	W. D.	FARMER	GERMANY

Last permanent residence (town, country, etc.) ✓ | Destined: UNITED STATES OF AMERICA

Port of entry	Name of vessel	Date
BALTIMORE, MD.	AVERICK-HEINEKEN	AUGUST 1, 1934

309
I.N.

REMARKS AND ENDORSEMENTS

VERIFICATIONS:

Stand. Ptg. & Litho. Co.—3-21-38—40M

1115-2-59

CITY

Family name: GEIS

Given name: CASPAR.

Accompanied by: ✓

Age: 5 Yrs. Mos.

Sex: M

M. S. W. D. ✓

Occupation: JOINER.

Nationality: ZÜLBACH

Last permanent residence (town, country, etc.): ✓

Destination: BALTIMORE

Port of entry: BALTIMORE, MD.

Name of vessel: FIDES

Date: DEC 12 1856

309

HC m

REMARKS AND ENDORSEMENTS

VERIFICATIONS:

Stand. Pig. & Litho. Co.—3-21-58—40M

1530-1-4 CITY

Family name	Given name
GEIS	CONRAD

Accompanied by

Age 25 Yrs. Mos.	Sex MAN	M. S. W. D.	Occupation	Nationality

Last permanent residence (town, country, etc.)	Destination
NEUSTARD	CINCINNATI.

Port of entry	Name of vessel	Date
BALTIMORE, MD.	GLOBE	NOV. 3 1838

309
C.L.W.

pam

REMARKS AND ENDORSEMENTS

VERIFICATIONS:

Stand. Prg. & Litho. Co.—3-21-38—40M

1454-7-293

Family name: GEIS

Given name: DINA

Accompanied by:

Age: 20 Yrs. | Sex: Mos. FEMALE | M. S. W. D. | Occupation:

Nationality: GERMANY

Last permanent residence (town, county, etc.): CITY.

Destination: OF AMERICA UNITED STATES

Port of entry: BALTIMORE, MD.

Name of vessel: CHRISTEL

Date: JUNE 7, 1864

709
H8

40 M

REMARKS AND ENDORSEMENTS

VERIFICATIONS:

R - 51
H - 21
A - 19
E - 16
ED - 10
P (JUNIOR) - 19
E - 37
M - 19
E - 14
I - 11
P - 5 1/2
C - 3 1/2
N - 1

Stand. Prg. & Litho. Co.—3-21-39—40M

2623-2-134 CITY

Family name: GEIS

Given name: E

Accompanied by

(OVER)

Age: 53 Yrs. Mos. | Sex: F | M. S. W. D. | Occupation: FARMER | Nationality: GERMANY

Last permanent residence (town, country, etc.) ✓ | Declared: UNITED STATES OF AMERICA

Port of entry: BALTIMORE, MD. | Name of vessel: AVERICK HEINEKEN | Date: AUGUST 4 1834

309
J.M.

REMARKS AND ENDORSEMENTS

VERIFICATIONS:

A-19
I-21
E-53
P-31
E-16
E.D-10
P-39 JUNIOR
M-19
E-14
I-11
P-5½
C-3½
M-1

Stand. Ptg. & Litho. Co.—5-21-18—40M

2623-2-140 CITY

Family name: GEIS

Given name: E

Accompanied by: (OVER)

Age	Sex	M. S.	Occupation	Nationality
37 Yrs. / Mos.	F	W. D.	FARMER	GERMANY

Last permanent residence (town, country, etc.) ✓

Destination: UNITED STATES OF AMERICA

Port of entry: BALTIMORE, MD.

Name of vessel: AVERICK HEINEKEN

Date: AUGUST 1-1934

309
IM

REMARKS AND ENDORSEMENTS

VERIFICATIONS:

A - 19
I - 21
E - 53
P - 51
E - 16
E.D. - 10
P - 39 JUNIOR
E - 37
M - 19
I - 11
P - 5 1/2
C - 3 1/2
M - 1

Stand. Ptg. & Litho. Co.—5-21-38—40M

2823-2-142

Family name: GEIS

Given name: E. CITY

Accompanied by: (OVER)

Age 14 Yrs. Mos. | Sex F | M. S. W. D. ✓ | Occupation FARMER | Nationality GERMANY

Last permanent residence (town, country, etc.) ✓

Destination UNITED STATES OF AMERICA

Port of entry BALTIMORE, MD.

Name of vessel AVERICK HEINEKEN

Date AUGUST 1-1838

309
I.M

REMARKS AND ENDORSEMENTS

VERIFICATIONS:

I - 21
E - 53
P - 51
ED - 10
P - 39 JUNIOR
E - 37
M - 19
E - 14
I - 11
P - 5 1/2
C - 3 1/2
M - 1
A - 19

Stand. Pig. & Litho. Co.—1-21-38—40M

2623-2-137 CITY

Family name: GEIS
Given name: E
Accompanied by:

(OVER)

Age	Sex	M.	S.	Occupation	Nationality
16 Yrs. Mos.	F	W.	D.	FARMER	GERMANY

Last permanent residence (town, country, etc.)

Destination: UNITED STATES OF AMERICA

Port of entry	Name of vessel	Date
BALTIMORE, MD.	AVERICK HEINEKEN	AUGUST 1-1934

309
I.M.

REMARKS AND ENDORSEMENTS

VERIFICATIONS:

A - 19
H - 21
E - 53
P - 51
E - 16
M - 39 JUNIOR.
E - 37
T - 19
H - 14
P - 11
J - 5 1/2
R - 3 1/2

Stand. Ptg. & Litho. Co.—3-21-38—40M

1623-2-138

CITY

Family name: GEIS

Given name: E.D.

Accompanied by

(OVER)

Age	Sex	M. S.	Occupation	Nationality
10 Yrs. Mos.	F	W. D.	FARMER	GERMANY

Last permanent residence (town, country, etc.)

Destination: UNITED STATES OF AMERICA

Port of entry: BALTIMORE, MD.

Name of vessel: AVERICK HEINEKEN

Date: AUGUST 1- 1834

309
IM

4C 3rd.

REMARKS AND ENDORSEMENTS

VERIFICATIONS:

A - 19
I - 21
E - 53
P - 51
E - 16
E.D. - 10
P - 39 JUNIOR.
E - 37
M - 19
E - 14
P - 5 1/2
C - 3 1/2
M - 1

Stand. Ptg. & Litho. Co.—3-21-38—40M

2623-2-143 CITY

Family name: GEIS

Given name: I

Accompanied by: OVER

Age 11 Yrs. Mos. | Sex F | M. S. ✓ W. D. | Occupation FARMER | Nationality GERMANY

Last permanent residence (town, country, etc.) ✓

Destination UNITED STATES OF AMERICA

Port of entry BALTIMORE, MD.

Name of vessel AVERICK HEINEKEN

Date AUGUST 1-1834

309
I. M.

Home

REMARKS AND ENDORSEMENTS

VERIFICATIONS:

E — 53
A — 19
P — 51
E — 16
ED. — 10
P — 39 JUNIOR.
E — 37
N — 19
E — 14
H — 11
P — 5 1/2
C — 3 1/2
M — 1

Stand. Ptg. & Litho. Co.—3-21-38—40M

2623-2-135 CITY

Family name	Given name
GEIS	I

Accompanied by (OVER)

Age	Sex	M. / S. / W. / D.	Occupation	Nationality
21 Yrs. Mos.	M	S ✓	FARMER	GERMANY

Last permanent residence (town, country, etc.)

Destination: UNITED STATES OF AMERICA

Port of entry	Name of vessel	Date
BALTIMORE, MD.	AVERICK-HEINEKEN	AUGUST 1 - 1884

309
I.M

HCM

REMARKS AND ENDORSEMENTS

VERIFICATIONS:

2144-1-22 CITY

Family name	Given name
GEIS	JOHANN

Accompanied by

Age 29 Yrs. Mos.	Sex M	M. - S. - W. - D. -	Occupation	Nationality
			FARMER	GERMAN

Last permanent residence (town, country, etc.)	Destination
GROSS KARL	BALTIMORE

Port of entry	Name of vessel	Date
BALTIMORE, MD.	BRIG "COLONIA" FROM BREMEN	NOV-14-1836

REMARKS AND ENDORSEMENTS

VERIFICATIONS:

P-51
E-53
H-21
A-19
E-16
E.D.-10
P-39 JUNIOR
E-37
M-19
E-14
I-11
P-5½
C-3½

Stand. Ptg. & Litho. Co.—3-21-38—40M

2623-3-7 CITY

Family name: GEIS
Given name: M.
Accompanied by:

OVER

Age / Yrs. / Mos.: —
Sex: F
M. S. W. D.: —
Occupation: —
Nationality: GERMANY
Last permanent residence (town, country, etc.): —
Destination: UNITED STATES OF AMERICA
Port of entry: BALTIMORE, MD.
Name of vessel: AVERICK HEINEKEN
Date: AUGUST 1-1834

309
I.M.

HCM

REMARKS AND ENDORSEMENTS

VERIFICATIONS:

A - 19
I - 21
E - 53
P - 51
E - 16
E.D. - 10
P - 89 JUNIOR
E - 37
E - 14
I - 11
P - 5 1/2
C - 3 1/2
M - 1

Stand. Ptg. & Litho. Co.—1-21-38—40M

2623-2-141 CITY

Family name: GEIS

Given name: M.

Accompanied by

(OVER)

Age	Sex	M. S. W. D.	Occupation	Nationality
19 Yrs. Mos.	M.	✓	FARMER	GERMANY

Last permanent residence (town, country, etc.)

Destination: UNITED STATES OF AMERICA

Port of entry	Name of vessel	Date
BALTIMORE, MD.	AVERICK HEINEKEN	AUGUST 1-1834

309
I. M.

HCM

REMARKS AND ENDORSEMENTS

VERIFICATIONS.

1886-2-40 -CITY-

Family name: GEIS

Given name: MARGARET

Accompanied by: ✓

Age: 24 Yrs. Mos. | Sex: F | M. ⌐ S. ⌐ W. ⌐ D. ⌐ | Occupation: NONE | Nationality: GERMAN

Last permanent residence (town, country, etc.): BERSENBRICK

Destination: PITTSBURG

Port of entry: BALTIMORE, MD.

Name of vessel: BRIG "PAULINE" FROM BREMEN

Date: SEPT-16-1839

REMARKS AND ENDORSEMENTS

VERIFICATIONS:

A-19
I-21
E-23
P-51
E-16
ED-10
P-39 JUNIOR
I-37
M-19
E-14
I-11
C-3 1/2
4-1

Stand. Pig. & Litho. Co.—3-21-38—40M

2623-2-144 CITY

Family name: GEIS | Given name: P

Accompanied by: OVER.

Age	Sex	M.	S.	Occupation	Nationality
1 1/2 Yrs. Mos.	M.	W.	D.	FARMER	GERMANY

Last permanent residence (town, country, etc.) Destination: UNITED STATES OF AMERICA

Port of entry	Name of vessel	Date
BALTIMORE, MD.	AVERICK HEINEKEN	AUGUST 1. 1834

1 of 1 M.

40M

REMARKS AND ENDORSEMENTS

VERIFICATIONS:

H - 21
E - 53
P - 51
E - 16
E.D. - 10
I - 37
N - 19
E - 4
I - 11
P - 5 1/2
C - 3 1/2
M - 1
A - 19

Stand. Ptg. & Litho. Co.—1-21-36—40M

2023-2-139

Family name: GEIS

Given name: P. JUNIOR CITY

Accompanied by

(OVER)

Age	Sex	M.	S.	Occupation	Nationality
Yrs. 39 / Mos.	M	W.	D.	FARMER	GERMANY

Last permanent residence (town, country, etc.)

Destination: UNITED STATES OF AMERICA

Port of entry: BALTIMORE, MD.

Name of vessel: AVERICK HEINEKEN

Date: AUGUST 14 1834

319
I M

REMARKS AND ENDORSEMENTS

VERIFICATIONS:

E-53
I-21
A-19
E-16
E.D.-10
P-39 Junior.
E-37
M-19
E-14
I-11
P-5 1/2
C-3 1/2
Y-1

Stand. Pty. & Litho. Co.—3-21-38—40M

1623-2-133

CITY

Family name: GEIS

Given name: P.

Accompanied by: SENIOR.

(OVER)

Age	Yrs.	Sex	M.	S.	Occupation	Nationality
	Mos.	M.	W.	D.	FARMER	GERMANY

Last permanent residence (town, country, etc.)

Destination: UNITED STATES OF AMERICA

Port of entry: BALTIMORE, MD.

Name of vessel: AVERICK HEINEKEN

Date: AUGUST 1-1834

209
I.M.

HC MC

1546-4

Name: F. Geisberg
Native of: Celde

Occupation: Farmer
Age: 20

Ship: Ulysses
From: Bremen - 9/1836

Accompanied by: Bernd. - age 18

Microfilmed

REMARKS AND ENDORSEMENTS

VERIFICATIONS:

1281-2-48 CITY

Family name	Given name
GEISE	C.F.G.

Accompanied by

Age Yrs. / Mos.	Sex M/F	M. S. W. D.	Occupation	Nationality
			FARMER	GERMAN

Last permanent residence (town, country, etc.): NORDWOHLDE

Destination: U.S.

Port of entry	Name of vessel	Date
BALTIMORE, MD.	BARK "JEFFERSON" FROM BREMEN	July 6th 1835

REMARKS AND ENDORSEMENTS

VERIFICATIONS:

Stand. Prg. & Litho. Co.—1-21-38—40M

GE 5-1-3 CITY.

Family name: GEISE

Given name: FREDERICK

Accompanied by:

Age 47 Yrs. Mos. | Sex: MALE | M. S. W. D. | Occupation: SEAMAN | Nationality: OLDENBURG

Last permanent residence (town, country, etc.):

Destination: U.S. AMERICA

Port of entry: BALTIMORE, MD.

Name of vessel: HUMPHREY

Date: DEC. 24, 1841

309

REMARKS AND ENDORSEMENTS

VERIFICATIONS:

Stand. Ptg. & Litho. Co.—3-21-38—40M

1317-4-110 CITY

Family name: GEISE

Given name: GERTRUD

Accompanied by: —

Age 20 Yrs. Mos. | Sex: F | M. S. W. D. — | Occupation: — | Nationality: HANNOVER.

Last permanent residence (town, country, etc.): —

Destination: BALTIMORE

Port of entry: BALTIMORE, MD.

Name of vessel: ERNESTINE

Date: JULY 16, 1861

309

WEA

40M

REMARKS AND ENDORSEMENTS

VERIFICATIONS:

Stand. Pig. & Litho. Co.—1-21-36—40M

1481-2-71

Family name	Given name
GEISE	HEINRICH

Accompanied by

Age 27 Yrs. Mos.	Sex	M. S. W. D.	Occupation	Nationality
			TALOR	HANOVER

Last permanent residence (town, country, etc.)

Destination

Port of entry	Name of vessel	Date
BALTIMORE, MD.	MINERVA	JUNE 23-1838

389
DS

REMARKS AND ENDORSEMENTS

VERIFICATIONS:

HEINRICH — 40
ELISABETH — 23
HEINRICH — 13
MICHEL — 11
GEORGE — 9
ELISABETH — 7
CARL HEIN. — 4
ANNA CH. — 1 1/2

Stand. Ptg. & Litho. Co.—3-21-38—40M

14389-4-101

CITY.

Family name: GEISEL

Given name: ANNA CH.

Accompanied by: OVER.

Age: 36 Yrs. Mos. | Sex: F | M. S. W. D. | Occupation: COOPER | Nationality: —

Last permanent residence (town, country, etc.): HESSIN

Destination: STUCKTON

Port of entry: BALTIMORE, MD.

Name of vessel: COLUMBIA

Date: JULY 25, 1838

357

REMARKS AND ENDORSEMENTS

VERIFICATIONS:

HEINRICH - 40
ANNA-CH. — 36
ELISABETH — 23
HEINRICH — 13
MICHEL — 11
GEORGE — 9
ELISABETH - 7
CARL. HEINR - 4

1489-4-108

Family name: GEISEL
Given name: CITY ANNA-CHA
Accompanied by: OVER.

Age	Sex	M.	S.	Occupation	Nationality
1 1/2 Yrs.	F	W.	D.	COOPER.	—

Last permanent residence (town, country, etc.): HESSIN
Destination: STUCKTON
Port of entry: BALTIMORE, MD.
Name of vessel: COLUMBIA
Date: JULY 25, 1834

309
Dl.

REMARKS AND ENDORSEMENTS

VERIFICATIONS:

HEINRICH - 40
ANNA CH. — 36
ELISABETH — 23
HEINRICH — 13
MICHEL — 11
GEORG — 9
ELISABETH - 7
ANNA CH. - 1 1/2

1489-4-107 CITY

Family name: GEISEL
Given name: CARL HEIN
Accompanied by: OVER.

Age	Sex	M.	S.	W.	D.	Occupation	Nationality
4 Yrs. / Mos.	M.		✓			COOPER.	✓

Last permanent residence (town, country, etc.): HESSIN
Destination: STUCKTON

Port of entry	Name of vessel	Date
BALTIMORE, MD.	COLUMBIA	JULY 20, 1839

209 Del.

REMARKS AND ENDORSEMENTS

VERIFICATIONS:

CONR — 1½
CONR — 38
ELISB — 31
ELISB — 16
HEINR. — 10
JOHS — 8
JOH. GEORG-6

Stand. Prg. & Litho. Co.—3-21-38—40M

856-1-50

Family name	Given name
GEISEL	CHRIST

Accompanied by: OVER

Age 4 Yrs. / Mos.	Sex	M. S. / W. D.	Occupation	Nationality
	—	—	—	—

Last permanent residence (town, country, etc.): WALLENROD — Destination: —

Port of entry	Name of vessel	Date
BALTIMORE, MD.	GUSTAV	OCT. 29-1841

309
C.L.W.

40M

CITY

REMARKS AND ENDORSEMENTS

VERIFICATIONS:

ELISB — 31
ELISB — 16
HEINR — 10
JOHS. — 8
JOH. GEORG — 6
CHRIST — 4
CONR. — 1 1/2

Stand. Ptg. & Litho. Co.—3-21-38—40M

856-1-44

Family name: GEISEL

Given name: CONR. CITY

Accompanied by: OVER.

Age: 38 Yrs. Mos. | Sex: — | M. S. W. D. — | Occupation: FARMER. | Nationality: —

Last permanent residence (town, country, etc.): WALLENROD | Destination: —

Port of entry: BALTIMORE, MD. | Name of vessel: GUSTAV | Date: OCT. 29-1841

309
C.L.W.

REMARKS AND ENDORSEMENTS

VERIFICATIONS:

CONR — 38
ELISB. — 31
ELISB. — 16
HEINR — 10
JOHS — 8
JOH. GEORG — 6
CHRIST — 4

Stand. Pig. & Litho. Co.—3-21-38—40M

85-6-1-51

Family name: GEISEL
Given name: CITY
Accompanied by: CONR. OVER.

Age: 1½ Yrs. Mos. | Sex: — | M. S. W. D. | Occupation: — | Nationality: —

Last permanent residence (town, country, etc.): WALLENROD

Port of entry: BALTIMORE, MD.
Name of vessel: GUSTAV.
Destination: —
Date: OCT. 19-1841

309
C.L.M.

REMARKS AND ENDORSEMENTS

VERIFICATIONS:

HEINRICH — 40
ANNA CH — 36
HEINRICH — 13
MICHEL — 11
GEORG — 9
ELISABETH — 7
CARL HEIN. — 4
ANNA CH. — 1 1/2

1489-4-102 CITY

Family name: GEISEL | Given name: ELISABETH

Accompanied by: OVER.

Age	Sex	M.	S.	Occupation	Nationality
Yrs. 23 / Mos.	F	W.	D.	COOPER.	✓

Last permanent residence (town, country, etc.): HESSIN | Destination: STUCTON

Port of entry	Name of vessel	Date
BALTIMORE, MD.	COLUMBIA	JULY 26, 1838

709
Dd.

REMARKS AND ENDORSEMENTS

VERIFICATIONS:

HEINRICH — 40
ANNA CH. — 36
ELISABETH — 23
HEINRICH — 13
MICHEL — 11
GEORG — 9
CARL HEIN. — 4
ANNA CH. — 1 1/2

Stand. Ptg. & Litho. Co.—1-21-38—40M

1489-4-100 CITY

Family name: GEISEL
Given name: ELISABETH
Accompanied by: OVER.

Age Yrs. / Mos.	Sex	M. / S. / W. / D.	Occupation	Nationality
7	F	S	COOPER	—

Last permanent residence (town, country, etc.): HESSIN
Destination: STUCKTON
Port of entry: BALTIMORE, MD.
Name of vessel: COLUMBIA
Date: JULY 25 1838

309
Dof.

REMARKS AND ENDORSEMENTS

VERIFICATIONS:

CITY

856-1-40

Family name: GEISEL

Given name: ELISB.

Accompanied by: OVER.

Occupation

Nationality

Last permanent residence: WAL

Port of entry: BALTIMORE, MD.

Name of vessel: GUSTAV

Date: 24

REMARKS AND ENDORSEMENTS

VERIFICATIONS:

HEINR — 10
JOHS — 8
JOH. GEORG — 6
CHRIST — 4
CONR. — 1 1/2
CONR — 38
ELISB — 31.

CITY

Given name
ELISB

Accompanied by

Occupation

Nationality

Last permanent residence (town, county)

Port of entry
BALTIMORE, MD

Name of vessel
EN ROZ
GUSTAV

Date
29-184

REMARKS AND ENDORSEMENTS

VERIFICATIONS:

HEINRICH - 40
ANNA CH — 36
ELISABETH — 13
HEINRICH — 13
MICHEL — 11
ELISABETH — 7
CARL HEINR. — 4
ANNA CH. — 1 1/2.

1489-4-105 CITY.

Family name	Given name
GEISEL	GEORG.

Accompanied by: OVER.

Age Yrs. / Mos.	Sex	M.	W.	S.	D.	Occupation	Nationality
9	M			✓		COOPER.	✓

Last permanent residence (town, country, etc.)	Destination
HESSIN	STUCTON

Port of entry	Name of vessel	Date
BALTIMORE, MD.	COLUMBIA	JULY 26, 1828

709 Bs.

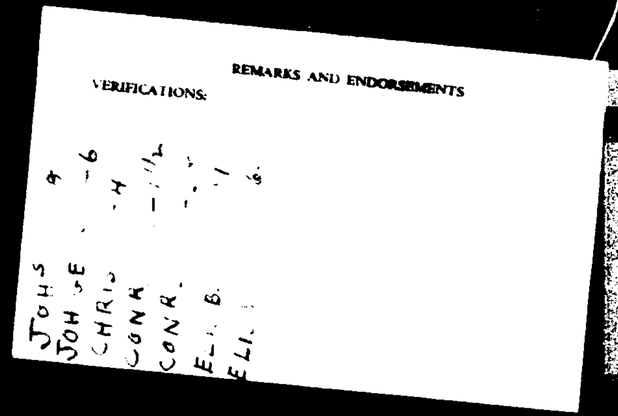

REMARKS AND ENDORSEMENTS

VERIFICATIONS:

JOHS
JOH GE
CHRIS
CONR
CONR.
ELI. B.
ELI.

Stand. Pag. & Litho. Co.

4

CITY

Family name

GEI

Given name

HEINR.

Accompanied by

OVER.

Occupation

Nationality

Last permanent residence (town, county, etc.)

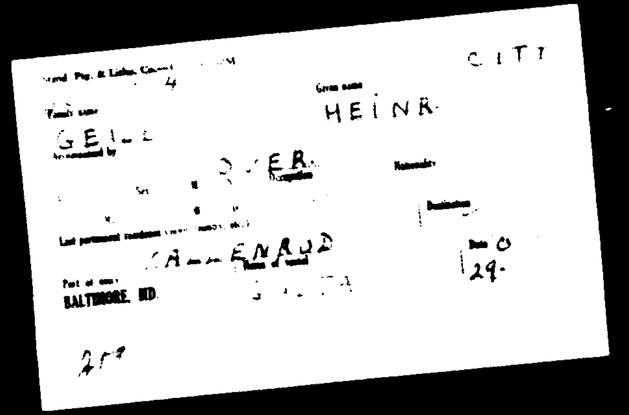

KALLENRUD

Destination

Date

29.

Port of entry

BALTIMORE, MD.

Name of vessel

259

REMARKS AND ENDORSEMENTS

VERIFICATIONS:

HEINRICH - 40
ANNA CH — 36
ELISABETH — 23
MICHEL — 11
GEORG — 9
ELISABETH — 7
CARL HEIN. — 4
ANNA CH. — 1½.

1489-4-103 CITY

Family name: GEISEL
Given name: HEINRICH.
Accompanied by: OVER.

Age Yrs. / Mos.	Sex	M. S. W. D.	Occupation	Nationality
43	M.	M. ✓	COOPER.	✓

Last permanent residence (town, country, etc.): HESSIN
Destination: STUCTON
Port of entry: BALTIMORE, MD.
Name of vessel: COLUMBIA
Date: JULY 25, 1934

209
Del.

REMARKS AND ENDORSEMENTS

VERIFICATIONS:

ANNA CH - 36
ELISABETH - 23
HEINRICH - 13
MICHEL - 11
GEORGE - 9
ELISABETH - 7
CARL HEIN. - 4
ANNA CH. - 1 1/2

Stand. Ptg. & Litho. Co.—3-21-38—40M

1489-4-100

CITY

Family name: GEISEL

Given name: HEINRICH

Accompanied by: OVER.

Age 40 Yrs. Mos. | Sex: M | M. S. W. D. | Occupation: COOPER | Nationality: ✓

Last permanent residence (town, country, etc.): HESSIN

Destination: STUCTON

Port of entry: BALTIMORE, MD.

Name of vessel: COLUMBIA

Date: JULY 25, 1838

209 DS.

REMARKS AND ENDORSEMENTS

VERIFICATIONS:

Stand. Ptg. & Litho. Co.—3-21-38—40M

940-1-26

Family name: GEISEL

Given name: HENRY CITY

Accompanied by: ✓

Age 21 Yrs. Mos. | Sex M | M. S. ✓ W. D. | Occupation — | Nationality ✓

Last permanent residence (town, country, etc.): STEINAU

Destination: PITTSBURGH

Port of entry: BALTIMORE, MD.

Name of vessel: SOPHIE

Date: 1842 AUGUST 9

3M
JB.

HCM

REMARKS AND ENDORSEMENTS

VERIFICATIONS:

CHRIST	4
CONR.	1½
CONR.	38
ELISB.	31
ELISB.	12
HEINR.	10
JOHS.	8

856-1-49 CITY

Family name: GEISEL

Given name: JOH. GEORG

Accompanied by: OVER

Age 6 Yrs. Mos. | Sex ✓ | M. ✓ S. W. D. | Occupation ✓ | Nationality ✓

Last permanent residence (town, country, etc.): WALLENROD

Destination ✓

Port of entry: BALTIMORE, MD.

Name of vessel: GUSTAV

Date: OCT. 29-1841

360

COW

REMARKS AND ENDORSEMENTS

VERIFICATIONS:

JOH GEORG 6
CHRIST- 4
CONR 1 1/2
CONR 38
ELISB — 34
ELISB- 16
HEINR- 10

THE SUN PRINT CO.—8-5-37—200M

856-1-48

Family name 240 GEISEL

Given name JOHS CITY

Accompanied by OVER

Age 8 Yrs. Mos. | Sex ✓ | M. S. W. D. ✓ | Occupation ✓ | Nationality ✓

Last permanent residence (town, country, etc.) WALLENROU

Port of entry BALTIMORE, MD.

Name of vessel GUSTAV

Destination ✓

Date OCT 29 1841

360

AC

REMARKS AND ENDORSEMENTS

VERIFICATIONS:

HEINRICH - 40
ANNA CH — 36
ELISABETH — 23
HEINRICH — 13
GEORG — 9
ELISABETH — 7
CARL HEIN — 4
ANNA CH. — 1 1/2

1489-4-104

CITY

Family name: GEISEL
Given name: MICHEL
Accompanied by: OVER.

Age	Yrs.	Mos.	Sex	M.	W.	S. ✓	D.	Occupation	Nationality
11			M.			✓		COOPER.	✓

Last permanent residence (town, country, etc.): HESSIN
Destination: STUCTON
Port of entry: BALTIMORE, MD.
Name of vessel: COLUMBIA
Date: JULY 25, 1838

309
Del.

REMARKS AND ENDORSEMENTS

VERIFICATIONS: PLACE OF BIRTH
HOSENFELD

1330-1-54

Family name: GEISELER. Given name: CITY
FRIEDERIKE

Accompanied by

Age 26 Yrs. Mos. | Sex | M. S. W. D. | Occupation: SERVANT | Nationality: HESSEN

Last permanent residence (town, country, etc.): HOSENFELD. | Destination: ✓

Port of entry: BALTIMORE, MD. | Name of vessel: EMIGRANT. | Date: MAY 24, 1847

304
WCD GB.

REMARKS AND ENDORSEMENTS

VERIFICATIONS:

1179-1-25

Family name: GEISENDORFER.

Given name: JOHN

CITY.

Accompanied by: —

Age: 17 Yrs. Mos.

Sex: —

M. S. W. D.

Occupation: FARMER.

Nationality: —

Last permanent residence (town, country, etc.): WEIGELSHEIM.

Destination: ILLINOIS.

Port of entry: BALTIMORE, MD.

Name of vessel: ELISE

Date: JUNE 10 1844

309.

I. M.

ACM

REMARKS AND ENDORSEMENTS

VERIFICATIONS:

1179-1-23 CITY.

Family name: GEISENDORFER. Given name: GEORG.

Accompanied by: —

Age Yrs. / Mos.	Sex	M. / W.	S. / D.	Occupation	Nationality
25	—	—	+	FARMER.	—

Last permanent residence (town, country, etc.): ADELHOFEN

Destination: ILLINOIS

Port of entry: BALTIMORE, MD.

Name of vessel: ELISE

Date: JUNE 10 1844

389.
I.M.

NC Mc

REMARKS AND ENDORSEMENTS

VERIFICATIONS:

856-1-216

Family name: GEISENDORFER. Given name: MAR. BARB. CITY.

Accompanied by

Age: 20 Yrs. Mos. | Sex | M. S. W. D. | Occupation: BURGER AMERIC. | Nationality

Last permanent residence (town, country, etc.): GEBSATTEL

Destination

Port of entry: BALTIMORE, MD. | Name of vessel: GUSTAV. | Date: OCT. 29-1844

30?

REMARKS AND ENDORSEMENTS

VERIFICATIONS:

2074-1-27

CITY

Family name: GEISENKOTTER

Given name: BERNHARD.

Accompanied by: GERTRUDE-25-(WIFE)

Age 33 Yrs. Mos. | Sex M. | M. W. | S. D. ✓ | Occupation FARMER. | Nationality WESTPFAHLEN

Last permanent residence (town, country, etc.) —

Destination BALTIMORE

Port of entry BALTIMORE, MD.

Name of vessel THERESE

Date APRIL. 27-1860

304

Hon.

REMARKS AND ENDORSEMENTS

VERIFICATIONS:

1302-1-1

Family name: GEISENKOTTER. Given name: BERNHARD-WILH. CITY

Accompanied by:

Age: 3 Yrs. Mos. | Sex: M. | M. S. W. D. | Occupation: FARMER | Nationality: PRUSSIA

Last permanent residence (town, country, etc.)

Port of entry: BALTIMORE, MD. | Name of vessel: LEOPARD | Destination: U.S. OF AMERICA | Date: FEB. 26, 1847.

REMARKS AND ENDORSEMENTS

VERIFICATIONS:

2074-1-28 CITY.

Family name	Given name
GEISENKOTTER	GERTRUDE-(WIFE)

Accompanied by BERNHARD-33.

Age	Yrs.	Sex	M.	S.	Occupation	Nationality
	Mos.	F	W	D.		WESTFAHLEN

Last permanent residence (town, country, etc.) — Destination: BALTIMORE

Port of entry	Name of vessel	Date
BALTIMORE, MD.	THERESE	APRIL 27, 1860

308
Hon.

REMARKS AND ENDORSEMENTS

VERIFICATIONS:

1628-7-224 CITY.

Family name: GEISER. Given name: ANASTASIA.

Accompanied by: JOSEPH-26 DEAD.

Age 11 Yrs. | Sex — | M. — S. W. D. | Occupation — | Nationality BADEN

Last permanent residence (town, country, etc.) SEEBACH

Destination —

Port of entry: BALTIMORE, MD. | Name of vessel: MISSISSIPPI | Date: NOV. 12, 1857

309.
C.L.W.

REMARKS AND ENDORSEMENTS

VERIFICATIONS:

1628-6-218 CITY.

Family name: GEISER.

Given name: CHRISTINE

Accompanied by: —

Age 53 Yrs. Mos. | Sex: — | M. S. W. D. — | Occupation: — | Nationality: BADEN

Last permanent residence (town, country, etc.): SEEBACH

Destination: —

Port of entry: BALTIMORE, MD.

Name of vessel: MISSISSIPPI

Date: NOV. 13, 1854

304.
C.L.W.

REMARKS AND ENDORSEMENTS

VERIFICATIONS:

1628-6-256 CITY

Family name: GEISER. Given name: HELENA.

Accompanied by: DEAD
GEBALD-6-HERMANN-5-SOPHIE-3 MOS.

Age: 25 Yrs. Mos. | Sex: | M. S. W. D. | Occupation: | Nationality: BADEN

Last permanent residence (town, country, etc.): SEEBACH | Destination:

Port of entry: BALTIMORE, MD. | Name of vessel: MISSISSIPPI | Date: NOV. 13, 1874

309
O.L.W.

REMARKS AND ENDORSEMENTS

VERIFICATIONS:

DEAD.
CITY.

1618-6208

Family name: GEISER.

Given name: HERMANN

Accompanied by: HELENA-25-SEBALD-6-SOPHIE-3 MOS.

Age: 5 Yrs. Mos. | Sex: ~ | M. S. W. D. | Occupation: ~ | Nationality: BADEN

Last permanent residence (town, country, etc.): SEEBACH

Destination: ~

Port of entry: BALTIMORE, MD.

Name of vessel: MISSISSIPPI

Date: NOV. 13 1867

309.
C.W.

REMARKS AND ENDORSEMENTS

VERIFICATIONS:

1603-1-41 CITY

Family name: GEISER

Given name: JOHN

Accompanied by: ✓

Age	Sex	M.	S.	Occupation	Nationality
22 Yrs.	✓		✓	BLACKSMITH	FRANCE
Mos.		W.	D.		

Last permanent residence (town, country, etc.) ✓

Destination: UNITED STATES OF AMERICA

Port of entry: BALTIMORE, MD. ✓

Name of vessel: EVELINE

Date: JUNE-18 1834

389
I.M.

REMARKS AND ENDORSEMENTS

VERIFICATIONS:

DEAD.

CITY.

1618-7-223

Family name: GEISER.

Given name: JOSEPH.

Accompanied by: ANASTASIA-11

Age: 28 Yrs. — Mos.

Sex: —

M. W. S. D.

Occupation: FARMER.

Nationality: BADEN

Destination: —

Last permanent residence (town, country, etc.)

SEEBACH

Port of entry: BALTIMORE, MD.

Name of vessel: MISSISSIPPI

Date: NOV. 13, 1867

309.

C.L.W.

REMARKS AND ENDORSEMENTS

VERIFICATIONS:

WILLIAM-57
MARY - 52
WILLIAM - 11

1475-1-37 CITY.

Family name	Given name
GEISER	LINA.

Accompanied by

OVER.

Age Yrs. / Mos.	Sex	M. S. W. D.	Occupation	Nationality
19	✓	✓	✓	✓

Last permanent residence (town, country, etc.) ✓

Destination BALTIMORE

Port of entry	Name of vessel	Date
BALTIMORE, MD.	ELISE	JUNE-4 1838

319 D8.

#CM.

REMARKS AND ENDORSEMENTS

VERIFICATIONS:

WILLIAM-57
LINA — 19
WILLIAM-11

1475-1-36

CITY

Family name: GEISER

Given name: MARY

Accompanied by: OVER

Age 52 Yrs. Mos. | Sex ✓ | M. S. W. D. ✓ | Occupation ✓ | Nationality ✓

Last permanent residence (town, country, etc.) ✓

Destination: BALTIMORE

Port of entry: BALTIMORE, MD.

Name of vessel: ELISE

Date: JUNE 4 1838

309 Dd.

REMARKS AND ENDORSEMENTS

VERIFICATIONS:

1628-6-207

CITY

Family name: GEISER

Given name: SEBALD

Accompanied by: HELENA-25 HERMAN-5 DEAD SOPHIE-3Mos

Age: 6 Yrs. Mos. | Sex: | M. S. W. D. | Occupation: | Nationality: BADEN.

Last permanent residence (town, country, etc.): SEEBACH.

Destination:

Port of entry: BALTIMORE, MD.

Name of vessel: MISSISSIPPI

Date: NOV. 13, 1854

301 CSW.

HCM

REMARKS AND ENDORSEMENTS

VERIFICATIONS:

1628-6-209

Family name: GEISER.

Given name: SOPHIE.

CITY.

Accompanied by: HELENA-15-SEBALD-6-HERMANN-5-DEAD.

Age: 3 Yrs. Mos. | Sex: — | M. S. W. D. | Occupation: — | Nationality: BADEN

Last permanent residence (town, country, etc.): SEEBACH

Destination: ✓

Port of entry: BALTIMORE, MD.

Name of vessel: MISSISSIPPI

Date: NOV. 18, 1854

309.
CL.W.

ACM

REMARKS AND ENDORSEMENTS

VERIFICATIONS:

MARY-52
LINA-19
WILLIAM-11

14751-35 CITY

Family name: GEISER. Given name: WILLIAM.

Accompanied by: OVER.

Age 57 Yrs. Mos. | Sex | M. S. W. D. | Occupation: SHOEMAKER | Nationality

Last permanent residence (town, country, etc.)

Destination: BALTIMORE

Port of entry: BALTIMORE, MD. | Name of vessel: ELISE | Date: JUNE-4 1838

311
DS.

REMARKS AND ENDORSEMENTS

VERIFICATIONS:

WILLIAM-57
MARY — 52
LINA — 19.

1475-1-38

Family name: GEISER.

Given name: WILLIAM.

Accompanied by: OVER.

Age: 11 Yrs. Mos. | Sex: ✓ | M. S. W. D.: ✓ | Occupation: ✓ | Nationality: ✓

Last permanent residence (town, country, etc.): ✓

Port of entry: BALTIMORE, MD.

Name of vessel: ELISE

Destination: BALTIMORE

Date: JUNE 4 1838

309.
DS.

WCM

REMARKS AND ENDORSEMENTS

VERIFICATIONS:

1ST-CABIN
CITY.

Second Prize & Urban Co.—3-21-38—40M

948-1-1

Family name: GEISKE

Given name: CARL-RICHARD-THEOD

Accompanied by: ✓

Age: 17 Yrs. Mos. | Sex: M | M. S. W. D. ✓ | Occupation: ✓

Nationality: OLDENBURG

Last permanent residence (town, country, etc.): ✓

Destination: BALT.

Port of entry: BALTIMORE, MD.

Name of vessel: BESSEL

Date: JUNE 4-1857

309
W.M

REMARKS AND ENDORSEMENTS

VERIFICATIONS:

CITY

2050 - 3 - 127 CABIN - 2

Family name: GEISLER

Given name: ADAM

Accompanied by: ✓

Age 43 Yrs. Mos. | Sex: — | M. ✓ S. W. D. | Occupation: SCHUMACHER | Nationality: BEIERN

Last permanent residence (town, country, etc.): —

Destination: BALTIMOR

Port of entry: BALTIMORE, MD.

Name of vessel: UNION

Date: OCT. 22 - 1860

62
A.S.

REMARKS AND ENDORSEMENTS

VERIFICATIONS:

1598-10-272 CITY.

Family name: GEISLER

Given name: ELISABETH

Accompanied by: ✓

Age 39 Yrs. Mos. | Sex: FEMALE | M. S. W. D. ✓ | Occupation: ✓ | Nationality: HESSIA

Last permanent residence (town, country, etc.): ✓

Destination: OHIO

Port of entry: BALTIMORE, MD.

Name of vessel: GUSTAV

Date: AUG. 21, 1854

309
1400.

REMARKS AND ENDORSEMENTS

VERIFICATIONS:

1473 - 2 - 31. - CITY -

Family name	Given name
GEISLER	GEORGE

Accompanied by ✓

Age	Sex	M. ✓ S. ✗ W. ✗ D. ✗	Occupation	Nationality
51 Yrs. — Mos.	M		SHEPHERD	GERMAN

Last permanent residence (town, country, etc.)	Destination
NEUSICH	U. S. A.

Port of entry	Name of vessel	Date
BALTIMORE, MD.	SHIP "GUSTAV" FROM BREMEN	OCT. 16, 1840

REMARKS AND ENDORSEMENTS

VERIFICATIONS:

1136-5-154 -CITY-

Family name: GEISLER

Given name: JACAB

Accompanied by ✓

Age 43 Yrs. Mos. | Sex M | M. ✓ S. ✓ W. ✓ D. ✓ | Occupation: FARMER | Nationality: GERMAN

Last permanent residence (town, country, etc.): GUNTERSBUEHL

Destination: BALTIMORE

Port of entry: BALTIMORE, MD.

Name of vessel: SHIP "MARIANNE" FROM BREMEN

Date: AUG-25-1856

REMARKS AND ENDORSEMENTS

VERIFICATIONS:

899-5-162 CITY

Family name	Given name
GEISLER	JOH. FRIED.

Accompanied by

Age Yrs. / Mos.	Sex	M. S. / W. D.	Occupation	Nationality
28				WÜRTENBERG

Last permanent residence (town, country, etc.) | Destination

Port of entry	Name of vessel	Date
BALTIMORE, MD.	GOETHE	JULY 26, 1849

309
MS.

REMARKS AND ENDORSEMENTS

VERIFICATIONS:

6375-A-199 CITE

Family name	Given name
GEISLER	JOHANN

Accompanied by

Age Yrs. / Mos.	Sex	M. S. W. D.	Occupation	Nationality
16	MAN		FARMER	BAYERN

Last permanent residence (town, country, etc.)

Destination: PITTSBURG

Port of entry	Name of vessel	Date
BALTIMORE, MD.	PRESIDENT-SMITH	AUG. 5 1847

209

REMARKS AND ENDORSEMENTS

VERIFICATIONS:

2052-D-5-150 - CITY -

Family name	Given name
GEISLER	JOSEPH

Accompanied by ✓

Age 25 Yrs. Mos.	Sex M	M. ✓ S. ✓ W. ✓ D. ✓	Occupation	Nationality
			BARBER	GERMAN

Last permanent residence (town, country, etc.) ✓

Destination U.S.A.

Port of entry	Name of vessel	Date
BALTIMORE, MD.	BARQUE C.T. BORGSTEDT" FROM BREMEN	JUNE-24-1859

REMARKS AND ENDORSEMENTS

VERIFICATIONS:

1188-1-59 CITY

Family name: GEISLER

Given name: LEONH.

Accompanied by: MICH-25 ROS.-27

Age: 4 Yrs. Mos. | Sex: CHILD | M. S. W. D. ✓ | Occupation: ✓ | Nationality: ✓

Last permanent residence (town, country, etc.): MURBACH

Destination: PITTSBURG

Port of entry: BALTIMORE, MD.

Name of vessel: THEODORKOMER

Date: JULY 18, 1844

309 S/B.

HCM

REMARKS AND ENDORSEMENTS

VERIFICATIONS:

1221-1-92

Family name	Given name
GEISLER.	MARGARETA CITY

Accompanied by —

Age 29 Yrs. Mos.	Sex	M. S. W. D.	Occupation	Nationality
				MAGENDORF

Last permanent residence (town, country, etc.) —

Destination: BALTIMORE

Port of entry	Name of vessel	Date
BALTIMORE, MD.	REBECCA	SEPT. 26, 1844

209 JB.

REMARKS AND ENDORSEMENTS

VERIFICATIONS:

1188-1-57 CITY

Family name: GEISLER

Given name: MICH.

Accompanied by: ROS-27 LEONH-4

Age: 25 Yrs. Mos.

Sex: MAN

M. S. W. D. ✓

Occupation: FARMER

Nationality: ✓

Last permanent residence (town, country, etc.): MURBACH

Destination: PITTSBURG

Port of entry: BALTIMORE, MD.

Name of vessel: THEODOR KOMER

Date: JULY 18, 1844

309/3B.

REMARKS AND ENDORSEMENTS

VERIFICATIONS:

9756-254

Family name: GEISLER

Given name: MICHEAL. CITY.

Accompanied by: ✓

Age 18 Yrs. Mos. | Sex MALE | M. S. ✓ W. D. | Occupation BUTCHER. | Nationality ✓

Last permanent residence (town, country, etc.) BAVARIA

Destination BALTIMORE

Port of entry BALTIMORE, MD.

Name of vessel BLUCHER

Date SEPT. 14, 1857

309
JB.

REMARKS AND ENDORSEMENTS

VERIFICATIONS:

1188-1-58 CITY

Family name: GEISLER.

Given name: ROS.

Accompanied by: MICH-25 LEONH-4

Age 21 Yrs. Mos. | Sex: WOMAN | M. S. W. D. ✓ | Occupation: — | Nationality: —

Last permanent residence (town, country, etc.): MURBACH

Destination: PITTSBURG

Port of entry: BALTIMORE, MD.

Name of vessel: THEODORKOMER

Date: JULY 18, 1844

209 JB.

HCM

REMARKS AND ENDORSEMENTS

VERIFICATIONS:

1189-1-160 CITY.

Family name	Given name
GEISMANN	HENRY

Accompanied by

MARY-22

Age	Sex	M.	S.	Occupation	Nationality
30 Yrs.	~		~	FARMER.	~
Mos.		W.	D.		

Last permanent residence (town, country, etc.)	Destination
HILTER.	CINCINNATI.

Port of entry	Name of vessel	Date
BALTIMORE, MD.	MARIANNE	JULY 20 1944

309.

Dd.

REMARKS AND ENDORSEMENTS

VERIFICATIONS:

4598-10-279 CITY

Family name: GEISMANN | Given name: LOUISE

Accompanied by:

Age 20 Yrs. Mos.	Sex: FEMALE	M. S. W. D.	Occupation	Nationality: HESSIA

Last permanent residence (town, country, etc.)

Destination: PENSILVANIA.

Port of entry: BALTIMORE, MD.	Name of vessel: GUSTAV.	Date: AUG 21, 1854

309, Wm.

HCW

REMARKS AND ENDORSEMENTS

VERIFICATIONS:

1189-1-161

Family name: GEISMANN

Given name: MARY

CITY.

Accompanied by: HENRY-30

Age 22 Yrs. Mos. | Sex ✓ | M. S. W. D. ✓ | Occupation: SERVANT | Nationality ✓

Last permanent residence (town, country, etc.): HILTER

Destination: CINCINNATT

Port of entry: BALTIMORE, MD.

Name of vessel: MARIANNE

Date: JULY 20 1844

309.
DS.

HC

REMARKS AND ENDORSEMENTS

VERIFICATIONS:

965-5-122

Family name: GEISNANNS — Given name: CITY

Accompanied by: — CATH.

Age 34 Yrs. Mos. | Sex | M. S. W. D. | Occupation | Nationality

Last permanent residence (town, country, etc.): DISSEN | Destination

Port of entry: BALTIMORE, MD. | Name of vessel: CASPAR. | Date: OCT. 11- 1845.

309.
I.M.

REMARKS AND ENDORSEMENTS

VERIFICATIONS:

CONRAD-50
A.M. — 16
JOSEPH — 18
WEIGAND — 14
CONRAD — 7

Stand. Ptg. & Litho. Co.—3-21-38—40M

836-5-119 CITY

Family name: GEISS | Given name: A.M.

Accompanied by: OVER

Age	Sex	M. S. W. D.	Occupation	Nationality
50 Yrs. Mos.			PEASANT	

Last permanent residence (town, country, etc.): KL. BLANKENBACH | Destination: —

Port of entry: BALTIMORE, MD. | Name of vessel: ALBERT | Date: AUGUST 12-1841

309
DS

HC2

REMARKS AND ENDORSEMENTS

VERIFICATIONS:

CONRAD - 50
A. M. — 50
JOSEPH — 18
WEIGAND - 14
CONRAD - 7

Stand. Ptg. & Litho. Co.—3-21-38—40M

836-5-118 CITY

Family name: GEISS

Given name: A. M.

Accompanied by: OVER.

Age 16 Yrs. Mos. | Sex ✓ | M. S. ✓ W. D. | Occupation: PEASANT | Nationality ✓

Last permanent residence (town, country, etc.): KL. BLANKENBACH | Destination ✓

Port of entry: BALTIMORE, MD. | Name of vessel: ALBERT | Date: AUGUST 12-1841

309
DS

AC m

REMARKS AND ENDORSEMENTS

VERIFICATIONS:

Stand. Ptg. & Litho. Co.—3-21-38—40M

2038 3-67 CITY

Family name: GEISS

Given name: AGATHA

Accompanied by: CARL-33 - ANNA-MARIA-62

Age: 25 Yrs. Mos. | Sex: FEMALE | M. S. W. D. | Occupation: ✓ | Nationality: BAVARIA

Last permanent residence (town, country, etc.): ✓

Destination: BALTIMORE

Port of entry: BALTIMORE, MD.

Name of vessel: ERNESTINE

Date: MAY 26, 1859

309

LG

HCM

REMARKS AND ENDORSEMENTS

VERIFICATIONS:

1463-2-60-

CITY -

Family name	Given name
GEISS	AGNES

Accompanied by GEORG-ADAM-49 ELISABETH-46 ELISABETH-20 - JOHANNES-18 GERTRUDE-16 - MAGDALENE-11 -

Age 15 Yrs. Mos.	Sex F.	M. S. W. D.	Occupation	Nationality
			NONE	GERMAN

Last permanent residence (town, country, etc.) GERMANY

Destination U.S.A.

Port of entry	Name of vessel	Date
BALTIMORE, MD.	SHIP "JOHN-HALE" FROM- BREMEN	SEPT-9-1840-

REMARKS AND ENDORSEMENTS

VERIFICATIONS:

ANTON — 40
MARGRET — 43
JOHOMEJS - 8
JOSEPHEEN - 10
MARGRETE - 12

Stand. Ptg. & Litho. Co.—3-21-38—40M

1521-1-31 CITY.

Family name: GEISS

Given name: AMNOVRIA

Accompanied by: OVER.

Age 1/2 Yrs. Mos. | Sex ✓ | M. S. W. D. ✓ | Occupation ✓ | Nationality ✓

Last permanent residence (town, country, etc.) ✓ | Destination ✓

Port of entry: BALTIMORE, MD.

Name of vessel: DRAPER

Date: DEC. 5, 1837

309
D.5

HCm

REMARKS AND ENDORSEMENTS

VERIFICATIONS:

Stand. Ptg. & Litho. Co.—1-21-38—40M

856 1-58

CITY

Family name: GEISS

Given name: ANNA MAR.

Accompanied by: ✓

Age Yrs. / Mos.	Sex	M. S. W. D.	Occupation	Nationality
52	✓	✓	✓	✓

Last permanent residence (town, country, etc.): THURLANGEN

Destination: ✓

Port of entry: BALTIMORE, MD.

Name of vessel: GUSTAV

Date: OCT. 29- 1941

309
C.K.

4CM

REMARKS AND ENDORSEMENTS

VERIFICATIONS:

Stand. Ptg. & Litho. Co.—3-21-38—40M

927-2-35 CITY

Family name: GEISS

Given name: ANNA MAR.

Accompanied by: JOH-33 MARG-22

Age: 2 Yrs. Mos. | Sex: F | M. S. W. D. | Occupation: — | Nationality: ORB

Last permanent residence (town, country, etc.): — | Destination: OHIO

Port of entry: BALTIMORE, MD. | Name of vessel: COPERNICUS | Date: JULY 22 1842

309

C.B.

HEM

REMARKS AND ENDORSEMENTS

VERIFICATIONS:

Stand. Prg. & Litho. Co.—3-21-38—40M

1402-1-139

CITY

Family name: GEISS

Given name: ANNA MARIA

Accompanied by: CHARLES SCHNEIDER 29

Age	Sex	M.	S.	Occupation	Nationality
27 Yrs. ✓ Mos.	✓	W.	D.	—	—

Last permanent residence (town, country, etc.): ALTENBURG

Destination: BALTIMORE

Port of entry: BALTIMORE, MD.

Name of vessel: PALLAS

Date: OCT. 8, 1847

309
EA

REMARKS AND ENDORSEMENTS

VERIFICATIONS:

Stand. Prg. & Litho. Co.—1-21-58—40M

20 S - 2 - 66

Family name: GEISS

Given name: ANNA MARIA CITY.

Accompanied by: AGATHA-25- CARL-33

Age: 2 Yrs. / Mos.

Sex: F

M. / S. / W. / D.

Occupation: ~

Nationality: BAVARIA

Last permanent residence (town, country, etc.): ~

Port of entry: BALTIMORE, MD.

Name of vessel: ERNESTINE

Destination: BALTIMORE

Date: MAY 26, 1859

309

29

NC Dept

REMARKS AND ENDORSEMENTS

VERIFICATIONS:

Stand. Ptg. & Litho. Co.—3-21-38—40M

14:15-140

Family name: GEISS

Given name: ANNA MARIE

CITY

Accompanied by: ✓

Age: 25 Yrs. Mos. | Sex: ✓ | M. S. W. D. ✓ | Occupation: ✓

Nationality: GERMANY

Last permanent residence (town, country, etc.): ✓

Destination: ✓

Port of entry: BALTIMORE, MD.

Name of vessel: ADLER.

Date: NOV. 30 1847

309

J.B

Hcnn

REMARKS AND ENDORSEMENTS

VERIFICATIONS:

MARGRET — 43
MARGARET-E-12
JOSEPHEEN — 10
JOHONETS — 8
ANNOVRIA — 1½

Stand. Ptg. & Litho. Co.—3-21-38—40M

12-1-20 CITY.

Family name	Given name
GEISS	ANTON

Accompanied by

OVER.

Age Yrs. / Mos.	Sex	M. S. W. D.	Occupation	Nationality
20	M		TURNER	

Last permanent residence (town, country, etc.) — Destination

Port of entry	Name of vessel	Date
BALTIMORE, MD.	DRAPER	DEC. 5, 1837

309
98

#CW

REMARKS AND ENDORSEMENTS

VERIFICATIONS:

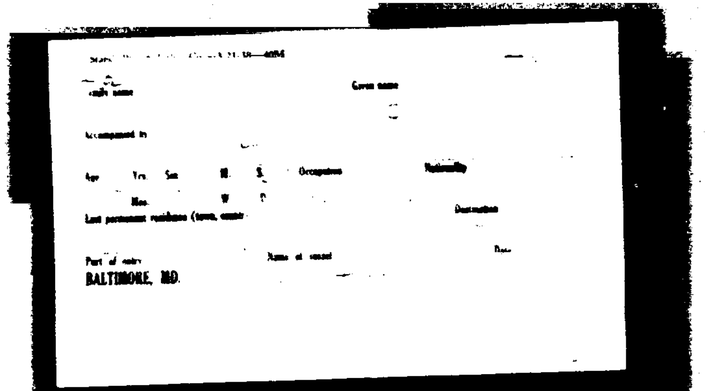
BALTIMORE, MD.

REMARKS AND ENDORSEMENTS

VERIFICATIONS:

Stand. Prg. & Litho. Co.—3-21-38—40M

2035-3-68 CITY

Family name	Given name
GEISS	CARL

Accompanied by

ANNA MARIA-32 - AGATHA-25

Age 33 Yrs. Mos.	Sex	M. W.	S. D.	Occupation	Nationality
	M			FARMER	BAVARIA

Last permanent residence (town, country, etc.)

Destination: BALTIMORE

Port of entry	Name of vessel	Date
BALTIMORE, MD.	ERNESTINE	MAY 26, 1859

309
29

40m

REMARKS AND ENDORSEMENTS

VERIFICATIONS:

Stand. Ptg. & Litho. Co.—3-21-38—40M

1594-6-210 CITY

Family name	Given name
GEISS	CAROLINE

Accompanied by —

Age 21 Yrs. Mos.	Sex —	M. S. W. D. —	Occupation —	Nationality BAVARIA

Last permanent residence (town, country, etc.) BAVARIA

Destination UNITED STATES OF NORTH AMERICA

Port of entry	Name of vessel	Date
BALTIMORE, MD.	HUMBOLDT	JULY 31, 1854

309
M.C.C

REMARKS ... ORSEMENTS

VERIFICATIONS:

Family name

Given name

Accompanied by

Age

Occupation

Nationality

Last permanent residence (town, country, etc.)

Destination

Port of entry

BALTIMORE, MD.

Name of vessel

REMARKS AND ENDORSEMENTS

VERIFICATIONS:

JOHS — 32
ELISB — 28
HERM. — 60
MARIE — 60
CHR. — 8
HENR. LEIDW — 6
JOHS — 4

Stand. Ptg. & Litho. Co.—3-21-38—40M

856-1-38 CITY

Family name: GEISS
Given name: CONR.
Accompanied by:

OVER

Age Yrs. 6 Mos. | Sex ✓ | M. ✓ S. W. D. | Occupation ✓ | Nationality ✓

Last permanent residence (town, country, etc.): REITERS
Destination ✓

Port of entry: BALTIMORE, MD.
Name of vessel: GUSTAV
Date: OCT. 29-1941

309
C.L.W.

REMARKS AND ENDORSEMENTS

VERIFICATIONS:

CONRAD-50
A.M. —50
A M. — 16
JOSEPH - 18
WEIGAND-14

Stand. Pig. & Litho. Co.—3-21-38—40M

836-5-121 CITY

Family name: GEISS | Given name: CONRAD

Accompanied by: OVER.

Age Yrs. / Mos.	Sex	M. S. W. D.	Occupation	Nationality
7			PEASANT	

Last permanent residence (town, country, etc.): HL. BLANKENBACH | Destination:

Port of entry: BALTIMORE, MD. | Name of vessel: ALBERT | Date: AUGUST 12-1841

309
DS.

40m

REMARKS AND ENDORSEMENTS

VERIFICATIONS:

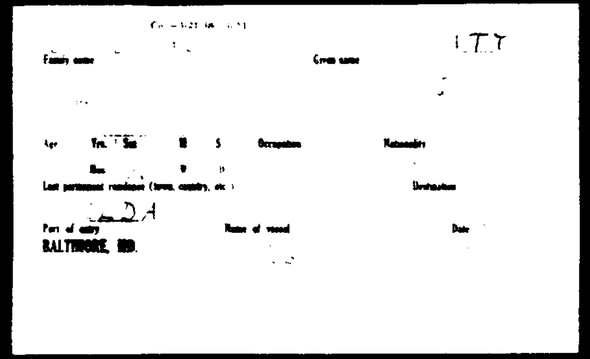

REMARKS AND ENDORSEMENTS

VERIFICATIONS:

A.M. 50 - A.M. - 16 JOSEPH - 18

WEIGAND - 14

Scand. Ptg. & Litho. Co.—3-21-38—40M

8365-116

Family name: GEISS

Given name: CONRAD CITY

Accompanied by: OVER

Age	Sex	M. S.	Occupation	Nationality
50 Yrs. / Mos.		W. D.	PEASANT	

Last permanent residence (town, country, etc.): KL. BLANKENBACH

Destination:

Port of entry: BALTIMORE, MD.

Name of vessel: ALBERT

Date: AUGUST 12-1881

309

HCM

REMARKS AND ENDORSEMENTS

VERIFICATIONS:

1463-2-57- CITY -

Family name	Given name
Geiss	ELISABETH

Accompanied by GEORG-ADAM-49-ELISABETH-46-JOHANNES-18-GERTRUDE-16-AGNES-15-MAGDALENE-11-

Age	Sex	M.	S.	Occupation	Nationality
20 Yrs. / Mos.	F	W.	D.	NONE	GERMAN

Last permanent residence (town, country, etc.)	Destination
GERMANY	U.S.A.

Port of entry	Name of vessel	Date
BALTIMORE, MD.	SHIP "JOHN HALE" FROM BREMEN	SEPT-9-1840-

REMARKS AND ENDORSEMENTS

VERIFICATIONS:

1463-2-56-

Family name	Given name
GEISS	ELISABETH

Accompanied by GEORG-ADAM-49- ELISABETH-28- JOHANNES-15- GERTRUDE-16- AGNES-15- MAGDALENE-11-

Age 46 Yrs. Mos.	Sex F	M. S. W. D.	Occupation	Nationality
			NONE	GERMAN

Last permanent residence (town, country, etc.) GERMANY

Destination U.S.A.

Port of entry	Name of vessel	Date
BALTIMORE, MD.	SHIP "JOHN HALE" FROM BREMEN	SEPT 9- 1840

CITY-

REMARKS AND ENDORSEMENTS

VERIFICATIONS:

HERM. — 60
MARIE — 60
CHR. — 8
HENR. LEIDW — 6 1/2
JOHS — 4
CONR — 1/3
JOHS — 32

Stand. Ptg. & Litho. Co.—3-21-38—40M

856-1-32

Family name: GEISS

Given name: ELISB. CITY.

Accompanied by: OVER

Age 28 Yrs. Mos. | Sex ✓ | M. S. W. D. ✓ | Occupation — | Nationality ✓

Last permanent residence (town, country, etc.): REITERS

Destination ✓

Port of entry: BALTIMORE, MD.

Name of vessel: GUSTAV

Date: OCT. 29. 1841

309.
C.L.W.

40m

REMARKS AND ENDORSEMENTS

VERIFICATIONS:

1463-2-55-

Family name: Geiss

Given name: GEORG - ADAM - CITY -

Accompanied by: ELISABETH-46-ELISABETH-20-JOHANNES-18
GERTRUDE-16-AGNES-13-MAGDALENE-11

Age 49 Yrs. Mos.	Sex M	W.	S.	D.	Occupation: FARMER	Nationality: GERMAN

Last permanent residence (town, county, etc.): GERMANY

Destination: U.S.A

Port of entry: BALTIMORE, MD.

Name of vessel: SHIP "JOHN-HALE" FROM-BREMEN

Date: SEPT-9-1840-

REMARKS AND ENDORSEMENTS

VERIFICATIONS:

1862 - 1 - 133 - CITY -

Family name: GEISS

Given name: GEORGE

Accompanied by: ✓

Age: 24 Yrs. — Mos.

Sex: M

M. / S. ✓ W. / D. ✓

Occupation: BAKER

Nationality: GERMAN

Last permanent residence (town, country, etc.): IN BAVARIA

Destination: U. S. A.

Port of entry: BALTIMORE, MD.

Name of vessel: SHIP "HERMANN" FROM BREMEN

Date: SEPT. 14, 1840

REMARKS AND ENDORSEMENTS

VERIFICATIONS:

1463-2-59 - City -

Family name: Geiss

Given name: GERTRUDE

Accompanied by: GEORG ADAM-49-ELISABETH-46-ELISABETH-20-JOHANNES-18-AGNES-15-MAGDALENE-11-

Age / Yrs. / Mos.: 16 | Sex: F | M. S. W. D.: | Occupation: NONE | Nationality: GERMAN

Last permanent residence (town, county, etc.): GERMANY

Destination: U. S. A.

Part of entry: BALTIMORE, MD.

Name of vessel: SHIP "JOHN-HALE" FROM-BREMEN

Date: SEPT-9-1840

REMARKS AND ENDORSEMENTS

VERIFICATIONS:

MICHAEL — 39
LENA — 11
JOHANN — 2
JULIANE — 1

Stand. Pig. & Litho. Co.—3-21-38—40M

962-1-9

Family name	Given name	
GEISS	GERTRUDE	CITY

Accompanied by: OVER

Age Yrs.	Mos.	Sex	M. S. W. D.	Occupation	Nationality
39		~	~	PEASANT	~

Last permanent residence (town, country, etc.): OBERALTENBRUCH

Destination: ~

Port of entry	Name of vessel	Date
BALTIMORE, MD.	ALBERT	OCT. 17, 1912

309
98

REMARKS AND ENDORSEMENTS

VERIFICATIONS:

JOHS — H
CONR — 115
JOHS — 32
ELISB — 28
HERM — 60
MARIE — 60
CHR — 8

Stand. Pig. & Litho. Co.—3-21-38—40M

856-1-36

CITY

Family name: GEISS

Given name: HENR. LEIDW.

Accompanied by: OVER

Age: 6 Yrs. 1/2 Mos. | Sex: ✓ | M. S. W. D. ✓ | Occupation: ✓ | Nationality: ✓

Last permanent residence (town, country, etc.): REITERS

Destination: ✓

Port of entry: BALTIMORE, MD.

Name of vessel: GUSTAV

Date: OCT. 29- 1841

309
O.L.W.

HCm

REMARKS AND ENDORSEMENTS

VERIFICATIONS:

MARIE — 60
CHR. — 8
HENRLEIDW 6 1/2
JOHS — 4
CONR — 1/3
JOHS — 32
ELISB — 28

Stand. Ptg. & Litho. Co.—3-21-38—40M

856-1-33

Family name: GEISS

Given name: HERM. CITY

Accompanied by: OVER.

Age 60 Yrs. Mos. | Sex ✓ | M. S. W. D. 4 | Occupation ✓ | Nationality ✓

Last permanent residence (town, country, etc.): REITERS

Destination ✓

Port of entry: BALTIMORE, MD.

Name of vessel: GUSTAV

Date: OCT. 29-1841

309
QLW

REMARKS AND ENDORSEMENTS

VERIFICATIONS:

Stand. Prg. & Litho. Co.—3-21-58—40M

27-2-33 CITY

Family name: GEISS | Given name: JOH

Accompanied by: MARG-32 ANNA MAR-2

Age	Yrs.	Sex	M.	S.	Occupation	Nationality
Man.		M	W.	D.	LOCKSMITH	ORB.

Last permanent residence (town, country, etc.) | Destination: OHIO

Port of entry: BALTIMORE, MD. | Name of vessel: COPERNICUS | Date: JULY 22 1842

809

CB

REMARKS AND ENDORSEMENTS

VERIFICATIONS:

Stand. Ptg. & Litho. Co.—5-21-38—40M

515-1-1

Family name: GEISS

Given name: JOH. CITY

Accompanied by:

Age Yrs. / Mos.	Sex	M. / W.	S. / D.	Occupation	Nationality
	M			JOINER	

Last permanent residence (town, country, etc.): BLANKENBACH

Destination:

Port of entry: BALTIMORE, MD.

Name of vessel: MATHILDE

Date: SEPT. 20 - 1838

609

Md

REMARKS AND ENDORSEMENTS

VERIFICATIONS:

MICHAEL — 39
GERTRUDE — 39
LENA — 11
JULIANE — 1

Stand. Prg. & Litho. Co.—5-21-38—4054

902-1-11

Family name: GEISS
Given name: JOHANN CITY
Accompanied by: OVER.

Age Yrs. / Mos.	Sex	M. S. / W. D.	Occupation	Nationality
2	✓	✓	PEASANT	~

Last permanent residence (town, country, etc.): OBERALTENBRUCH
Destination: ~
Port of entry: BALTIMORE, MD.
Name of vessel: ALBERT
Date: OCT. 17, 1912

309
98

ACM

REMARKS AND ENDORSEMENTS

VERIFICATIONS:

1463 - 2 - 58 - 1117 -

Family name	Given name
GEISS	JOHANNES

Accompanied by GEORG - ADAM - 49 - ELISABETH - 46 - ELISABETH - 20 - GERTRUDE - 16 - AGNES - 15 - MAGDALENE - 11 -

Age	Sex	M.	S.	W.	D.	Occupation	Nationality
18 Yrs. Mos.	M					NONE	GERMAN

Last permanent residence (town, country, etc.) GERMANY

Destination U. S. A.

Port of entry	Name of vessel	Date
BALTIMORE, MD.	SHIP "JOHN HALE" FROM - BREMEN	SEPT - 9 - 1840 -

REMARKS AND ENDORSEMENTS

VERIFICATIONS:

Stand. Pig. & Litho. Co.—3-21-38—40M

CITY

2610-1-35

Family name: GEISS

Given name: JOHN JAC.

Accompanied by:

Age Yrs. / Mos.	Sex	M. / W.	S. / D.	Occupation	Nationality
	M			MILLER.	

Last permanent residence (town, country, etc.): GESSENHEIM.

Destination:

Port of entry: BALTIMORE, MD.

Name of vessel: PALMER.

Date: JULY 1ST.

309

I.M.

REMARKS AND ENDORSEMENTS

VERIFICATIONS:

JOSEPHIEEN — 10 -

MARGRETE — 12

AMNOVRIA — 1/2

ANTON — 40

MARGRET — 43

Stand. Pig. & Litho. Co.—5-21-38—40M

1521-1-36 CITY

Family name	Given name
GEISS	JOHOMETS

Accompanied by

OVER

Age Yrs. / Mos.	Sex	M. W. S. D.	Occupation	Nationality
8				

Last permanent residence (town, country, etc.) | Destination

Port of entry	Name of vessel	Date
BALTIMORE, MD.	DRAPER	DEC 5, 1837

309

MC

REMARKS AND ENDORSEMENTS

VERIFICATIONS:

ELISB — 18
HERM — 60
MARIE — 60
CHR — 8
HENRLEIDW — 6 1/2
JOHS — 4
CONR — 1/3

Stand. Ptg. & Litho. Co.—3-21-38—40M

856-1-31

CITY

Family name: GEISS

Given name: JOHS.

Accompanied by: OVER

Age 35 Yrs. Mos. | Sex ✓ | M. S. W. D. ✓ | Occupation: SHOEMAKER | Nationality ✓

Last permanent residence (town, country, etc.): REITERS

Destination ✓

Port of entry: BALTIMORE, MD.

Name of vessel: GUSTAV

Date: OCT. 29-1841

309
C.L.W.

HCM

REMARKS AND ENDORSEMENTS

VERIFICATIONS:

Stand. Ptg. & Litho. Co.—3-21-38—40M

CITY

836-5-113

Family name: GEISS

Given name: JOHS

Accompanied by: ✓

Age: 25 Yrs. Mos. | Sex: ✓ | M. S. W. D. ✓ | Occupation: JOINER. | Nationality: ✓

Last permanent residence (town, country, etc.): HAMILTON

Destination: ✓

Port of entry: BALTIMORE, MD.

Name of vessel: ALBERT

Date: AUGUST 12-1841

309

DS

HCM

REMARKS AND ENDORSEMENTS

VERIFICATIONS:

CONR — 1/3
JOHS — 32
ELISB — 18
HERM — 60
MARIE — 60
CHR. — 8
HENRLEIDW — 6

Stand. Ptg. & Litho. Co.—3-21-38—40M

856-1-37

Family name: GEISS

Given name: JOHS.

CITY

Accompanied by: OVER

Age 4 Yrs. Mos. | Sex ✓ | M. S. W. D. ✓ | Occupation ✓ | Nationality ✓

Last permanent residence (town, country, etc.): REITERS

Destination ✓

Port of entry: BALTIMORE, MD.

Name of vessel: GUSTAV

Date: OCT. 29-1841

319
CLW

HCM

REMARKS AND ENDORSEMENTS

VERIFICATIONS:

CONRAD - 50

AM. 50

AM. - 16

WEIGAND - 14

CONRAD - 7

Stand. Ptg. & Litho. Co.—3-21-38—40M

936-5-119

Family name: GEISS

Given name: JOSEPH CITY

Accompanied by: OVER

Age Yrs. / Mos.	Sex	M. S. / W. D.	Occupation	Nationality
18	✓	✓	PEASANT	✓

Last permanent residence (town, country, etc.): KL. BLANKENBACH

Destination: ✓

Port of entry: BALTIMORE, MD.

Name of vessel: ALBERT

Date: AUGUST 12-1941

309

DS

REMARKS AND ENDORSEMENTS

VERIFICATIONS:

MARGRET-E-12
AMNOVRIA-1/2
ANTON - 40
MARGRET — 43
JOHOMEJS - 8

Stand. Ptg. & Lithe. Co.—3-21-38—40M

1521-1-29

Family name: GEISS

Given name: JOSEPHEEN

Accompanied by: OVER

CITY

Age	Sex	M.	S.	Occupation	Nationality
10 Yrs. / Mos.		W.	D.		

Last permanent residence (town, country, etc.)

Destination

Port of entry	Name of vessel	Date
BALTIMORE, MD.	DRAPER	DEC 5, 1827

309
25

REMARKS AND ENDORSEMENTS

VERIFICATIONS:

MICHAEL — 39
GERTRUDE - 39
LENA — 11
JOHANN — 2

Stand. Ptg. & Litho. Co.—3-21-38—40M

962-1-12

Family name: GEISS

Given name: JULIANE

CITY

Accompanied by: OVER

Age / Yrs. Mos. | Sex ✓ | M. S. W. D. ✓ | Occupation: PEASANT | Nationality ✓

Last permanent residence (town, country, etc.): OBERALTENBRUCH

Destination ✓

Port of entry: BALTIMORE, MD.

Name of vessel: ALBERT

Date: OCT. 17, 1842

309 G.B

Acm

REMARKS AND ENDORSEMENTS

VERIFICATIONS:

MICHAEL — 39
GERTRUDE — 39
JOHANN — 2
JULIANE — 1

Stand. Ptg. & Litho. Co.—3-21-58—40M

902-1-10 CITY

Family name	Given name
GEISS	LENA

Accompanied by: OVER.

Age Yrs. / Mos.	Sex	M. S. W. D.	Occupation	Nationality
	✓		PEASANT	✓

Last permanent residence (town, country, etc.): OBERALTENBRUCH

Destination: ✓

Port of entry	Name of vessel	Date
BALTIMORE, MD.	ALBERT	OCT. 17, 1845

39
28

HCM

REMARKS AND ENDORSEMENTS

VERIFICATIONS:

-CITY-

1463-2-61-

Family name: GEISS

Given name: MAGDALENA

Accompanied by: GEORG-ADAM-49-ELISABETH-46-ELISABETH-20-JOHANNES-18-GERTRUDE-16-AGNES-15-

Age 11 Yrs. Mos. | Sex F | M. (S.) W. D. | Occupation: NONE | Nationality: GERMAN

Last permanent residence (town, country, etc.): GERMANY

Destination: U.S.A.

Port of entry: BALTIMORE, MD.

Name of vessel: SHIP "JOHN-HALE" FROM-BREMEN

Date: SEPT-9-1840-

REMARKS AND ENDORSEMENTS

VERIFICATIONS:

Stand. Ptg. & Litho. Co.—3-21-38—40M

917-2-34 CITY

Family name: GEISS | Given name: MARG

Accompanied by: JOH. 33 ANNA MAR. 2

Age Yrs. / Mos.	Sex	M. / W.	S. / D.	Occupation	Nationality
32	F			✓	ORB

Last permanent residence (town, country, etc.): ✓ | Destination: OHIO

Port of entry	Name of vessel	Date
BALTIMORE, MD.	COPERNICUS	JULY 22 1942

138

CA

REMARKS AND ENDORSEMENTS

VERIFICATIONS:

JOHOMEJS - 8
JOSEPHEEN - 10
MARGRET-E-12
AMNOVRIA - 11
ANTON — 40

Stand. Prg. & Litho. Co.—1-21-38—40M

1521-1-27

CITY

Family name: GEISS

Given name: MARGRET

Accompanied by

OVER.

Age	Sex	M. S. W. D.	Occupation	Nationality
43 Yrs. Mos.				

Last permanent residence (town, country, etc.)

Destination

Port of entry	Name of vessel	Date
BALTIMORE, MD.	DRAPER	DEC 3, 1837

709
28.

REMARKS AND ENDORSEMENTS

VERIFICATIONS:

AMNOVRIA - 1/2
ANTON —— 40
MARGRET - 43
JOHOMEJS - 8
JOSEPHEEN - 10

Stand. Prg. & Litho. Co.—3-21-38—40M

1525-1-28 CITY

Family name	Given name
GEISS	MARGRET E

Accompanied by

OVER

Age Yrs. / Mos.	Sex	M. S. W. D.	Occupation	Nationality
1		S		

Last permanent residence (town, country, etc.) | Destination

Port of entry	Name of vessel	Date
BALTIMORE, MD.	DRAPER	DEC. 5, 1893

309
Dec

REMARKS AND ENDORSEMENTS

VERIFICATIONS:

CHR — 9
HENR LEIDW — 5½
JUHS — 4
CONR — 1½
JUHS — 32
ELISB — 30
HERM — 60

Stand. Prg. & Litho. Co.—3-21-36—40M

856-1-34

Family name: GEISS — Given name: MARIE — CITY

Accompanied by

OVER.

Age: 10 Yrs. / Mos. — Sex — M. / W. — S. / D. — Occupation — Nationality

Last permanent residence (town, country, etc.): REITERS — Destination

Port of entry: BALTIMORE, MD. — Name of vessel: GUSTAV — Date: OCT 29-1874

309
CLW

REMARKS AND ENDORSEMENTS

VERIFICATIONS:

Stand. Ptg. & Litho. Co.—1-21-38—40M

936-3-69 CITY

Family name: GEISS | Given name: MART

Accompanied by: ✓

Age 29 Yrs. / Mos. | Sex: ✓ | M. ✓ S. / W. D. | Occupation: PEASANT | Nationality: ✓

Last permanent residence (town, country, etc.): BLANKENBACH | Destination: ✓

Port of entry: BALTIMORE, MD. | Name of vessel: ALBERT | Date: AUGUST 12-1841

309

DR.

REMARKS AND ENDORSEMENTS

VERIFICATIONS:

GERTRUDE - 39
LENA —— 11
JOHANN —— 2
JULIANE - 1

Stand. Prg. & Litho. Co.—3-21-16—40M

962-1-9

CITY

Family name: GEISS

Given name: MICHAEL

Accompanied by: OVER.

Age Yrs. / Mos.	Sex	M. S. / W. B.	Occupation	Nationality
39	~		PEASANT	~

Last permanent residence (town, country, etc.): OBERALTENBRUCH

Destination: ~

Port of entry	Name of vessel	Date
BALTIMORE, MD.	ALBERT	OCT 17, 1926

309
38

40M

REMARKS AND ENDORSEMENTS

VERIFICATIONS:

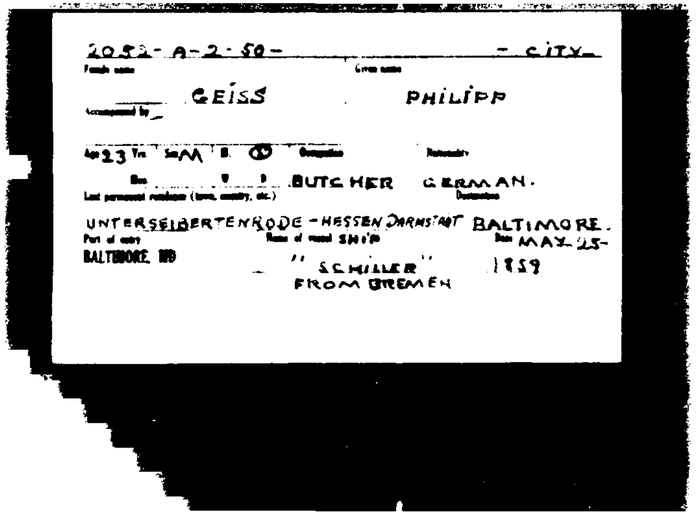

2052-A-2-50- - CITY-

Family name: GEISS

Given name: PHILIPP

Accompanied by:

Age 23 Yrs. Sex M Ht. Occupation

Nationality

Hus. W. D. BUTCHER GERMAN.

Last permanent residence (town, country, etc.)

Destination

UNTERSEIBERTENRODE - HESSEN DARMSTADT BALTIMORE.

Port of entry: BALTIMORE, MD

Name of vessel: SHIP "SCHILLER" FROM BREMEN

Date: MAY 25- 1859

REMARKS AND ENDORSEMENTS

VERIFICATIONS:

CONRAD-50
A.M. — 50
A.M — 16
JOSEPH — 18
CONRAD — 7

Stand. Prg. & Litho. Co.—3-21-38—40M

836-5-120 CITY

Family name: GEISS | Given name: WEIGAND

Accompanied by: OVER

Age: 14 Yrs. Mos. | Sex | M. S. W. D. | Occupation: PEASANT | Nationality

Last permanent residence (town, country, etc.): ITL. BLANKENBACH | Destination

Port of entry: BALTIMORE, MD. | Name of vessel: ALBERT | Date: AUGUST 12-1941

309

REMARKS AND ENDORSEMENTS

VERIFICATIONS:

Stand. Prg. & Litho. Co.—1-21-38—40M

1201-3-29

Family name	Given name
GEISSE	H. JR. CITY

Accompanied by: H. SR - GROWN

Age Yrs.	Sex	M. S.	Occupation	Nationality
GROWN Mos.	✓	W. D.	FARMER	SWISS

Last permanent residence (town, country, etc.)

Destination

Port of entry	Name of vessel	Date
BALTIMORE, MD.	MEGUNTICOOK	SEPT 9, 1844

309
E A

HCM

REMARKS AND ENDORSEMENTS

VERIFICATIONS:

Stand. Prg. & Litho. Co.—3-21-38—40M

1841-28 CITY

Family name: GEISSE

Given name: H SR

Accompanied by: H JR.-GROWN

Age Yrs.	Mos.	Sex	M.	S.	W.	D.	Occupation	Nationality
GROWN							FARMER	SWISS

Last permanent residence (town, country, etc.)

Destination

Port of entry	Name of vessel	Date
BALTIMORE, MD.	MEGUNTICOOK	SEPT 9, 1844

309
E.A.

REMARKS AND ENDORSEMENTS

VERIFICATIONS:

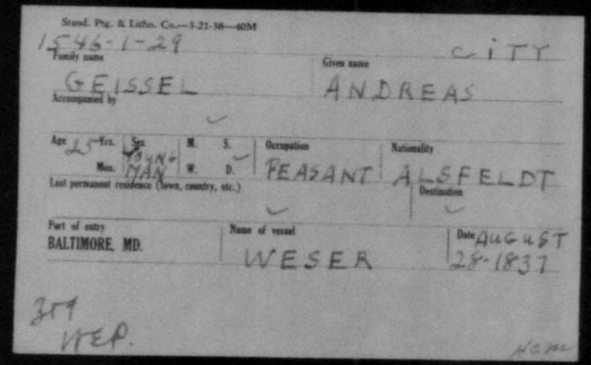

Stand. Ptg. & Litho. Co.—3-21-38—40M

1546-1-29 CITY

Family name: GEISSEL

Given name: ANDREAS

Accompanied by: ✓

Age: 25 Yrs. Mos. | Sex: YOUNG MAN | M. S. W. D. ✓

Occupation: PEASANT

Nationality: ALSFELDT

Last permanent residence (town, country, etc.): ✓

Destination: ✓

Port of entry: BALTIMORE, MD.

Name of vessel: WESER

Date: AUGUST 28-1837

359
WEP.

HCM

REMARKS AND ENDORSEMENTS

VERIFICATIONS:

Stand. Prg. & Litho. Co.—5-21-38—40M

1652-2-44 CITT

Family name: GEISSEL | Given name: ANNA

Accompanied by: JOH-18 MARTIN-6 JUSTUS-5

Age: 28 Yrs. Mos. | Sex: — | M. S. W. D.: — | Occupation: — | Nationality: —

Last permanent residence (town, country, etc.): MERSHANSEN | Destination: ✓

Port of entry: BALTIMORE, MD. | Name of vessel: VIRGINIA | Date: SEPT 1 1834

309

HC

REMARKS AND ENDORSEMENTS

VERIFICATIONS:

Stand. Ptg. & Litho. Co.—3-21-38—40M

1682-2-39 CITY

Family name	Given name
GEISSEL	ANNA

Accompanied by

JOH-62 JUSTUS-22 MARY 23 MARTHA-1

Age	Sex	M. S.	Occupation	Nationality
54 Yrs. Mos.	✓	W. D. ✓	✓	✓

Last permanent residence (town, country, etc.)	Destination
MERSHANSEN	✓

Port of entry	Name of vessel	Date
BALTIMORE, MD.	VIRGINIA	SEPT-1 1834

307
GB.

HCm

REMARKS AND ENDORSEMENTS

VERIFICATIONS:

1460 - 55 - 2 - CITY -

Family name	Given name
GEISSEL	J.

Accompanied by —

Age Yrs. / Mos.	Sex	M. — S. — W. — D. —	Occupation	Nationality
?	M		LABORER	GERMAN

Last permanent residence (town, country, etc.)	Destination
BIGGE	U. S. A.

Port of entry	Name of vessel	Date
BALTIMORE, MD.	SHIP "OCEAN" FROM BREMEN	SEPT. 4 - 1840 -

REMARKS AND ENDORSEMENTS

VERIFICATIONS:

Stand. Prg. & Litho. Co.—3-21-18—40M

2682-2-73

Family name: GEISSEL | Given name: CITY JOH.

Accompanied by: ANNA-28 MARTIN-6 JUSTUS-5

Age: 28 | Yrs. Mos. | Sex: M. S. W. D. | Occupation: FEASANT | Nationality:

Last permanent residence (town, country, etc.): MERSHANSEN

Port of entry: BALTIMORE, MD. | Name of vessel: VIRGINIA | Destination | Date: SEPT 1834

309
98

REMARKS AND ENDORSEMENTS

VERIFICATIONS:

Stand. Ptg. & Litho. Co.—3-21-58—40M

2682-2-38 CITT

Family name: GEISSEL

Given name: JOH.

Accompanied by: ANNA-54 JUSTUS-22 MARY-23 . MARTHA-1

Age: 62 Yrs. Mos. | Sex: ✓ | M. S. W. D.: ✓ | Occupation: PEASANT | Nationality: ✓

Last permanent residence (town, country, etc.): MERSHANSEN

Destination: ✓

Port of entry: BALTIMORE, MD.

Name of vessel: VIRGINIA

Date: SEPT. 1, 1834

209
J.B.

HC

REMARKS AND ENDORSEMENTS

VERIFICATIONS:

Stand. Ptg. & Litho. Co.—3-21-16—40M

CITY

2682-2-46

Family name: GEISSEL

Given name: JUSTUS

Accompanied by: JOH-28- ANNA-28 MARTIN-6

Age: 5 | Yrs. | Mos. | Sex | M. | S. | W. | D. | Occupation | Nationality

Last permanent residence (town, country, etc.): MERSHANSEN

Destination

Port of entry: BALTIMORE, MD.

Name of vessel: VIRGINIA

Date: SEPT. 1 1834

709 JB

REMARKS AND ENDORSEMENTS

VERIFICATIONS:

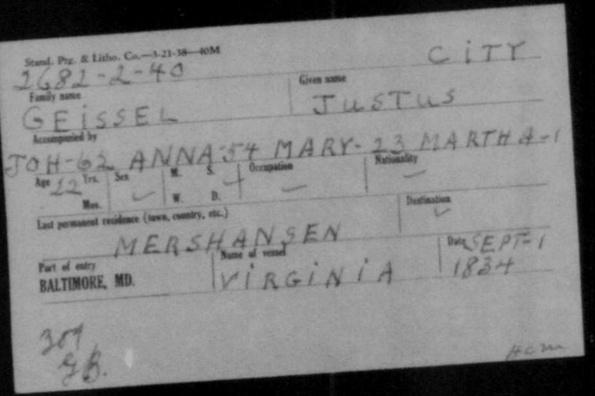

Stand. Prg. & Litho. Co.—3-21-38—40M

2682-2-40

CITY

Family name: GEISSEL

Given name: JUSTUS

Accompanied by: JOH-62 ANNA-54 MARY-23 MARTHA-1

Age: 22 Yrs. Mos. | Sex: ✓ | M. S. W. D.: + | Occupation: — | Nationality: —

Last permanent residence (town, country, etc.): MERSHANSEN

Destination: ✓

Port of entry: BALTIMORE, MD.

Name of vessel: VIRGINIA

Date: SEPT-1 1834

307
GB.

HCm

REMARKS AND ENDORSEMENTS

VERIFICATIONS:

Stand. Ptg. & Litho. Co.—3-21-38—40M

1682-2-42 CITY

Family name: GEISSEL

Given name: MARTHA

Accompanied by: JOH-62 ANNA-57 JUSTUS-22 MARY 23

Age	Mos.	Yrs.	Sex	M.	S.	W.	D.	Occupation	Nationality

Last permanent residence (town, country, etc.): MERSHANSEN

Destination:

Port of entry: BALTIMORE, MD.

Name of vessel: VIRGINIA

Date: SEPT 1 1834

309 78.

REMARKS AND ENDORSEMENTS

VERIFICATIONS:

Stand. Ptg. & Litho. Co.—3-21-38—40M

2682-2-45 CITY

Family name	Given name
GEISSEL	MARTIN

Accompanied by

JOH-28 ANNA-28 JUSTUS-5

Age	Yrs.	Mos.	Sex	M.	S.	W.	D.	Occupation	Nationality
6			✓		✓			✓	✓

Last permanent residence (town, country, etc.)

MERSHANSEN

Destination ✓

Port of entry	Name of vessel	Date
BALTIMORE, MD.	VIRGINIA	SEPT 1 1834

B. B.

HCM

REMARKS AND ENDORSEMENTS

VERIFICATIONS:

Stand. Ptg. & Litho. Co.—3-21-38—40M

2682-2-41 CITY

Family name: GEISSEL

Given name: MARY

Accompanied by: JOH-62 ANNA-54 JUSTUS-22 MARTHA-1

Age: 23 Yrs. Mos. | Sex: — | M. S. W. D.: + | Occupation: — | Nationality: —

Last permanent residence (town, country, etc.): MERSHANSEN

Destination: —

Port of entry: BALTIMORE, MD.

Name of vessel: VIRGINIA

Date: SEPT 1 1834

B09

GB.

HCM

REMARKS AND ENDORSEMENTS

VERIFICATIONS:

2080-2-40 CITY

Family name: GEISSELER. Given name: JOHANN-MAGNUS.

Accompanied by: —

Age	Yrs. / Mos.	Sex	M. / W.	S. / D.	Occupation	Nationality
17		M.			FARMER	HESSIA

Last permanent residence (town, country, etc.): —

Destination: WASHINGTON

Port of entry	Name of vessel	Date
BALTIMORE, MD.	ERNESTINE	APRIL 24, 1860

309
EM.

REMARKS AND ENDORSEMENTS

VERIFICATIONS:

1490 - 1 - 231 -

Family name: GEISSLER

Given name: ADAM

- CITY -

Accompanied by: ADAM - 55 - ANNA - MARIA - 35 -

Age 4 Yrs. Mos. | Sex M | M. (S) W. D. | Occupation NONE | Nationality GERMAN

Last permanent residence (town, country, etc.) KELLERHOLD

Destination HARRISBURG

Port of entry BALTIMORE, MD.

Name of vessel SHIP "CLEMENTINE" FROM BREMEN

Date JULY 28, 1840

REMARKS AND ENDORSEMENTS

VERIFICATIONS.

1490 - 1 - 229 - - CITY -

Family name	Given name
GEISSLER	ADAM

Accompanied by

ANNA-MARIA - 35 - ADAM - 4 -

Age	Sex	W. / S. / D.	Occupation	Nationality
35 Yrs. — Mos.	M	W.	COOPER	GERMAN

Last permanent residence (town, country, etc.)	Destination
KELLERHODE	HARRISBURG

Port of entry	Name of vessel	Date
BALTIMORE, MD.	SHIP "CLEMENTINE" FROM BREMEN	JULY 28, 1840

REMARKS AND ENDORSEMENTS

VERIFICATIONS:

1490-1-230 - CITY -

Family name	Given name
GEISSLER	ANNA-MARIA

Accompanied by: ADAM-55 - ADAM-4 -

Age	Sex	M., S., W., D.	Occupation	Nationality
35 Yrs. — Mos.	F		NONE	GERMAN

Last permanent residence (town, country, etc.)	Destination
KELLERHODE	HARRISBURG

Port of entry	Name of vessel	Date
BALTIMORE, MD.	SHIP „CLEMENTINE" FROM BREMEN	JULY 28 1840

REMARKS AND ENDORSEMENTS

VERIFICATIONS:

1135-1-11 CITY

Family name: GEISSLER | Given name: AUGUSTE

Accompanied by: —

Age	Sex	M. S.	Occupation	Nationality
1 Yrs. / Mos.	F	W. D.	~	PREUSSEN

Last permanent residence (town, country, etc.)

Destination

Port of entry	Name of vessel	Date
BALTIMORE, MD.	SCHILLER	AUG 30 1856

317 M.S.

REMARKS AND ENDORSEMENTS

VERIFICATIONS:

PLACE OF BIRTH
BRETZFELD

1631-2-59 CITY

Family name: GEISSLER | Given name: BARBARA

Accompanied by: KUNIGUNDE-4 MARGARETHA-3/4

Age: 26 Yrs. Mos. | Sex: ~ | M. S. W. D. | Occupation: — | Nationality: GERMANIA

Last permanent residence (town, country, etc.): ✓ | Destination: WISCONSIN

Port of entry: BALTIMORE, MD. | Name of vessel: MINERVA | Date: NOV 18-1854

309 fff

Hone

REMARKS AND ENDORSEMENTS

VERIFICATIONS:

1497-5-154 CITY

Family name	Given name
GEISSLER.	JACOB.

Accompanied by —

Age 43 Yrs. / Mos.	Sex	M. W.	S. / D.	Occupation	Nationality
	M		✓	FARMER.	—

Last permanent residence (town, country, etc.)	Destination
GUNTERSBUHL	BALTIMORE

Port of entry	Name of vessel	Date
BALTIMORE, MD.	MARIANNE	AUG. 25, 1856

309
H.A.M.

REMARKS AND ENDORSEMENTS

VERIFICATIONS: PLACE OF BIRTH
BRETZFELD

1631-2-60 CITY

Family name: GEISSLER. Given name: KUNIGUNDE

Accompanied by: BARBARA-26 MARGARETHA-3/4

Age Yrs. / Mos.	Sex	M. S. W. D.	Occupation	Nationality
4	~	~	~	GERMANIA

Last permanent residence (town, country, etc.) ~ Destination: WISCONSIN

Port of entry: BALTIMORE, MD. Name of vessel: MINERVA Date: NOV. 18-1854

39 gft.

REMARKS AND ENDORSEMENTS

VERIFICATIONS:

PLACE OF BIRTH
BRETZFELD

1631-2-61 CITY

Family name: GEISSLER | Given name: MARGARETHA

Accompanied by: BARBARA-26 KUNIGUNDE-4

Age: 3/4 | Yrs. | Mos. | Sex: ~ | M. ~ | S. | W. | D. | Occupation: ~ | Nationality: GERMANIA

Last permanent residence (town, country, etc.): ~ | Destination: WISCONSIN

Port of entry: BALTIMORE, MD. | Name of vessel: MINERVA | Date: NOV. 18-1854

209 gtt.

REMARKS AND ENDORSEMENTS

VERIFICATIONS:

1583-1-18 CITY

Family name: GEISSLER | Given name: MELCHIOR

Accompanied by:

Age	Yrs. / Mos.	Sex	M.	W.	S.	D.	Occupation	Nationality
23		M						BAVARIA

Last permanent residence (town, country, etc.) | Destination

Port of entry	Name of vessel	Date
BALTIMORE, MD.	HARVEST	MAY 16, 1854

309
M.C.

REMARKS AND ENDORSEMENTS

VERIFICATIONS:

1628-7-235 CITY.

Family name	Given name
GEISSLER.	WILHELM.

Accompanied by: ~

Age Yrs. / Mos.	Sex	M. S. / W. D.	Occupation	Nationality
23	~	~	GARDENER	WURTEMBERG

Last permanent residence (town, country, etc.): ULM.

Destination: ~

Port of entry	Name of vessel	Date
BALTIMORE, MD.	MISSISSIPPI	NOV. 13, 1854

209 C.L-W.

HCM

REMARKS AND ENDORSEMENTS

VERIFICATIONS:

1394-1-123

Family name: GEISSLER

Given name: WM.

CITY.

Accompanied by: ~

Age: 30 Yrs. Mos.

Sex: ✓

M. ✓ S. W. D.

Occupation: TEACHER

Nationality: SALZBURG

Last permanent residence (town, country, etc.): ✓

Destination:

Port of entry: BALTIMORE, MD.

Name of vessel: RHONE

Date: SEPT 29 1947

309.

M.C.

Hcm

REMARKS AND ENDORSEMENTS

VERIFICATIONS:

1596-1-39 CITY

Family name: GEIST | Given name: A

Accompanied by:

Age	Sex	M.	S.	Occupation	Nationality
30 Yrs. / Mos.	MALE	W.	D.	LABOURER	WITCHENDORF

Last permanent residence (town, country, etc.) | Destination: WHEELING

Port of entry: BALTIMORE, MD. | Name of vessel: ALBERT | Date: AUG-10 1854

309
M.A.

REMARKS AND ENDORSEMENTS

VERIFICATIONS:

1494-2-46

Family name: GEIST

Given name: ANNA-MAR CITY

Accompanied by: CASPER-26

Age: 20 Yrs. / Mos.

Sex: ✓

M. S. ✓ W. D.

Occupation: TISCHLER

Nationality: ✓

Last permanent residence (town, country, etc.): HASBERGEN

Destination: ✓

Port of entry: BALTIMORE, MD.

Name of vessel: SOPHIE

Date: AUG. 14, 1828

109
Dd

REMARKS AND ENDORSEMENTS

VERIFICATIONS:

1312-7-247 CITY

Family name: GEIST

Given name: ARMIN

Accompanied by: ✓

Age	Yrs. / Mos.	Sex	M. / W.	S. / D.	Occupation	Nationality
18		M	✓		JOINER	—

Last permanent residence (town, country, etc.): KALTENNORDHEIM.

Destination: BALTIMORE

Port of entry: BALTIMORE, MD.

Name of vessel: ALBERT

Date: JUNE 14 1861

309
C.L.W.

REMARKS AND ENDORSEMENTS

VERIFICATIONS:

1494-2-45

Family name: GEIST

Given name: CITY CASPER

Accompanied by: ANNA MAR.-23

Age: 26 Yrs. Mos. | Sex: ✓ | M. S. W. D. ✓ | Occupation: TISCHLER. | Nationality: ✓

Last permanent residence (town, country, etc.): HASBERGEN

Destination: ✓

Port of entry: BALTIMORE, MD.

Name of vessel: SOPHIE

Date: AUG 14 1838

309

DS.

REMARKS AND ENDORSEMENTS

VERIFICATIONS:

1640-H-8-200 - City -

Family name: GEIST — Given name: CONRAD.

Accompanied by: EVA-39 ELISABETH-16 EVA-14

Age: 43 Yrs. Mos. — Sex: M — (S.) W. D. — Occupation: FARMER — Nationality: GERMAN

Last permanent residence (town, county, etc.): K. HESSEN.- NEUSES. — Destination: PENNSYLVANI

Port of entry: BALTIMORE, MD. — Name of vessel: SHIP "ADMIRAL" FROM. BREMEN. — Date: MAY-16 1854

REMARKS AND ENDORSEMENTS

VERIFICATIONS:

1640-H-8-202 - CITY -

Family name: GEIST

Given name: ELISABETH

Accompanied by: CONRAD-43 EVA-39 EVA-14

Age: 16 Yrs. Mos.

Sex: F

M. (S) W. D.

Occupation: NONE

Nationality: GERMAN.

Last permanent residence (town, country, etc.): K. HESSEN. - NEUSES

Destination: PENNSYLVANIA

Port of entry: BALTIMORE, MD.

Name of vessel: SHIP "ADMIRAL" FROM. BREMEN.

Date: MAY-16 1854

REMARKS AND ENDORSEMENTS

VERIFICATIONS:

1640-H-8-201 -City-

Family name: GEIST

Given name: EVA.

Accompanied by: CONRAD-43 ELISABETH-16 EVA-14

Age	Yrs. / Mos.	Sex	M. S. / W. D.	Occupation	Nationality
39		F		NONE	GERMAN.

Last permanent residence (town, county, etc.): K. HESSEN.- NEUSES

Destination: PENNSYLVANIA

Port of entry: BALTIMORE, MD.

Name of vessel: SHIP "ADMIRAL" FROM. BREMEN.

Date: MAY-16 1854.

REMARKS AND ENDORSEMENTS

VERIFICATIONS:

1640-H-8-203 — CITY —

Family name: GEIST. Given name: EVA.

Accompanied by CONRAD-43 EVA-39 ELISABETH-16

Age: 14 Yrs. Mos. | Sex: F | M. (S) W. D. | Occupation: NONE | Nationality: GERMAN.

Last permanent residence (town, country, etc.): K. HESSEN- NEUSES | Destination: PENNSYLVANIA

Port of entry: BALTIMORE, MD. | Name of vessel: SHIP "ADMIRAL" | Date: MAY-16 1864

FROM. BREMEN

REMARKS AND ENDORSEMENTS

VERIFICATIONS:

RUDOLPH - 5H
SOPHIE - ELISABETH - 5H
LOUISE - REGINE - 2H
HEINR. - WILHELM - 1H
WILH. - HEINR. — 1B

1522 - 1 - 29

Family name: GEIST
Given name: FRIED - WILH. CITY.
Accompanied by: OVER.

Age	Yrs.	Mos.	Sex	M.	W.	S.	D.	Occupation	Nationality
10			M.						

Last permanent residence (town, country, etc.): HASBERGEN
Destination: CINCINNATI
Port of entry: BALTIMORE, MD.
Name of vessel: NEPTUN
Date: OCT. 13, 1838

309
H.K.

REMARKS AND ENDORSEMENTS

VERIFICATIONS:

RUDOLPH — 54
SOPHIE ELISABETH - 54
LOUISE REGINA - 24
FRIED. - WILH — 10
WILH. - HEINR — 13

1522-1-28 CITY

Family name: GEIST

Given name: HEINR WILHELM.

Accompanied by: (OVER)

Age 19 Yrs. Mos. | Sex M. | M. S. W. D. ✓ | Occupation ✓ | Nationality ✓

Last permanent residence (town, country, etc.): HASBERGEN

Destination: CINCINNATI

Port of entry: BALTIMORE, MD.

Name of vessel: NEPTUN

Date: OCT. 13, 1838

309
HK

HCm

REMARKS AND ENDORSEMENTS

VERIFICATIONS:

Stand. Prg. & Litho. Co.—1-21-38—40M

Family name: 917-2-50 CITY

Given name: JUL

Accompanied by: GE ST

Age	Sex	M. S.	Occupation	Nationality
23 Yrs. Mos.	F	W. D.	✓	OSSELBACH

Last permanent residence (town, country, etc.): ✓

Destination: BALTIMORE

Port of entry: BALTIMORE, MD.

Name of vessel: COPERNICUS.

Date: SEPT 14, 1849

309
CB

REMARKS AND ENDORSEMENTS

VERIFICATIONS:

RUDOLPH - 54
SOPHIE ELISABETH - 54
HEINR. WILHELM - 19
FRIED. WILH - 10
WILH. HEINR - 13

1522-1-27 CITY

Family name: GEIST

Given name: LOUISE-REGINA

Accompanied by: OVER.

Age: 24 Yrs. Mos. | Sex: F | M. S. W. D. ✓ | Occupation: ✓ | Nationality: ✓

Last permanent residence (town, country, etc.): HASBERGEN

Destination: CINCINNATI

Port of entry: BALTIMORE, MD.

Name of vessel: NEPTUN

Date: OCT. 13, 1838

309.
H.K

HE

REMARKS AND ENDORSEMENTS

VERIFICATIONS:

RUDOLPH - 5M
LOUISE REGINA - 2M
HEINR. WILHELM - 19
FRIED. WILH. — 10
WILH HEINR. - 13.

1522-1-26 CITY.

Family name: GEIST

Given name: SOPHIE ELISABETH.

Accompanied by: OVER.

Age: 54 Yrs. / Mos. | Sex: F | M. S. / W. D. | Occupation | Nationality

Last permanent residence (town, country, etc.): HASBERGEN

Destination: CINCINNATI

Port of entry: BALTIMORE, MD.

Name of vessel: NEPTUN

Date: OCT. 13, 1838

309
H.K

Hcm

REMARKS AND ENDORSEMENTS

VERIFICATIONS:

SOPHIE ELISABETH - 54
LOUISE REGINA - 24
HEINR WILHELM - 19
FRIED WILH — 10
WILH HEINR — 13.

1522-1525 CITY.

Family name: GEIST
Given name: RUDOLPH
Accompanied by: OVER.

Age Yrs.	Mos.	Sex	M.	W.	S.	D.	Occupation	Nationality
54		M.			✓		WAGON-MAKER	—

Last permanent residence (town, country, etc.): HASBERGEN
Destination: CINCINNATI
Port of entry: BALTIMORE, MD.
Name of vessel: NEPTUN
Date: OCT. 13, 1838

30 9
H.K.

REMARKS AND ENDORSEMENTS

VERIFICATIONS:

RUDOLPH - 54
SOPHIE ELISABETH · 54
LOUISE REGINA - 24
HEINR. WILHELM - 19
FRIED. WILH. — 10

1522-1-30 CITY

Family name: GEIST
Given name: WILH HEINR.
Accompanied by: OVER.

Age Yrs. / Mos.	Sex	M.	W.	S.	D.	Occupation	Nationality
13	M			✓			

Last permanent residence (town, country, etc.): HASBERGEN
Destination: CINCINNATI
Port of entry: BALTIMORE, MD.
Name of vessel: NEPTUN
Date: OCT. 19 1838

309
HK

REMARKS AND ENDORSEMENTS

VERIFICATIONS:

812-1-21 CITY

Family name: GEIST

Given name: WILLIAM.

Accompanied by: ✓

Age: 21 Yrs. Mos.

Sex: M.

M. S. W. D. ✓

Occupation: SHOEMAKER.

Nationality: ✓

Last permanent residence (town, country, etc.): HAMBERG

Destination: NEW YORK

Port of entry: BALTIMORE, MD.

Name of vessel: LUISE

Date: JUNE 3-1841

309
JP.

REMARKS AND ENDORSEMENTS

VERIFICATIONS:

1489-1-20 CITY

Family name: GEISTZ. Given name: CASPER.

Accompanied by: —

Age	Sex	M. S. W. D.	Occupation	Nationality
22 Yrs. Mos.	M	✓	STONCUTTER	✓

Last permanent residence (town, country, etc.): HESSIA

Destination: WELLINGIN

Port of entry	Name of vessel	Date
BALTIMORE, MD.	COLUMBIA	JUL 25 1838

309

REMARKS AND ENDORSEMENTS

VERIFICATIONS:

1594-4-137 CITY

Family name: GEITE | Given name: PHIELIPP.

Accompanied by: —

Age	Sex	M.	S.	Occupation	Nationality
Yrs. 20 / Mos.	M	W.	D.	SHOEMAKER	HESSEN

Last permanent residence (town, country, etc.): HESSEN

Destination: UNITED STATES OF NORTH AMERICA

Port of entry: BALTIMORE, MD. | Name of vessel: HUMBOLDT | Date: JULY 31, 1854

309.
M.C.C.

REMARKS AND ENDORSEMENTS

VERIFICATIONS:

1619-1-1 CITY

Family name: GEITER | Given name: ADAM

Accompanied by:

Age 24 Yrs. Mos.	Sex	M. W.	S. D.	Occupation	Nationality
	M	✓		BUTCHER	GERMANY

Last permanent residence (town, country, etc.): | Destination: UNITED STATES OF AMERICA

Port of entry: BALTIMORE, MD. | Name of vessel: CHARLES | Date: OCT-28 1854

280
usa

REMARKS AND ENDORSEMENTS

VERIFICATIONS:

1497-3-83- CITY

Family name: GEITER

Given name: CHRISTINA

Accompanied by: -

Age 30 Yrs. Mos.	Sex F.	M. S. W. D.	Occupation	Nationality
			NONE	GERMAN

Last permanent residence (town, country, etc.): LEUTENBERG

Destination: OHIO -

Port of entry	Name of vessel	Date
BALTIMORE, MD.	"EVERHARD" FROM-BREMEN	AUG-22 1828-

REMARKS AND ENDORSEMENTS

VERIFICATIONS:

1640-H-11-293 - City -

Family name	Given name
GEITHLER.	ANNA.

Accompanied by /

Age 24 Yrs. / Mos.	Sex	M. – S. – / W. – D. –	Occupation	Nationality
	F		SERVANT.	GERMAN

Last permanent residence (town, county, etc.)	Destination
BAYERN. – UNTERKRIEL	LIVERPOOL.

Port of entry	Name of vessel	Date
BALTIMORE, MD.	SHIP "ADMIRAL" FROM. BREMEN.	MAY-16 1854

REMARKS AND ENDORSEMENTS

VERIFICATIONS:

1599-1-131 CITY

Family name: GEITNER

Given name: ROSINE

Accompanied by: —

Age: 19 Yrs. — Mos. | Sex: — | M. — S. — W. — D. | Occupation: BAKER | Nationality: FRIEGELSBUCH

Last permanent residence (town, country, etc.): —

Destination: PITSBURG

Port of entry: BALTIMORE, MD.

Name of vessel: POST

Date: AUG. 19 1854

280

CB

REMARKS AND ENDORSEMENTS

VERIFICATIONS:

1619-1-2 CITY

Family name: GEITTINER

Given name: AGNES

Accompanied by: —

Age 23 Yrs. Mos. | Sex: F | M. S. W. D. | Occupation: BUTCHER | Nationality: GERMANY

Last permanent residence (town, country, etc.): —

Destination: UNITED STATES OF AMERICA

Port of entry: BALTIMORE, MD.

Name of vessel: CHARLES

Date: OCT-28 1854

280

Wea

4cm

1546-18

Name: Charles Geitz
Native of: Germany

Occupation: Peasant
Age: 50

Ship: Draper
From: Bremen - 10/1836

Accompanied by: Am. Dorothea - age 41
Maria Dorothea 20
Helena Dorothea 18
Anna Dorothea 14
Helena Dorothea 11

microfilmed

REMARKS AND ENDORSEMENTS

VERIFICATIONS:

1337-5-154 CITY

Family name: GEITZ

Given name: DOROTH.

Accompanied by: ✓

Age: 23 Yrs. Mos. | Sex: ✓ | M. S. W. D. | Occupation: ✓ | Nationality: ✓

Last permanent residence (town, country, etc.): BATTENDORF

Destination: ✓

Port of entry: BALTIMORE, MD.

Name of vessel: MADISON

Date: MAY 26, 1947

309
HWN.

HCM

REMARKS AND ENDORSEMENTS

VERIFICATIONS:

1489-3-70 CITY.

Family name: GEITZ

Given name: JOH-CASP.

Accompanied by: —

Age 20 Yrs. Mos. | Sex: M. | M. S. W. D. | Occupation: WEAVER | Nationality: —

Last permanent residence (town, country, etc.): HESSEN

Destination: BALTIM.

Port of entry: BALTIMORE, MD.

Name of vessel: COLUMBIA

Date: JULY 20, 1858

309 DS.

REMARKS AND ENDORSEMENTS

VERIFICATIONS:

1489-1-3

CITY

Family name: GEITZ

Given name: JOHANN

Accompanied by: —

Age 34 Yrs. Mos. | Sex M. | M. S. W. D. | Occupation BREVEN | Nationality —

Last permanent residence (town, country, etc.) HESSIA

Destination WELINGEN

Port of entry BALTIMORE, MD.

Name of vessel COLUMBIA

Date JULY 25, 1838

309

REMARKS AND ENDORSEMENTS

VERIFICATIONS:

1454-2-58 CITY.

Family name: GEITZLER. Given name: ERNST.

Accompanied by

Age 23 Yrs. Mos. | Sex: MAN | M. S. W. D. | Occupation: MILLER. | Nationality: GERMANY.

Last permanent residence (town, country, etc.) | Destination: UNITE STATES OF AMERICA.

Port of entry: BALTIMORE, MD. | Name of vessel: CHRISTEL | Date: JUNE 7, 1864

309.
Hol.

REMARKS AND ENDORSEMENTS

VERIFICATIONS:

1480K-1-6 CITY.

Family name: GEIWITZ

Given name: GEORG.

Accompanied by: ✓

Age: 33 Yrs. Mos.

Sex: M. M. S. W. D.

Occupation: PAINTER.

Nationality: ✓

Last permanent residence (town, country, etc.): RIGA

Destination: ✓

Port of entry: BALTIMORE, MD.

Name of vessel: ✓

Date: NOV. 17, 1803

309

REMARKS AND ENDORSEMENTS

VERIFICATIONS:

GERTRUDE - 45 -
JOHANN - 17 -
MANNE - 12 -

773 - 2 - 54

Family name	Given name
GELACH	ANDREAS

Accompanied by: OVER

Age 47 Yrs. / Mos.	Sex M	S. / W. / D.	Occupation	Nationality
		(M)	FARMER	GERMAN

Last permanent residence (town, country, etc.): BAYARIA

Destination: U. S. A.

Port of entry	Name of vessel	Date
BALTIMORE, MD.	SHIP "ROLAND" FROM BREMEN	AUGUST 4, 1857

CITY

REMARKS AND ENDORSEMENTS

VERIFICATIONS:

ANDREAS - 44
JOHANN - 17 -
MANNE - 12 -

473 - 2 - 55 - CITY

Family name	Given name
GELACH	GERTRUDE

Accompanied by: OVER

Age	Sex	M. S. W. D.	Occupation	Nationality
45 Yrs. — Mos.	F	M. S. W. D.	HOUSEWIFE	GERMAN

Last permanent residence (town, country, etc.)	Destination
BAYARIA	U.S.A.

Port of entry	Name of vessel	Date
BALTIMORE, MD.	SHIP "ROLAND" FROM BREMEN	AUGUST 14, 1857

REMARKS AND ENDORSEMENTS

VERIFICATIONS:

ANDREAS - 44 -
GERTRUDE - 45 -
MANNE - 12 -

973 - 2 - 56 - CITY -

Family name	Given name
GELACH	JOHANN

Accompanied by: OVER

Age	Sex	M. / W. / D.	Occupation	Nationality
17 Yrs. — Mos.	M	M. ⑤	NONE	GERMAN

Last permanent residence (town, country, etc.): BAVARIA

Destination: U. S. A.

Port of entry	Name of vessel	Date
BALTIMORE, MD.	SHIP "ROLAND" FROM BREMEN	AUGUST 14, 1857

REMARKS AND ENDORSEMENTS

VERIFICATIONS:

ANDREAS - 44 -
GERTRUDE - 45 -
JOHANN - 17 -

773 - 2 - 57 - - CITY -

Family name	Given name
GELACH	MANNE

Accompanied by

OVER

Age 12 Yrs. / Mos.	Sex	M. (S) W. D.	Occupation	Nationality
	F		NONE	GERMAN

Last permanent residence (town, country, etc.)	Destination
BAVARIA	U. S. A.

Port of entry	Name of vessel	Date
BALTIMORE, MD.	SHIP "ROLAND" FROM BREMEN	AUGUST 14, 1857

REMARKS AND ENDORSEMENTS

VERIFICATIONS:

Stand. Prg. & Litho. Co.—3-21-38—40M

1600-3-72

Family name: GELB

Given name: CONRAD

Accompanied by

Age: 21 Yrs. Mos. | Sex | M. S. W. D. | Occupation: DECKER | Nationality

Last permanent residence (town, country, etc.): MOENCHSHAUSEN

Destination: NEW-ORLEANS

Part of entry: BALTIMORE, MD.

Name of vessel: MARIANNE

Date: AUG-29-1867

H-NN-380

REMARKS AND ENDORSEMENTS

VERIFICATIONS:

Stand. Prg. & Litho. Co.—3-21-18—40M

1371-3-106 CITY

Family name: GELBACH

Given name: BARTHELM

Accompanied by

Age	Sex	M.	S.	Occupation	Nationality
27 Yrs. Mos.		W.	D.		BAVARIA

Last permanent residence (town, country, etc.)

Destined

Port of entry	Name of vessel	Date
BALTIMORE, MD.	LIBERIA PACKET	AUG-2-1847

J. H. 380

REMARKS AND ENDORSEMENTS

VERIFICATIONS:

Stand. Ptg. & Litho. Co.—3-21-38—40M

861-2-62 CITY

Family name: GELBHOLZ

Given name: WILHELMINE

Accompanied by: ←

Age: 30 Yrs. Mos. | Sex: ← | M. S. W. D. ← | Occupation: ← | Nationality: HANNOVER

Last permanent residence (town, country, etc.): ← | Destination: ←

Port of entry: BALTIMORE, MD. | Name of vessel: EUROPA | Date: NOV-8-1841

G. B-380

Md

REMARKS AND ENDORSEMENTS

VERIFICATIONS:

Stand. Pg. & Litho. Co.—3-21-38—40M

935-1-108

Family name: GELD

Given name: ABRAH

CITY

Accompanied by:

Age 21 Yrs. / Mos.	Sex	M. / W.	S. / D.	Occupation	Nationality
				MERCHANT	

Last permanent residence (town, country, etc.): WEDOL

Destination: PITTSBURG

Port of entry: BALTIMORE, MD.

Name of vessel: LUISE

Date: AUGUST 10-1842

I.M 370

WA

REMARKS AND ENDORSEMENTS

VERIFICATIONS:

13K-2-6 CITY

Family name: GELDMACHER | Given name: DANIEL

Accompanied by:

Age	Yrs. / Mos.	Sex	M. / W.	S. / D.	Occupation	Nationality
19		M			MERCHANT	KING'D PREUSSIA

Last permanent residence (town, country, etc.)

Destination: CINCINATI

Port of entry: BALTIMORE, MD. | Name of vessel: BREMERHAVEN | Date: JUNE-1-1861

WEA-580

REMARKS AND ENDORSEMENTS

VERIFICATIONS:

1454 - 2 - 37 - -CITY-

Family name: GELENBECK

Given name: G. H.

Accompanied by: J. H. - 17 - MARIANNE - 24

Age: 27 Yrs. — Mos.

Sex: M

(M.) S. W. D.

Occupation: NONE

Nationality: GERMAN

Last permanent residence (town, country, etc.): OCHTRUP

Destination: U. S. A.

Port of entry: BALTIMORE, MD.

Name of vessel: SHIP "GUSTAV" FROM-BREMEN

Date: SEPT. 17, 1839

REMARKS AND ENDORSEMENTS

VERIFICATIONS:

1640 - C. - 3 - 88 - - CITY -

Family name	Given name
GELENBECK	HEINRICH

Accompanied by /

Age 21 Yrs. — Mos.	Sex M	M. / S. / W. / D. /	Occupation	Nationality
			FARMER	GERMAN

Last permanent residence (town, country, etc.) OKTRUP

Destination CINCINNATI

Port of entry	Name of vessel	Date
BALTIMORE, MD.	SHIP "JOHANNES" FROM BREMEN	MAY 5, 1854

REMARKS AND ENDORSEMENTS

VERIFICATIONS:

1454 - 2 - 38 - CITY -

Family name	Given name
GELENBECK	J. H.

Accompanied by: G. H. - 27 - MARIANNE - 24 -

Age	Sex	M. (S) W. D.	Occupation	Nationality
17 Yrs. - Mos.			NONE	GERMAN

Last permanent residence (town, country, etc.)	Destination
OCHTRUP	U. S. A.

Port of entry	Name of vessel	Date
BALTIMORE, MD.	SHIP "GUSTAV" FROM-BREMEN	SEPT. 17, 1939

REMARKS AND ENDORSEMENTS

VERIFICATIONS:

1454 - 2. 39. CITY -

Family name	Given name
GELENBECK	MARIANNE

Accompanied by: G. H. - 27 - J. H. - 17 -

Age	Sex	M.	S.	W.	D.	Occupation	Nationality
24 Yrs. — Mos.	F.					HOUSEWIFE	GERMAN

Last permanent residence (town, country, etc.): OCHTRUP

Destination: U. S. A.

Port of entry	Name of vessel	Date
BALTIMORE, MD.	SHIP "GUSTAV" FROM BREMEN	SEPT. 17, 1839

REMARKS AND ENDORSEMENTS

VERIFICATIONS:

956-4-149- -CITY-

Family name: GELGERT

Given name: ANTON

Accompanied by: CHRISTINA-21-

Age: 27 Yrs. Mos. | Sex: M | (A.) S. W. D. | Occupation: FARMER | Nationality: GERMAN.

Last permanent residence (town, country, etc.): ESCHE-PRUSSIA-

Destination: ILLINOIS.

Port of entry: BALTIMORE, MD.

Name of vessel: BARQUE "EDMUND" FROM BREMEN

Date: JULY-8 1857

REMARKS AND ENDORSEMENTS

VERIFICATIONS:

956-4-150- -CITY-

Family name	Given name
GELGERT	CHRISTINA

Accompanied by ANTON - 27 -

Age 21 Yrs. Mos.	Sex F	M. S. W. D.	Occupation	Nationality
			HOUSEWIFE	GERMAN.

Last permanent residence (town, country, etc.) ESCHE - PRUSSIA - Destination ILLINOIS.

Port of entry	Name of vessel	Date
BALTIMORE, MD.	BARQUE "EDMUND" FROM BREMEN	JULY-8 1857

REMARKS AND ENDORSEMENTS

VERIFICATIONS:

Stand. Prg. & Litho. Co.—3-21-38—40M

932-3-72 CITY

Family name: GELHAUS

Given name: ANNA

Accompanied by: OTTA-23

Age 25 Yrs. Mos.	Sex	M. S. W. D.	Occupation	Nationality

Last permanent residence (town, country, etc.): ALTERUP

Destination:

Port of entry	Name of vessel	Date
BALTIMORE, MD.	S. BOHLEN	NOV. 9. 1943

H.E-380

MG

REMARKS AND ENDORSEMENTS

VERIFICATIONS:

Stand. Pap. & Litho. Co.—3-21-38—40M

932-3-71

Family name: GELHAUS

Given name: OTTO CITY

Accompanied by: ANNA-25

Age 2 3Yrs. Mos.	Sex	M. S. W. D.	Occupation	Nationality
			LANDMAN	

Last permanent residence (town, country, etc.): ALTERUP

Destination:

Port of entry: BALTIMORE, MD.

Name of vessel: B. BOHLEN

Date: NOV-9-1943

HE-380

MA

REMARKS AND ENDORSEMENTS

VERIFICATIONS:

IRELAND NATIVE

CITY

803-1-29

Family name: GELHLAND

Given name: JOHN

Accompanied by: MRS. 25

Age: 26 Yrs. Mos.

Sex: ✓

M. S. W. D.: ✓

Occupation: LABOURER

Nationality: GREAT BRITIAN

Last permanent residence (town, country, etc.): IRELAND

Destination: AMERICA

Port of entry: BALTIMORE, MD.

Name of vessel: ELIZA. WARWICK

Date: MAY 3 1841

380

R

KK

REMARKS AND ENDORSEMENTS

VERIFICATIONS:

IRELAND-NATIVE

803-1-30

Family name: GELHLAND

Given name: CITY MRS

Accompanied by: JOHN-26

Age: 25 Yrs. Mos. | Sex: ✓ | M. ✓ W. D. S. | Occupation: LABOURER | Nationality: GREAT BRITIAN

Last permanent residence (town, country, etc.): IRELAND

Destination: AMERICA

Port of entry: BALTIMORE, MD.

Name of vessel: ELIZA-WARWICK

Date: MAY 3-1841

R-380

NT

REMARKS AND ENDORSEMENTS

VERIFICATIONS:

Stand. Ptg. & Litho. Co.—3-21-58—40M

SECOND-CABIN

CITY

1298-1-3

Family name: GELHUS

Given name: ENGEL

Accompanied by: —

Age 57 Yrs. | Sex: M. S. W. D. | Occupation: — | Nationality: OLDENBURG

Res. FEMALE

Last permanent residence (town, country, etc.): —

Destination: CINCINNATY

Port of entry: BALTIMORE, MD.

Name of vessel: MARYLAND

Date: OCT-30-1863

MA

CDW-388

REMARKS AND ENDORSEMENTS

VERIFICATIONS:

1886-3-53- -CITY-

Family name	Given name
GELHUS	LENA

Accompanied by -

Age 30 Yrs. Mos.	Sex	M. - S. - W. - D. -	Occupation	Nationality
F			NONE	GERMAN

Last permanent residence (town, country, etc.)	Destination
TOELSTEDT	OHio

Port of entry	Name of vessel	Date
BALTIMORE, MD.	BRIG "PAULINE" FROM BREMEN	SEPT. 16- 1839 -

REMARKS AND ENDORSEMENTS

VERIFICATIONS:

Stand. Prg. & Litho. Co.—3-21-38—40M

2658-3-8 CITY

Family name	Given name
GELHUES	HENR

Accompanied by —

Age Yrs.	Mos.	Sex	M. W.	S. D.	Occupation	Nationality
—	—	M	—	—	PEASANT	—

Last permanent residence (town, country, etc.) LUTTEN

Destination —

Port of entry	Name of vessel	Date
BALTIMORE, MD.	EVERHARD	SEPT. 16-1834

R 350

M A

REMARKS AND ENDORSEMENTS

VERIFICATIONS:

Stand. Ptg. & Litho. Co.—5-21-58—40M

894-1-128 CITY

Family name	Given name
GELICH	JOH

Accompanied by

Age 23 Yrs. Mos.	Sex	M. W.	S. D.	Occupation	Nationality
	MALE			SHOEMAKER	

Last permanent residence (town, country, etc.)	Destination
LANGENLAIL	U.S.

Port of entry	Name of vessel	Date
BALTIMORE, MD.	EDWINA	JUNE 30-1943

D.S.-380

REMARKS AND ENDORSEMENTS

VERIFICATIONS:

1466 1-29 -CITY-

Family name: GELINE

Given name: MATHEUS

Accompanied by ✓

Age ? Yrs. Mos.	Sex M	M.- S.- W.- D.-	Occupation	Nationality
			MINER	GERMAN

Last permanent residence (town, country, etc.): GENUA

Destination: U.S.A.

Part of entry: BALTIMORE, MD.

Name of vessel: SHIP "OCEAN" FROM BREMEN

Date: SEPT 4 1840

REMARKS AND ENDORSEMENTS

VERIFICATIONS:

2531-1-8

Family name: GELINEKE

Given name: MARIA

City

Accompanied by: WID-18

Age	Sex	M.	S.	Occupation	Nationality
60 Yrs.	←		←	CARPENTER	BOHMEN
Mos.		W.	D.		

Last permanent residence (town, country, etc.): BOHMEN

Destination: MINESOTA

Port of entry: BALTIMORE, MD.

Name of vessel: ANNA

Date: NOV-20-1906

WW-8-370

REMARKS AND ENDORSEMENTS

VERIFICATIONS:

2531-1-7

Family name: GELINEKE

Given name: CITY

Accompanied by: WID

MARIA .60

Age 18 Yrs. Sex ← M. S. ← Occupation: CARPENTAR

Nationality: BOHMEN

Mos. W. D.

Last permanent residence (town, country, etc.): BOHMEN

Destination: MINESOTA

Port of entry: BALTIMORE, MD.

Name of vessel: ANNA

Date: NOV-20-1866

WWD 380

NK

REMARKS AND ENDORSEMENTS

VERIFICATIONS:

Stand. Ptg. & Litho. Co.—3-21-39—40M

CITY

2509-6-183

Family name: GELKUM

Given name: ARNOLD

Accompanied by:

Age	Sex	M. S.	Occupation	Nationality
27 Yrs. Mos.	—	W. D.	SHOEMAKER	EMMERICH

Last permanent residence (town, country, etc.): PREUSSEN

Destination: CINCINATY

Port of entry: BALTIMORE, MD.

Name of vessel: GUTENBERG

Date: JUNE 19-1866

NN28-350

REMARKS AND ENDORSEMENTS

VERIFICATIONS:

Stand. Ptg. & Litho. Co.—5-21-38—40M

1358-1-62 CITY

Family name: GEHL

Given name: CASP

Accompanied by:

Age / If Yrs. / Mos.	Sex	M. / W.	S. / D.	Occupation	Nationality
21	M			JOINER	GERMANY

Last permanent residence (town, country, etc.): BREMEN

Destination: AMERICA

Port of entry: BALTIMORE, MD.

Name of vessel: CHARLES

Date: AUG-23-1849

EA 280

M 6

REMARKS AND ENDORSEMENTS

VERIFICATIONS:

Stand. Ptg. & Litho. Co.—3-21-38—40M

1465-6-95 CITY

Family name: GELLE

Given name: CARL

Accompanied by: —

Age 29 Yrs. Mos. | Sex — | M. S. W. D. — | Occupation: MUSICI | Nationality: HANNOVER

Last permanent residence (town, country, etc.): BORDEWEDER

Destination: BALTIMORE

Port of entry: BALTIMORE, MD.

Name of vessel: GUTENBERG

Date: NOV-7-1864

H.S. 380

M A

REMARKS AND ENDORSEMENTS

VERIFICATIONS:

Stand. Ptg. & Litho. Co.—3-21-38—40M

924-7-231

CITY

Family name: GELLENBECK

Given name: CASP.

Accompanied by: ✓

Age 17 Yrs. Mos. | Sex ✓ | M. S. W. D. ✓ | Occupation: FARMER | Nationality: ✓

Last permanent residence (town, country, etc.): HAGEN

Destination: CINCINNATI

Port of entry: BALTIMORE, MD.

Name of vessel: AGNES

Date: JULY 5-1842

IM.380

48

REMARKS AND ENDORSEMENTS

VERIFICATIONS:

Stand. Ptg. & Litho. Co.—3-21-18—40M

922-1-133 CITY

Family name	Given name
GELLENBECK	GERHARD

Accompanied by

MARIE-26

Age 52 Yrs. Mos.	Sex	M. S. W. D.	Occupation	Nationality
	—	—	WEAVER	—

Last permanent residence (town, country, etc.)

OLHTRUPP

Destination

CINCINATI

Port of entry	Name of vessel	Date
BALTIMORE, MD.	MARIANNE	JULY-20-1942

R.W.480

1ST

REMARKS AND ENDORSEMENTS

VERIFICATIONS:

Stand. Prg. & Litho. Co.—1-21-38—40M

922-1-134

Family name: GELLENBECK

Given name: MARIE

City

Accompanied by: GERHARD-32

Age	Sex	M.	S.	Occupation	Nationality
26 Yrs. Mos.	—	W.	D.	MAID SERVANT	—

Last permanent residence (town, country, etc.): ACHTORP

Destination: CINCINATI

Port of entry: BALTIMORE, MD.

Name of vessel: MARIANNE

Date: JULY-26-1842

R. W. 376

NT

REMARKS AND ENDORSEMENTS

VERIFICATIONS:

Stand. Pig. & Litho. Co.—3-21-38—40M

1784-2-25 — CITY

Family name: GELLENSTADTER | Given name: CHARLES

Accompanied by: JULIANE-22 MINNA-2 HENRIETTE

Age	Sex	M.	S.	Occupation	Nationality
27 Yrs.				SHOEMAKER	BAVARIA
Mos.	M	W.	D.		

Last permanent residence (town, country, etc.) —

Destination: BALTIMORE

Port of entry	Name of vessel	Date
BALTIMORE, MD.	MARYLAND	SEPT-3-1858

MIC. 088

KK

REMARKS AND ENDORSEMENTS

VERIFICATIONS:

1484-2-78

Family name: GELLENSTADTER

Given name: HENRIETTE

Accompanied by: CHARLES-27 JULIANE-23 MINNA-2

Age: Yrs. — Mos. —

Sex: F

M. S. W. D.

Occupation: —

Nationality: —

Last permanent residence (town, country, etc.): —

Destination: —

Port of entry: BALTIMORE, MD.

Name of vessel: MARYLAND

Date: SEPT-3-1857

M.C. 880

BORN CITY

KK

REMARKS AND ENDORSEMENTS

VERIFICATIONS:

Stand. Ptg. & Litho. Co.—3-21-38—40M

1784-2-76 CITY

Family name: GELLENSTADTER | Given name: JOLIANE

Accompanied by: CHARLES-27 MINNA-2 HENRIETTE

Age	Sex	M.	S.	Occupation	Nationality
Yrs. 25 / Mos.	F	W.	D.	—	BAVARIA

Last permanent residence (town, country, etc.) ←

Destination: BALTIMORE

Port of entry: BALTIMORE, MD.

Name of vessel: MARYLAND

Date: SEPT 3 1854

M.C. 350

HK

REMARKS AND ENDORSEMENTS

VERIFICATIONS:

Stand. Pag. & Litho. Co.—3-21-38—40M

1484-2-77 CITY

Family name: GELLENSTADTER

Given name: MINNA

Accompanied by: CHARLES-27 JULIANE-23 HENRIETTE

Age: 2 Yrs. Mos. | Sex: F | M. S. W. D. | Occupation: — | Nationality: BAVARIA

Last permanent residence (town, country, etc.): —

Destination: BALTIMORE

Port of entry: BALTIMORE, MD.

Name of vessel: MARYLAND

Date: SEPT. 3: 1858

M.C. 380

KT

REMARKS AND ENDORSEMENTS

VERIFICATIONS:

WILHELMINE-14
JOHANN-12
ELISABET-11
CRISTINA-10

1274-4-112

Family name: GELLER

Given name: CITY BARBARA

Accompanied by: OYER

Age	Sex	M.	S.	Occupation	Nationality
43 Yrs. / Mos.		W.	D.	FARMER	

Last permanent residence (town, country, etc.)

Port of entry	Name of vessel	Date	Destination
BALTIMORE, MD.	MINERVA	OCT-24-1833	

C-8-380

14T

REMARKS AND ENDORSEMENTS

VERIFICATIONS:

BARBARA-45
WILHELMINE-14
JOHANN-12
ELISABET-11

1274-4-116 CITY

Family name: GELLER

Given name: CRISTINA

Accompanied by

Age / 8 Yrs. Mos. | Sex ✓ | M. S. W. D. | OVER ✓ | Occupation: FARMER | Nationality ✓

Last permanent residence (town, country, etc.) ✓ | Destination ✓

Port of entry: BALTIMORE, MD. | Name of vessel: MINERVA | Date: OCT-24-1923

C.B-380

BK

REMARKS AND ENDORSEMENTS

VERIFICATIONS:

2-CABIN

2056-1-40

Family name: GELLER

Given name: CHRISTINE

Accompanied by: LUDWIG-17

Age	Yrs.	Mos.	Sex	M.	S.	W.	D.	Occupation	Nationality
27			F					~	HESSIA

Last permanent residence (town, country, etc.): ~

Destination: BALTIMORE

Date: SEPT-17

Port of entry: BALTIMORE, MD.

Name of vessel: MARYLAND

1860

FM. 380

KK

REMARKS AND ENDORSEMENTS

VERIFICATIONS:

BARBARA -43
WILHELMINE -14
JOHANN -12
CATINA -10

1274-4-115 CITY

Family name	Given name
GELLER	ELISABET

Accompanied by

OVER

Age	Yrs. / Mos.	Sex	M.	S.	W.	D.	Occupation	Nationality
							FARMER	

Last permanent residence (town, country, etc.)	Destination

Port of entry	Name of vessel	Date
BALTIMORE, MD.	MINERVA	OCT-24-1833

C-B-3Po

HK

REMARKS AND ENDORSEMENTS

VERIFICATIONS:

987-6-227 CITY

Family name: GELLER

Given name: ELISABETH

Accompanied by: KATH-42 PETER-9

Age 13 Yrs. Sex M. S. — W. D. Occupation — Nationality —

Mos. FEMALE

Last permanent residence (town, country, etc.) — Destination —

Port of entry: BALTIMORE, MD.

Name of vessel: THERESE

Date: NOV-3-1852

Mh-386

HK

REMARKS AND ENDORSEMENTS

VERIFICATIONS:

BARBARA-43
WILHELMINE-14
ELISABET-11
CRISTINA-10

1274-4-114 CITY

Family name	Given name
GELLER	JOHANN

Accompanied by

OVER

Age Yrs. / Mos.	Sex	M. / W. / S. / D.	Occupation	Nationality
12	←	←	←	←

Last permanent residence (town, country, etc.) ←

Destination ←

Port of entry	Name of vessel	Date
BALTIMORE, MD.	MINERVA	OCT-24-1833

C.B-390

HK

REMARKS AND ENDORSEMENTS

VERIFICATIONS:

987-6-226 CITY

Family name: GELLER | Given name: KATH

Accompanied by: ELISABETH-13 PETER-9

Age 42 | Yrs. | Sex: Mos. FEMALE W. D. | M. S. 4 | Occupation: — | Nationality: —

Last permanent residence (town, country, etc.): — | Destination: BALTIMORE

Port of entry: BALTIMORE, MD. | Name of vessel: THERESE | Date: NOV-3-1937

Mk 380

HT

REMARKS AND ENDORSEMENTS

VERIFICATIONS:

2-CABIN

2056.p 39 CITY

Family name: GELLER

Given name: LODWIG

Accompanied by: CHRISTINE-27

Age: 17 Yrs. Mos. | Sex: M | M. S. W. D. | Occupation: — | Nationality: HESSIA

Last permanent residence (town, country, etc.): —

Destination: BALTIMORE

Port of entry: BALTIMORE, MD.

Name of vessel: MARYLAND

Date: SEPT 17-1860

I.M-380

HK

REMARKS AND ENDORSEMENTS

VERIFICATIONS:

1316-1-11 CITY-1ST CABIN

Family name: GELLER

Given name: MARG

Accompanied by:

Age 29 Yrs. Mos. | Sex — | M. S. W. D. — | Occupation MAID SURVEN | Nationality FRANKENBACH

Last permanent residence (town, country, etc.): FRANKENBACH

Destination: BALTIMORE

Port of entry: BALTIMORE, MD.

Name of vessel: FERDINAND

Date: JULY 22-1861

2G-380

1K

REMARKS AND ENDORSEMENTS

VERIFICATIONS:

977-6-228

Family name: GELLER

Given name: PETER CITY

Accompanied by: KATH-42 ELISABETH-13

Age	Yrs.	Mos.	Sex	W.	S.	D.	Occupation	Nationality
9			MALE	W.		D.	—	—

Last permanent residence (town, country, etc.): —

Destination: —

Port of entry	Name of vessel	Date
BALTIMORE, MD.	THERESE	NOV-3-1857

Md 390

KK

REMARKS AND ENDORSEMENTS

VERIFICATIONS:

935-1-27

Family name: GELLER

Given name: PHILIPP CITY

Accompanied by: —

Age 25 Yrs. / Mos.	Sex	M. / W.	S. / D.	Occupation	Nationality
	—	—	—	TAILOR	—

Last permanent residence (town, country, etc.): GOTHEN

Destination: PENSILVANIEN

Port of entry: BALTIMORE, MD.

Name of vessel: LUISE

Date: AUGUST 10-1842

IM-380

HK

REMARKS AND ENDORSEMENTS

VERIFICATIONS:

SECOND-CABIN

1289-2-24 CITY

Family name: GELLER

Given name: WILHELM

Accompanied by

Age 47 Yrs. Mos.

Sex: M

M. S. W. D.

Occupation: BAKER

Nationality: HANOVERIA

Last permanent residence (town, country, etc.)

Destination

Port of entry: BALTIMORE, MD.

Name of vessel: OCEAN

Date: SEPT. 7-1863

C.B. 38

1/8

REMARKS AND ENDORSEMENTS

VERIFICATIONS:

BARBARA - 43
JOHANN - 12
ELISABET - 11
CRISTINA - 10

1274-4-113 CITY

Family name: GELLER | Given name: WILHELMINE

Accompanied by: OVER

Age 14 Yrs. / Mos. | Sex: — | M. / W. | S. / D. | Occupation: FARMER | Nationality: —

Last permanent residence (town, country, etc.): — | Destination: —

Port of entry: BALTIMORE, MD. | Name of vessel: MINERVA | Date: OCT. 24-1833

C.B 380

KH

REMARKS AND ENDORSEMENTS

VERIFICATIONS:

1338-1-65

Family name: GELLERT — Given name: CITY

Accompanied by: MARIA 3 — GERTRUDE

Age 32 Yrs. — Sex: M. FEE / W. MALE — S. / D. — Occupation — Nationality: CUR-HESSEN

Last permanent residence (town, country, etc.)

Port of entry: BALTIMORE, MD. — Name of vessel: FRANZISKA — Destination: CINCINATI — Date: MAY 25-1847

350 EA.

HH

REMARKS AND ENDORSEMENTS

VERIFICATIONS:

1338-1-66 CITY

Family name: GELLERT

Given name: MARIA

Accompanied by: GERTRUDE - 30

Age 3 Yrs. Sex M. S. ✓ Occupation —

Mos. FEEMALE D.

Nationality: CUR-HESSEN

Last permanent residence (town, country, etc.): —

Destination: CINCINATI

Port of entry: BALTIMORE, MD.

Name of vessel: FRANZISKA

Date: MAY 28-1847

EA-398

1875

REMARKS AND ENDORSEMENTS

VERIFICATIONS:

CITY

THE SUN PRINTING CO.—8-5-37—300M

1492-3-72

Family name: GELLHAUS

Given name: GUSTAV

Accompanied by

Age: 24½ Yrs. Mos.

Sex: ✓

M. S. W. D.: ✓

Occupation: CAND OF PHYS

Nationality: ✓

Last permanent residence (town, country, etc.): SCHOTTMAR

Destination: PHILADEPHIA

Port of entry: BALTIMORE, MD.

Name of vessel: JOHANNA

Date: AUGUST 6 1838

41

REMARKS AND ENDORSEMENTS

VERIFICATIONS:

2065-2-100

CITY

Family name: GELLNER

Given name: AUG

Accompanied by: —

Age 35 Yrs. Mos.

Sex: M

M. S. W. D.

Occupation: —

Nationality: GERMANY

Last permanent residence (town, country, etc.): —

Destination: U.S. OF AMERICA

Port of entry: BALTIMORE, MD.

Name of vessel: EDWARD

Date: JULY-16-1960

H.S. 380

REMARKS AND ENDORSEMENTS

VERIFICATIONS:

Stand. Ptg. & Litho. Co.—3-21-38—40M

965-7-158

Family name: GELLOT

Given name: CATH

CITY

Accompanied by: HERM-21

Age 24 Yrs. Mos. | Sex ✓ | M. S. W. D. ✓ | Occupation ✓ | Nationality ✓

Last permanent residence (town, country, etc.): HILTER

Destination ✓

Port of entry: BALTIMORE, MD.

Name of vessel: CASPAR

Date: OCT-11-1942

IM-380

MR

REMARKS AND ENDORSEMENTS

VERIFICATIONS:

Stand. Prg. & Litho. Co.—3-21-38—4084

965-1-159

Family name: GELLOT

Given name: HERM. CITY

Accompanied by: CATH-24

Age	Sex	M.	S.	Occupation	Nationality
Yrs. 21	—	W.	D.	FARMER	—
Mos.					

Last permanent residence (town, country, etc.): HILTER

Destination: —

Port of entry: BALTIMORE, MD.

Name of vessel: CASPAR

Date: OCT-11-1941

IM-22

390

REMARKS AND ENDORSEMENTS

VERIFICATIONS:

Stand. Prg. & Litho. Co.—3-21-18—40M

1492-2-85 CITY

Family name: GELS

Given name: ANNA

Accompanied by: MARIA-23

Age	Sex	M.	S.	Occupation	Nationality
20 Yrs.	—	W.	D.	—	HANNOVER
Mos.					

Last permanent residence (town, country, etc.): BARSNINKEL

Destination: —

Port of entry: BALTIMORE, MD.

Name of vessel: LEOCADIA

Date: JUNE 26-1865

HWN-380

MK

REMARKS AND ENDORSEMENTS

VERIFICATIONS:

1496-A-1-23- -CITY-

Family name	Given name
GELS	ANNA

Accompanied by HERMANN-24-

Age 21 Yrs. Mos.	Sex F	M. W. S. D.	Occupation	Nationality GERMAN
			NONE	[redacted]

Last permanent residence (town, country, etc.)	Destination
BRAMHAR	CINCINNATI

Port of entry	Name of vessel	Date
BALTIMORE, MD.	SHIP "ALBERT" FROM BREMEN	OCTOB-26-1858

REMARKS AND ENDORSEMENTS

VERIFICATIONS:

BIRTH GERMANY

Stand. Prg. & Litho. Co.—3-21-38—40M

2832-1-80 CITY

Family name	Given name
GELS	BEHREND

Accompanied by

Age 23 Yrs. Mos.	Sex	M. S. W. D.	Occupation	Nationality
				GERMANY

Last permanent residence (town, country, etc.) | Destination

Port of entry	Name of vessel	Date NOV.
BALTIMORE, MD.	J-L-THERMANN	22-1866

MA-350

REMARKS AND ENDORSEMENTS

VERIFICATIONS:

GESINA -32
MARIA-9MOS

Stand. Ptg. & Litho. Co.—3-21-38—40M

1466-5-222

CITY

Family name: GELS

Given name: BERNHARD

Accompanied by: OVER

Age 33 Yrs. | Sex | M. S. ✓ | W. D.

Occupation: CAPENTER

Nationality: HANOVERIN

Mos. HUSBAND

Last permanent residence (town, country, etc.) ✓

Destination: CINCINATI

Port of entry: BALTIMORE, MD.

Name of vessel: ASTRONOM

Date: NOV-2-1864

L.P. -380

MK

REMARKS AND ENDORSEMENTS

VERIFICATIONS:

BIRTH-GERMANY

Stand. Prg. & Litho. Co.—3-21-38—40M

2532-2-167 CITY

Family name: GELS

Given name: FRANZ

Accompanied by

Age 28 Yrs. Mos. | Sex | M. S. W. D. | Occupation | Nationality: GERMANY

Last permanent residence (town, country, etc.) | Destination

Port of entry: BALTIMORE, MD. | Name of vessel: J.L. THIERMANN | Date: NOV. 22 1866

MA-350

REMARKS AND ENDORSEMENTS

VERIFICATIONS:

BERNHARD
MAH...

Stand. Pkg. & Litho. Co. ...

1466 5-2...

Family name

Given name

...INA

Accompanied by

OVER

Age Yrs. Sex M. S. Occupation Nationality

Mos. WIFE W. D. CARPENTER HANOVERIN

Last permanent residence (town, country, etc.) Destination

...NATI

Port of entry

BALTIMORE, MD.

Name of vessel

ASTRONOM

WOV...

REMARKS AND ENDORSEMENTS

VERIFICATIONS:

2052-A-3-66- -CITY-

Family name	Given name
GELS	HERM.

Accompanied by -

Age 26 Yrs. Mos.	Sex	M. ✓ W. D.	Occupation	Nationality
			FARMER	GERMAN

Last permanent residence (town, country, etc.): BAWINKEL - HANNOVER.

Destination: CINCINNATI

Port of entry	Name of vessel	Date
BALTIMORE, MD.	SHIP "SCHILLER" FROM BREMEN	MAY-25-1859

REMARKS AND ENDORSEMENTS

VERIFICATIONS:

1496-A-1-22- _CITY-

Family name: GELS | Given name: HERMANN

Accompanied by: ANNA-21-

Age 24 Yrs. Mos. | Sex M | (W.) S. W. D. | Occupation: FARMER | Nationality: GERMAN [redacted]

Last permanent residence (town, country, etc.): BRAMHAR | Destination: CINCINNATI

Port of entry: BALTIMORE, MD. | Name of vessel: SHIP "ALBERT" FROM BREMEN | Date: OCTOB-26-1858

REMARKS AND ENDORSEMENTS

VERIFICATIONS:

Stand. Prg. & Lithe. Co.—3-21-38—40M

CITY

1492-3-84

Family name: GELS

Given name: MARIA

Accompanied by: ANNA 20

Age 23 Yrs. Mos.

Sex: ✓

M. ✓ S. W. D.

Occupation: —

Nationality: HANNOVER

Last permanent residence (town, country, etc.): BARSINKEL

Destination: —

Part of entry: BALTIMORE, MD.

Name of vessel: LEOCADIA

Date: JUNE 26-1865

HWN-386

M 9

REMARKS AND ENDORSEMENTS

VERIFICATIONS:

BERNHARD-33

GESINA-32

Stand. Ptg. & Litho. Co.—3-21-58—40M

1466-5-224

Family name: GELS

Given name: MARIA

Accompanied by: OVER

Age Yrs.	Sex	M. S. W. D.	Occupation	Nationality
9 Mos.	DAUGHT		CAPENTER	HANOVERIN

Last permanent residence (town, country, etc.): CITY

Destination: CINCINATI

Port of entry: BALTIMORE, MD.

Name of vessel: ASTRONOM

Date: NOV. 9-1864

L. P. 380

MA

REMARKS AND ENDORSEMENTS

VERIFICATIONS:

ACCOMBY-1ADULT
2CHILDREN-BT.1&4YRS

Stand. Ptg. & Litho. Co.—3-21-38—40M

2016-1-7

Family name: GELSHAEUSER

Given name: ANDR.

CITY

Accompanied by

OVER

Age Yrs. / Mos.	Sex	M. S. / W. D.	Occupation	Nationality

Last permanent residence (town, country, etc.): SCHROECK

Destination

Port of entry: BALTIMORE, MD.

Name of vessel: THEMIS

Date: JULY-24-1834

CUW-380

REMARKS AND ENDORSEMENTS

VERIFICATIONS:

1640-A-1-11- CITY

Family name	Given name
GELSHIN	BRID.

Accompanied by MARGT. - 40 - MARIA - 5 - PAT - 2 -

Age 7 Yrs. Mos.	Sex F.	M. S. W. D.	Occupation	Nationality
			NONE	IRELAND

Last permanent residence (town, country, etc.)	Destination
✓	U.S.A

Port of entry	Name of vessel	Date
BALTIMORE, MD.	SHIP "SCOTIA" FROM LIVERPOOL	MARCH-2 1854

REMARKS AND ENDORSEMENTS

VERIFICATIONS:

1640-A-1-10 "CITY"

Family name	Given name
GELSHIN	MARGT.

Accompanied by BRID.-7 - MARIA-5 - PAT.-2 -

Age Yrs. / Mos.	Sex	M. / W.	S. / D.	Occupation	Nationality
70	F	M.	S.	NONE	IRELAND

Last permanent residence (town, country, etc.)	Destination
✓	U.S.A

Port of entry	Name of vessel	Date
BALTIMORE, MD.	SHIP "SCOTIA"	MARCH-2 1864

FROM LIVERPOOL

REMARKS AND ENDORSEMENTS

VERIFICATIONS:

1640-A-1-12- -CITY-

Family name	Given name
GELSHIN	MARIA

Accompanied by MARGT-40-BRID.-7 — PAT.-2 —

Age Yrs. / Mos.	Sex	M. / W. / D.	Occupation	Nationality
5	F	S	NONE	IRELAND

Last permanent residence (town, country, etc.)	Destination
✓	U.S.A.

Port of entry	Name of vessel	Date
BALTIMORE, MD.	SHIP "SCOTIA" FROM LIVERPOOL	MARCH-2 1854

REMARKS AND ENDORSEMENTS

VERIFICATIONS:

1640-A-1-13- -CITY-

Family name	Given name
GELSHIN	PAT

Accompanied by MARGT-40-BRID.-7- MARIA.-5-

Age 2 Yrs. Mos.	Sex M.	M. (S) W. D.	Occupation	Nationality
			NONE	IRELAND

Last permanent residence (town, country, etc.)	Destination
✓	U.S.A.

Port of entry	Name of vessel	Date
BALTIMORE, MD.	SHIP "SCOTIA"	MARCH 2. 1854

FROM LIVERPOOL

REMARKS AND ENDORSEMENTS

VERIFICATIONS:

Stand. Pkg. & Litho. Co.—3-21-38—40M

1636-1-37

Family name	Given name	
GELSHORN	MARIE	CITY

Accompanied by

Age 20 Yrs. Mos.	Sex	M. S. W. D.	Occupation	Nationality
				LANGEN

Last permanent residence (town, country, etc.) LANGEN

Destination CINCINATY

Port of entry	Name of vessel	Date
BALTIMORE, MD.	NEPTUNE	DEC. 1. 1854

390
Pac

REMARKS AND ENDORSEMENTS

VERIFICATIONS:

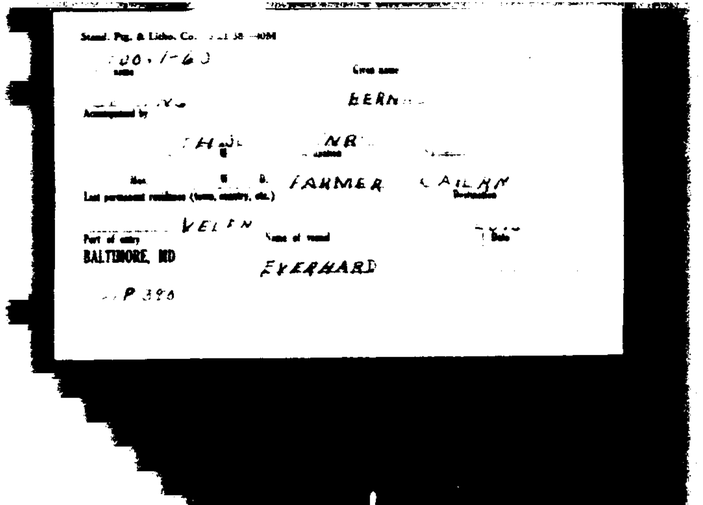

REMARKS AND ENDORSEMENTS

VERIFICATIONS:

Stand. Ptg. & Litho. Co.—3-21-38—40M

1200-1-59

Family name: GELSING

Given name: CITY

Accompanied by: BERNHD. 11/12 YRS. JOH. HINR. JOESPH. 28

Age: 30 Yrs. Mos. | Sex: ✓ | M. S. W. D. ✓

Occupation: FARMER

Nationality: BAIERN

Last permanent residence (town, country, etc.): VELEN

Destination: ST LUIS

Port of entry: BALTIMORE, MD.

Name of vessel: EVERHARD

Date: AUG 8-1844

W.E.P. 080

REMARK[illegible] [illegible]MENTS

VERIFICATIONS:

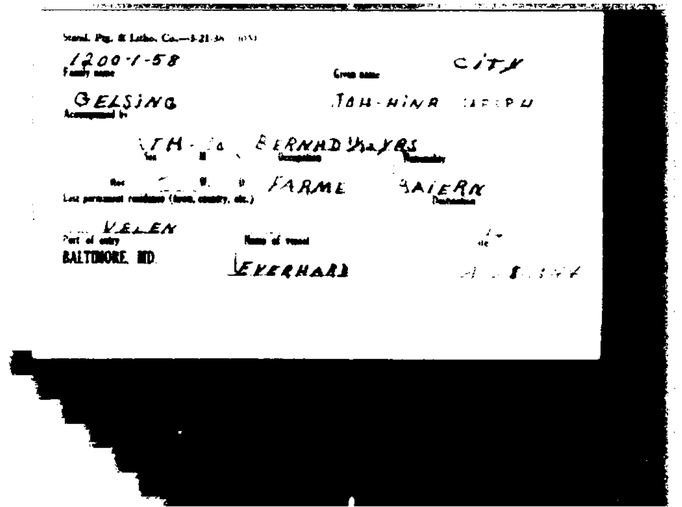

Stand. Ptg. & Litho. Co.—3-21-36 [illegible]

1200-1-58

Family name

GELSING

Given name

CITY

JOH-HINA [illegible]

Accompanied by

TH-[illegible] BERNHD [illegible] YRS

Sex M Occupation Nationality

Rec [illegible] W. D. FARME BAIERN

Last permanent residence (town, country, etc.) Destination

VELEN

Port of entry

BALTIMORE, MD.

Name of vessel

EVERHARD

[illegible]

REMARKS AND ENDORSEMENTS

VERIFICATIONS:

951-1-48. - city -

Family name	Given name
GELSINGER	MAGARTH. BARB.

Accompanied by: MICHAEL - 4.

Age	Sex	M. / S. / W. / D.	Occupation	Nationality
27 Yrs. - Mos.	F		NONE	GERMAN

Last permanent residence (town, country, etc.)	Destination
EMSKIRCHEN	VIRGINIA

Port of entry	Name of vessel	Date
BALTIMORE, MD.	SHIP "AELAR" FROM BREMEN	JUNE 20, 1857

REMARKS AND ENDORSEMENTS

VERIFICATIONS:

951 - 1 - 49 - · CITY -

Family name	Given name
GELSINGER	MICHAEL

Accompanied by

MAGARTH-BARB - 27

Age	Sex	M. / W. / D.	Occupation	Nationality
4 Yrs. — Mos.	M	(S)	NONE	GERMAN

Last permanent residence (town, country, etc.)	Destination
EMSKIRCHEN	VIRGINIA

Port of entry	Name of vessel	Date
BALTIMORE, MD.	SHIP "ADLER" FROM BREMEN	JUNE 20, 1857

REMARKS AND ENDORSEMENTS

VERIFICATIONS:

2089 - C. - 3 - 63. - CITY -

Family name	Given name
GELZE	BERND.

Accompanied by /

Age 22 Yrs. / Mos.	Sex M	M. / S. / W. / D. /	Occupation	Nationality
			FARMER	GERMAN

Last permanent residence (town, country, etc.)	Destination
HANNOVER	CINCINNATI

Port of entry	Name of vessel	Date
BALTIMORE, MD.	SHIP "SCHILLER" FROM - BREMEN	OCT. 26, 1860

REMARKS AND ENDORSEMENTS

VERIFICATIONS:

958-6-214 CITY

Family name	Given name
Genecke	WILHELMINE

Accompanied by

Age 18 Yrs. Mos.	Sex F	M. S. W. D.	Occupation	Nationality
			NONE	GERMAN

Last permanent residence (town, country, etc.)	Destination
HELMERSHAUSEN	BALTIMORE

Port of entry	Name of vessel	Date
BALTIMORE, MD.	BARque "THERESA" FROM-BREMEN	JUNE-29-1857-

REMARKS AND ENDORSEMENTS

VERIFICATIONS:

1374-2-14

Family name	Given name	
GEMEINWISSER	JACOB	CITY

Accompanied by

Age	Yrs.	Mos.	Sex	M.	W.	S.	D.	Occupation	Nationality
23			M			✓		COOPER	

Last permanent residence (town, country, etc.)

GLANDORF

Destination

Port of entry

BALTIMORE, MD.

Name of vessel

GEO. WASHINGTON

Date

JUNE 9 1847

A.PG-550

REMARKS AND ENDORSEMENTS

VERIFICATIONS:

1337-W-134 CITY

Family name: GEMMER

Given name: CARR

Accompanied by:

Age 23 Yrs. Mos. | Sex | M. W. S. D. | Occupation: FARMER | Nationality

Last permanent residence (town, country, etc.): ZELL

Destination

Port of entry: BALTIMORE, MD.

Name of vessel: MADISON

Date: MAY-26-1847

M-W-N-380

HA

REMARKS AND ENDORSEMENTS

VERIFICATIONS:

929-3-102 CITY

Family name: GEMMERSHAUSEN

Given name: FRANZ

Accompanied by: —

Age 23 Yrs. Mos.

Sex: MEN

M. S. W. D.

Occupation: SHOEMAKER

Nationality: —

Last permanent residence (town, country, etc.): EPPINGERADE

Destination: —

Port of entry: BALTIMORE, MD.

D.S. 380

Name of vessel: AMERICA

Date: JULY. 12-1841

HK

REMARKS AND ENDORSEMENTS

VERIFICATIONS:

1487-6-313 CITY

Family name: GEMSMANN

Given name: ANNA-MARIA

Accompanied by: HENRIETTE-21 HERMANN-16 HH-50

Age	Yrs.	Mos.	Sex	M.	W.	S.	D.	Occupation	Nationality
50			WOMAN		✓			MERCHANT	ENGTER

Last permanent residence (town, country, etc.): ✓

Destination: PITSBOURGH

Port of entry	Name of vessel	Date
BALTIMORE, MD.	HERMANN	SEPT. 30-1854

E.A. 370

KK

REMARKS AND ENDORSEMENTS

VERIFICATIONS:

14.87-6-312 CITY

Family name: GEMSMANN

Given name: H.H.

Accompanied by: ANNAMARIA-50 HENRITTE-21 HERMANN-16

Age 50 Yrs.	Sex	M.	S.	Occupation	Nationality
Mos.	WOMAN	W.	D.	MERCHANT	ENGTEP

Last permanent residence (town, country, etc.)

Destination: PITSBURGH

Port of entry	Name of vessel	Date
BALTIMORE, MD.	HERMANN	SEPT-30-1851

EA-380

HK

REMARKS AND ENDORSEMENTS

VERIFICATIONS:

1487-6-314

Family name: GEMSMANN

Given name: HENRIETTE

CITY

Accompanied by: HERMANN-16 H.H-50 ANNAMARIE-50

Age 21 Yrs. Sex M. S. Occupation Nationality

Mos. WOMAN W. D. MERCHANT ENCTER

Last permanent residence (town, country, etc.)

Destination: PITSBOURGH

Port of entry: BALTIMORE, MD.

Name of vessel: HERMANN

Date: SEPT-30-1958

EA-380

HK

REMARKS AND ENDORSEMENTS

VERIFICATIONS:

1487-6-315

Family name: GEMSMANN

Given name: CITY

Accompanied by: HERMANN

HM-50 ANNAMARIE-50 HENRIETTE-21

Age 21 Yrs. Sex M. S. ✓ Occupation MERCHANT Nationality ENCTER

Mos. WOMAN W. D.

Last permanent residence (town, country, etc.) ✓

Port of entry BALTIMORE, MD. EA-380

Name of vessel HERMANN

Destination PITSBOURGH

Date SEPT-30-1858

KJK

REMARKS AND ENDORSEMENTS

VERIFICATIONS:

1370-1-78 CITY

Family name: GENDELBACK

Given name: LOUISA

Accompanied by: RICH-21

Age Yrs. / Mos.	Sex	M. S. / W. D.	Occupation	Nationality
	↙	←	JOINER	GERMANY

Last permanent residence (town, country, etc.) ←

Destination: UNITED STATE OF-AMERICA

Port of entry	Name of vessel	Date
BALTIMORE, MD.	MARGARET	MAY-1949

EA-390

HH

REMARKS AND ENDORSEMENTS

VERIFICATIONS:

1340-1-77

Family name: GENDELBACK

Given name: RICH

CITY

Accompanied by: LOUISA-25

Age 21 Yrs. Mos.

Sex —

M. S. ← W. D.

Occupation: JOINER

Nationality: GERMANY

Last permanent residence (town, country, etc.) —

Destination: UNITED-STATES OF AMERICA

Port of entry: BALTIMORE, MD.

E.A. 380

Name of vessel: MARGARET

Date: MAY 1849

HK

REMARKS AND ENDORSEMENTS

VERIFICATIONS:

936-1-14

Family name: GENDINS

Given name: JOSEP. FINE

Accompanied by:

Age: 16 Yrs. Mos. | Sex | M. S. W. D. | Occupation | Nationality: HANOVER

Last permanent residence (town, country, etc.)

Destination

Port of entry: BALTIMORE, MD.

Name of vessel: GOETHE

Date: DEC 21-1943

H.E.390

HR

REMARKS AND ENDORSEMENTS

VERIFICATIONS:

1294-1-7 CITY

Family name: GENDREITZ, B

Given name: SOPHIE

Accompanied by: —

Age: 42 Yrs. Mos.

Sex: —

M. S. W. D.: —

Occupation: —

Nationality: —

Last permanent residence (town, country, etc.): —

Destination: —

Port of entry: BALTIMORE, MD.

Name of vessel: INDUSTRIE

Date: OCT-22-1863

C.B. 370

1st

REMARKS AND ENDORSEMENTS

VERIFICATIONS:

1900-1-27

CITY

Family name: GENEGER

Given name: G.

Accompanied by ✓

Age 27 Yrs. Mos.	Sex M	M ✓ S	Occupation	Nationality
		W D ✓	WEAVER	GERMAN

Last permanent residence (town, country, etc.): SONBORNN — KURR HESSIA

Destination: OHIO

Port of entry: BALTIMORE, MD.

Name of vessel: BARQUE PENNSYLVANIA FROM- BREMEN

Date: DEC. 2. 1839

REMARKS AND ENDORSEMENTS

VERIFICATIONS:

1627.1-15 city

Family name: GENERLINCH

Given name: JULIUS

Accompanied by:

Age 21 Yrs. Mos.	Sex M	M. S. W. D.	Occupation TAILER	Nationality

Last permanent residence (town, country, etc.): BRESLAU

Destination:

Port of entry: BALTIMORE, MD.

Name of vessel: JULIUS

Date: NOV-11-1854

H.M. 380

REMARKS AND ENDORSEMENTS

VERIFICATIONS:

929-2-58

Family name	Given name
GENEVEIERE	CASPAR

Accompanied by

Age	Sex	M. S. W. D.	Occupation	Nationality
48 Yrs. Mos.	MALE		MERCHANT	KINGDOM OF PRUSSIA

Last permanent residence (town, country, etc.) — Destination UNITED STATES OF AMERICA

Port of entry	Name of vessel	Date
BALTIMORE, MD.	HERALD	JULY 23 1842

B. 380

CITY

1877

REMARKS AND ENDORSEMENTS

VERIFICATIONS:

C. A. - 31 -
JOSEPHA - 42 -
JOHN-DAMWILL - 19 -
MARY - 11 -
MARY - 1 -
JULIANN - 2 -
MARH. - 6-MOS.

1473 - 6 - 149 -

Family name: GENG
Given name: BARBARA
Accompanied by: - CITY -

Age: 3 Yrs. — Mos. | Sex: F | M. S. W. D. | Occupation: NONE | Nationality: GERMAN

Last permanent residence (town, country, etc.): ALTDORF

Port of entry: BALTIMORE. MD.
Name of vessel: SHIP "GUSTAV" FROM-BREMEN
Destination: U. S. A.
Date: OCT. 16, 1840

REMARKS AND ENDORSEMENTS

VERIFICATIONS:

1366 - E - 2 - 36 - CITY

Family name	Given name
GENG	BABETTE (JUNG)

Accompanied by ✓

Age 30 Yrs. Mos.	Sex F	M. ✓ S. ✓ W. ✓ D. ✓	Occupation	Nationality
			NONE	GERMAN

Last permanent residence (town, county, etc.)	Destination
ALTDORF	U.S.A

Port of entry	Name of vessel	Date
BALTIMORE, MD.	SHIP "ALBERT" FROM BREMEN	MAY-3 1849

REMARKS AND ENDORSEMENTS

VERIFICATIONS:

JOSEPHA - 42 -
JOHN-DAMWILL - 19 -

MARY - 11 -
BARBARA - 3 -
MARY - 1 -
JULIANN - 2 -
MATH. - 6 - MOS.

1473 - 5 - 145 CITY

Family name	Given name
GENG	C. A.

Accompanied by: OVER

Age	Sex	Occupation	Nationality
31 Yrs. – Mos.	M (M) S. W. D.	FURRIER	GERMAN

Last permanent residence (town, country, etc.)	Destination
ALTDORF	U.S.A.

Port of entry	Name of vessel	Date
BALTIMORE, MD.	SHIP "GUSTAV" FROM-BREMEN	OCT. 16, 1840

REMARKS AND ENDORSEMENTS

VERIFICATIONS:

C. A. - 31 -
JOSEPHA - 42 -
MARY - 11 -
BARBARA - 3 -
MARY - 1 -
JULIANN - 2 -
MATH. - 6 - MOS.

1473 - 5 - 147 - · CITY ·

Family name: GENG

Given name: JOHN-DAMWILL

Accompanied by: OVER

Age	Sex	M. / S. / W. / D. /	Occupation	Nationality
19 Yrs. — Mos.	M		NONE	GERMAN

Last permanent residence (town, country, etc.): ALTDORF

Destination: U. S. A.

Port of entry	Name of vessel	Date
BALTIMORE, MD.	SHIP "GUSTAV" FROM-BREMEN	OCT. 16, 1840

REMARKS AND ENDORSEMENTS

VERIFICATIONS:

C. A. - 31
JOHN DAMWILL - 19
MARY - 11
BARBARA - 3
MARY - 1
JULIANN - 2
MATH. - 6 MOS.

1473 - 5 - 146. - CITY -

Family name	Given name
GENG	JOSEPHA

Accompanied by: OVER

Age	Sex	M. S. W. D.	Occupation	Nationality
42 Yrs. — Mos.	F	M	HOUSEWIFE	GERMAN

Last permanent residence (town, country, etc.)	Destination
ALTDORF	U. S. A.

Port of entry	Name of vessel	Date
BALTIMORE, MD.	SHIP "GUSTAV" FROM BREMEN	OCT. 16, 1840

REMARKS AND ENDORSEMENTS

VERIFICATIONS:

C. A. - 31 -
JOSEPHA - 42 -
JOHN-DAMWILL - 19 -
MARY - 11 -
BARBARA - 3 -
MARY - 1 -
MATH. - 6 MOS.

1473 · 6 · 151 · · CITY ·

Family name	Given name
GENG	JULIANN

Accompanied by

OVER

Age	Sex	M. / S. / W. / D.	Occupation	Nationality
2 Yrs. — Mos.	M	S.	NONE	GERMAN

Last permanent residence (town, country, etc.) ALTDORF

Destination U. S. A.

Port of entry	Name of vessel	Date
BALTIMORE, MD.	SHIP "GUSTAV" FROM BREMEN	OCT. 16, 1840

REMARKS AND ENDORSEMENTS

VERIFICATIONS:

C. A. - 31 -
JOSEPHA - 42 -
JOHN DAMWILL - 19 -
BARBARA - 3 -
MARY - 1 -
JULIANN - 2 -
MATH. - 6 MOS.

1473 - 6 148 - . CITY -

Family name: GENG
Given name: MARY
Accompanied by: OVER
Age: 41 Yrs. — Mos. | Sex: F | M. (S) W. D. | Occupation: NONE | Nationality: GERMAN
Last permanent residence (town, country, etc.): ALTDORF | Destination: U.S.A.
Port of entry: BALTIMORE, MD. | Name of vessel: SHIP "GUSTAV" FROM BREMEN | Date: Oct. 16, 1840

REMARKS AND ENDORSEMENTS

VERIFICATIONS:

C. A. - 31 -
JOSEPHA - 42 -
MARY - 11 -
BARBARA - 8 -
JULIANN - 2 -
MATH. - 6 - MOS
JOHN - DAMWILL - 19 -

1473 - 6 - 150 - - CITY -

Family name	Given name
GENG	MARY

Accompanied by: OVER

Age	Yrs. / Mos.	Sex	M. / W. / D.	Occupation	Nationality
-		F	(S)	NONE	GERMAN

Last permanent residence (town, country, etc.)	Destination
ALTDORF	U. S. A.

Port of entry	Name of vessel	Date
BALTIMORE, MD.	SHIP „GUSTAV" FROM BREMEN	OCT. 16, 1840

REMARKS AND ENDORSEMENTS

VERIFICATIONS:

C. A. - 31 -
JOSEPHA - 42 -
JOHN DAMWILL - 19 -
MARY - 11 -
BARBARA - 3 -
MARY - 1 -
JULIANN - 2 -

1473 - 6 - 152 - - CITY -

Family name	Given name
GENG	MATH.

Accompanied by: OVER

Age — Yrs. / Mos.	Sex	M. / W. / D.	Occupation	Nationality
6	M	(3)	NONE	GERMAN

Last permanent residence (town, country, etc.)	Destination
ALTDORF	U. S. A.

Port of entry	Name of vessel	Date
BALTIMORE, MD.	SHIP "GUSTAV" FROM - BREMEN	OCT. 16, 1840

REMARKS AND ENDORSEMENTS

VERIFICATIONS:

1598-3-70

Family name: GENHACK

Given name: JOHANN CITY

Accompanied by

Age	Sex	M. S.	Occupation	Nationality
22 Yrs. Mos.	MALE	W. D.	TAILOR	HESSIA

Last permanent residence (town, country, etc.)

Destination: MARYLAND

Port of entry	Name of vessel	Date
BALTIMORE, MD.	GUSTAV	AUG-21-1854

H-WN-358

AFK

REMARKS AND ENDORSEMENTS

VERIFICATIONS:

1594-2-59

Family name: GENKE

Given name: MAGARETHA

City

Accompanied by

Age 21 Yrs. Mos. | Sex | M. S. W. D. | Occupation | Nationality: SAXONY

Last permanent residence (town, country, etc.): SAXONY

Destination: UNITED STATES OF NORTH AMERICA

Port of entry: BALTIMORE, MD.

Name of vessel: HUMBOLDT

Date: JULY 31-1854

J.B.-380

KT

REMARKS AND ENDORSEMENTS

VERIFICATIONS:

1454-1-6 1ST CABEEN CITY

Family name: GENOID

Given name: CHRISTIAN FRIED.

Accompanied by: ✓

Age 22 Yrs. Mos.

Sex: MAN

M. S. W. D. ✓

Occupation: ✓

Nationality: GERMANY

Last permanent residence (town, country, etc.): ✓

Destination: UNITED STATES OF AMERICA.

Port of entry: BALTIMORE, MD.

Name of vessel: CHRISTEL

Date: JUNE-7-1964

H.S. 380

AHK

REMARKS AND ENDORSEMENTS

VERIFICATIONS:

PLACE OF BIRTH
SACHSENALTENBURG

CITY

1631-3-123

Family name: GENSCH

Given name: ERNSTINE

Accompanied by

Age	Yrs.	Mos.	Sex	M.	W.	S.	D.	Occupation	Nationality
24			✓		✓			TAYLER	GERMANIA

Last permanent residence (town, country, etc.)

Destination: BALTIMORE

Port of entry: BALTIMORE, MD.

Name of vessel: MINERVA

Date: NOV 18 1854

380

9-H

PLACE OF BIRTH
SACHSEN/ALTENBURG

REMARKS AND ENDORSEMENTS

VERIFICATIONS:

CITY

1631-4-125

Family name: GENSCH

Given name: GOTTFRIED

Accompanied by

Age: 25 Yrs. Mos.

Sex: M ✓ F

M. ✓ S. W. D.

Occupation: FARMER

Nationality: GERMANIA

Last permanent residence (town, country, etc.)

Destination: BALTIMORE

Port of entry: BALTIMORE, MD.

Name of vessel: MINERVA

Date: NOV 18 1854

360

1871

JH

REMARKS AND ENDORSEMENTS

VERIFICATIONS:

FW-WIFE-36
JOHN-6
MARTHA-4
MARY-3 MOS

1457-1-6

Family name: GENSICKE

Given name: F.L.

CITY

Accompanied by

Age 37 Yrs. Mos. | Sex ✓ | M. S. W. D. ✓ OVER

Occupation: PREACHER

Nationality: PRUSSIA

Last permanent residence (town, country, etc.): BERLIN

Destination: ✓

Port of entry: BALTIMORE, MD.

F.M.-380

Name of vessel: HELENE

Date: AUG-15-1964

WK

REMARKS AND ENDORSEMENTS

VERIFICATIONS:

FL-37
JOHN-6
MARTHA-4
MARY-3 MOS

1457-1-2

Family name: GENSICKE

Given name: F.W- WIFE

CITY

Accompanied by: OVER

Age	Sex	M.	S.	W.	D.	Occupation	Nationality
36 Yrs. Mos.	—	—				—	PRUSSIA

Last permanent residence (town, country, etc.): BERLIN

Destination: —

Port of entry: BALTIMORE, MD.

Name of vessel: HELENE

Date: AUG-15-1864

1457

REMARKS AND ENDORSEMENTS

VERIFICATIONS:

F.L. — 37
F.W. WIFE-36
MARTHA-4
MARY-3 Mos

1457-1-8

Family name: GENSICKE

Given name: JOHN

CITY

Accompanied by: OVER

Age	Yrs.	Sex	M. S.	Occupation	Nationality
	Mos.	—	W. D.	—	PRUSSIA

Last permanent residence (town, country, etc.): BERLIN

Destination: —

Port of entry	Name of vessel	Date
BALTIMORE, MD.	HELENE	AUG-15-1864

I.M.978

147

REMARKS AND ENDORSEMENTS

VERIFICATIONS:

FL-37
F.W. WIFE-36
JOHN-6
MARY-3 MOS

1457-1-9

Family name: GENSICKE

Given name: MARTHA

CITY

Accompanied by: OVER

Age 4 Yrs. Mos. | Sex ✓ | M. S. W. D. ✓ | Occupation ✓ | Nationality: PRUSSIA

Last permanent residence (town, country, etc.): BERLIN

Destination: ✓

Port of entry: BALTIMORE, MD.

Name of vessel: HELENE

Date: AUG-15-1864

I.M. 390

HH

REMARKS AND ENDORSEMENTS

VERIFICATIONS:

FL. - 37
F.W. WIFE - 36
SOHN - 6
MARTHA - 4

1457-1-10 CITY

Family name: GENSICKE

Given name: MARY

Accompanied by: OVER

Age: 3 Yrs. Mos. | Sex: ✓ | M. S. W. D.: ✓ | Occupation: ✓ | Nationality: PRUSSIA

Last permanent residence (town, country, etc.): BERLIN

Destination: ✓

Port of entry: BALTIMORE, MD.

Name of vessel: HELENE

Date: AUG-15-1964

I.M. 380

18K

1546-3

Name: John Genslein
Native of: Undesheid
Occupation: Miller

microfilmed

REMARKS AND ENDORSEMENTS

VERIFICATIONS:

1317-6-194

Family name: GENTEL

Given name: CITY GEORG

Accompanied by

Age 25 Yrs. Mos. | Sex M | M. S. W. D. | Occupation BLACKSMITH | Nationality BAYARIA

Last permanent residence (town, country, etc.)

Destination BALTIMORE

Port of entry BALTIMORE, MD.

Name of vessel ERNESTINE

Date JULY 16. 1861

W.G.A. 390

KK

REMARKS AND ENDORSEMENTS

VERIFICATIONS:

1293-2-14

Family name: GENTHER

Given name: CITY AUGUST, CHRISTIAN, WILM

Accompanied by: SOPHIE-22

Age 25 Yrs. Mos. | Sex: HE | M. S. W. ← D. | Occupation: SMITH | Nationality: ←

Last permanent residence (town, country, etc.): LEUTENBERG

Destination: ←

Port of entry: BALTIMORE, MD.

Name of vessel: PHOENIX

Date: JULY-27-1835

I.M.380

HA

REMARKS AND ENDORSEMENTS

VERIFICATIONS:

1293-2-13 CITY

Family name: GENTHER

Given name: SOPHIE

Accompanied by: AUGUST-CHRISTIAN WILM-25

Age 22 Yrs. | Sex: Mos. SHE | M. W. S. D. | Occupation: SMITH | Nationality

Last permanent residence (town, country, etc.): LEUTHENBERG

Destination

Port of entry: BALTIMORE, MD.

Name of vessel: PHOENIX

Date: JULY-27-1835

I.M. 385

KT

REMARKS AND ENDORSEMENTS

VERIFICATIONS:

1622-4-41 CITY

Family name: GENTNER

Given name: BARB

Accompanied by: GEORG-54 ROSINA-28 GEORG-28 ROSINA -1M

Age	Yrs.	Sex	M.	S.	Occupation	Nationality
	26	F	W.	D.	LANDMANN	—

Last permanent residence (town, country, etc.): WEINZHEIM

Destination: —

Port of entry	Name of vessel	Date
BALTIMORE, MD.	JOHANNA	NOV 12T. 1954

I.P. 380

HK

REMARKS AND ENDORSEMENTS

VERIFICATIONS:

1622.1-40 CITY

Family name: GENTNER

Given name: GEORG

Accompanied by: GEORG.54 ROSINA-29 BARB-26 ROSINA-18

Age: Yrs. Mos. | Sex: M | M. S. W. D. | Occupation: LANDMANN | Nationality: —

Last permanent residence (town, country, etc.): WEINZHEIM

Destination: —

Port of entry: BALTIMORE, MD.

Name of vessel: JOHANNA

Date: NOV 1st 1854

T.R 380

HK

REMARKS AND ENDORSEMENTS

VERIFICATIONS:

1622-1-38

Family name: GENTNER

Given name: GEORG

City

Accompanied by: ROSINA-28 GEORG-28 BARB-26 ROSINA-18

Age: 54 Yrs. Mos. | Sex: M | M. S. W. D. | Occupation: LANDMANN | Nationality: —

Last permanent residence (town, country, etc.): WEINZHEIM | Destination: —

Port of entry: BALTIMORE, MD. | Name of vessel: JOHANNA | Date: NOV 1ST 1854

I.P. 390

1HK

REMARKS AND ENDORSEMENTS

VERIFICATIONS:

1622-1-42

Family name: GENTNER

Given name: ROSINA CITY

Accompanied by: GEORG-54 ROSINA-28 GEORG-2 BARB-26

Age	Sex	M.	S.	Occupation	Nationality
18 Yrs. / Mos.	F	W.	D.	LANDMANN	—

Last permanent residence (town, country, etc.): WEINZHEIM

Destination: —

Port of entry: BALTIMORE, MD.

Name of vessel: JOHANNA

Date: NOV 1ST 1864

L.P. 380

HK

REMARKS AND ENDORSEMENTS

VERIFICATIONS:

1621-1-39

Family name: GENINER

Given name: ROSINA

CITY

Accompanied by: GEORG-54 GEORG-28 BARB-26 ROSINA-19

Age	Yrs.	Mos.	Sex	M.	S.	W.	D.	Occupation	Nationality	Destination
			F					LANDMANN		

Last permanent residence (town, county, etc.): WEINLHEIM

Port of entry: BALTIMORE, MD.

Name of vessel: JOHANNA

Date: NOV-1ST-1854

J.P 390

KHT

REMARKS AND ENDORSEMENTS

VERIFICATIONS:

JOH. HENR - 58
WILHELMINE - 31
WILHELMINE - DEIDS - 1

1599-1-34

Family name: GENTSCH

Given name: CARL-HERMANN

CITY

Accompanied by: OVER

Age 4 Yrs. ✓ Mos. | Sex ✓ | M. S. ✓ W. D. | Occupation: FARMER | Nationality: ALTENBURG

Last permanent residence (town, country, etc.) ✓

Destination: CINCINATI

Port of entry: BALTIMORE, MD.

Name of vessel: POST

Date: AUG-19-1854

C. B. 380

AJK

REMARKS AND ENDORSEMENTS

VERIFICATIONS:

WILHELMINE-31
CARL HERMANN
WILHELMINE-DEIDS-1

1599-1-32 CITY

Family name: GENTSCH

Given name: JOH HENR

Accompanied by

OVER

Age	Sex	M. S. W. D.	Occupation	Nationality
54 Yrs. —Mos.	—	—	FARMER	ALTENBURG

Last permanent residence (town, country, etc.)

Destination: CINCINATI

Port of entry: BALTIMORE, MD.

Name of vessel

Date: AUG-19-1854

C. B-380

1/11

REMARKS AND ENDORSEMENTS

VERIFICATIONS:

JOH-HENR-SK
CARL-HERMANN-K
WILHELMINE-DEIDJ-I

1599-1-98

Family name: GENTSCH

Given name: WILHELMINE

Accompanied by

OVER

Age	Yrs. Mos.	Sex	M. S. W. D.	Occupation	Nationality
31		←	←	FARMER	ALTENBURG

Last permanent residence (town, country, etc.)

Destination: CINCINATI

Port of entry	Name of vessel	Date
BALTIMORE, MD.	POST	AUG-19-1854

C-8-380

REMARKS AND ENDORSEMENTS

VERIFICATIONS:

JOHANN HENRY-52
WILHELMINE-31
CARL HERMANN-4

1599-1-35

Family name: GENTSCH

Given name: WILHELMINE

Accompanied by: AKER

Age: 1 Yrs. / Mos.

Sex: M. S. / W. D.

Occupation:

Nationality: ALTENBURG

Last permanent residence (town, country, etc.):

Destination: CINCINATI

Port of entry: BALTIMORE, MD.

Name of vessel: POST

Date: AUG-19-1854

C.B.-380

KTT

REMARKS AND ENDORSEMENTS

VERIFICATIONS:

936-3-114

Family name: GENISEN

Given name: CARL

City

Accompanied by

Age	Yrs. / Mos.	Sex	M. / W.	S. / D.	Occupation	Nationality
27		MALE			FARMER	

Last permanent residence (town, country, etc.)

Destination

Port of entry: BALTIMORE, MD.

Name of vessel: BLUCHER

Date: APRIL 22-1857

J.S. 380

HK

REMARKS AND ENDORSEMENTS

VERIFICATIONS:

1331-2-60

Family name: GENTZ

Given name: ELISAB. city

Accompanied by

Age	Yrs.	Sex	M.	S.	Occupation	Nationality
	Mos.	WOMAN	W.	D.		

Last permanent residence (town, country, etc.): NEUDORF

Destination

Port of entry	Name of vessel	Date
BALTIMORE, MD.	PHILADELPHIA	MAY-16-1849

Md. 390

HIT

REMARKS AND ENDORSEMENTS

VERIFICATIONS:

971-7-290

Family name: GENTZKO

Given name: A. CITY

Accompanied by: E-33 F-41 B-1

Age 35 Yrs. Mos.

Sex: FE MALE

M. S. W. D.

Occupation: —

Nationality: PRUSSIA

Last permanent residence (town, country, etc.): —

Destination: BALTIMORE

Port of entry: BALTIMORE, MD.

Name of vessel: GEORG

Date: AUG-8-1957

J. B 380

1KK

REMARKS AND ENDORSEMENTS

VERIFICATIONS:

971-7-292

Family name: GENTZKO

Given name: CITY

B

Accompanied by: E-33 A-33 F-4

Age: Yrs. / Mos. | Sex: FE MALE | M. S. / W. D. | Occupation: ✓

Nationality: PRUSSIA

Last permanent residence (town, country, etc.): ✓

Destination: BALTIMORE

Port of entry: BALTIMORE, MD.

Name of vessel: GEORG

Date: AUG-8-1857

J.B-380

KK

REMARKS AND ENDORSEMENTS

VERIFICATIONS:

921-7-289

Family name: GENTZKO

Given name: E.

CITY

Accompanied by: A-33

Age: 33 | Yrs. Mos. | Sex: M | M. W. S. D.: F-41 B-1 | Occupation: JOINER | Nationality: PRUSSIA

Last permanent residence (town, country, etc.): —

Destination: BALTIMORE

Port of entry: BALTIMORE, MD.

Name of vessel: GEORG

Date: AUG-8-1857

J. 8380

AJT

REMARKS AND ...MENTS

VERIFICATIONS:

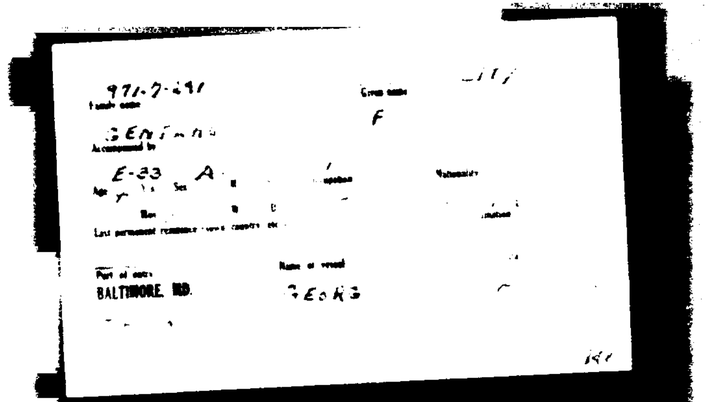

REMARKS AND ENDORSEMENTS

VERIFICATIONS:

1360-1-60

Family name: GENZEL

Given name: GOTTFR. city

Accompanied by

Age 26 Yrs. | Sex M. W. S. D. | Occupation ZIMMERMANN | Nationality

Mos. MANN

Last permanent residence (town, country, etc.) MUHLHAUSSEN

Destination SINZINATI

Port of entry BALTIMORE, MD.

Name of vessel DETTMAR

Date JUNE 18-1947

J.H. 370

REMARKS AND ENDORSEMENTS

VERIFICATIONS:

13431-120 CITY

Family name: GENZLER

Given name: SABINA

Accompanied by: —

Age 21 Yrs. Mos. | Sex: — | M. S. W. D.: — | Occupation: — | Nationality: HESSEN

Last permanent residence (town, country, etc.): —

Destination: BALTIMORE

Port of entry: BALTIMORE, MD.

Name of vessel: MARTHA

Date: JUNE-12-1949

380

14K