PLAT B.

GEORGES CREEK COAL AND IRON CO.

VS.

CONSOLIDATION COAL CO.

Scale 200 Feet in one Inch.
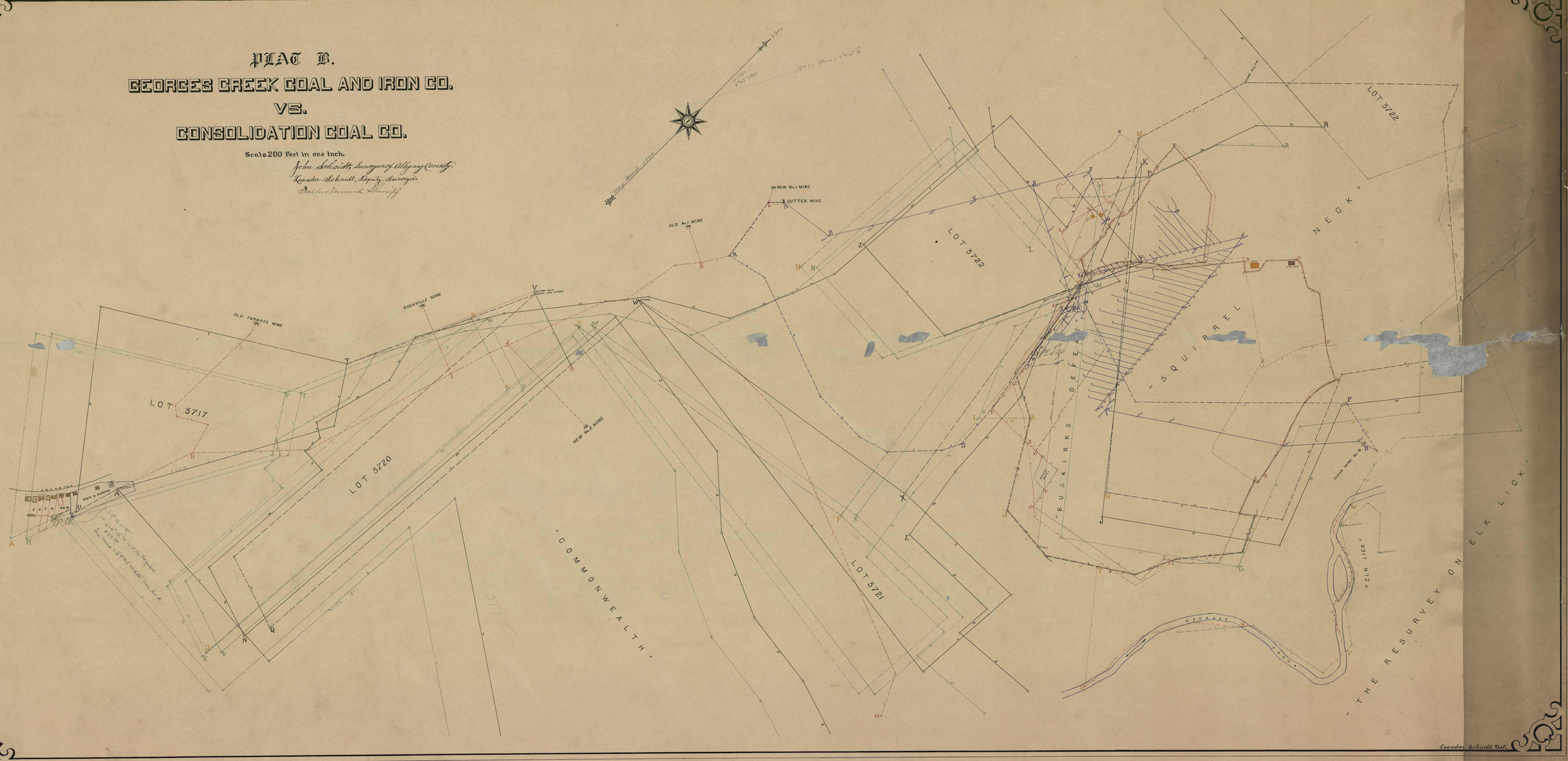
John Schaidt, Surveyor of Allegany County.
Leander Schaidt, Deputy Surveyor.
Dallas Bowman Sheriff